

No	REVISION	DATE	BY	CHK

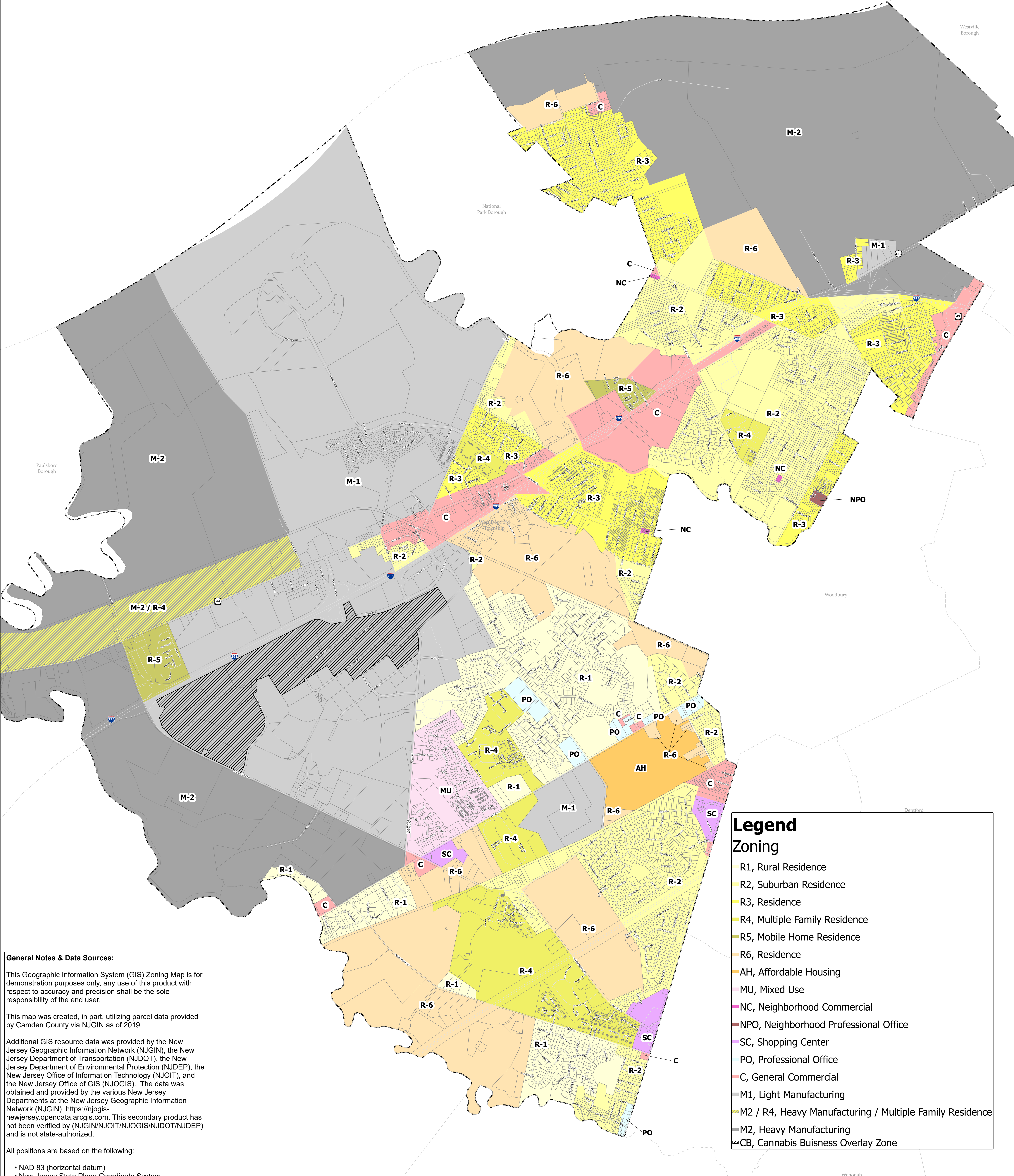
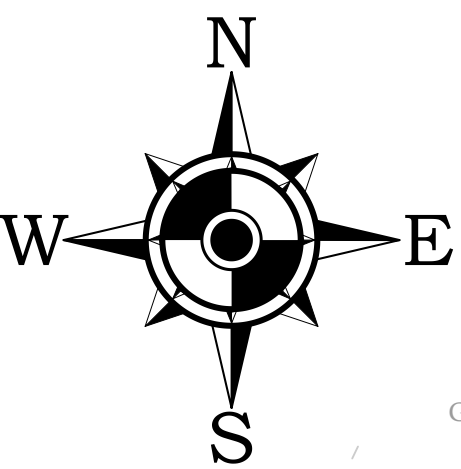

**General Notes & Data Sources:**

This Geographic Information System (GIS) Zoning Map is for demonstration purposes only, any use of this product with respect to accuracy and precision shall be the sole responsibility of the end user.

This map was created, in part, utilizing parcel data provided by Camden County via NJGIN as of 2019.

Additional GIS resource data was provided by the New Jersey Geographic Information Network (NJGIN), the New Jersey Department of Transportation (NJDOT), the New Jersey Department of Environmental Protection (NJDEP), the New Jersey Office of Information Technology (NJOIT), and the New Jersey Office of GIS (NJOGIS). The data was obtained and provided by the various New Jersey Departments at the New Jersey Geographic Information Network (NJGIN) <https://njogis-newjersey.opendata.arcgis.com>. This secondary product has not been verified by (NJGIN/NJOIT/NJOGIS/NJDOT/NJDEP) and is not state-authorized.

All positions are based on the following:

- NAD 83 (horizontal datum)
- New Jersey State Plane Coordinate System
- English units (US Survey feet)

The geodetic accuracy and precision of the Geographic Information System (GIS) data contained in this mapping has not been developed nor verified by a professional licensed land surveyor and shall not be nor is intended to be used in matters requiring delineation and location of true ground horizontal and/or vertical controls, unless otherwise noted.

**Legend**  
**Zoning**

R1, Rural Residence

R2, Suburban Residence

R3, Residence

R4, Multiple Family Residence

R5, Mobile Home Residence

R6, Residence

AH, Affordable Housing

MU, Mixed Use

NC, Neighborhood Commercial

NPO, Neighborhood Professional Office

SC, Shopping Center

PO, Professional Office

C, General Commercial

M1, Light Manufacturing

M2 / R4, Heavy Manufacturing / Multiple Family Residence

M2, Heavy Manufacturing

CB, Cannabis Buisness Overlay Zone

DATE: 8/28/24

ASHTON G. JONES, PP

NJ PROFESSIONAL PLANNER NO. 33LI00633800

**Zoning**  
West Deptford  
Gloucester NJ  
08/06/2024

Scale: 1" = 330'

**RVE**  
1901

**REMINGTON & VERNICK ENGINEERS**  
2059 SPRINGDALE ROAD, CHERRY HILL, NJ 08003  
(856) 795-9595, FAX (856) 795-1882, RVE.COM  
Certificate of Authorization: 24-04-18003390  
Excellence • Innovation • Service