

CITY OF WESLACO
FY 2017/2018 DRAINAGE DITCH PROJECTS

| | Ditch Name | Location Description | Distance in Miles | Projected/Actual Duration (Business Days) | From To | | % Complete |
|----|----------------|---|-------------------|---|------------|------------|------------|
| | | | | | | | |
| 1 | East Mid Point | East of Mid Point (Widened 14 ft. on the West side) | 0.30 | 16 | 5/2/2018 | 5/23/2018 | 100% |
| 2 | Chula Vista | East of Chula Vista Subdivision | 0.40 | 5 | 6/11/2018 | 6/15/2018 | 100% |
| 3 | Cornerstone | Westgate Dr. along Cornerstone Subdivision to Border Ave. and behind John Knox Village | 1.10 | 2 | 6/18/2018 | 6/19/2018 | 100% |
| 4 | Recycle Center | Westgate Dr. along Mile 5 N behind Recycle Center to Drain Ditch from Bridget St. | 1.30 | 5 | 7/16/2018 | 7/20/2018 | 100% |
| 5 | John Deere | City Park to FM 1015 North of Barbee Neuhaus | 1.55 | 4 | 7/24/2018 | 7/27/2018 | 100% |
| 6 | McCoy's | Westgate Dr. to Border Ave. North of McCoy's | 1.50 | 5 | 7/16/2018 | 7/20/2018 | 100% |
| 7 | Paisano | Runs North and South below Paisano Lane (about 144 ft on each side) | 0.05 | 4 | 7/20/2018 | 7/23/2018 | 100% |
| 8 | Pioneer | East of International Blvd., South of Pioneer Co., to Mile 2 1/2 W Rd. | 1.00 | 4 | 7/30/2018 | 8/2/2018 | 100% |
| 9 | Stone Ridge | South of 18th St. on the East side of Texas Blvd. | 0.45 | 3 | 7/24/2018 | 7/26/2018 | 100% |
| 10 | City Cemetery | South of 10th St. between Oregon Ave. & Iowa Ave. | 0.20 | 4 | 7/31/2018 | 8/3/2018 | 100% |
| 11 | Leisure World | West of Leisure World Mobile Park, South of City Cemetery | 0.30 | 5 | 8/2/2018 | 8/10/2018 | 100% |
| 12 | Sugarcane | North of Sugarcane Dr. parallel to Canal on Mile 9 | 1.85 | 5 | 8/6/2018 | 8/14/2018 | 100% |
| 13 | Armory | Behind Vo-Tech School across Vo-Tech Dr. behind Armory to Pike Blvd. | 1.45 | 5 | 8/15/2018 | 8/24/2018 | 100% |
| 14 | Mid Point | From 6th St. to Bald Cypress Dr. West of Westgate | 0.80 | 5 | 9/19/2018 | 9/25/2018 | 100% |
| 15 | Bald Cypress | South of Mid Point Estates between Milano Rd. and Westgate Dr., North of Bald Cypress | 0.55 | 5 | 10/4/2018 | 10/9/2018 | 100% |
| 16 | Harlon Block | Northwest and West side of Harlon Block Park | 0.50 | 5 | 9/26/2018 | 10/3/2018 | 100% |
| 17 | Quail Hollow | Across Harlon Block Park from 18 St. South turns East to Border Ave. | 0.40 | 5 | 10/15/2018 | 10/19/2018 | 100% |
| 18 | Bridget | Bridget St. Southeast to Texas Blvd. | 0.95 | 9 | | | 0% |
| 19 | 10th St. | 10th St. South to 18th St. | 0.80 | 5 | | | 0% |
| 20 | Mary Hoge | East of International Blvd., North of Mary Hoge, and run South along Las Brisas Subdivision | 0.60 | 5 | | | 0% |
| 21 | Las Brisas | Las Brisas Subdivision between Steffy Dr and Aggassi Dr. | 0.80 | 5 | | | 0% |
| 22 | Lowe's | East of Lowe's crosses Airport Dr. into Mid Valley Airport | 0.75 | 5 | 8/27/2018 | 8/31/2018 | 100% |
| 23 | Live Oak | South of Live Oak Subdivision to Texas Blvd. (Widened 14 ft. (.11 Miles) on South Side-completed in March 2018) | 0.30 | 5 | | | 0% |

| | | | | | | | |
|---------------------------|---------------|--|--------------|----|------------|------------|------|
| 24 | Camelot | Between Camelot Subd. and Magic Valley Trailer Park South | 0.80 | 10 | 10/29/2018 | 11/9/2018 | 100% |
| 25 | Tierra Santa | Runs through Tierra Santa Golf Course (LONG REACH EXCAVATOR CURRENTLY DOWN) | 0.35 | 10 | 10/22/2018 | 10/26/2018 | 75% |
| 26 | Plaza 1015 | East of FM1015 between Camino Real & 18th St. | 0.55 | 8 | 11/12/2018 | 11/26/2018 | 100% |
| 27 | Los Ranchitos | East of FM 88 between Aguila Ave. & Armadillo Run | 0.65 | 15 | 11/27/2018 | 12/19/2019 | 100% |
| 28 | Merida | Sugarcane to Mile 10 and East of Texas Blvd. | 1.75 | 10 | | | 0% |
| Total Linear Miles | | | 22.00 | | | | |



Ditch Name: Chula Vista

Start Date: 10/17/16

End Date: 10/21/16

Location: East of Chula Vista Subdivision

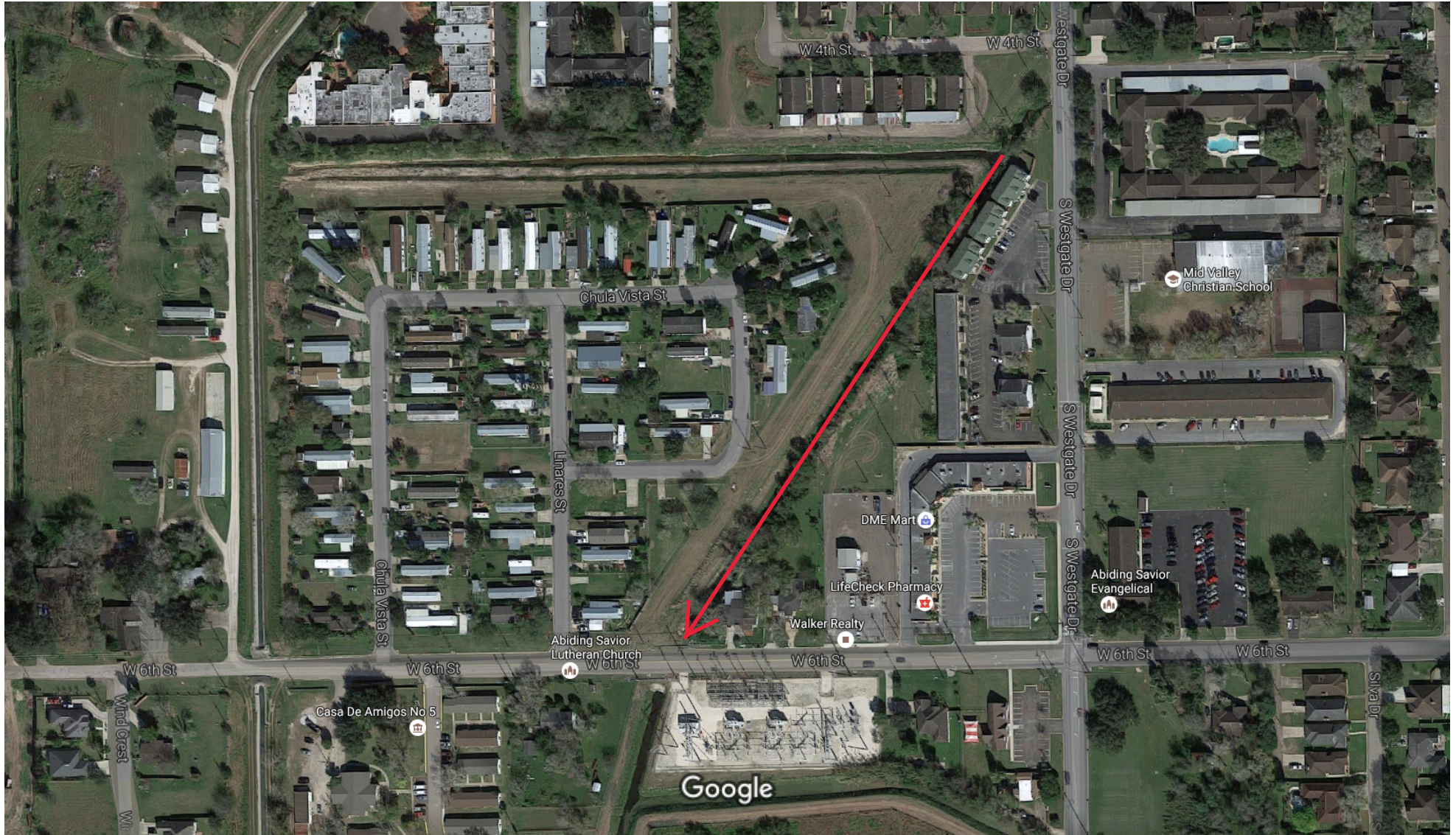

Imagery ©2016 Google, Map data ©2016 Google 100 ft