



TEMPLE CITY COUNCIL

MUNICIPAL BUILDING
2 NORTH MAIN STREET
TEMPLE, TX

NOTICE OF SPECIAL MEETING

WEDNESDAY, OCTOBER 14, 2009

CITY COUNCIL CHAMBERS – 2ND FLOOR

8:00 A.M.

AGENDA

I. CALL TO ORDER

1. Invocation
2. Pledge of Allegiance

II. PUBLIC HEARINGS

3. PUBLIC HEARING – Conduct a public hearing to receive comments on the possible [voluntary annexation](#) of a 1.148 acre tract of land located in the vicinity of FM 2305 and Buck Lane.

The City Council reserves the right to discuss any items in executive (closed) session whenever permitted by the Texas Open Meetings Act.

I hereby certify that a true and correct copy of this Notice of Meeting was posted in a public place at 12:20 PM on October 9, 2009.

Clydette Entzminger
Clydette Entzminger
City Secretary

I certify that this Notice of Meeting Agenda was removed by me from the outside bulletin board in front of the City Municipal Building on _____ day of _____ 2009.



COUNCIL AGENDA ITEM MEMORANDUM

10/15/09
Item #3
Regular Agenda
Page 1 of 1

DEPT. /DIVISION SUBMISSION & REVIEW:

Tim Dolan, AICP, Planning Director

ITEM DESCRIPTION: PUBLIC HEARING – Conduct a public hearing to receive comments on the possible voluntary annexation of a 1.148 acre tract of land located in the vicinity of FM 2305 and Buck Lane.

STAFF RECOMMENDATION: Receive staff presentation on the Municipal Service Plan, as required by State law, hold public hearing and take no action at this time. The first required public hearing occurred yesterday, Wednesday, October 14, 2009, at 8:00 a.m., at a special meeting of the City Council.

ITEM SUMMARY: On September 17, 2009, the Council accepted a petition from Jim and Jan Kent, filed on August 27, 2009, seeking voluntary annexation of approximately 1.148 acres into the City of Temple. The property is located east of the existing City limits. The Council directed the staff to prepare a municipal services plan for this tract.

The annexation schedule calls for two public hearings—this being the second. The public hearing today is to receive public comments on the proposed annexation and proposed service plan from anyone that might wish to speak. There are no residents on the 1.148 acre tract.

The annexation ordinance will be presented to the Council for First Reading on November 5, 2009.

FISCAL IMPACT: Future tax revenue. Need to provide police and fire services to the area. The Municipal Service Plan does not contain any proposal to extend water or wastewater services to the area, or any other new physical facilities to serve this small tract.

ATTACHMENTS:

[Voluntary Annexation Area Map](#)
[Service Plan](#)





Z-FY-09-33

Proposed Annexation of 1.148 Acres

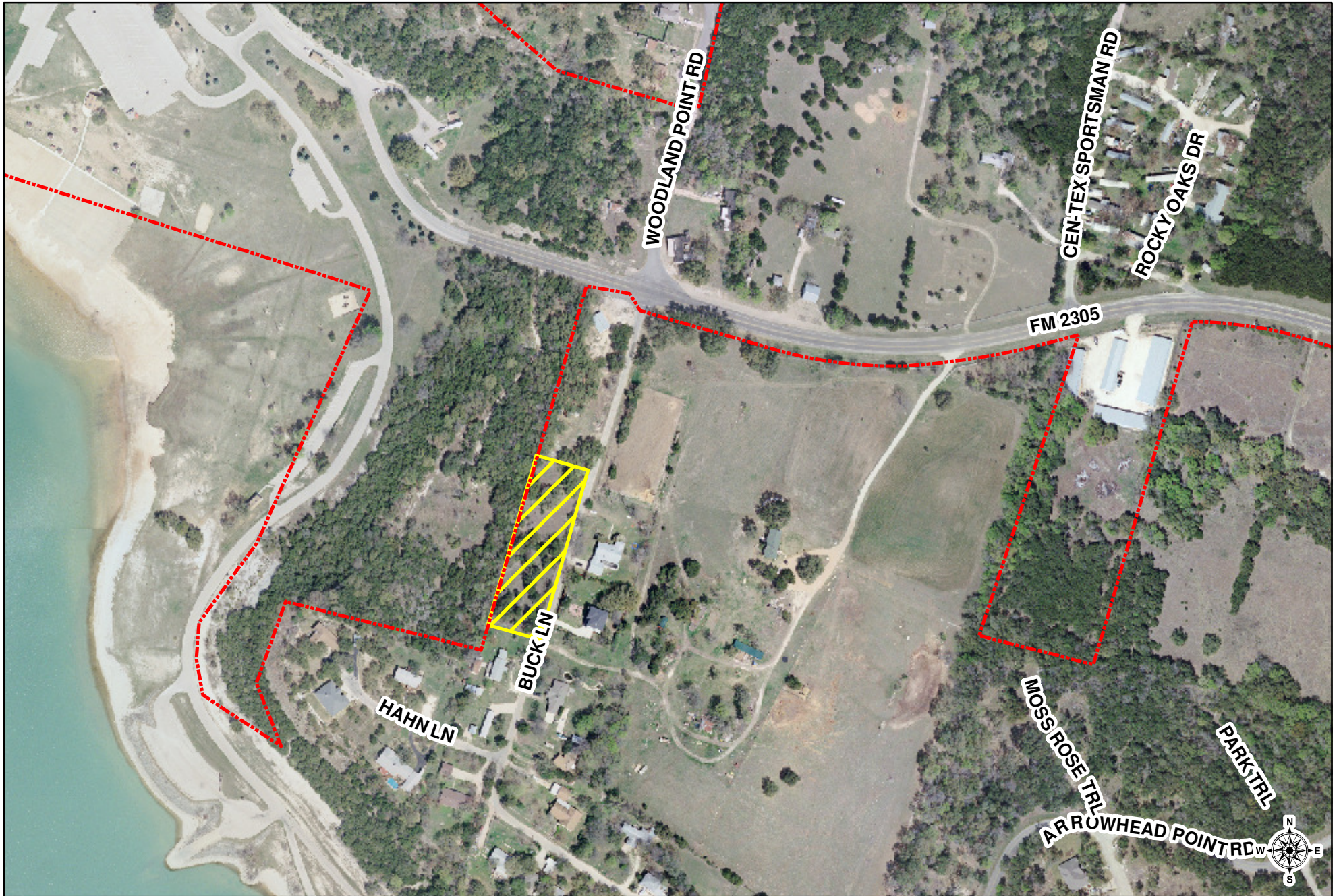
Buck Lane (Western ETJ)



 Current Temple Boundary  ZFY0933

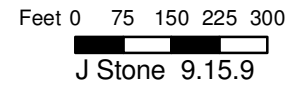

CITY OF TEMPLE
ANNEXATION SERVICE PLAN—VOLUNTARY ANNEXATION – KENT ET ALL

For approximately 0.0018 square miles (1.148± acres) situated in Bell County, Texas, located south of FM 2305 (West Adams Avenue), west of 'Buck' Lane, and east of Lake Belton, and abutting the City limits, and being more particularly described an Exhibit "A" and depicted as Exhibit "B" of the Annexation Ordinance (2009-####).

SERVICES TO BE PROVIDED ON THE EFFECTIVE DATE OF ANNEXATION

1. POLICE PROTECTION

The City will provide protection to the newly-annexed tract at the same or similar of service now being provided to other areas of the City, with the same or similar topography, land use and population density.

2. FIRE PROTECTION AND AMBULANCE SERVICE

The City will provide fire protection from Station 7 to the newly-annexed area at the same or similar level of service now being provided to other areas of the City with the same or similar topography, land use and population density. The City will provide First Responder services through its Fire Department and contract for emergency medical services (EMS) through the Scott & White Hospital System.

3. SOLID WASTE COLLECTION

Upon payment of any required deposits and the agreement to pay lawful service fees and charges, solid waste collection will be provided to citizens in the newly-annexed area to the extent that the City has access to the area to be serviced. Private contractors currently providing sanitation collecting services in the area may continue to do so for up to two years.

4. MAINTENANCE OF WATER AND WASTEWATER FACILITIES

Any and all water or wastewater facilities owned or maintained by the City at the time of the proposed annexation shall continue to be maintained by the City. Any and all water or wastewater facilities which may be acquired subsequent to the annexation of the proposed area shall be maintained by the City, to the extent of its ownership. Any and all water or wastewater facilities outside the extent of the ownership of the City, and owned by other water or wastewater providers shall continue to be allowed to provide those services to the newly-annexed tract.

5. MAINTENANCE OF ROADS AND STREETS

Any and all public roads, streets or alleyways which have been dedicated to the City, or which are owned by the City, shall be maintained to the same degree and extent that other roads, streets and alleyways are maintained in areas with similar topography, land use and population density. Any and all lighting of roads, streets and alleyways which may be positioned in a right-of-way, roadway or utility company easement shall be maintained by the applicable utility company servicing the City, pursuant to the rules, regulations and fees of such utility.

6. MAINTENANCE OF PUBLIC PARKS, PLAYGROUNDS AND SWIMMING POOLS

The City Council is not aware of the existence of any public parks, playgrounds or swimming pools now located in the area proposed for annexation. In the event any such parks, playgrounds or swimming pools do exist and are public facilities, the City, will maintain such areas to the same extent and degree that it maintains parks, playgrounds and swimming pools and other similar areas of the City now incorporated in the City.

7. MAINTENANCE OF MUNICIPALLY-OWNED FACILITY, BUILDING OR MUNICIPAL SERVICE

The City Council is not aware of the existence of any publicly-owned facility, building or other municipal service now located in the area proposed for annexation. In the event any such publicly-owned facility, building or municipal service does exist and are public facilities, the City will maintain such areas to the same extent and degree that it maintains publicly-owned facilities, buildings or municipal services of the City now incorporated in the City.

8. CONSTRUCTION SAFETY

The City will provide building inspection services upon approved building permits from the City to the newly-annexed tract at the same or similar level of service now being provided to other areas of the City with the same or similar topography, land use and population density.

9. CODE ENFORCEMENT

The City will provide code enforcement services to the newly-annexed tract at the same or similar level of service now being provided to other areas of the City with the same or similar topography, land use and population density.

CAPITAL IMPROVEMENTS

1. POLICE PROTECTION, FIRE PROTECTION AND EMERGENCY MEDICAL SERVICES

The City Council finds and determines it to be unnecessary to acquire or construct any capital improvements for the purposes of providing police protection, fire protection, or emergency medical services. The City Council finds and determines that it has at the present time adequate facilities to provide the same type, kind and level of protection and service which is presently being administered to other areas already incorporated in the City with the same or similar topography, land use and population density.

2. ROADS AND STREETS

The City will undertake to provide the same degree of road and street lighting as is provided in areas of the same or similar topography, land use and population density within the present corporate limits of the City. Maintenance of properly dedicated roads and streets will be consistent with the maintenance provided by the City to other roads and streets in areas of similar topography, land use and sub development of the annexed property. Developers will be required, pursuant to the ordinances of the City to provide internal and peripheral streets and to construct those streets in accordance with the specifications required by the City for the properly dedicated street. City participation in capital expenditures will be in accordance with city policies.

3. WATER AND WASTEWATER FACILITIES

The City of Temple has water facilities within the boundaries of the voluntary annexation, and proposes no other extension of water facilities to the area, taking into consideration the existing land use, and topography and population density relative to areas within the existing City Limits which do not have water services.

The City of Temple has no wastewater providers within the boundaries of the voluntary annexation and property owners rely on septic tank systems. The City of Temple proposes non extensions of wastewater facilities to the boundaries of the voluntary annexation taking into consideration existing service providers, the existing land use, and topography and population density relative to areas within the existing City Limits which do not have water services.

4. CAPITAL IMPROVEMENTS

Notwithstanding any other provision of this service plan, a landowner within the newly annexed area will not be required to fund capital improvements as necessary for municipal services in a manner inconsistent with Chapter 395 of the Local Government Code, unless otherwise agreed to by the landowner.

SPECIFIC FINDINGS

The City Council finds and determines that this proposed Service Plan will not provide any fewer services, and it will not provide a lower level of service in the area proposed to be annexed than were in existence in the proposed area at the time immediately preceding the annexation process.

Because of the differing characteristics of topography, land utilization and population density, the service levels which may ultimately be provided in the newly annexed area may differ somewhat from services provided in other areas of the City. These differences are specifically dictated because of differing characteristics of the property and the City will undertake to perform consistent with this contract so as to provide the newly-annexed area with the same type, kind and quality of service presently enjoyed by the citizens of the City who reside in areas of the same or similar topography, land utilization and population density.

APPROVED ON THIS _____ DAY OF _____, 2009.

City of Temple, Texas

Mayor

ATTEST:

City Secretary



Z-FY-09-33

Proposed Annexation of 1.148 Acres

Buck Lane (Western ETJ)

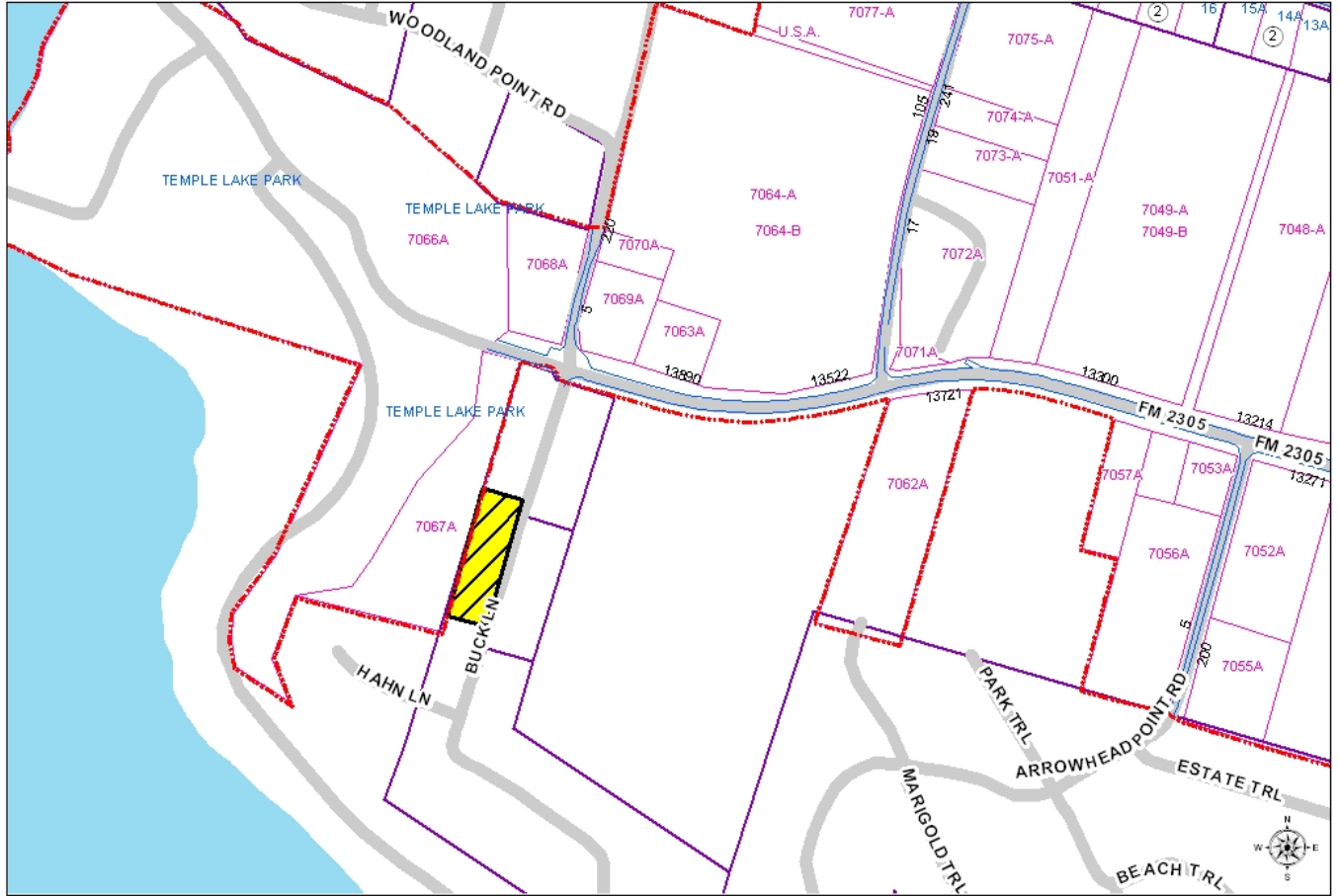

Current Temple Boundary ZFY0933

Feet 0 100 200 300 400
J Stone 9.15.9