

**CITY OF STURGEON BAY
PARKING & TRAFFIC COMMITTEE AGENDA
MONDAY, June 28, 2021
4:30 p.m.
COUNCIL CHAMBERS, CITY HALL
421 MICHIGAN STREET**

1. Roll call.
2. Adoption of agenda.
3. Public comment.
4. Consideration of: Potential future sidewalk additions at the following locations:
 - Rhode Island Street: North side of the roadway in gaps between S. 12th Avenue and S. 14th Avenue
 - Memorial Drive: North side of the roadway in gaps between S. 12th Avenue and S. 15th Avenue
 - S. 12th Avenue: East of the roadway from Rhode Island Street to Memorial Drive
 - N. 14th Avenue: West side of the roadway from Egg Harbor Road to Bluebird Street
 - S. 15th Avenue: West side of the roadway from Rhode Island Street to Memorial Drive
 - N. 18th Avenue: West side of the roadway from Michigan Street to Georgia Street
5. Consideration of: Eliminating parking on the North side of Oregon Street between S. 4th and S. 5th Avenue.
6. Discussion of: Preferred detour routes for Bayview Bridge closures.
7. Discussion of: Placing a 4-way stop at the intersection of S. 1st Avenue and Pennsylvania Street.
8. Adjourn.

NOTE: DEVIATION FROM THE AGENDA ORDER SHOWN MAY OCCUR.

Notice is hereby given that a majority of the Common Council may be present at this meeting to gather information about a subject over which they have decision-making responsibility. If a quorum of the Common Council does attend, this may constitute a meeting of the Common Council and is noticed as such, although the Common Council will not take any formal action at this meeting.

6/25/2021
10:00 a.m.
ckd

Committee Members: Kirsten Reeths, Chr.
Spencer Gustafson, Vice Chr.
Dennis Statz

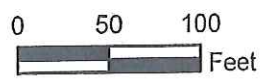
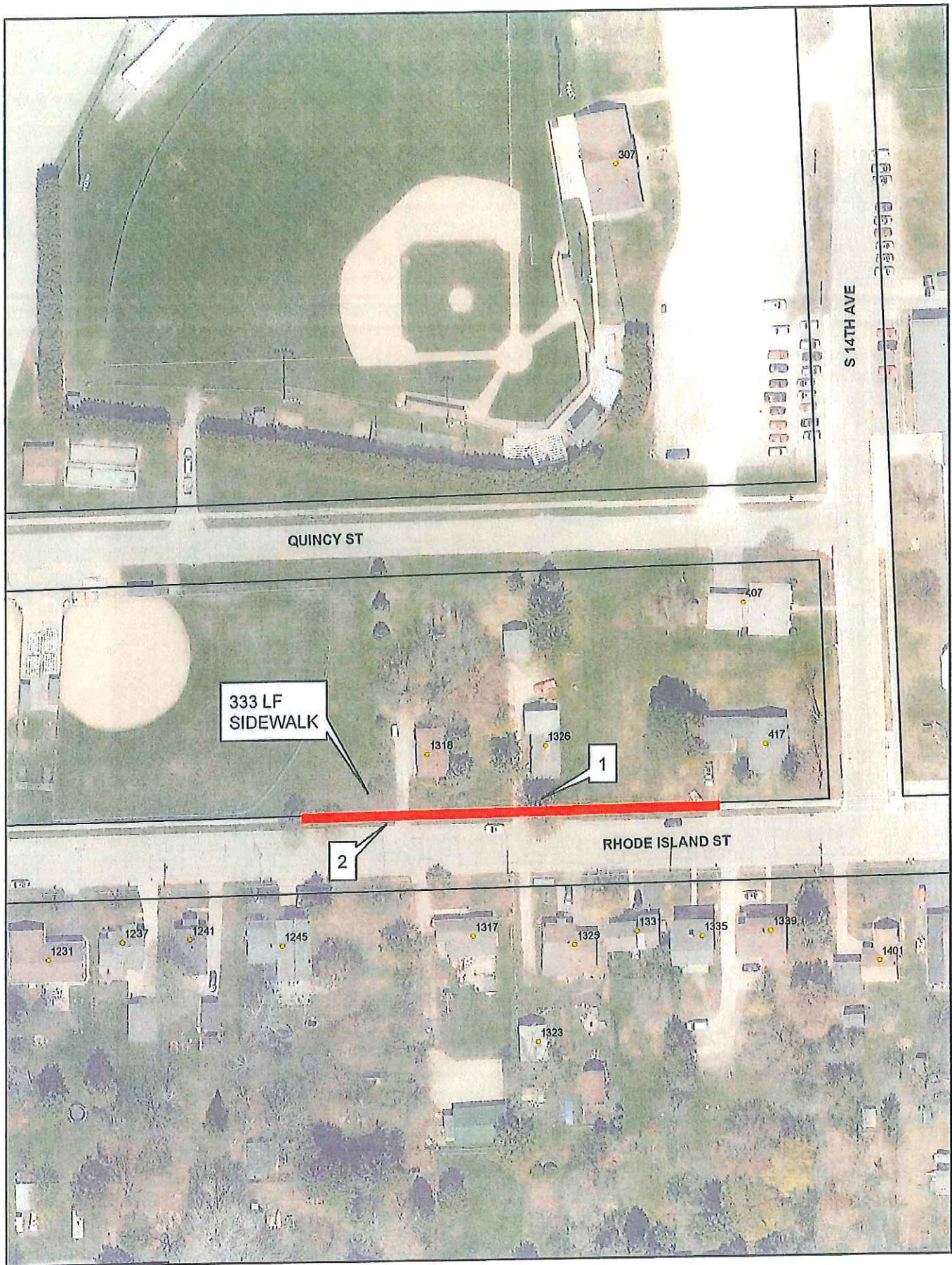

Proposed Sidewalk



JUNE, 2021

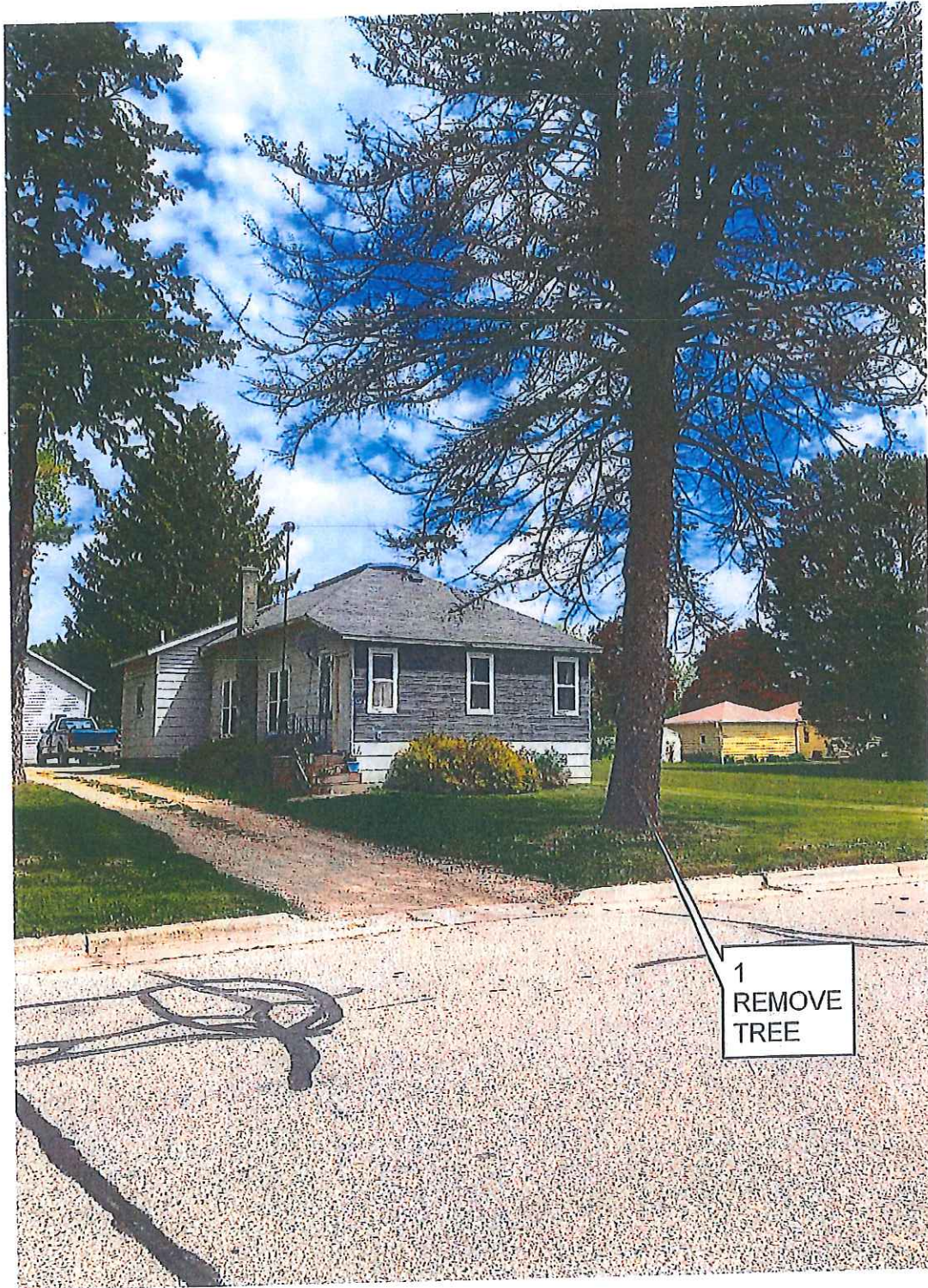

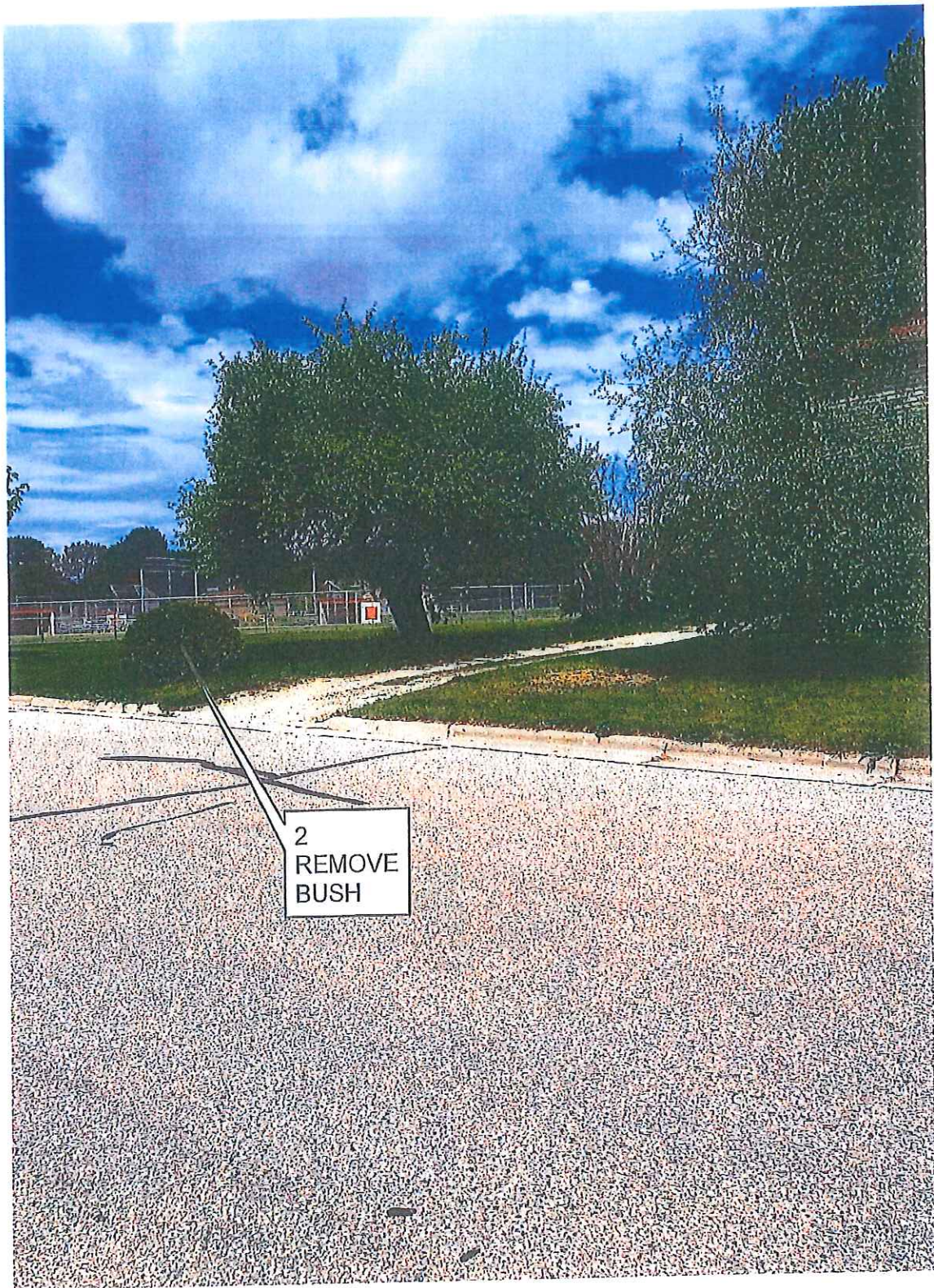

Item #	New Sidewalk: Rhode Island Street (north side of road from ballfield to address 417) - Item Descriptions	Unit	Estimated Quantity	Unit Price	Line Item Total	City Quantity	Assess Quantity	City Cost	Assess Cost
	Mobilization - Concrete Work (Includes traffic control if needed & barriers for wet concrete)	LS	1.00	\$ 750.00	\$ 750.00	1.00	0.00	\$ 750.00	\$ -
	Strip Topsoil & Compact Sub-base (For New Concrete Sidewalks)	SF	2019.00	\$ 1.50	\$ 3,028.50	2019.00	0.00	\$ 3,028.50	\$ -
	Remove Concrete and / or Asphalt Sidewalk & Driveways (includes cutting)	SF	25.00	\$ 1.25	\$ 31.25	25.00	0.00	\$ 31.25	\$ -
	Remove Curb & Gutter (includes cutting)	LF	0.00	\$ 10.00	\$ -	0.00	0.00	\$ -	\$ -
	New Concrete Curb & Gutter - 30" (includes base excavation & base)	LF	0.00	\$ 40.00	\$ -	0.00	0.00	\$ -	\$ -
	New Concrete Sidewalk - 4" (includes base excavation and base)	SF	1535.00	\$ 6.00	\$ 9,210.00	330.00	1205.00	\$ 1,980.00	\$ 7,230.00
	New Concrete Sidewalk or Driveway - 6" (includes base excavation and base)	SF	354.00	\$ 7.00	\$ 2,478.00	199.00	155.00	\$ 1,393.00	\$ 1,085.00
	Cast Iron Warning Fields - 2'x4'	EA	0.00	\$ 350.00	\$ -	0.00	0.00	\$ -	\$ -
	Sidewalk Lawn Restoration - 1 side (4" min screened topsoil and grass seed) - Material & Labor	LF	0.00	\$ 2.25	\$ -	0.00	0.00	\$ -	\$ -
	Sidewalk Lawn Restoration - 2 sides (4" min screened topsoil and grass seed) - Material & Labor	LF	338.80	\$ 4.50	\$ 1,524.60	338.80	0.00	\$ 1,524.60	\$ -
	Curb Lawn Restoration - 1 side (rough fill & 4" min screened topsoil and grass seed) - Material & Labor	LF	0.00	\$ 3.25	\$ -	0.00	0.00	\$ -	\$ -
	Curb Road Base Restoration (1-1/4" mechanically compacted dense graded base) - Material & Labor	LF	0.00	\$ 3.75	\$ -	0.00	0.00	\$ -	\$ -
	Mobilization - Asphalt Work	LS	1.00	\$ 700.00	\$ 700.00	1.00	0.00	\$ 700.00	\$ -
	Asphaltic Surface Course - 3-1/2" Asphalt (at existing asphalt driveways & curbing patches)	SF	0.00	\$ 6.00	\$ -	0.00	0.00	\$ -	\$ -
	Asphaltic Surface Course - 2-1/2" Asphalt (at existing gravel driveways)	SF	155.00	\$ 4.00	\$ 620.00	155.00	0.00	\$ 620.00	\$ -
	Replace Manhole or Inlet Casting & Rings - Labor Only (casting & rings to be provided by City)	EA	0.00	\$ 350.00	\$ -	0.00	0.00	\$ -	\$ -
	Replace Valve Stem Top - Labor Only (valve stem tops to be provided by City)	EA	0.00	\$ 100.00	\$ -	0.00	0.00	\$ -	\$ -
	Remove Medium to Large Tree & Stump	EA	1.00	\$ 1,750.00	\$ 1,750.00	1.00	0.00	\$ 1,750.00	\$ -
	Remove Small Tree or Shrubs & Stumps	EA	1.00	\$ 750.00	\$ 750.00	1.00	0.00	\$ 750.00	\$ -
	Relocate Power Pole	EA	0.00	\$ 2,750.00	\$ -	0.00	0.00	\$ -	\$ -
	Relocate "Guy" Wire	EA	0.00	\$ 250.00	\$ -	0.00	0.00	\$ -	\$ -
	Relocate Fire Hydrant	EA	0.00	\$ 2,000.00	\$ -	0.00	0.00	\$ -	\$ -
	Street Trees	EA	8.00	\$ 200.00	\$ 1,600.00	8.00	0.00	\$ 1,600.00	\$ -
Totals:					\$ 22,442.35			\$ 14,127.35	\$ 8,315.00

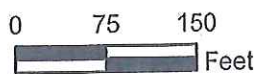
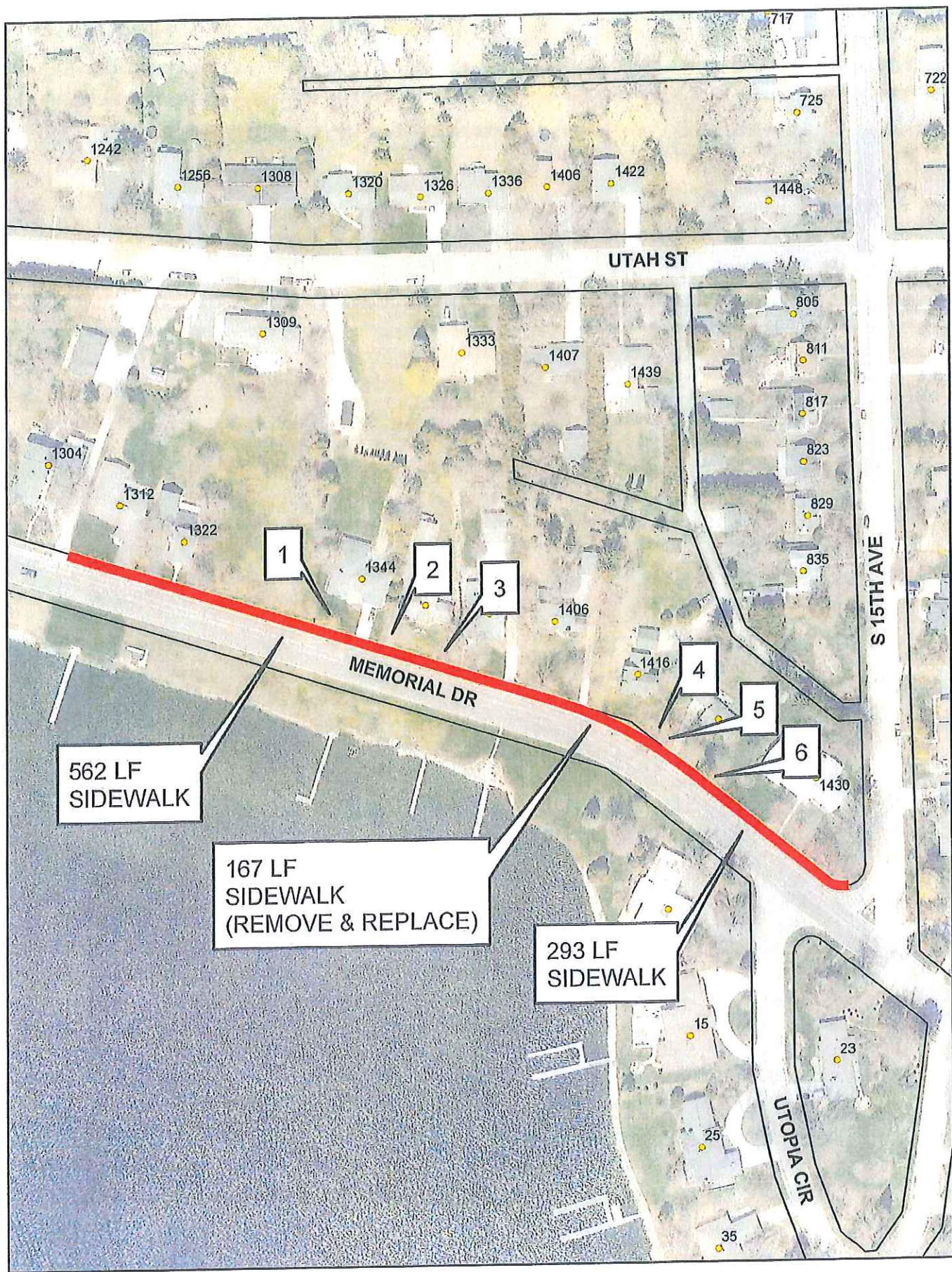

 Proposed Sidewalk



JUNE, 2021

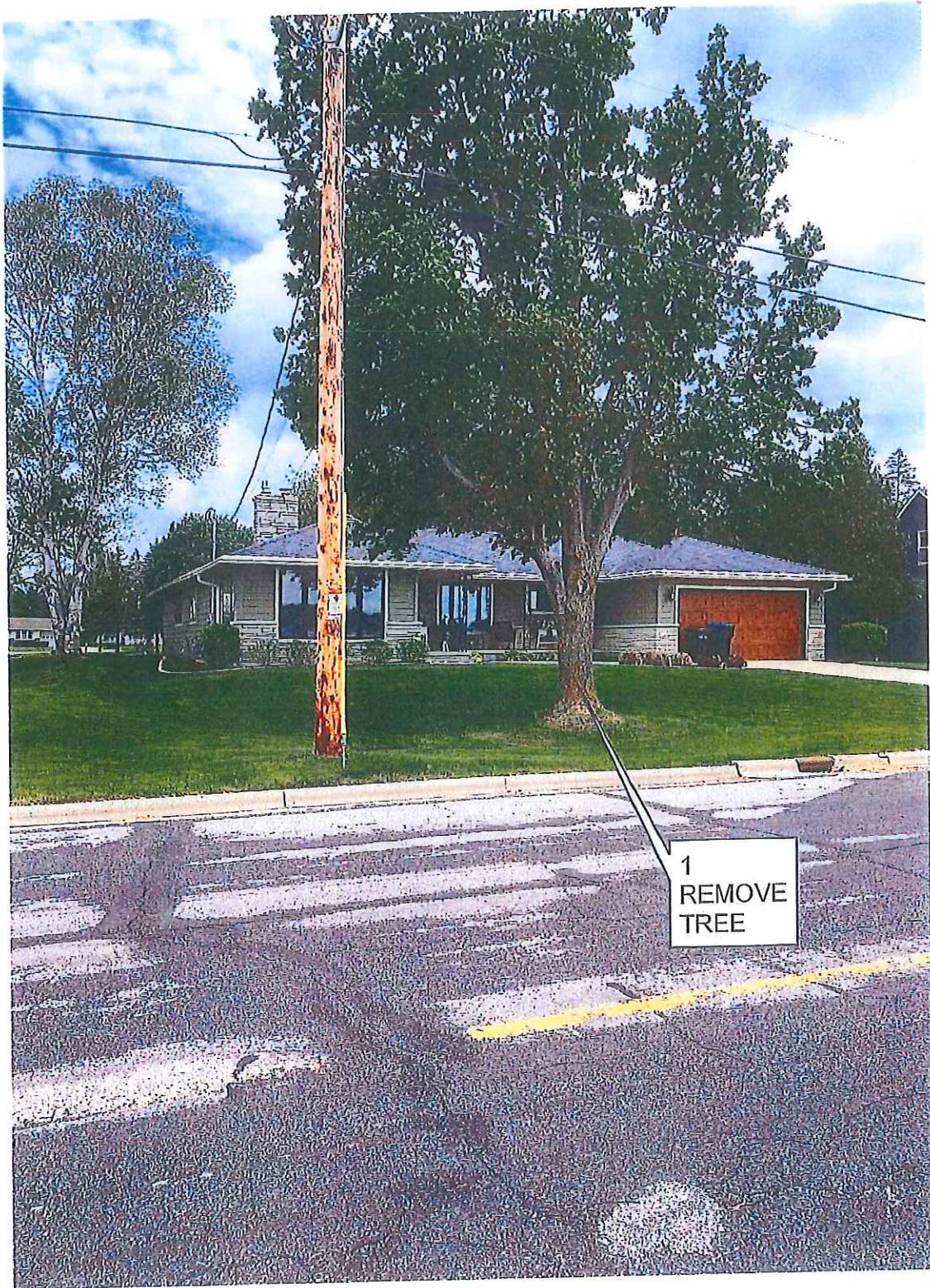









6
REMOVE
BUSHES

Item #	New Sidewalk: Memorial Drive (north side of road from address 1304 to S 15th Ave) - Item Descriptions	Unit	Estimated Quantity	Unit Price	Line Item Total	City Quantity	Assess Quantity	City Cost	Assess Cost
	Mobilization - Concrete Work (Includes traffic control if needed & barriers for wet concrete)	LS	1.00	\$ 750.00	\$ 750.00	1.00	0.00	\$ 750.00	\$ -
	Strip Topsoil & Compact Sub-base (For New Concrete Sidewalks)	SF	3850.00	\$ 1.50	\$ 5,775.00	3850.00	0.00	\$ 5,775.00	\$ -
	Remove Concrete and / or Asphalt Sidewalk & Driveways (includes cutting)	SF	2371.40	\$ 1.25	\$ 2,964.25	2371.40	0.00	\$ 2,964.25	\$ -
	Remove Curb & Gutter (includes cutting)	LF	36.00	\$ 10.00	\$ 360.00	36.00	0.00	\$ 360.00	\$ -
	New Concrete Curb & Gutter - 30" (includes base excavation & base)	LF	36.00	\$ 40.00	\$ 1,440.00	36.00	0.00	\$ 1,440.00	\$ -
	New Concrete Sidewalk - 4" (includes base excavation and base)	SF	4745.05	\$ 6.00	\$ 28,470.30	885.05	3860.00	\$ 5,310.30	\$ 23,160.00
	New Concrete Sidewalk or Driveway - 6" (includes base excavation and base)	SF	1251.35	\$ 7.00	\$ 8,759.45	800.60	450.75	\$ 5,604.20	\$ 3,155.25
	Cast Iron Warning Fields - 2'x4'	EA	1.00	\$ 350.00	\$ 350.00	1.00	0.00	\$ 350.00	\$ -
	Sidewalk Lawn Restoration - 1 side (4" min screened topsoil and grass seed) - Material & Labor	LF	0.00	\$ 2.25	\$ -	0.00	0.00	\$ -	\$ -
	Sidewalk Lawn Restoration - 2 sides (4" min screened topsoil and grass seed) - Material & Labor	LF	1019.90	\$ 4.50	\$ 4,589.55	1019.90	0.00	\$ 4,589.55	\$ -
	Curb Lawn Restoration - 1 side (rough fill & 4" min screened topsoil and grass seed) - Material & Labor	LF	36.00	\$ 3.25	\$ 117.00	36.00	0.00	\$ 117.00	\$ -
	Curb Road Base Restoration (1-1/4" mechanically compacted dense graded base) - Material & Labor	LF	36.00	\$ 3.75	\$ 135.00	36.00	0.00	\$ 135.00	\$ -
	Mobilization - Asphalt Work	LS	1.00	\$ 700.00	\$ 700.00	1.00	0.00	\$ 700.00	\$ -
	Asphaltic Surface Course - 3-1/2" Asphalt (at existing asphalt driveways & curbing patches)	SF	279.00	\$ 6.00	\$ 1,674.00	279.00	0.00	\$ 1,674.00	\$ -
	Asphaltic Surface Course - 2-1/2" Asphalt (at existing gravel driveways)	SF	0.00	\$ 4.00	\$ -	0.00	0.00	\$ -	\$ -
	Replace Manhole or Inlet Casting & Rings - Labor Only (casting & rings to be provided by City)	EA	2.00	\$ 350.00	\$ 700.00	2.00	0.00	\$ 700.00	\$ -
	Replace Valve Stem Top - Labor Only (valve stem tops to be provided by City)	EA	0.00	\$ 100.00	\$ -	0.00	0.00	\$ -	\$ -
	Remove Medium to Large Tree & Stump	EA	2.00	\$ 1,750.00	\$ 3,500.00	2.00	0.00	\$ 3,500.00	\$ -
	Remove Small Tree or Shrubs & Stumps	EA	2.00	\$ 750.00	\$ 1,500.00	2.00	0.00	\$ 1,500.00	\$ -
	Relocate Power Pole	EA	1.00	\$ 2,750.00	\$ 2,750.00	1.00	0.00	\$ 2,750.00	\$ -
	Relocate "Guy" Wire	EA	0.00	\$ 250.00	\$ -	0.00	0.00	\$ -	\$ -
	Relocate Fire Hydrant	EA	0.00	\$ 2,000.00	\$ -	0.00	0.00	\$ -	\$ -
	Street Trees	EA	15.00	\$ 200.00	\$ 3,000.00	15.00	0.00	\$ 3,000.00	\$ -
Totals:					\$ 67,534.55			\$ 41,219.30	\$ 26,315.25

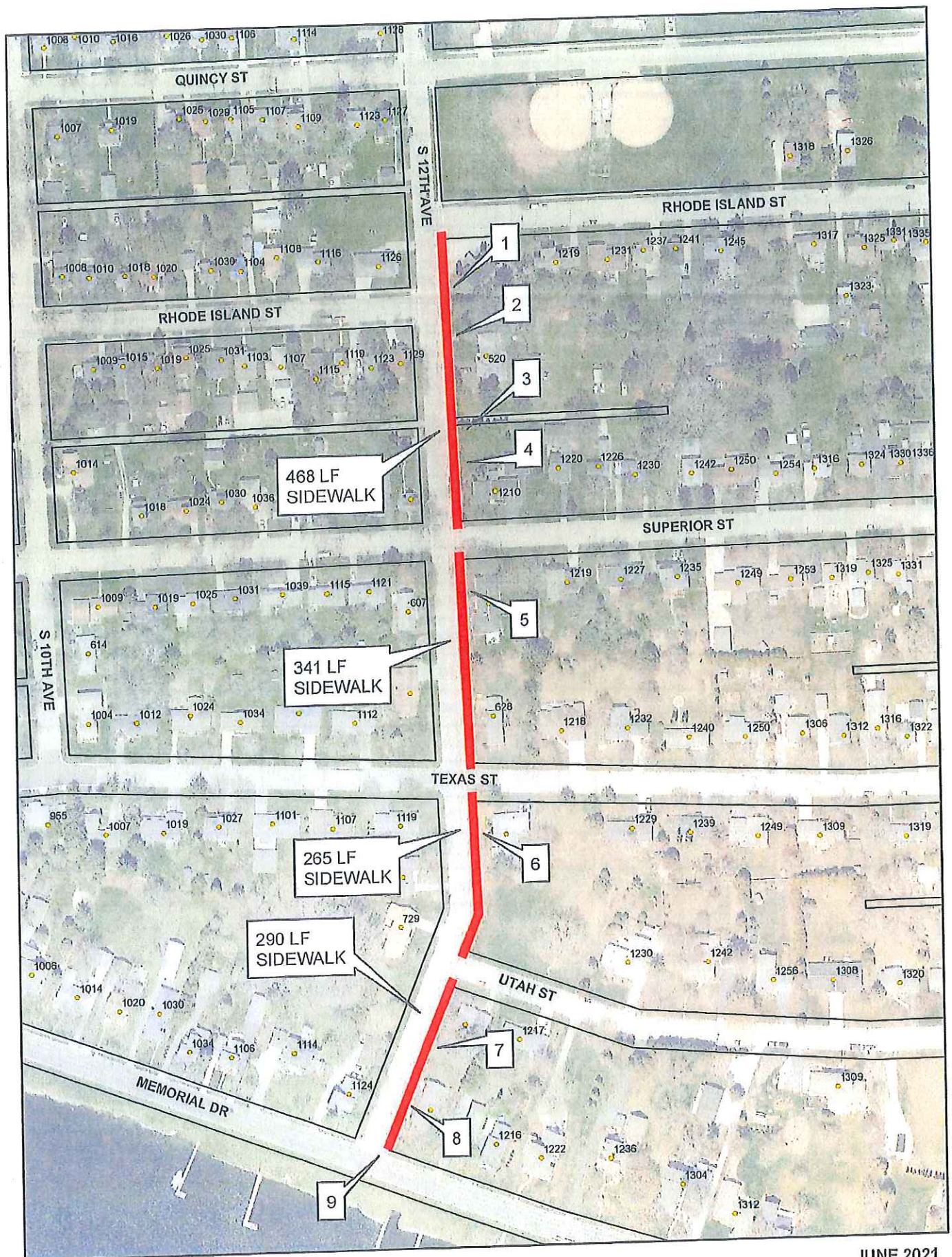

JUNE, 2021

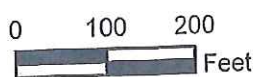

Proposed Sidewalk





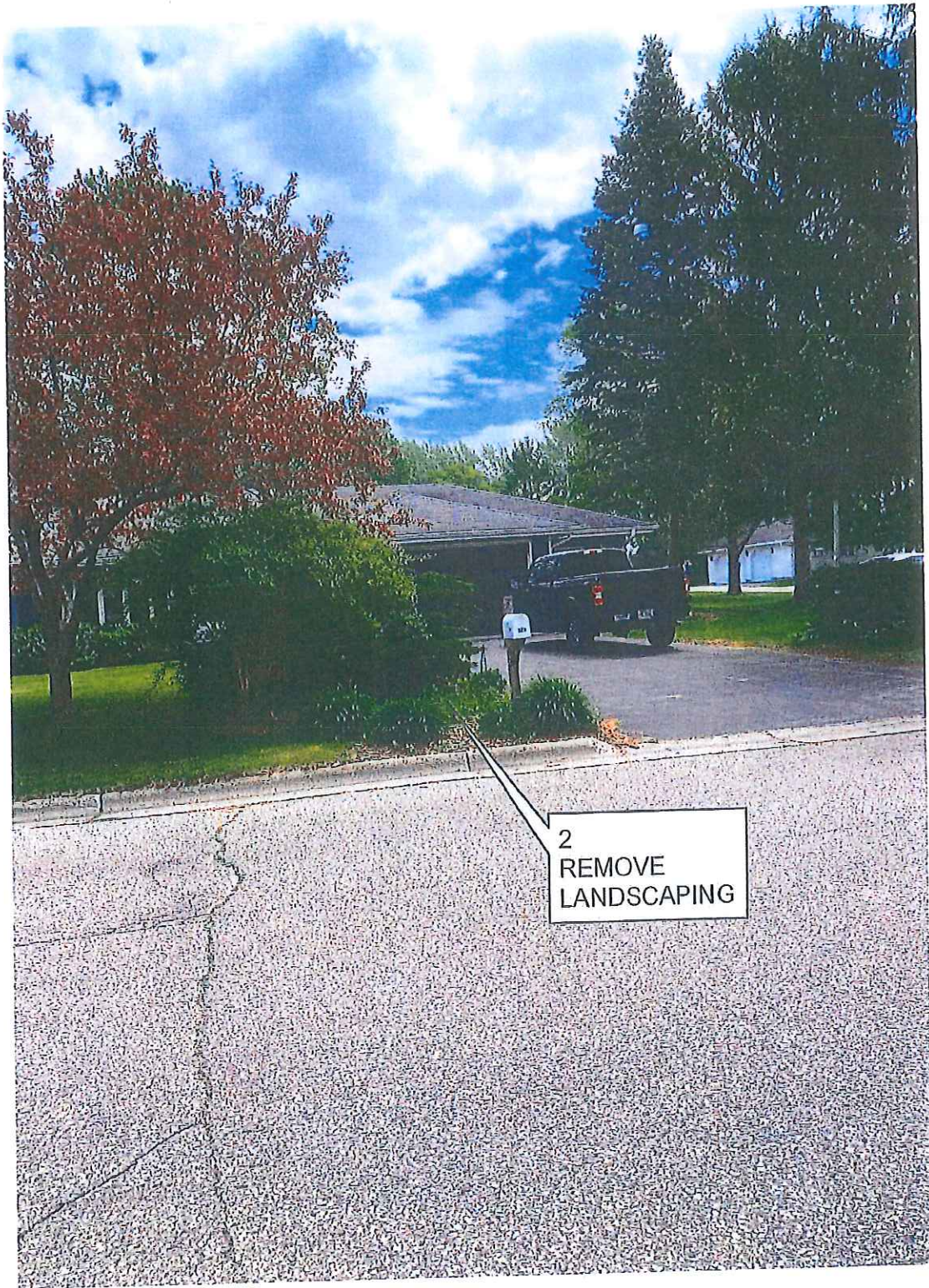



3
CUT BACK
CEDAR HEDGE

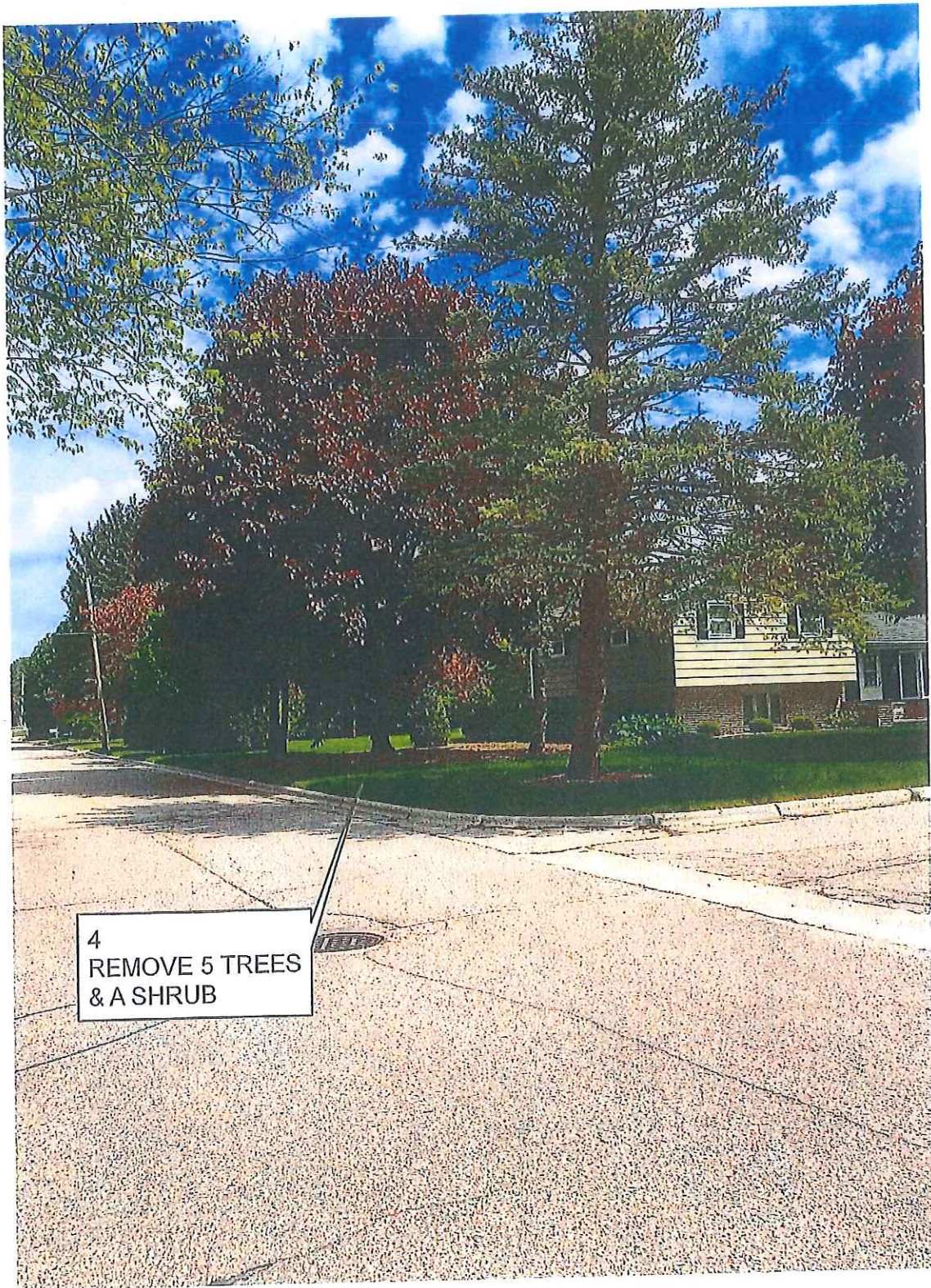

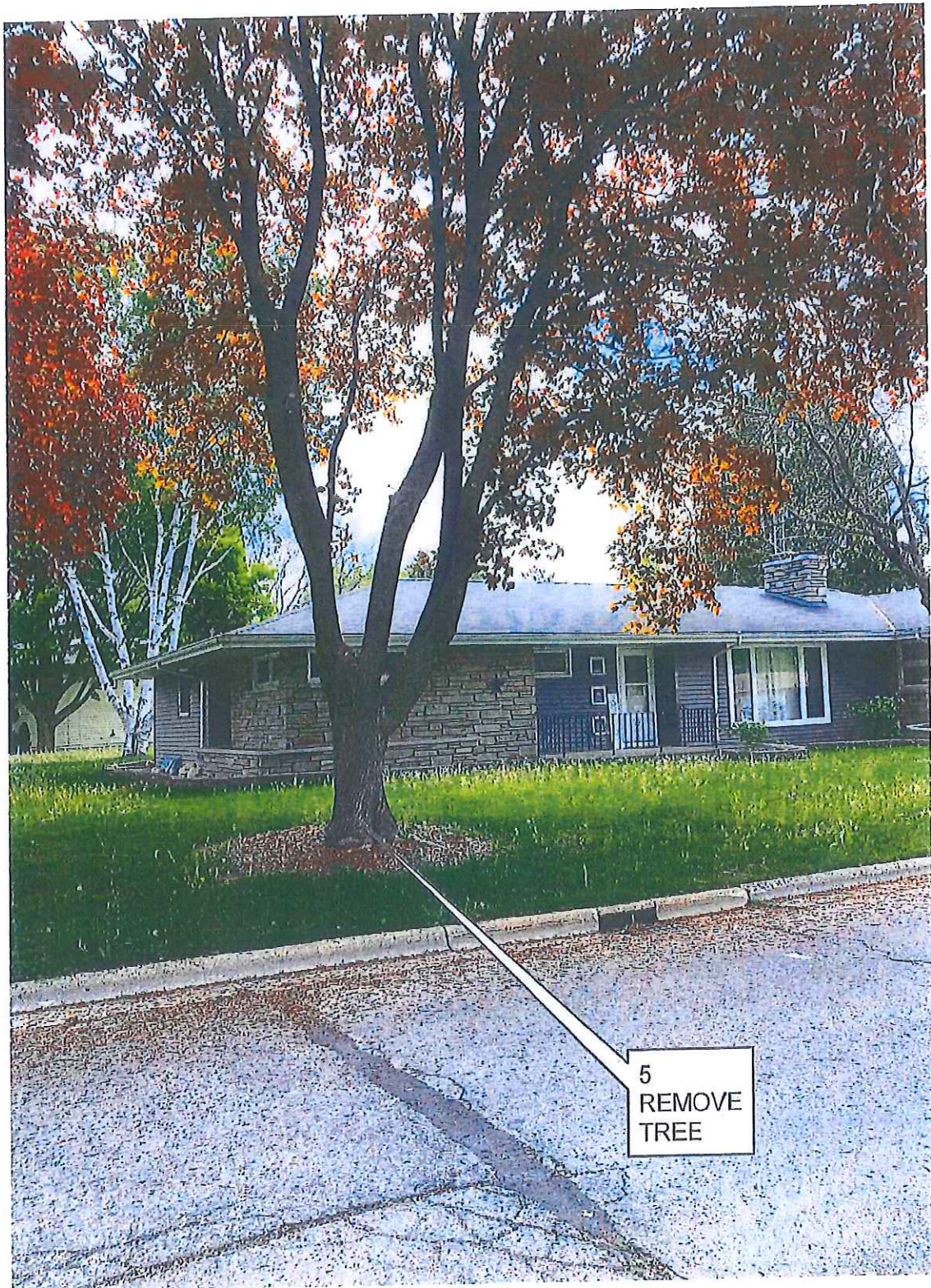

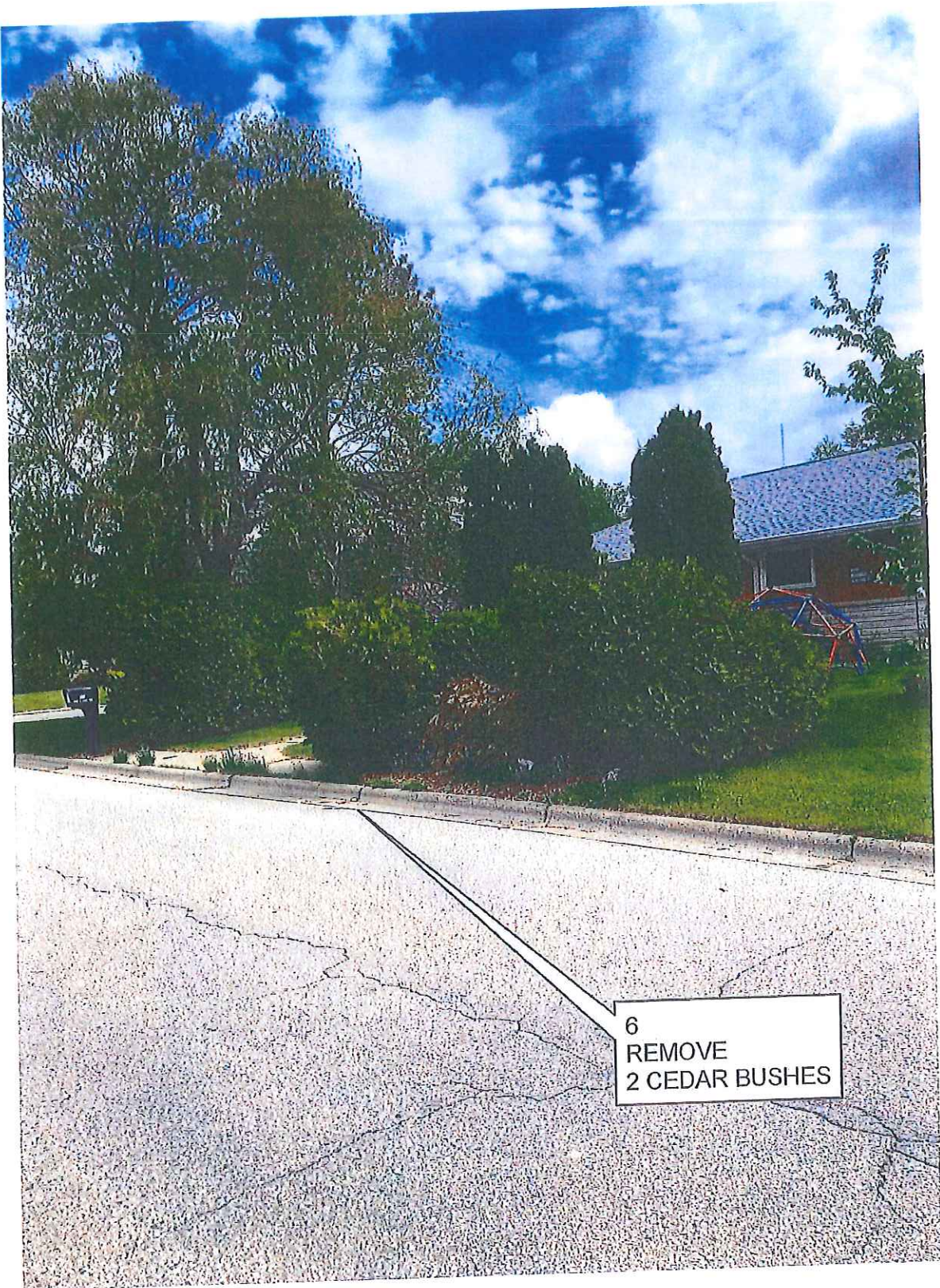

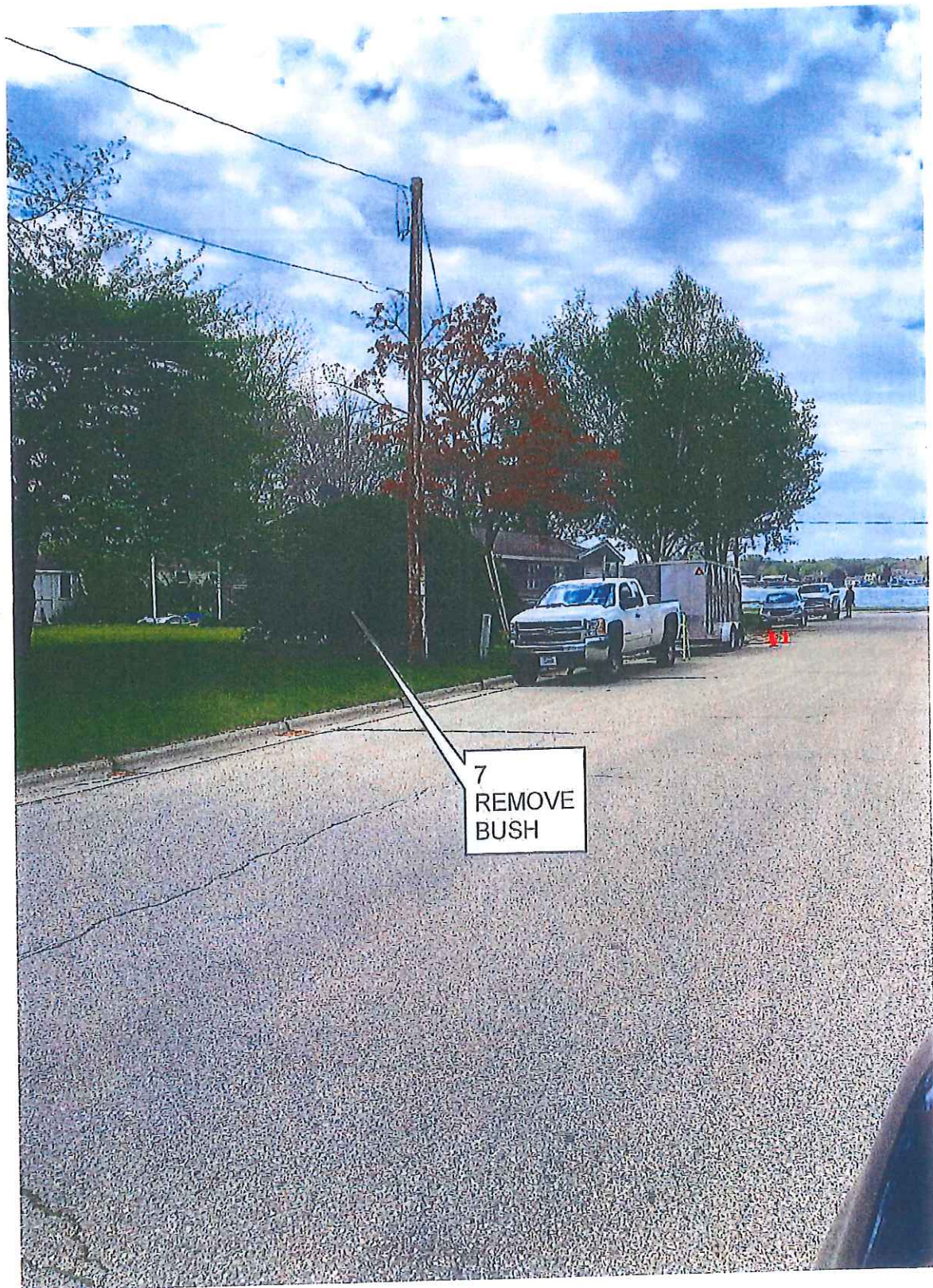



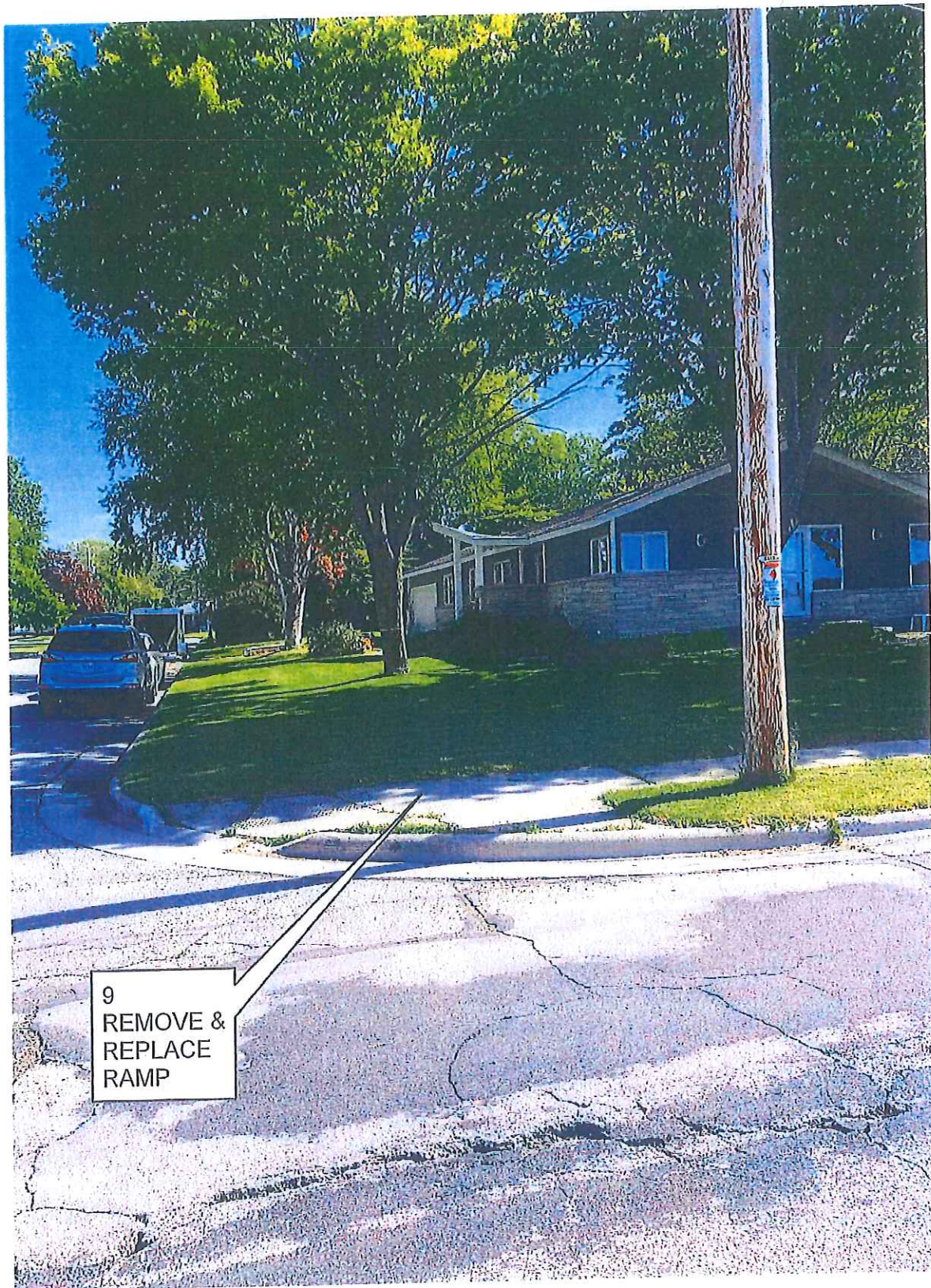

9
REMOVE &
REPLACE
RAMP

Item #	New Sidewalk: S 12th Ave (east side of road - Rhode Island Street to Memorial Drive) - Item Descriptions	Unit	Estimated Quantity	Unit Price	Line Item Total	City Quantity	Assess Quantity	City Cost	Assess Cost
	Mobilization - Concrete Work (Includes traffic control if needed & barriers for wet concrete)	LS	1.00	\$ 750.00	\$ 750.00	1.00	0.00	\$ 750.00	\$ -
	Strip Topsoil & Compact Sub-base (For New Concrete Sidewalks)	SF	6947.50	\$ 1.50	\$ 10,421.25	6947.50	0.00	\$ 10,421.25	\$ -
	Remove Concrete and / or Asphalt Sidewalk & Driveways (includes cutting)	SF	1321.25	\$ 1.25	\$ 1,651.56	1321.25	0.00	\$ 1,651.56	\$ -
	Remove Curb & Gutter (includes cutting)	LF	182.00	\$ 10.00	\$ 1,820.00	182.00	0.00	\$ 1,820.00	\$ -
	New Concrete Curb & Gutter - 30" (includes base excavation & base)	LF	182.00	\$ 40.00	\$ 7,280.00	182.00	0.00	\$ 7,280.00	\$ -
	New Concrete Sidewalk - 4" (includes base excavation and base)	SF	6279.00	\$ 6.00	\$ 37,674.00	44.00	6235.00	\$ 264.00	\$ 37,410.00
	New Concrete Sidewalk or Driveway - 6" (includes base excavation and base)	SF	1559.00	\$ 7.00	\$ 10,913.00	1034.00	525.00	\$ 7,238.00	\$ 3,675.00
	Cast Iron Warning Fields - 2'x4'	EA	8.00	\$ 350.00	\$ 2,800.00	8.00	0.00	\$ 2,800.00	\$ -
	Sidewalk Lawn Restoration - 1 side (4" min screened topsoil and grass seed) - Material & Labor	LF	5.00	\$ 2.25	\$ 11.25	5.00	0.00	\$ 11.25	\$ -
	Sidewalk Lawn Restoration - 2 sides (4" min screened topsoil and grass seed) - Material & Labor	LF	1321.00	\$ 4.50	\$ 5,944.50	1321.00	0.00	\$ 5,944.50	\$ -
	Curb Lawn Restoration - 1 side (rough fill & 4" min screened topsoil and grass seed) - Material & Labor	LF	182.00	\$ 3.25	\$ 591.50	182.00	0.00	\$ 591.50	\$ -
	Curb Road Base Restoration (1-1/4" mechanically compacted dense graded base) - Material & Labor	LF	182.00	\$ 3.75	\$ 682.50	182.00	0.00	\$ 682.50	\$ -
	Mobilization - Asphalt Work	LS	1.00	\$ 700.00	\$ 700.00	1.00	0.00	\$ 700.00	\$ -
	Asphaltic Surface Course - 3-1/2" Asphalt (at existing asphalt driveways & curbing patches)	SF	303.50	\$ 6.00	\$ 1,821.00	303.50	0.00	\$ 1,821.00	\$ -
	Asphaltic Surface Course - 2-1/2" Asphalt (at existing gravel driveways)	SF	235.00	\$ 4.00	\$ 940.00	235.00	0.00	\$ 940.00	\$ -
	Replace Manhole or Inlet Casting & Rings - Labor Only (casting & rings to be provided by City)	EA	0.00	\$ 350.00	\$ -	0.00	0.00	\$ -	\$ -
	Replace Valve Stem Top - Labor Only (valve stem tops to be provided by City)	EA	0.00	\$ 100.00	\$ -	0.00	0.00	\$ -	\$ -
	Remove Medium to Large Tree & Stump	EA	4.00	\$ 1,750.00	\$ 7,000.00	4.00	0.00	\$ 7,000.00	\$ -
	Remove Small Tree or Shrubs & Stumps	EA	9.00	\$ 750.00	\$ 6,750.00	9.00	0.00	\$ 6,750.00	\$ -
	Relocate Power Pole	EA	0.00	\$ 2,750.00	\$ -	0.00	0.00	\$ -	\$ -
	Relocate "Guy" Wire	EA	0.00	\$ 250.00	\$ -	0.00	0.00	\$ -	\$ -
	Relocate Fire Hydrant	EA	0.00	\$ 2,000.00	\$ -	0.00	0.00	\$ -	\$ -
	Street Trees	EA	10.00	\$ 200.00	\$ 2,000.00	10.00	0.00	\$ 2,000.00	\$ -
Totals:					\$ 99,750.56			\$ 58,665.56	\$ 41,085.00

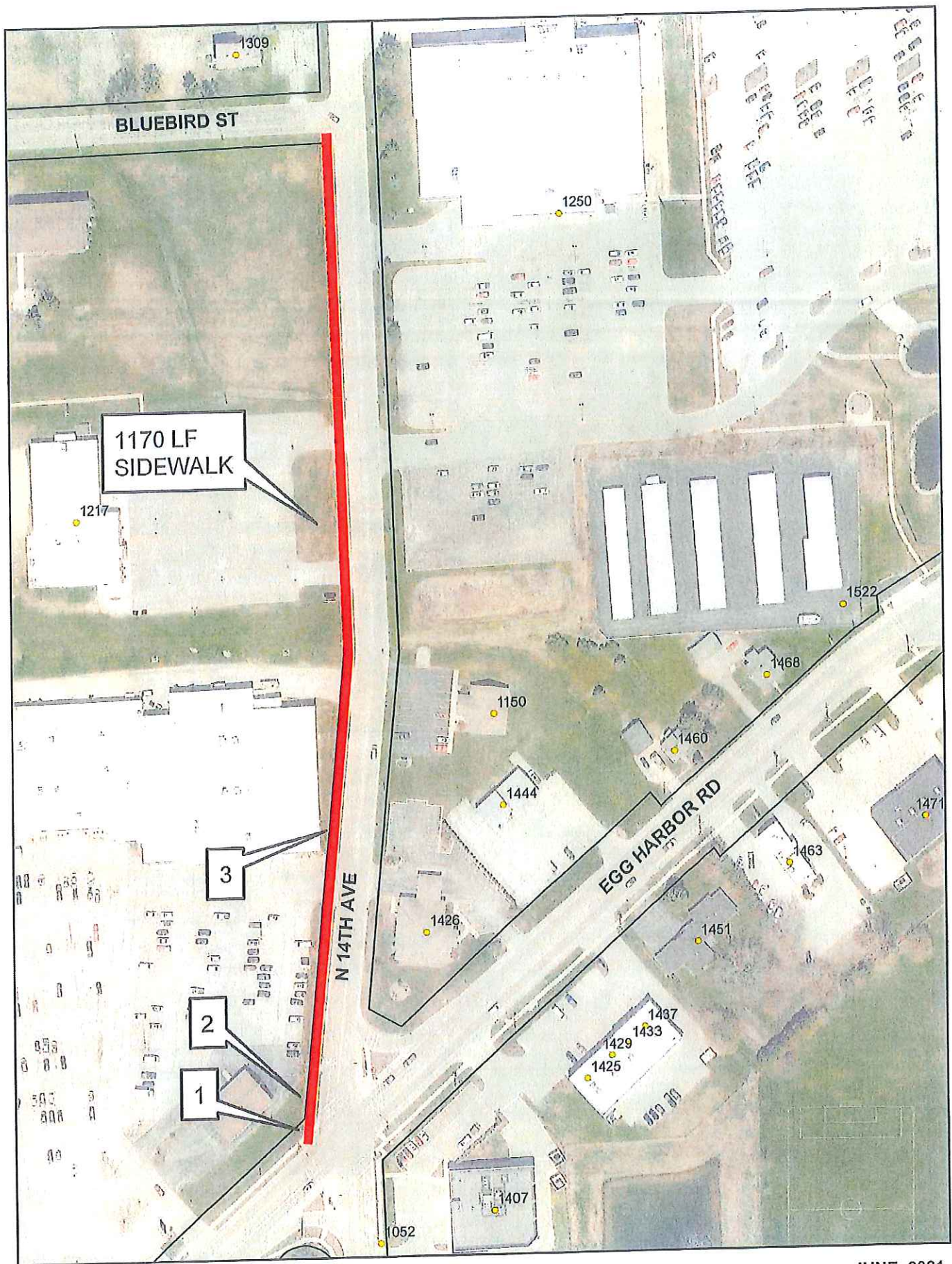

0 75 150
Feet

Proposed Sidewalk



JUNE, 2021



2
RELOCATE
FIRE HYDRANT

1
RELOCATE
ELECTRIC
PEDESTAL



Item #	New Sidewalk: N 14th Ave (west side of road from Egg Harbor Road to Bluebird Street) - Item Descriptions	Unit	Estimated Quantity	Unit Price	Line Item Total	City Quantity	Assess Quantity	City Cost	Assess Cost
	Mobilization - Concrete Work (Includes traffic control if needed & barriers for wet concrete)	LS	1.00	\$ 750.00	\$ 750.00	1.00	0.00	\$ 750.00	\$ -
	Strip Topsoil & Compact Sub-base (For New Concrete Sidewalks)	SF	5048.75	\$ 1.50	\$ 7,573.13	5048.75	0.00	\$ 7,573.13	\$ -
	Remove Concrete and / or Asphalt Sidewalk & Driveways (includes cutting)	SF	2511.25	\$ 1.25	\$ 3,139.06	2511.25	0.00	\$ 3,139.06	\$ -
	Remove Curb & Gutter (includes cutting)	LF	41.00	\$ 10.00	\$ 410.00	41.00	0.00	\$ 410.00	\$ -
	New Concrete Curb & Gutter - 30" (includes base excavation & base)	LF	41.00	\$ 40.00	\$ 1,640.00	41.00	0.00	\$ 1,640.00	\$ -
	New Concrete Sidewalk - 4" (includes base excavation and base)	SF	5016.25	\$ 6.00	\$ 30,097.50	0.00	5016.25	\$ -	\$ 30,097.50
	New Concrete Sidewalk or Driveway - 6" (includes base excavation and base)	SF	1746.25	\$ 7.00	\$ 12,223.75	912.50	833.75	\$ 6,387.50	\$ 5,836.25
	Cast Iron Warning Fields - 2'x4'	EA	3.00	\$ 350.00	\$ 1,050.00	3.00	0.00	\$ 1,050.00	\$ -
	Sidewalk Lawn Restoration - 1 side (4" min screened topsoil and grass seed) - Material & Labor	LF	5.00	\$ 2.25	\$ 11.25	5.00	0.00	\$ 11.25	\$ -
	Sidewalk Lawn Restoration - 2 sides (4" min screened topsoil and grass seed) - Material & Labor	LF	1043.25	\$ 4.50	\$ 4,694.63	1043.25	0.00	\$ 4,694.63	\$ -
	Curb Lawn Restoration - 1 side (rough fill & 4" min screened topsoil and grass seed) - Material & Labor	LF	41.00	\$ 3.25	\$ 133.25	41.00	0.00	\$ 133.25	\$ -
	Curb Road Base Restoration (1-1/4" mechanically compacted dense graded base) - Material & Labor	LF	41.00	\$ 3.75	\$ 153.75	41.00	0.00	\$ 153.75	\$ -
	Mobilization - Asphalt Work	LS	1.00	\$ 700.00	\$ 700.00	1.00	0.00	\$ 700.00	\$ -
	Asphaltic Surface Course - 3-1/2" Asphalt (at existing asphalt driveways & curbing patches)	SF	841.00	\$ 6.00	\$ 5,046.00	841.00	0.00	\$ 5,046.00	\$ -
	Asphaltic Surface Course - 2-1/2" Asphalt (at existing gravel driveways)	SF	0.00	\$ 4.00	\$ -	0.00	0.00	\$ -	\$ -
	Replace Manhole or Inlet Casting & Rings - Labor Only (casting & rings to be provided by City)	EA	4.00	\$ 350.00	\$ 1,400.00	4.00	0.00	\$ 1,400.00	\$ -
	Replace Valve Stem Top - Labor Only (valve stem tops to be provided by City)	EA	2.00	\$ 100.00	\$ 200.00	2.00	0.00	\$ 200.00	\$ -
	Remove Medium to Large Tree & Stump	EA	0.00	\$ 1,750.00	\$ -	0.00	0.00	\$ -	\$ -
	Remove Small Tree or Shrubs & Stumps	EA	0.00	\$ 750.00	\$ -	0.00	0.00	\$ -	\$ -
	Relocate Power Pole	EA	0.00	\$ 2,750.00	\$ -	0.00	0.00	\$ -	\$ -
	Relocate "Guy" Wire	EA	2.00	\$ 250.00	\$ 500.00	2.00	0.00	\$ 500.00	\$ -
	Relocate Fire Hydrant	EA	2.00	\$ 2,000.00	\$ 4,000.00	2.00	0.00	\$ 4,000.00	\$ -
	Street Trees	EA	10.00	\$ 200.00	\$ 2,000.00	10.00	0.00	\$ 2,000.00	\$ -
Totals:					\$ 75,722.31			\$ 39,788.56	\$ 35,933.75

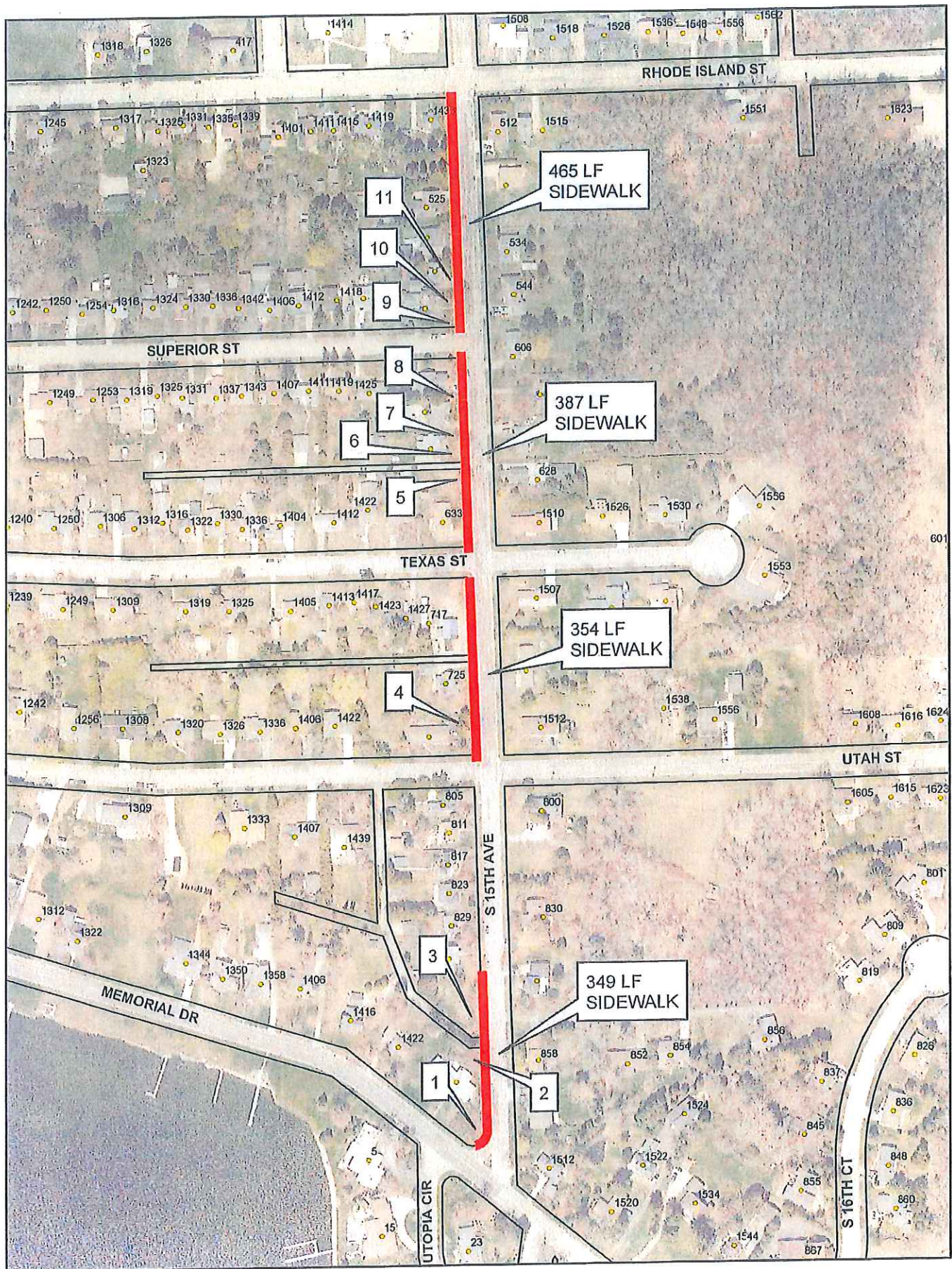

Proposed Sidewalk



JUNE, 2021

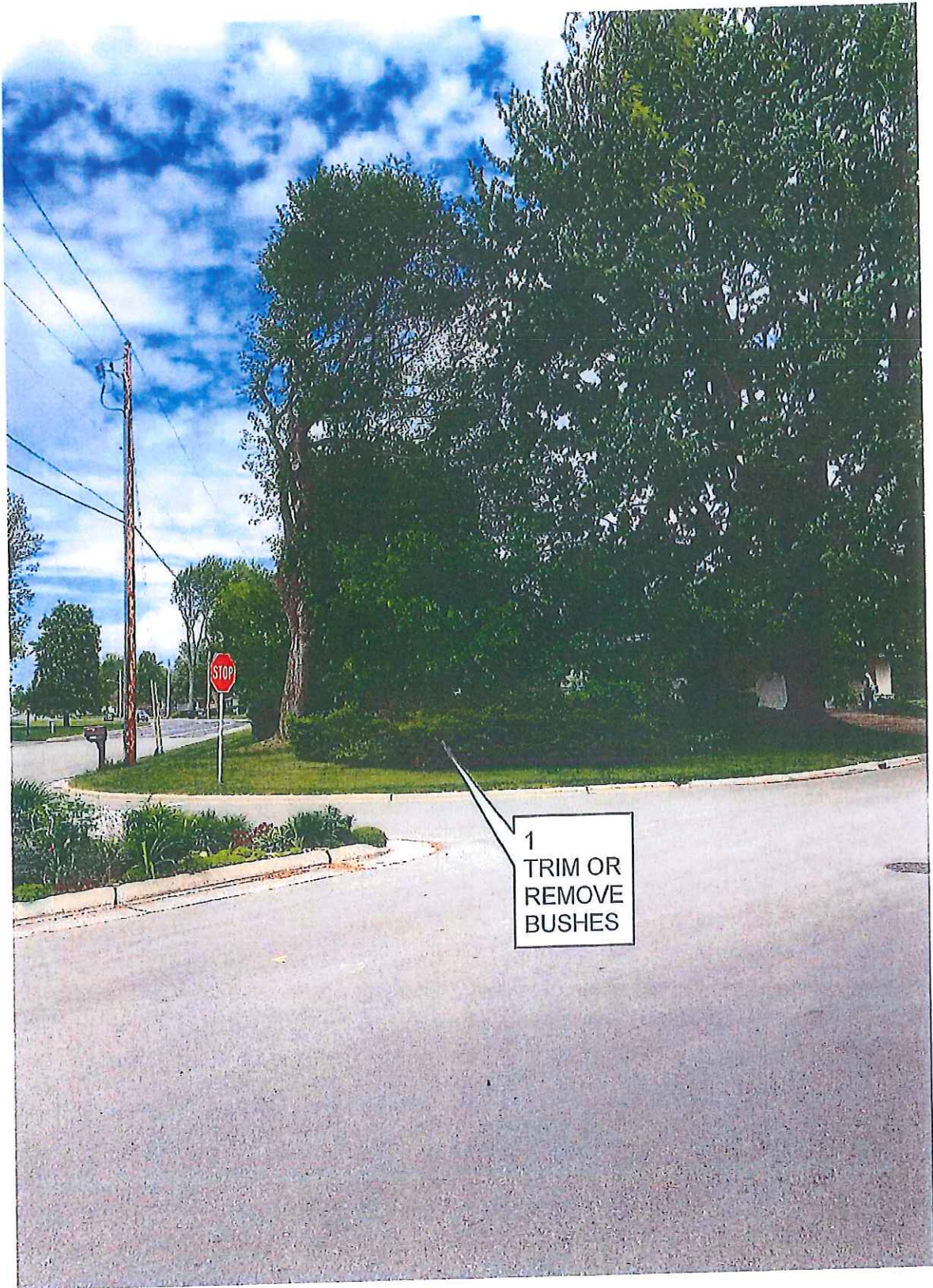

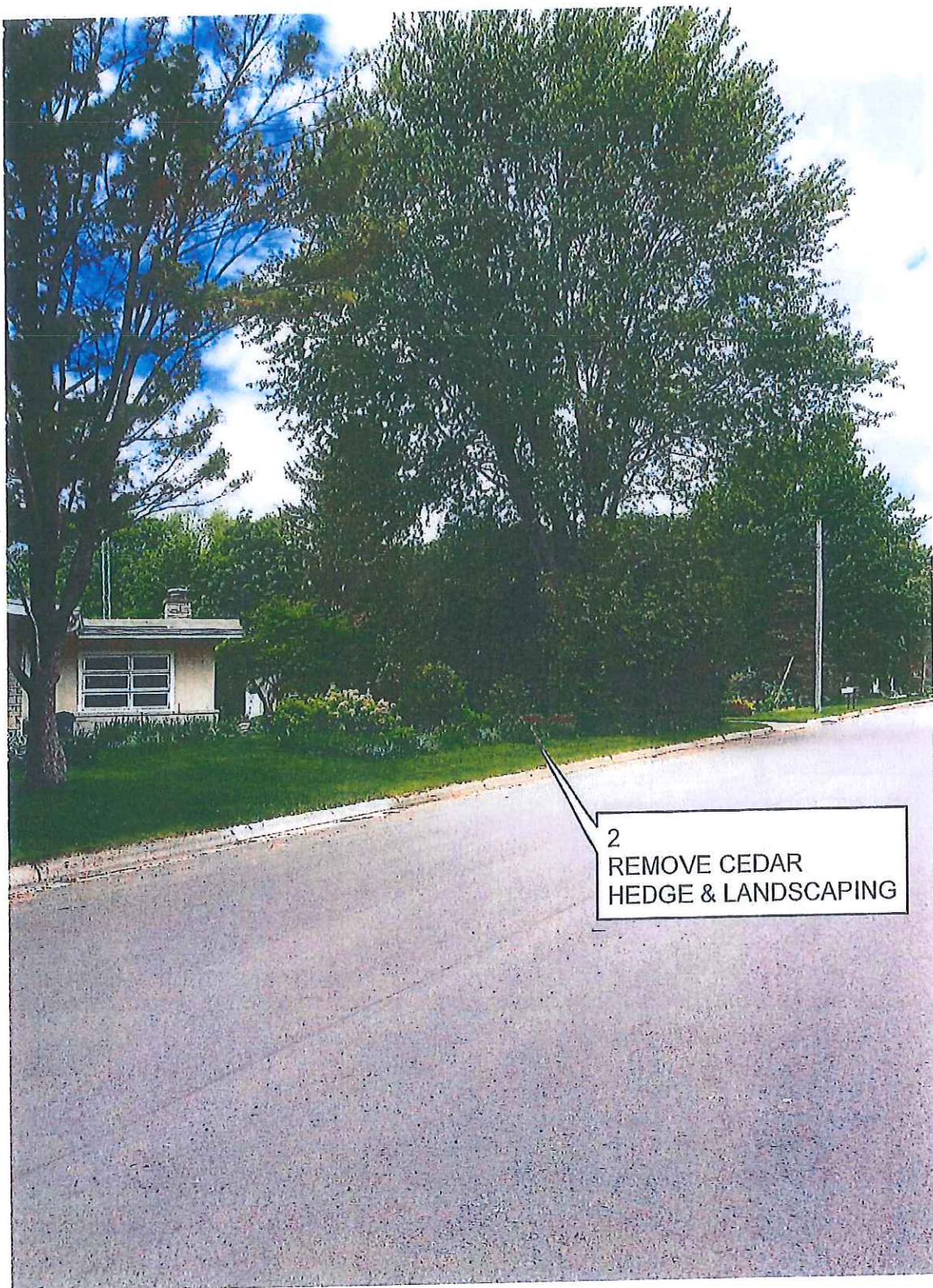



3
RELOCATE
GUY WIRE

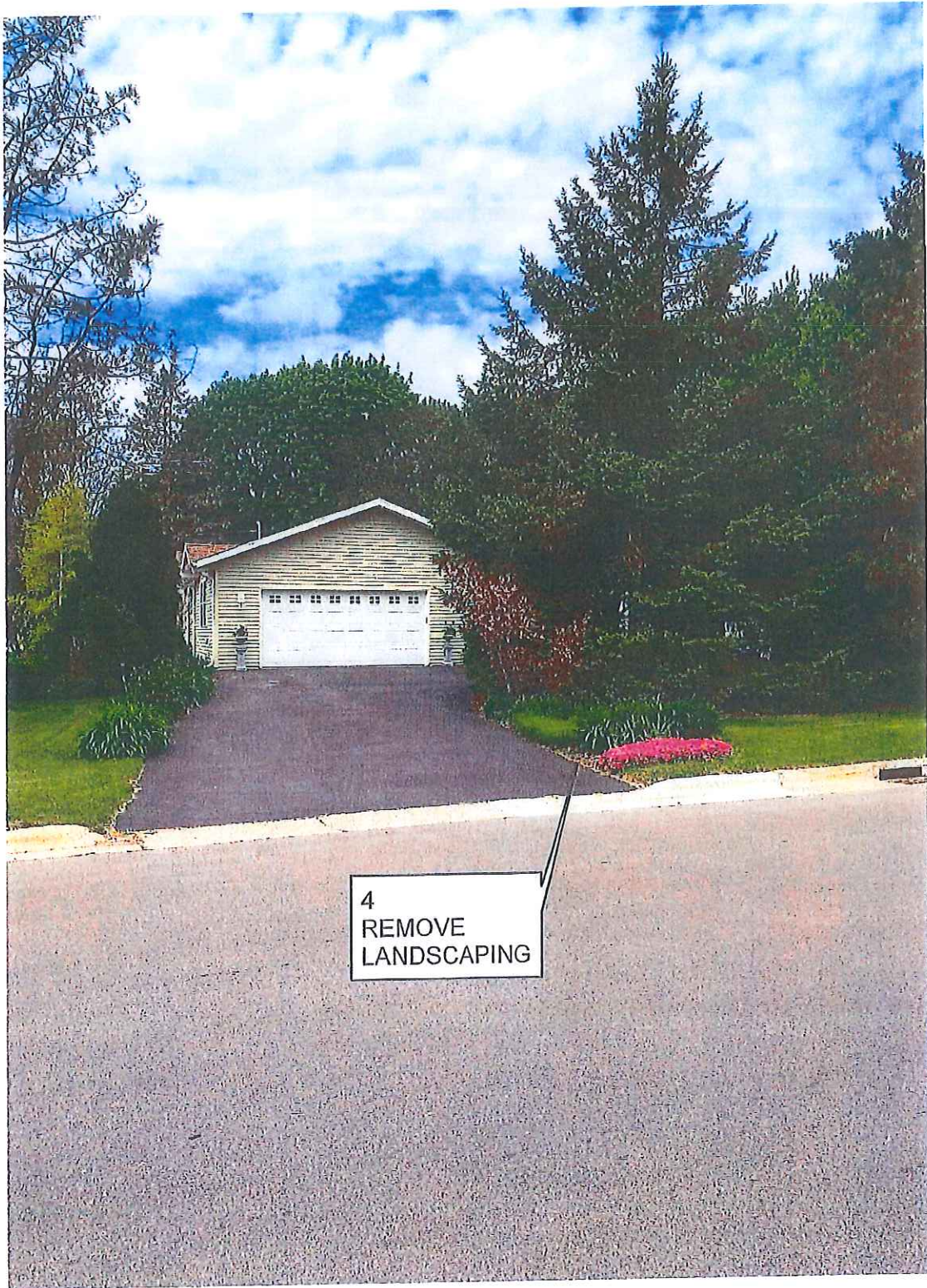

4
REMOVE
LANDSCAPING



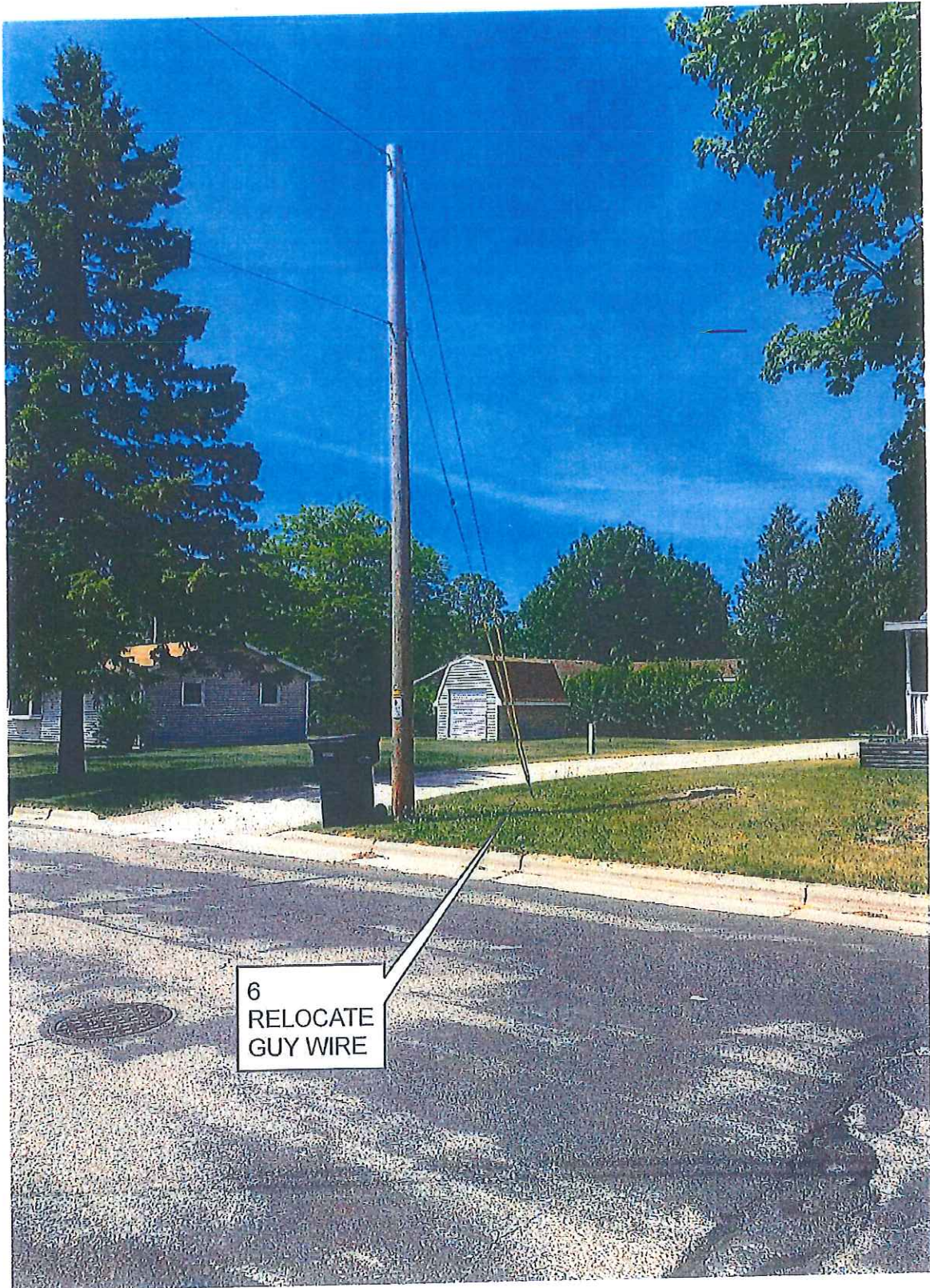

6
RELOCATE
GUY WIRE

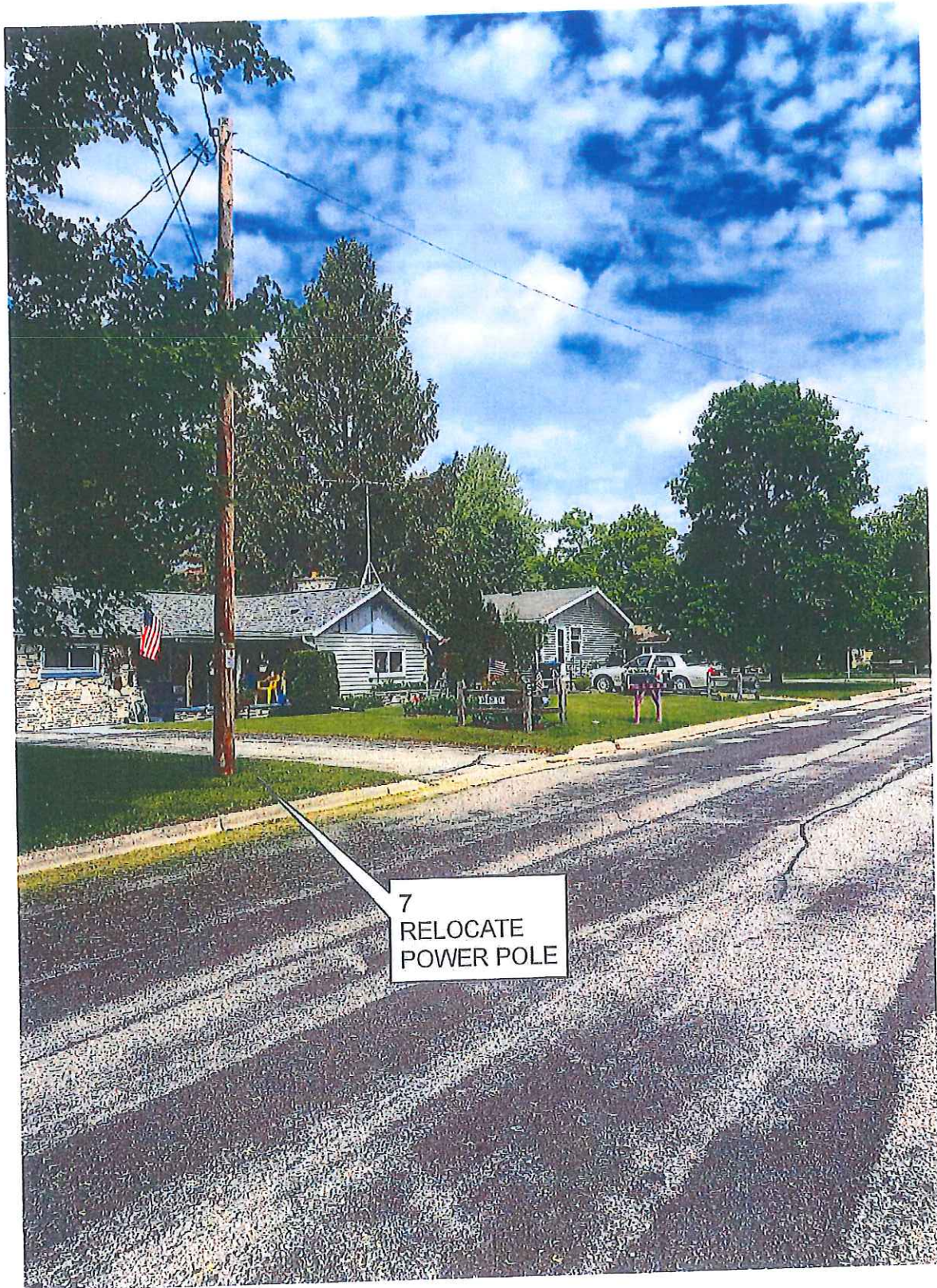





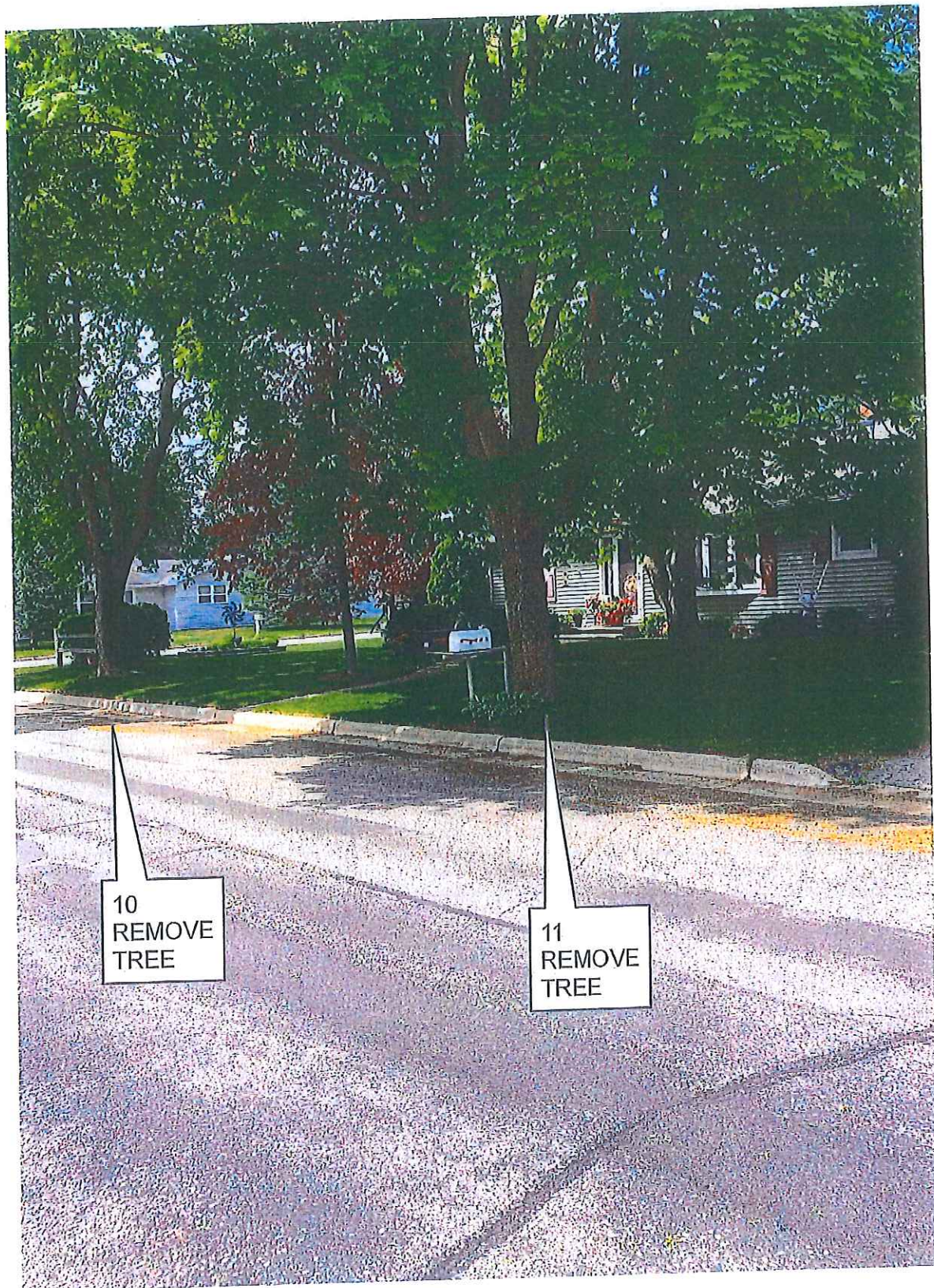

10
REMOVE
TREE

11
REMOVE
TREE

Item #	New Sidewalk: S 15th Ave (west side of road - Rhode Island Street to Memorial Drive) - Item Descriptions	Unit	Estimated Quantity	Unit Price	Line Item Total	City Quantity	Assess Quantity	City Cost	Assess Cost
	Mobilization - Concrete Work (Includes traffic control if needed & barriers for wet concrete)	LS	1.00	\$ 750.00	\$ 750.00	1.00	0.00	\$ 750.00	\$ -
	Strip Topsoil & Compact Sub-base (For New Concrete Sidewalks)	SF	7660.00	\$ 1.50	\$ 11,490.00	7660.00	0.00	\$ 11,490.00	\$ -
	Remove Concrete and / or Asphalt Sidewalk & Driveways (includes cutting)	SF	2254.25	\$ 1.25	\$ 2,817.81	2254.25	0.00	\$ 2,817.81	\$ -
	Remove Curb & Gutter (includes cutting)	LF	145.00	\$ 10.00	\$ 1,450.00	145.00	0.00	\$ 1,450.00	\$ -
	New Concrete Curb & Gutter - 30" (includes base excavation & base)	LF	145.00	\$ 40.00	\$ 5,800.00	145.00	0.00	\$ 5,800.00	\$ -
	New Concrete Sidewalk - 4" (includes base excavation and base)	SF	6976.50	\$ 6.00	\$ 41,859.00	16.50	6960.00	\$ 99.00	\$ 41,760.00
	New Concrete Sidewalk or Driveway - 6" (includes base excavation and base)	SF	2267.75	\$ 7.00	\$ 15,874.25	1387.75	880.00	\$ 9,714.25	\$ 6,160.00
	Cast Iron Warning Fields - 2'x4'	EA	6.00	\$ 350.00	\$ 2,100.00	6.00	0.00	\$ 2,100.00	\$ -
	Sidewalk Lawn Restoration - 1 side (4" min screened topsoil and grass seed) - Material & Labor	LF	0.00	\$ 2.25	\$ -	0.00	0.00	\$ -	\$ -
	Sidewalk Lawn Restoration - 2 sides (4" min screened topsoil and grass seed) - Material & Labor	LF	1517.00	\$ 4.50	\$ 6,826.50	1517.00	0.00	\$ 6,826.50	\$ -
	Curb Lawn Restoration - 1 side (rough fill & 4" min screened topsoil and grass seed) - Material & Labor	LF	145.00	\$ 3.25	\$ 471.25	145.00	0.00	\$ 471.25	\$ -
	Curb Road Base Restoration (1-1/4" mechanically compacted dense graded base) - Material & Labor	LF	145.00	\$ 3.75	\$ 543.75	145.00	0.00	\$ 543.75	\$ -
	Mobilization - Asphalt Work	LS	1.00	\$ 700.00	\$ 700.00	1.00	0.00	\$ 700.00	\$ -
	Asphaltic Surface Course - 3-1/2" Asphalt (at existing asphalt driveways & curbing patches)	SF	617.00	\$ 6.00	\$ 3,702.00	617.00	0.00	\$ 3,702.00	\$ -
	Asphaltic Surface Course - 2-1/2" Asphalt (at existing gravel driveways)	SF	220.00	\$ 4.00	\$ 880.00	220.00	0.00	\$ 880.00	\$ -
	Replace Manhole or Inlet Casting & Rings - Labor Only (casting & rings to be provided by City)	EA	0.00	\$ 350.00	\$ -	0.00	0.00	\$ -	\$ -
	Replace Valve Stem Top - Labor Only (valve stem tops to be provided by City)	EA	0.00	\$ 100.00	\$ -	0.00	0.00	\$ -	\$ -
	Remove Medium to Large Tree & Stump	EA	3.00	\$ 1,750.00	\$ 5,250.00	3.00	0.00	\$ 5,250.00	\$ -
	Remove Small Tree or Shrubs & Stumps	EA	6.00	\$ 750.00	\$ 4,500.00	6.00	0.00	\$ 4,500.00	\$ -
	Relocate Power Pole	EA	1.00	\$ 2,750.00	\$ 2,750.00	1.00	0.00	\$ 2,750.00	\$ -
	Relocate "Guy" Wire	EA	2.00	\$ 250.00	\$ 500.00	2.00	0.00	\$ 500.00	\$ -
	Relocate Fire Hydrant	EA	0.00	\$ 2,000.00	\$ -	0.00	0.00	\$ -	\$ -
	Street Trees	EA	18.00	\$ 200.00	\$ 3,600.00	18.00	0.00	\$ 3,600.00	\$ -
Totals:					\$ 111,864.56			\$ 63,944.56	\$ 47,920.00

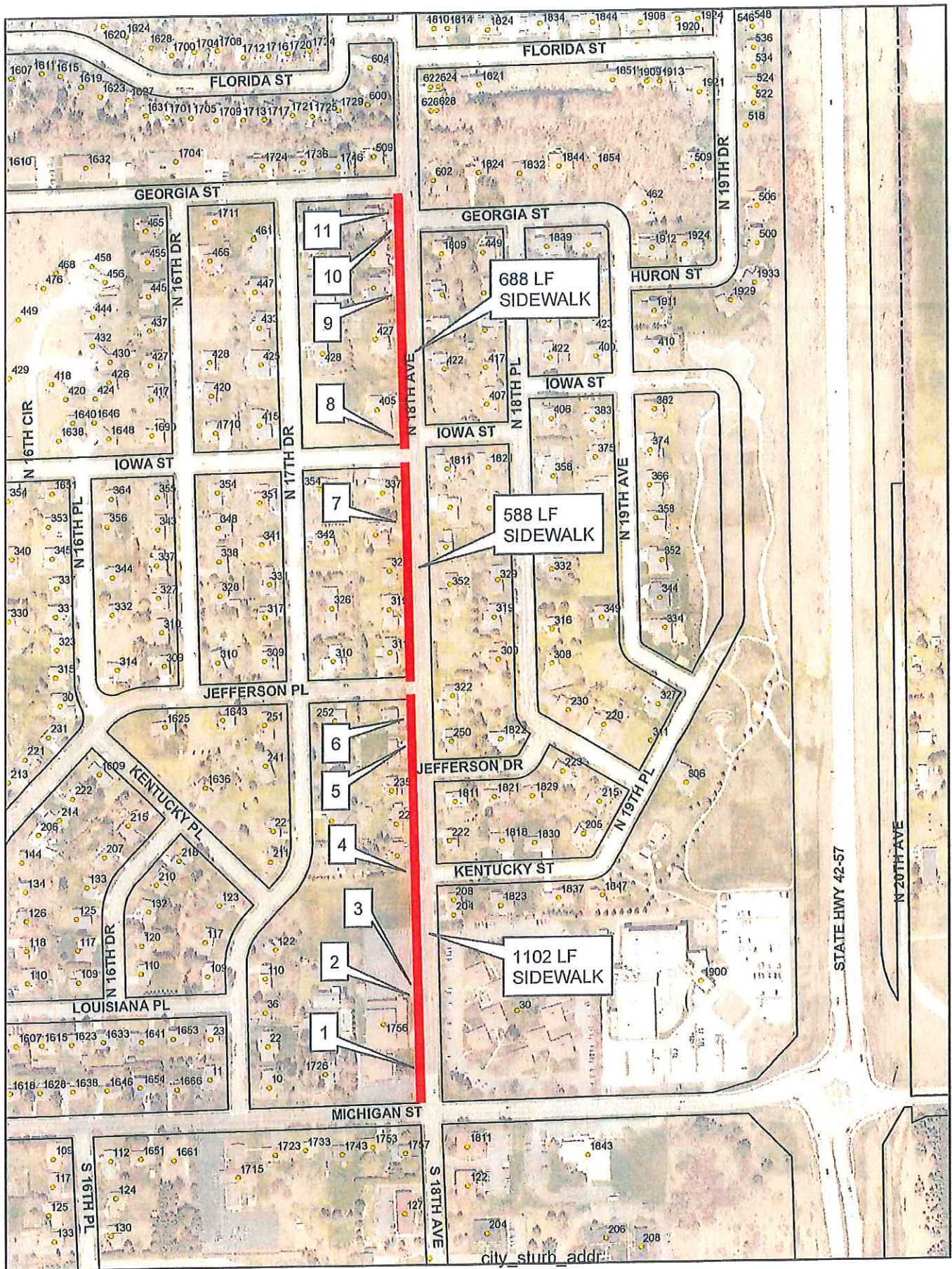

0 150 300
Feet

Proposed Sidewalk



JUNE, 2021



1
RELOCATE P/P
GUY WIRES
& TELEPHONE
PEDESTAL

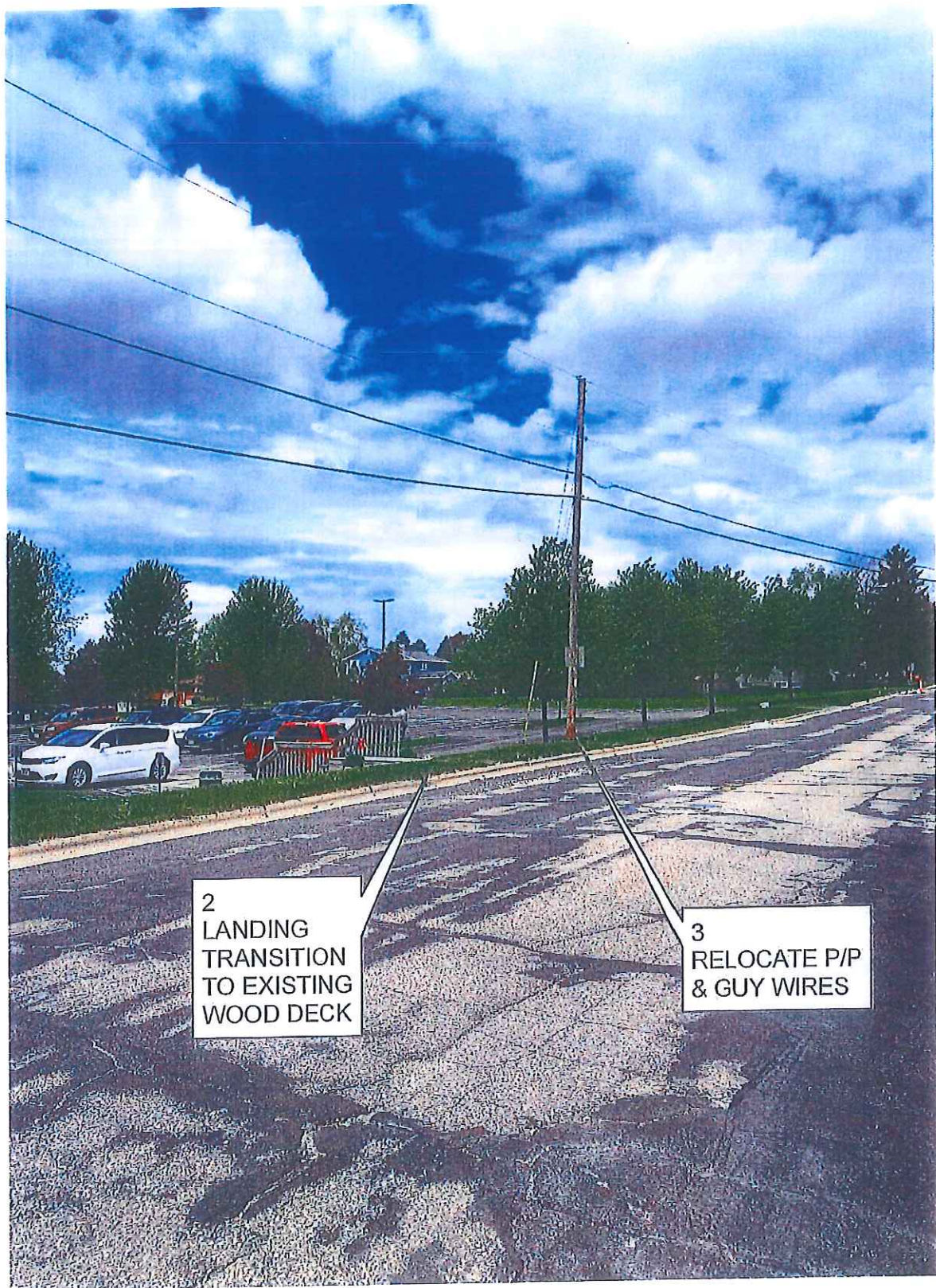

2
LANDING
TRANSITION
TO EXISTING
WOOD DECK

3
RELOCATE P/P
& GUY WIRES

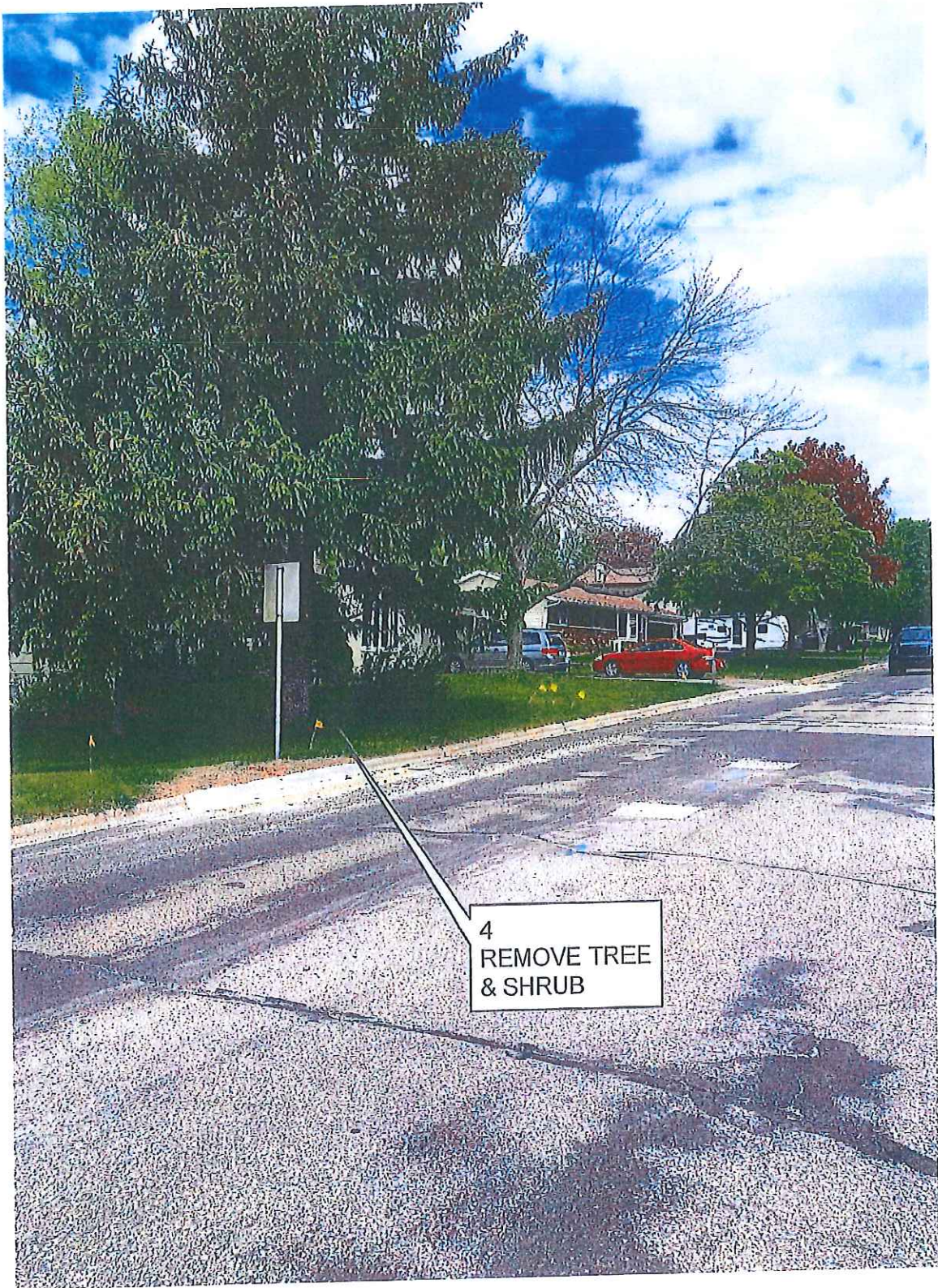



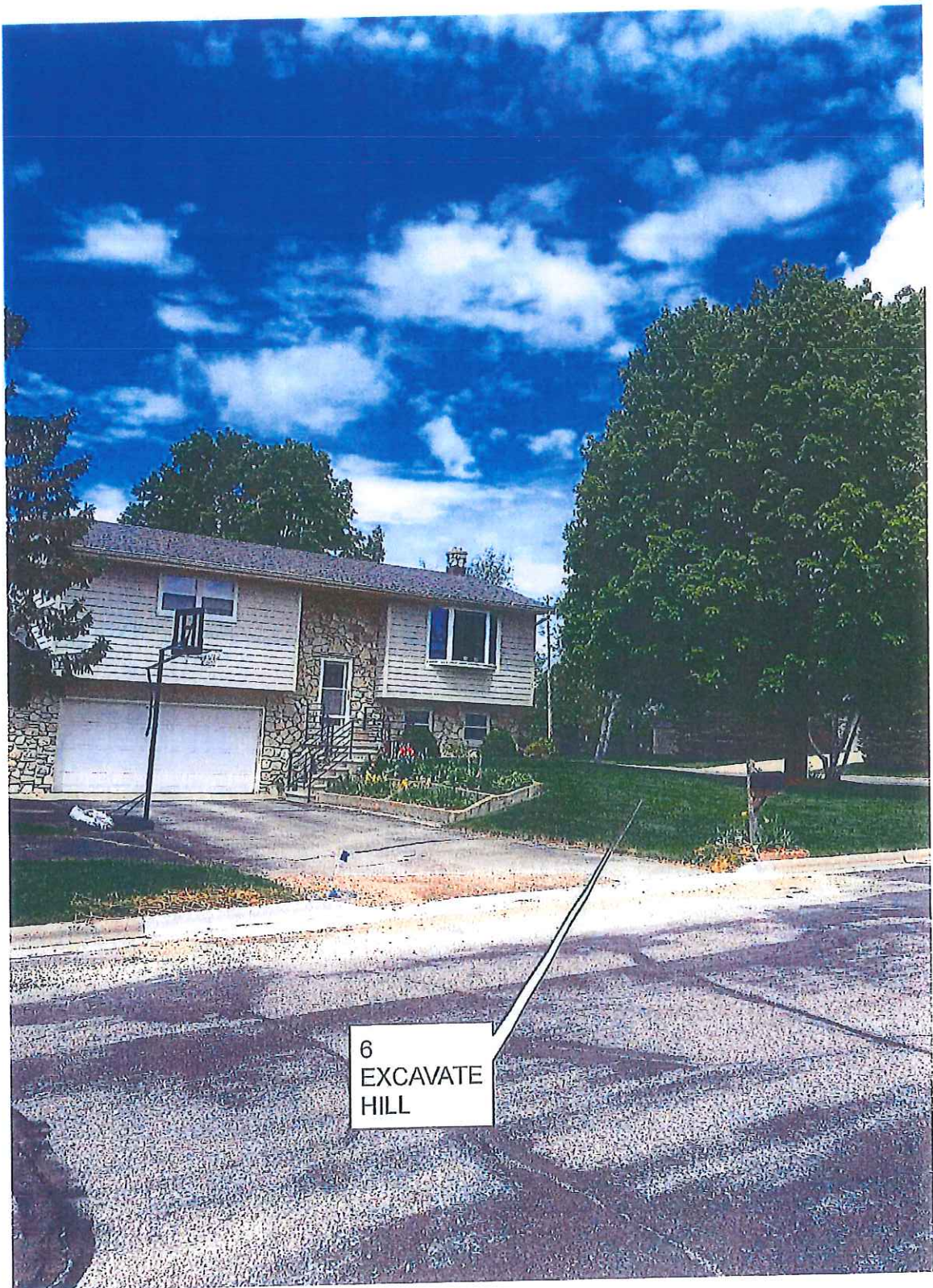

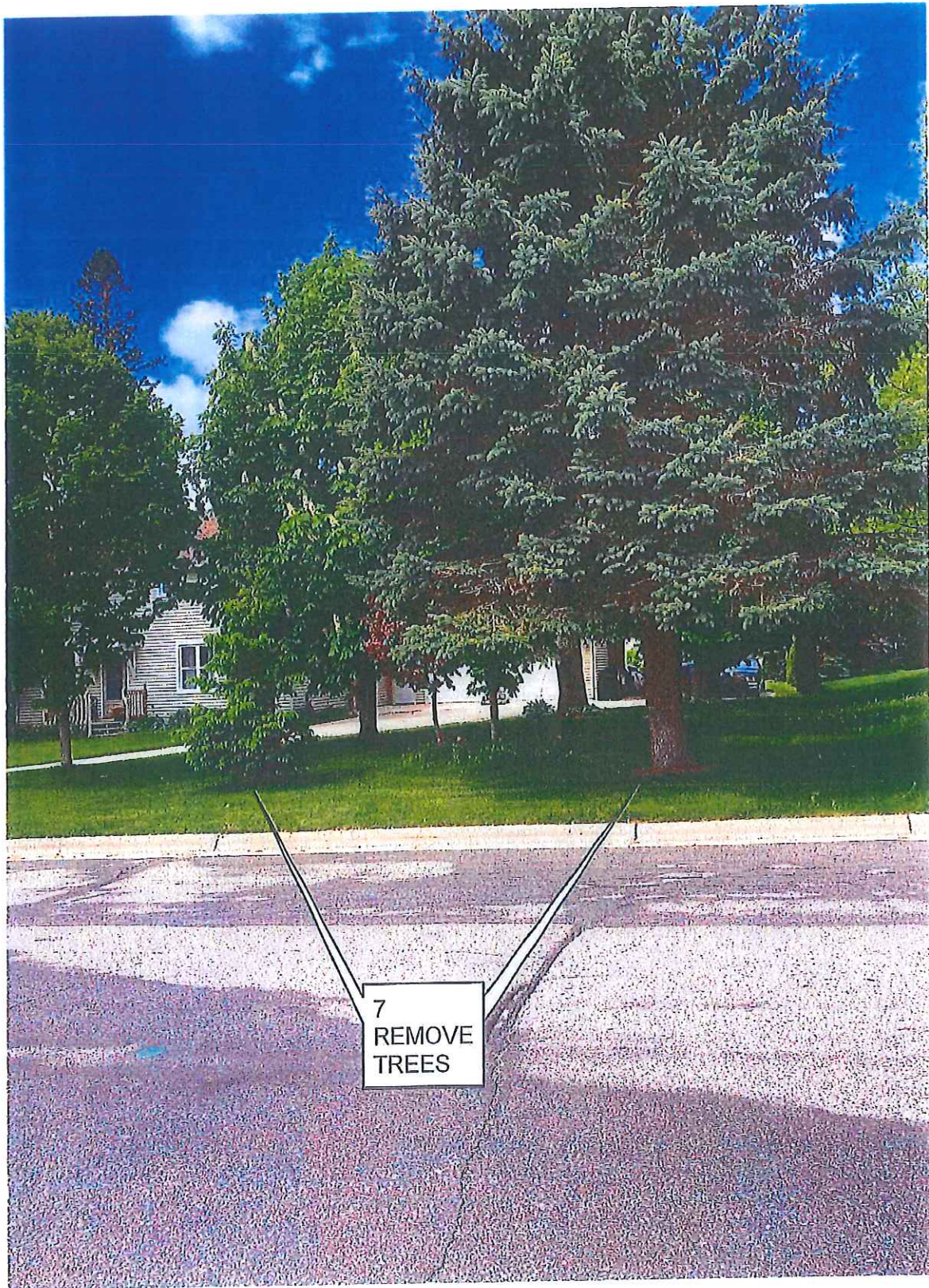

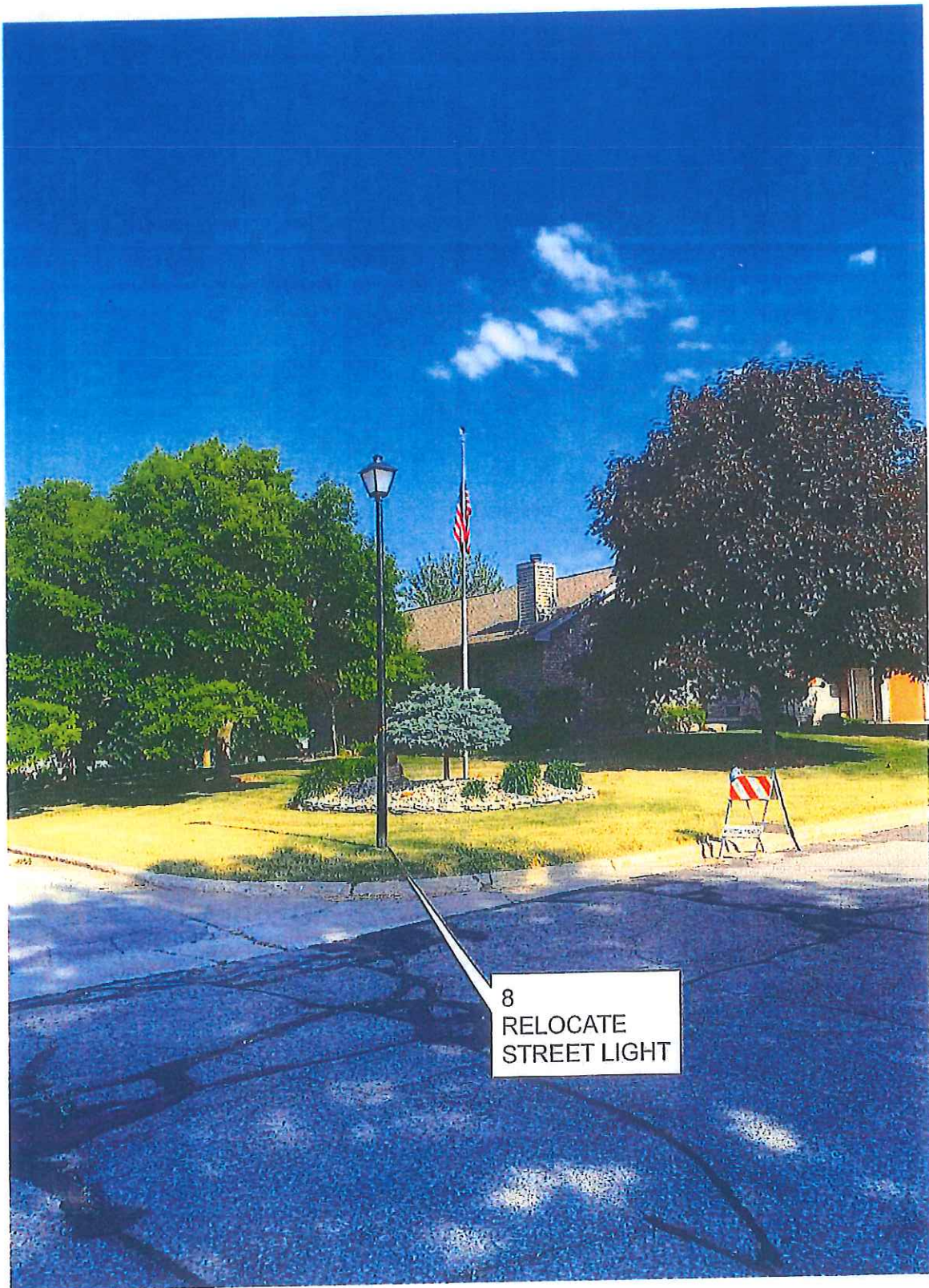

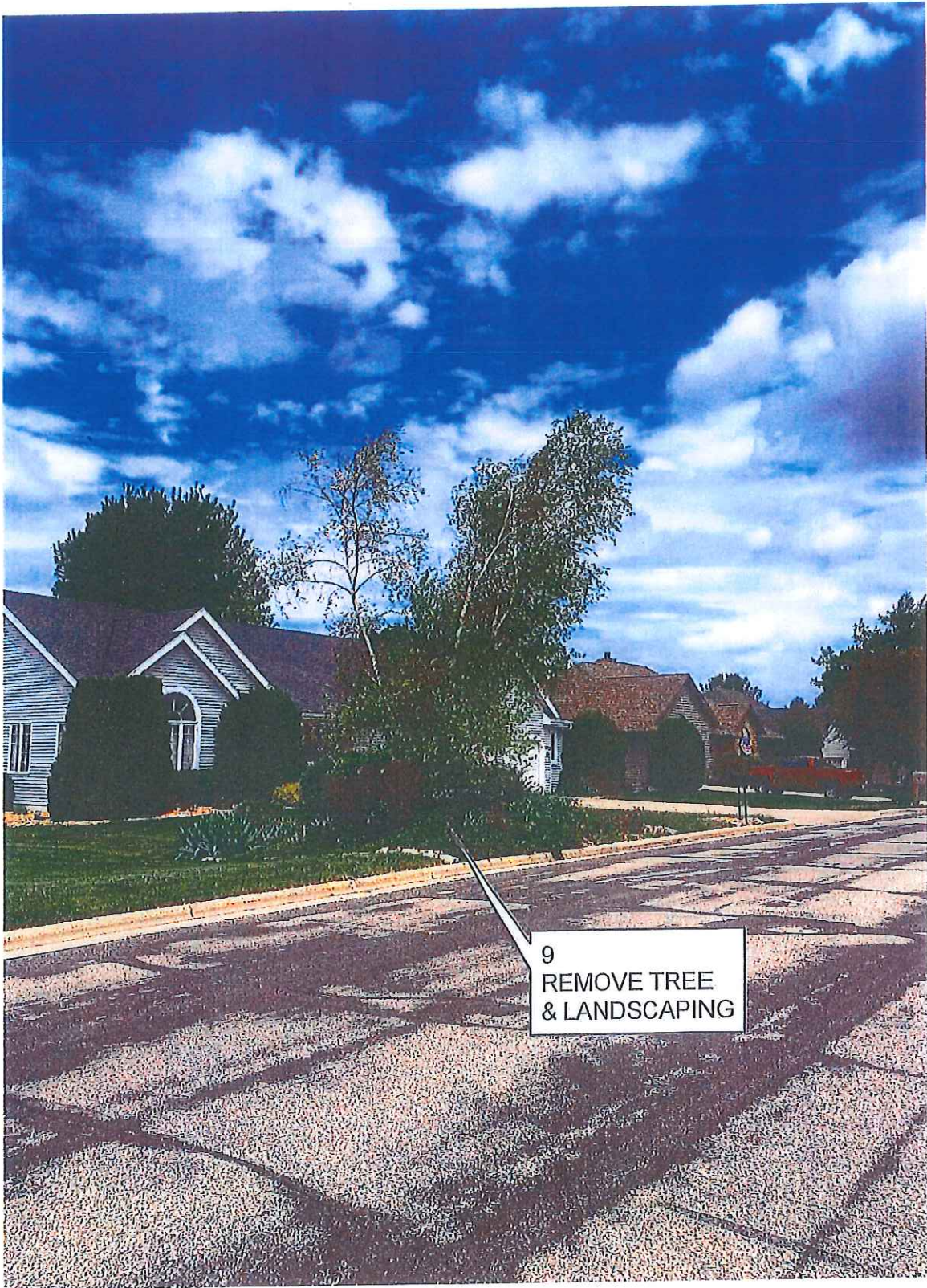



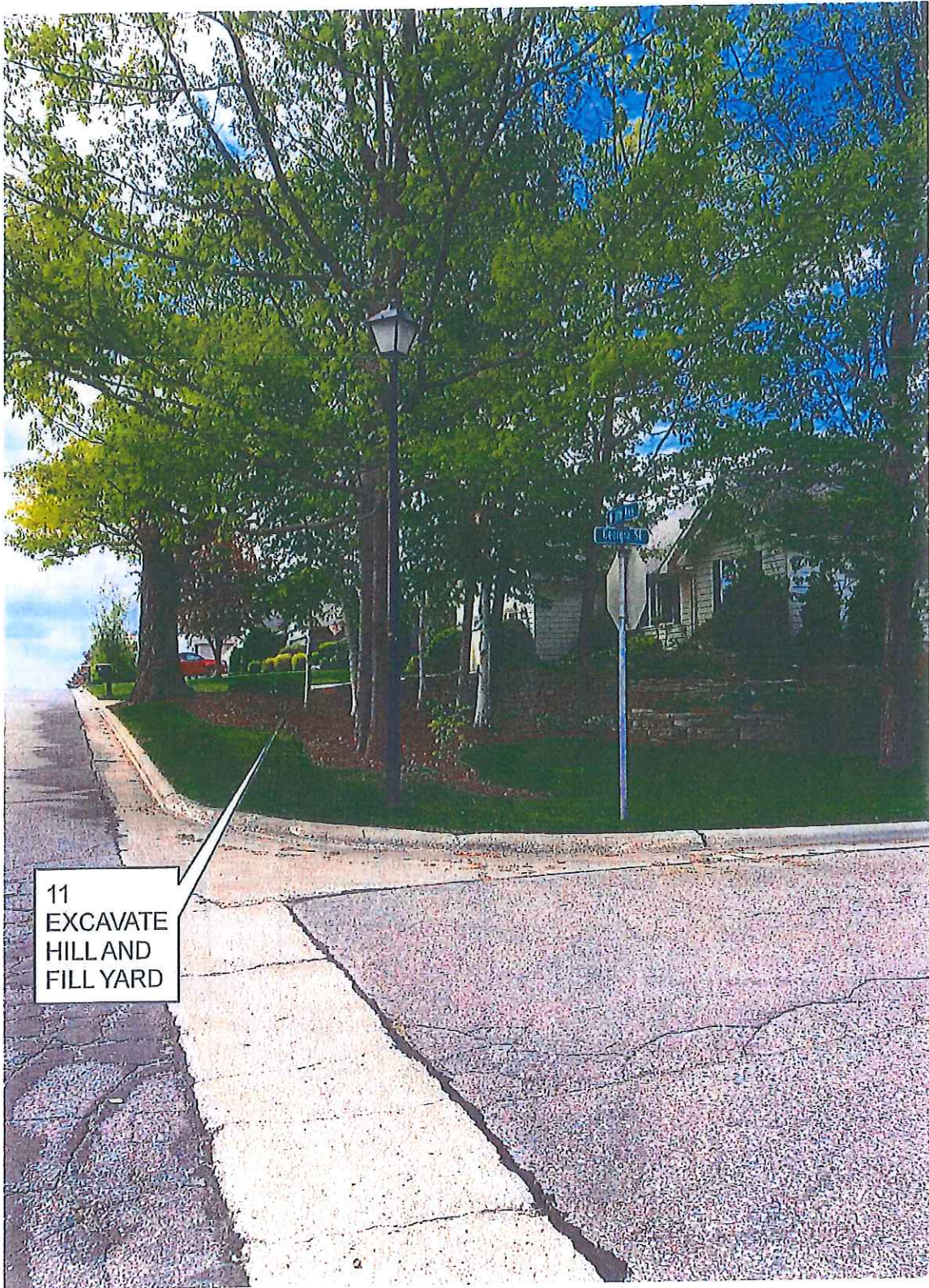

11
EXCAVATE
HILL AND
FILL YARD

Item #	New Sidewalk: N 18th Ave (west side of road - Georgia Street to Michigan Street) - Item Descriptions	Unit	Estimated Quantity	Unit Price	Line Item Total	City Quantity	Assess Quantity	City Cost	Assess Cost
	Mobilization - Concrete Work (Includes traffic control if needed & barriers for wet concrete)	LS	1.00	\$ 750.00	\$ 750.00	1.00	0.00	\$ 750.00	\$ -
	Strip Topsoil & Compact Sub-base (For New Concrete Sidewalks)	SF	10124.50	\$ 1.50	\$ 15,186.75	10124.50	0.00	\$ 15,186.75	\$ -
	Remove Concrete and / or Asphalt Sidewalk & Driveways (includes cutting)	SF	6708.86	\$ 1.25	\$ 8,386.08	6708.86	0.00	\$ 8,386.08	\$ -
	Remove Curb & Gutter (includes cutting)	LF	121.00	\$ 10.00	\$ 1,210.00	121.00	0.00	\$ 1,210.00	\$ -
	Cut Curb & Gutter	EA	2.00	\$ 600.00	\$ 1,200.00	2.00	0.00	\$ 1,200.00	\$ -
	New Concrete Curb & Gutter - 30" (includes base excavation & base)	LF	121.00	\$ 40.00	\$ 4,840.00	121.00	0.00	\$ 4,840.00	\$ -
	New Concrete Sidewalk - 4" (includes base excavation and base)	SF	10175.30	\$ 6.00	\$ 61,051.80	30.80	10144.50	\$ 184.80	\$ 60,867.00
	New Concrete Sidewalk or Driveway - 6" (includes base excavation and base)	SF	5628.06	\$ 7.00	\$ 39,396.42	3882.56	1745.50	\$ 27,177.92	\$ 12,218.50
	Cast Iron Warning Fields - 2'x4'	EA	5.00	\$ 350.00	\$ 1,750.00	5.00	0.00	\$ 1,750.00	\$ -
	Sidewalk Lawn Restoration - 1 side (4" min screened topsoil and grass seed) - Material & Labor	LF	0.00	\$ 2.25	\$ -	0.00	0.00	\$ -	\$ -
	Sidewalk Lawn Restoration - 2 sides (4" min screened topsoil and grass seed) - Material & Labor	LF	2232.65	\$ 4.50	\$ 10,046.93	2232.65	0.00	\$ 10,046.93	\$ -
	Curb Lawn Restoration - 1 side (rough fill & 4" min screened topsoil and grass seed) - Material & Labor	LF	121.00	\$ 3.25	\$ 393.25	121.00	0.00	\$ 393.25	\$ -
	Curb Road Base Restoration (1-1/4" mechanically compacted dense graded base) - Material & Labor	LF	121.00	\$ 3.75	\$ 453.75	121.00	0.00	\$ 453.75	\$ -
	Mobilization - Asphalt Work	LS	1.00	\$ 700.00	\$ 700.00	1.00	0.00	\$ 700.00	\$ -
	Asphaltic Surface Course - 3-1/2" Asphalt (at existing asphalt driveways & curbing patches)	SF	1223.50	\$ 6.00	\$ 7,341.00	1223.50	0.00	\$ 7,341.00	\$ -
	Asphaltic Surface Course - 2-1/2" Asphalt (at existing gravel driveways)	SF	0.00	\$ 4.00	\$ -	0.00	0.00	\$ -	\$ -
	Replace Manhole or Inlet Casting & Rings - Labor Only (casting & rings to be provided by City)	EA	0.00	\$ 350.00	\$ -	0.00	0.00	\$ -	\$ -
	Replace Valve Stem Top - Labor Only (valve stem tops to be provided by City)	EA	0.00	\$ 100.00	\$ -	0.00	0.00	\$ -	\$ -
	Remove Medium to Large Tree & Stump	EA	3.00	\$ 1,750.00	\$ 5,250.00	3.00	0.00	\$ 5,250.00	\$ -
	Remove Small Tree or Shrubs & Stumps	EA	3.00	\$ 750.00	\$ 2,250.00	3.00	0.00	\$ 2,250.00	\$ -
	Relocate Power Pole	EA	2.00	\$ 2,750.00	\$ 5,500.00	2.00	0.00	\$ 5,500.00	\$ -
	Relocate Pedestal	EA	1.00	\$ 1,500.00	\$ 1,500.00	1.00	0.00	\$ 1,500.00	\$ -
	Relocate Street Light Pole	EA	1.00	\$ 1,500.00	\$ 1,500.00	1.00	0.00	\$ 1,500.00	\$ -
	Relocate "Guy" Wire	EA	0.00	\$ 250.00	\$ -	0.00	0.00	\$ -	\$ -
	Relocate Fire Hydrant	EA	0.00	\$ 2,000.00	\$ -	0.00	0.00	\$ -	\$ -
	Street Trees	EA	34.00	\$ 200.00	\$ 6,800.00	34.00	0.00	\$ 6,800.00	\$ -
Totals:					\$ 175,505.97			\$ 102,420.47	\$ 73,085.50

Summary

Roadway	City Cost	Assessed Cost	Total Cost	District
Rhode Island Street	\$14,127	\$8,315	\$22,442	2
Memorial Drive	\$41,219	\$26,315	\$67,534	2
S 12th Ave	\$58,666	\$41,085	\$99,751	2
N 14th Ave	\$39,789	\$35,934	\$75,723	6
S 15th Ave	\$63,945	\$47,920	\$111,865	2 / 5
N 18th Ave	\$102,421	\$73,086	\$175,507	3 / 7

Totals: \$320,167 \$232,655 \$552,822

DeGrave, Colleen

From: Kerry Reeths <kreeths@hatcocorp.com>
Sent: Monday, June 21, 2021 11:08 AM
To: DeGrave, Colleen
Subject: Fw: : Parking Concern for Parking and Traffic Committee
Attachments: 21-005305.pdf

Hello Colleen,

Please add this to the Agenda.

Consideration of :No Parking by City Police Department

The south and north side of Oregon Street between S. 4th and S. 5th Avenue as "no parking" .

Regards,
Kirsten

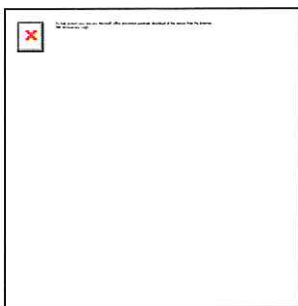

Kirsten (Kerry) Reeths

E-mail: kreeths@hatcocorp.com

Hatco & Ovention Ovens University Coordinator/Admin/Communication Clerk
Administration
Hatco Corporation
Tel: 920-746-4894
Fax: 920-743-1173
Cell: 920-255-3681

From: SBDistrict7 <sbddistrict7@sturgeonbaywi.org>
Sent: Monday, June 21, 2021 7:02 AM
To: Kerry Reeths <kreeths@hatcocorp.com>
Subject: [EXTERNAL] Fwd: Parking Concern for Parking and Traffic Committee

Sent from my iPad

Begin forwarded message:

From: "Henry, Clint" <CHenry@sturgeonbaywi.org>
Date: June 18, 2021 at 10:15:34 AM CDT
To: SBDistrict7 <sbddistrict7@sturgeonbaywi.org>, SBDistrict5 <sbddistrict5@sturgeonbaywi.org>,

SBDistrict4 <sbdistrict4@sturgeonbaywi.org>

Subject: Parking Concern for Parking and Traffic Committee

Ms. Reeth, Mr. Nault, and Mr. Gustafson,

Our officers responded to a parking violation on Wednesday, June 16, 2021 on Oregon Street near S. 4th Avenue. When Officer Crabb and CSO Tebon arrived on scene, they found parking on Oregon Street was causing a substantial risk to motorists. Southbound motorist on S. 4th Avenue have their view blocked by parked vehicles on Oregon Street (when looking east). In fact, the southbound vehicle on S. 4th Avenue needs to creep into the intersection to see if there are westbound vehicles on Oregon Street. Officer Crabb (and I agree) believes that the best solution to the issue is to post both the south and north side of Oregon Street between S. 4th and S. 5th Avenue as "no parking". Currently the southside is posted as "no parking". I attached our police report to this email.

Feel free to contact me if you wish to discuss this further.

Thank you,

Clint Henry

Chief of Police

Sturgeon Bay Police Department

421 Michigan Street

Sturgeon Bay, WI 54235

Phone: (920) 746-2450

E-mail: chenry@sturgeonbaywi.org



Sturgeon Bay Police Dept.

Officer Report for Incident 21-005305

Nature: Traffic Hazard

Address: S 4TH AVE & OREGON ST;
Sturgeon Bay-C
Sturgeon Bay WI 54235

Location: LCST

Received By: Crabb, Andrew
Responsible Officer: Crabb, Andrew
When Reported: 08:13:14 06/17/21

How Received: In Person
Disposition: Closed Case 06/17/21
Occurred Between: 08:13:14 06/17/21 and 08:13:14 06/17/21

Agency: SBPD

Complainant:²

Last: STURGEON BAY
POLICE
DEPARTMENT

First:

Mid:

Dr Lic:

DOB: **/**/**

Address: 421 MICHIGAN ST; Sturgeon
Bay-C

Race:

Sex:

Phone: (920)746-2450

City: Sturgeon Bay, WI 54235

Offense Codes

Reported:

Observed: TRPC PARKING COMPLAINT

Statute Codes

Circumstances

BM88 No Bias

Responding Officers

Crabb, Andrew

Unit :

209

Responsible Officer: Crabb, Andrew

Agency: SBPD

Involvements

Date	Type	Number	Description	Relationship
06/17/21	Name	2	STURGEON BAY POLICE DEPARTMENT,	Complainant

STURGEON BAY POLICE DEPARTMENT , (Complainant)

AGE: **/**/**(0) RACE: SEX:

421 MICHIGAN ST; Sturgeon Bay-C

Sturgeon Bay , WI. 54235

Home: (920)746-2450 Work: (920)746-2450 Other:

Narrative

On June 16th, 2021, I assisted CSO Tebon with a parking complaint, at the intersection of Oregon Street and 4th Ave.

During this investigation, I noted when vehicles are parked on the north side of Oregon Street, in between 4th Ave and 5th ave, and between 4th Ave and 3rd Ave, it is difficult to see approaching vehicles coming from the east and west.

I also noted when I was stopped at the painted stop sign line, on 4th Ave at Oregon Street, facing south, my view was obstructed by the parked vehicles, on both sides of the intersection (east and west). I believe this creates a safety risk for motorists and pedestrians. In order to get a clear view of approaching vehicles, I had to slowly enter the intersection, to see around the parked vehicles.

Recommendations for a Safer Intersection:

CSO Tebon and I took photos of the intersection, which included the parked vehicles. These photos will be included with this report. I believe if the 2 hour parking sign on Oregon Street (closest to 4th Ave) is changed to a sign stating "No parking From Here to Corner", it would increase the visibility for motorists and pedestrians, which would decrease the risk of an accident. Also, I believe a "No Parking From Here to the Corner" sign, on the west side of the intersection, 45 to 50 feet from the pedestrian crosswalk line, should be installed for greater visibility.

However, there would still be an obstructed view for motorists/ pedestrians crossing Oregon Street at 4th Ave (east of the intersection, for southbound traffic). I believe the ideal solution to this problem would be to post the north side of Oregon Street, from 4th Ave to 5th Ave with "No Parking" signs, which are currently posted along the south side of Oregon Street, for northbound traffic.

Photo Log:

1-6: Photos of the 4th Ave and Oregon Street Intersection

Respectfully,

Officer Andrew Crabb #209
Sturgeon Bay Police Department

Responsible Officer

date

Approved by

date

06/18/21

#7

DeGrave, Colleen

From: Quinn, Patricia
Sent: Wednesday, June 23, 2021 7:13 AM
To: DeGrave, Colleen
Cc: Barker, Michael
Subject: FW: Parking and Traffic Item: 1st Ave/Penn

Hi! I think this was meant for you?

Thanks!

Patty

Patricia S. Quinn
Municipal Services Secretary
City of Sturgeon Bay
835 N. 14th Ave.
Sturgeon Bay, WI 54235
920-746-2912
pquinn@sturgeonbaywi.org
www.sturgeonbaywi.org

-----Original Message-----

From: SBDistrict4
Sent: Tuesday, June 22, 2021 9:57 PM
To: SBDistrict7 <sbdistrict7@sturgeonbaywi.org>
Cc: Quinn, Patricia <pquinn@sturgeonbaywi.org>; Barker, Michael <mbarker@sturgeonbaywi.org>
Subject: Parking and Traffic Item: 1st Ave/Penn

Hi Kerry,

Can you please add a discussion item to the parking and traffic meeting regarding the need for a 4 way stop at the intersection of S 1st Ave and Pennsylvania St. I received the request from Destination Sturgeon Bay recently, and the need for it has developed from increased pedestrian traffic in that area with the newly renovated Graham Park. Currently, it's a 2 way stop, only for traffic traveling north/south on 1st.

Thank you!

Spencer Gustafson
District 4 Alderman
Sturgeon Bay, WI