

REQUEST FOR PROPOSALS (RFP)

FOR

DESIGN OF THE ORANGEWOOD COMPLETE STREETS PROJECT

FY 2022 Community Project Funding Grant No. B-22-CP-CA-0124



City of Stanton

Public Works & Engineering Department

7800 Katella Avenue

Stanton, CA 90680

(714) 379-9222 | StantonCA.gov

Approved for Advertising:

Cesar Rangel, P.E.

Public Works Director/City Engineer

CRangel@StantonCA.gov

(714) 890-4203

KEY RFP DATES (Subject to Change):

Issue Date:	Monday, October 30, 2023
Deadline for Questions:	Wednesday, November 29, 2023
Proposal Due Date:	Thursday, December 7, 2023, at 4:00 p.m.
Presentation/Interviews:	TBD (as necessary)

TABLE OF CONTENTS

SECTION I. GENERAL DESCRIPTION AND INTRODUCTION.....	3
SECTION II. PROJECT BACKGROUND.....	3
SECTION III. SCOPE OF SERVICES.....	4
SECTION IV. SUBMISSION REQUIREMENTS.....	6
SECTION V. SELECTION CRITERIA.....	9
SECTION VI. SELECTION PROCESS.....	9
SECTION VII. SUBMISSION DEADLINE.....	10
SECTION VIII. REQUESTS FOR ADDITIONAL INFORMATION.....	11
SECTION IX. TAXES AND LICENSES.....	11
SECTION X. PAYMENT TO CONSULTANT.....	12
SECTION XI. INSURANCE.....	13
SECTION XII. TERMINATION FOR CONVENIENCE OF THE CITY.....	14
SECTION XIII. INDEPENDENT CONTRACTOR.....	14
SECTION XIV. CONTRACT.....	14
SECTION XV. GENERAL CONDITIONS.....	15
SECTION XVI. PREVAILING WAGE.....	15
 EXHIBIT A: VICINITY MAP	
 EXHIBIT B: AS BUILTS	
 EXHIBIT C: PROPOSAL ACKNOWLEDGEMENT FORM	
 EXHIBIT D: SAMPLE PROFESSIONAL SERVICES AGREEMENT	

I. GENERAL DESCRIPTION AND INTRODUCTION

The City of Stanton ("City") is requesting proposals from qualified consultants to provide a Design of the Orangewood Complete Streets Project. The design will be funded by a FY22 Community Project Funding Grant (U.S. Department of Housing and Urban Development.)

Proposals must conform to the requirements of this Request for Proposal (RFP) and **proposals must be submitted in a sealed envelope to the Department of Public Works and Engineering no later than 4:00 p.m. on Thursday, December 7, 2023.** The consultant contract is anticipated to be awarded at a January City Council meeting. The City reserves the right to waive any irregularity in any proposal, or to reject any proposal that does not comply with this RFP. The city alone, using the criteria determined by the city, will select the qualified candidate.

The successful Consultant will be required to enter into an agreement with the city, which will include the requirements of this RFP, as well as other requirements to be specified at a later date. By submitting a proposal, the Consultant agrees to all of the terms of this RFP.

Please direct any questions by the deadline for questions listed on the cover page of this RFP to Elias Garcia, Assistant City Engineer via email at EGarcia@StantonCA.gov.

II. PROJECT BACKGROUND

Orangewood Avenue is a 2 and 4 lane east-west collector road that serves residents and bypass traffic in the City of Stanton. The segment joins City of Garden Grove limits on the eastside and leads to an end in a local neighborhood at Santa Rosalia Street on the westside. Santa Rosalia Street is a two-way north-south local street that primarily serves neighborhood residents. Orangewood Avenue and Santa Rosalia Street are planned for in the Stanton Active Transportation Plan for inclusion of bicycle facilities to provide a connection to existing local and regional bicycle facilities. The project corridors connect to range of local key destinations that include Stanton City Hall, multiple K-12 schools, Stanton Park, Stanton Storm Channel, the Family Resource Center, the Boys & Girls Club, and commercial districts along Beach Boulevard, Katella Avenue, and Chapman Avenue



The Design of the Orangewood Complete Streets Project will require extensive coordination with city staff from various departments, but mainly the Public Works Department. Feedback and inputs from the city staff, public, and/or stakeholders will be solicited during the development stage.

The project proposes to implement roadway features that include a road diet for the installation of a Class II Bicycle Lane on Orangewood Avenue and a Class III Bike Route on Santa Rosalia Street. **The project further proposes replacing the existing Stanton Storm Channel Bridge on the north-end of Santa Rosalia Street. The bridge is damaged and currently closed to the public. The City is seeking to attain design plans for the replacement of this bridge to establish a suitable multi-use connection in advance of the remaining project facilities.** These facilities will effectively bridge a connection to existing bicycle infrastructure within the City and with neighboring Cities. The project also proposes the installation of bulb-outs, upgrades for ADA compliant curb ramps, parkways and landscaping, installation of high visibility roadway markings such as continental crosswalks and bicycle markings, signage upgrades, street lighting upgrades, traffic signal modifications, replacement of sidewalks, curb & gutters, and cross gutters, and a complete grind & overlay of both street segments.

III. SCOPE OF SERVICES

FUNDING SOURCE: FY2022 Community Project Grant (Federal Funds) – Department of Housing and Urban Development (HUD)

All projects funded by HUD are subject to requirements under the National Environmental Policy Act (NEPA) and HUD's NEPA-implementing regulations at 24 CFR Part 50 or 24 CFR Part 58. As of April of 2022, all entities doing business with the federal government must use a Unique Entity ID created in SAM.gov.

The City desires to have Plans, Specifications, and Estimate ("PS&E"), a complete bid package, public meetings, and procurement of necessary permits for the project. The City will furnish the boiler plate specifications. Plans shall include but not limited to, plan and profile views, plans for structural, landscaping, irrigation and civil improvements. Final plans shall be scaled and in reproducible sheets. The selected consultant shall conduct all engineering and administrative tasks necessary to complete the project.

Project tasks shall include, but are not necessarily limited to, those items noted below. **If the consultant feels that additional tasks are warranted, they must be clearly identified in the consultant's proposal.**

The development of the Design of the Orangewood Complete Streets Project requires the following objectives:

- Project kick-off meeting.
 - In-person meeting with City staff to discuss all aspects of the project including project timeframe, design alternatives, budget, cost estimates, construction alternatives, deliverables, and expectations.
- Conceptual Plans
 - 1st Submittal – Consultant shall prepare and submit two(2) alternative conceptual site plans and preliminary construction cost estimates for review with City staff. The consultant shall discuss the conceptual designs and assumptions for the project with the City to ensure that the plans is inclusive of all the project elements being proposed. Assume one(1) meeting at City Hall. The consultant will receive comments and feedback and is expected to address and update the conceptual plans (1st Submittal) accordingly.
 - 2nd Submittal – Consultant shall prepare and submit updated conceptual site plans. These plans will be reviewed by City staff and used for presentations at Town Hall Meetings. The consultant will be responsible for the Power Point presentation. During this time, comments from City representatives and the public are expected and will be vetted by City staff to provide direction for a 3rd and final revision of the conceptual plans.
 - 3rd Submittal – Consultant shall prepare and submit updated final conceptual site plans considering comments from the 1st & 2nd Conceptual plan submittals. These plans will also be reviewed by City staff and used for presentations at Town Hall meetings. The consultant will be responsible for the Power Point presentation. Submittal will be deemed complete only after review and acceptance is provided by the City.

- Environmental Review
 - Complete the environmental review for the project. An environmental review is the process of reviewing a project and its potential environmental impacts to determine whether it meets federal, state, and local environmental standards. This project is subject to requirements under the National Environmental Policy Act (NEPA) and HUD's NEPA- implementing regulations at 24 CFR Part 50 or 24 CFR Part 58. The environmental review process is required to ensure that the proposed project does not negatively impact the surrounding environment and that the property site itself will not have an adverse environmental or health effect on end users. Efforts will consist of coordinating with HUD representatives to determine whether the project is *Exempt, Categorically Excluded, Not Subject to 24 CFR Section 58.5, Categorically Excluded and Subject to review with 24 CFR Section 58.5, OR Environmental Assessment (EA)* is required. If it is determined that project efforts require an *Environmental Assessment*, a separate optional task should be included as part of the proposal.
- Water Quality Management Plan (WQMP)
 - Consultant shall evaluate project needs for a WQMP and, if required, prescribe post-construction Best Management Practices (BMPs) for the project site.
- Town Hall meetings
 - The City requires that Town Hall meetings are held to present the conceptual project plans and pertinent information to the public. The Consultant shall attend and prepare for community workshops, City Council and any other Commission meetings. The Consultant shall discuss opportunities, objectives, limitations and challenges with participants. During these Town Hall meetings the Consultant shall gather ideas and direction. Assume five (5) meetings total, 2 hours each not including travel time.
- Permitting
 - Consultant shall coordinate and assist the City to obtain necessary permits from Orange County Public Works Flood Control Division, Southern California Edison, Caltrans and City of Garden Grove for this project. The Consultant shall verify that work complies with permitting agency requirements for design and construction unhindered.

- Geotechnical Investigation
 - Consultant shall prepare a geotechnical investigation report addressing results of the site inspections, existing pavement survey, field sampling, laboratory testing, R-Value testing, structural section recommendations, and prioritized listing of pavement rehabilitation methods with cost benefit determinations considered for each of the street segments. The report shall include recommendations for all aspects of this project where a geotechnical investigation for design is deemed necessary, including the restoration of the pedestrian bridge.
- Survey
 - Consultant shall perform the required surveying scope for this project. A topographic survey of the project shall be complete identifying right-of-way limits, 25-foot cross sections, utilities, all physical street features, and consider the using a combination of aerial photogrammetric survey and ground survey. Consultant shall confirm curb ramps are ADA compliant and adhere to Standard Plans for Public Works Construction for curb ramp design. Detailed elevation information shall be provided on a grid for all curb ramp locations. All improvement information obtained from records and survey shall be verified in the field.
- Utility Coordination
 - Consultant shall distribute plans and coordinate the design directly with all utility companies, which may have facilities in the site vicinity.
- Final PS&E (Pedestrian Bridge)
 - The Consultant shall commence efforts on the pedestrian bridge as soon as notice-to-proceed is given. Consultant shall produce conceptual plans for review, comment, and acceptance from all permitting agencies and the City. The Consultant is expected to take the lead to meet all requirements. Conceptual plans must be approved by OCPW and SCE prior to commencing design efforts. An engineer's cost estimate for construction shall be provided to the City with the submittal of conceptual plans. Using the approved Conceptual Plans, AND SCE and OCPW issuance of permit, as a basis, the Final Plans, Specifications, and Cost Estimates shall be developed and submitted for review and approval. The Consultant shall assist in the development of bid documents for construction. A licensed Civil Engineer shall oversee the design of, stamp, and sign the completed set of plans.

- Final PS&E
 - Plans Design
 - The Consultant shall begin efforts for design of construction plans only after the conceptual plans are selected and approved by the City and all permitting agencies. A licensed Civil Engineer shall oversee the design of, stamp, and sign the completed set of plans. The Consultant shall submit PDF plans, specifications and cost estimate to the City for each status check, including all pertinent electronic files, as requested by City staff. Plans shall be submitted at 30%, 60%, 90% for City review and concurrence.
 - Specifications
 - Consultant shall prepare the project specifications, bid form, general and special provisions, and technical specifications for project construction using Caltrans Design Standards and Specifications unless certain aspects of construction are not included. This information shall be organized in a format that can accommodate items being added or deleted. These documents are to be submitted with the 60% and 90% Plan submittal. Minor corrections may need to be included when the final 100% Bid Set of Plans are promulgated.
 - Estimates
 - The engineer's estimate for construction costs shall be based on local unit costs. Estimates shall be organized in a line-item format so that non-essential items can be added or deleted depending on available funding. Preliminary engineering cost estimates for construction shall be submitted with the conceptual plans. Thereafter engineering estimates are to be submitted with the 30% and 90% plan submittals.

QA/QC shall be performed for each deliverable. The consultant shall refrain from submitting incomplete work and from submitting irrelevant information on the plans, specifications, and cost estimates. Submittals are deemed complete only after review and acceptance is provided by the City. The 100% PS&E submittal is the 90% submittal documents with all compliance comments resolved, all others dispositioned as necessary, and documents approved and issued for acceptance by the City.

- Response to Requests for Information (RFI's)
 - Consultant shall respond to bid phase Requests for Information (RFI's) while the bid set is out to bid and provide supporting documentation for an addenda. City shall provide Consultant an RFI log with all Contractor questions pertaining to the design and construction of the bid documents. Consultant to provide responses to RFI's within three (3) working days of receiving City provided RFI log. Consultant support with the evaluation of submitted bids may also be requested by City.
- Construction Support (Optional)
 - The Consultant shall provide support with project equipment submittals, clarifications with design, review submittals for change orders, prepare record drawings, and approval of work assignments during construction of the project. The Consultant shall provide responses within two(2) working days of receiving a notices to avoid delaying construction efforts. The Consultant will be expected to attend the pre-construction meeting, construction field progress meetings (three (3) meetings minimum) and the post-construction meeting. A separate optional fee should be included with the proposal for this task.

Deliverable Expected **Completion** from Kick-off Meeting

Conceptual Plans	Week 2, 4, & 5
Environmental	Week 8
Permitting	Weeks 8-14
PS&E (Bridge)	Week 8
PS&E (All other)	30% Week 8 60% Week 10 90% Week 12 100% Week 13
Bidd/Cont. (Bridge)	Week 10-13
Bidd/Cont. (All other)	Week 14-17
Construction Support	TBD

Design Priority Schedule:

- *Complete Environmental Review*
- *Complete Bridge Design*
- *Complete Street Improvements Design*

IV. SUBMISSION REQUIREMENTS

Proposals and all other information and documents submitted in response to this RFP are subject to the California Public Records Act, which generally mandates the disclosure of documents in the possession of the City upon the request of any person, unless the content of the document falls within a specific exemption category.

Three (3) copies of the Proposal and one (1) copy of the Fee Proposal must be submitted containing the following elements:

- Proposers must submit three (3) bound copies of their proposal to the City for review.
- 8-1/2" x 11" sheet sizes should be used for the text, with 11" x 17" sheet sizes for any fold-out drawings.
- The proposal shall be limited to thirty-five (35) pages, double-sided. Resumes for proposed personnel will not be counted towards the page limit. Otherwise all other sheets apply.
- Proposals should be as concise as possible and specific to this project.

LETTER OF TRANSMITTAL

A Letter of Transmittal shall be addressed to Cesar Rangel, Director of Public Works/City Engineer, and, at a minimum, must contain the following information:

- Identification of the proposing Consultant who will have contractual responsibility with the City. Identification shall include the legal name of the company, corporate address, telephone number, and email address of the contact person identified during the period of proposal evaluation.
- A statement representing that the Consultant has thoroughly examined and become familiar with the work required in this RFP and is capable of performing quality work to achieve the objectives of the City.
- Acknowledgement of receipt of all addenda, if any.
- A statement to the effect that the proposal shall remain valid for a period of not less than ninety (90) days from the date of submittal.

- Signature of the official authorized to bind Consultant to the terms of the proposal.
- Signed statement attesting that all information submitted with the proposal is true and correct.

WRITTEN PROPOSAL

The Proposal shall consist of the following sections:

1. **Letter of Transmittal.** Contents of the Letter of Transmittal listed above.
2. **Firm Structure and History.** Including the firm's experience managing projects similar in magnitude and scope, structure (organization chart), credentials, background, and ownership of the firm. Include the firm's previous experience with Federal Funded Grant projects.
3. **Key personnel.** List qualifications of personnel with resumes and a breakdown of responsibilities. The Firm's project manager, who will be responsible for planning, coordinating, and conducting the majority of the work, must be identified and committed to the project. The City must approve changes to key personnel committed to work on the project subsequent to award of contract. Resumes must be submitted for key personnel who will be assigned to this project. Also, a dispatch / emergency contact information must be included.
4. A narrative briefly describing the proposed approach using general descriptions for the activities.
5. A list of proposed sub-consultants, sub-contractors, suppliers, and manufacturers, including their qualifications pertinent to this project.
6. A client reference list from previous City / Government Agency projects of similar scope and magnitude. List should include key personnel-contacts and their position with the agency.
7. A schedule indicating proposed time and duration for completion of project.
8. Evidence of compliance with City insurance requirements.
9. **Exceptions and Deviations.** Contractor shall state any exceptions or deviations from the requirements of this RFP, segregating "technical" exceptions from "contractual" exceptions. Where the Consultant wishes to propose alternative approaches to meeting the City's technical or contractual requirements, these shall be thoroughly explained. If no contractual exceptions are noted, Consultant will be deemed to have no objection to the contract requirements as set forth in **EXHIBIT D**, "Sample Professional Services Agreement."



10. **Proposal Acknowledgement Form.** Contractor shall complete and submit **EXHIBIT C**, "Proposal Acknowledgement Form." Failure to submit this signed form will result in the disqualification of the Consultant's proposal.

SEPARATE FEE PROPOSAL

Consultant fee schedule included with the submittal but in a **separate sealed envelope**. The proposal shall include:

- a. Total Project Cost Proposal and hourly rate schedule.
- b. A table indicating the anticipated staff-hours dedicated to perform each of the tasks to complete the project.

Additional information can be found under Section X, "Payment to Consultant," below.

V. SELECTION CRITERIA

Submitted proposals will be evaluated based on the following factors, but may not be limited to just these factors:

Criteria	Approximate Weight
Staffing Capabilities / Technical Competence. Candidates shall have knowledge of the principles and practices of engineering as related to design, construction and maintenance of public facilities, as well as an understanding of the practices, applicable laws and state permits; codes and standards applicable to public works construction.	20%
Approach to Work. Methodology to be implemented to address and coordinate the various elements within the program.	35%
Past Performance Record. Experience in completion of projects of similar complexity and scale for other agencies within Southern California is desirable. Efficiency and timeliness in completion of program requirements.	35%
Cost. Reasonableness of the firm's fixed price and or hourly rates, and competitiveness of quoted firm-fixed prices with other proposals received.	5%
Exceptions and deviations from the City's standard Professional Services Agreement.	5%

VI. SELECTION PROCESS

Per California law, the procurement of Professional Services must be selected on the basis of qualifications, or Qualifications Based Selection (QBS) in accordance with Public Law 92-582. The procurement of Professional Services can be one-time or multi-year. Professional services contracts have provisions for specific terms, compensation amounts, and scopes of services.

The City reserves the right to require in-person interviews with Consultants, if deemed necessary, after the evaluation of the written proposals. In this case, the Consultants of the three (3) highest-scoring written proposals will be invited to interviews prior to final selection of the Consultant.

Each RFP will be reviewed to determine if it meets the submittal requirements contained within this RFP. Failure to meet the requirements for the RFP will be cause for rejection of the proposal. The city may reject any proposal if it is conditional, incomplete, or contains irregularities. The City may waive an immaterial deviation in a proposal, but this shall in no way modify the proposal document or excuse the Consultant from compliance with the contract requirements if the Consultant is awarded the contract.

The successful Consultant to whom work is awarded shall, within ten (10) days after being notified, enter into a contract with the City for the work in accordance with the specifications and shall furnish all required documents necessary to enter into said contract. Failure of the successful bidder to execute the contract within the ten (10)-day window shall be just cause for the City to contract with the next responsible Consultant.

VII. SUBMISSION DEADLINE

In order to be considered, the Consultant must submit three (3) copies of the Service Proposal, and one (1) copy of the Fee Proposal in a separate, sealed envelope to the following office:

City of Stanton
Public Works & Engineering Department
7800 Katella Avenue
Stanton, CA 90680-3162
Attention: Elias Garcia, P.E., T.E.



The proposal outer envelope shall be labeled:

**PROPOSAL FOR DESIGN OF THE
ORANGEWOOD COMPLETE STREETS PROJECT**

The proposal must be received at the office listed above no later than the date and time listed on the cover.

There is no expressed or implied obligation for the City to reimburse firms for any expenses incurred in preparing proposals in response to this request. Materials submitted by respondents are subject to public inspection under the California Public Records Act (Government Code Sec. 6250 *et seq.*). Any language purporting to render the entire proposal confidential or proprietary will be ineffective and disregarded.

The City reserves the right to retain all proposals submitted, and to use any idea in a proposal, regardless of whether the proposal was selected. Submission of a proposal indicates acceptance by the firm of the conditions contained in the RFP, unless clearly and specifically noted in the proposal submitted and confirmed in the contract between the City and the selected firm.

All property rights, including publication rights of all reports produced by the selected firm in connection with services performed under this agreement, shall be vested in the City.

VIII. REQUESTS FOR ADDITIONAL INFORMATION

All questions and/or inquiries regarding this RFP shall be directed to:

Elias Garcia, P.E., T.E.
Assistant City Engineer
City of Stanton
7800 Katella Avenue
Stanton, CA 90680-3162
Email: EGarcia@StantonCA.gov

All questions and/or inquiries shall be submitted by Wednesday, November 29, 2023. If the City chooses to respond to such inquiries, written responses will be made available through the City's bidding support platform, [bidnet direct](#)



[\(https://www.stantonca.gov/departments/public_works_engineering/request_for_proposals_and_bids/\)](https://www.stantonca.gov/departments/public_works_engineering/request_for_proposals_and_bids/) by **Monday, December 4, 2023.**

Consultants are responsible to verify receipt of any addenda issued. We are aware some of our e-mails go to "junk". If you do not receive any addenda by **Monday, December 4, 2023**, please verify any addenda was issued by contacting Elias Garcia by e-mail. Confirmation of receipt of all addenda is part of the Proposal Acknowledgement Form (EXHIBIT C).

IX. TAXES AND LICENSES

All taxes and licenses, including, but not limited to, a Stanton City Business License and appropriate Contractor's license, required for this work shall be obtained at the sole expense of the Contractor.

X. PAYMENT TO CONSULTANT

This work is to be performed for a "Not-to-Exceed Fixed Fee."

The Consultant shall provide a "Payment Schedule" indicating the fee for individual tasks with a "Not-to-Exceed Fixed Fee" which shall be the sum of all tasks.

Tasks shall include, but not be limited to, all Professional Consultant Services necessary to complete the work covered by this Proposal.

The City will pay the Consultant for work completed as identified in the Payment Schedule.

Progress payments shall be based on tasks performed as identified in the Payment Schedule. Monthly invoices will specifically identify job title, person-hours, and costs incurred by each task.

Sub-categorization of task is permitted to better define the task for payment.

Reimbursement costs such as mileage, printing, telephone, photographs, postage and delivery, are to be included in the "Not-to-Exceed Fixed Fee."



All tasks including labor and reimbursable costs such as mileage, printing, telephone, photographs, postage, and delivery shall be supporting documentation presented at the time payment is requested.

The City will pay the Consultant for all acceptable services rendered in accordance with the "Agreement for Professional Consultant Services."

When the Consultant is performing, or is requested to perform, work beyond the scope of service in the "Agreement for Professional Consultant Services," an amendment to the agreement will be executed between the City and Consultant.

Payment will be based on hourly rate for work completed associated with each applicable task as identified in the consultant's proposal.

XI. INSURANCE

- A. The Consultant shall have Commercial General Liability insurance which affords coverage at least as broad as Insurance Services Office "occurrence" form CG 0001, with minimum limits of at least \$1,000,000 per occurrence, and if written with an aggregate, the aggregate shall be double the per occurrence limit. Defense costs shall be paid in addition to the limits.
- B. The Contractor shall have Automobile Insurance for owned and non-owned automotive equipment in the amount of not less than \$1,000,000.
- C. The selected firm shall furnish the City a certificate evidencing Workmen's Compensation Insurance with limits of no less than \$1,000,000 per accident and Comprehensive Professional Liability with limits no less than \$2,000,000 per occurrence. The City shall be named as the Additional Insured. Certificates of Insurance must be accompanied by the applicable endorsements for the specific insurance policy.
- D. A Certificate of Insurance or an appropriate binder shall bear an endorsement containing the following provisions:

“Solely as respect to services done by or on behalf of the named insured for the City of Stanton, it is agreed that the City of Stanton, the Successor Agency of the City of Stanton, its officers, employees, and agents are all included as additional insured under this general liability policy, and the coverage(s) provided shall be primary insurance and not contributing with any other insurance available to the City of Stanton, its officers and employees, and its agents, under any third-party liability policy.”

- E. It is the Consultant’s responsibility to ensure that all sub-consultants comply with the following:

Each sub-consultant that encroaches within the City’s right-of-way and affects (i.e., damages or impacts) City infrastructure must comply with the liability insurance requirements of the City. Examples of such sub-consultant work include soil sample borings, utility potholing, etc.

XII. TERMINATION FOR CONVENIENCE OF THE CITY

The City reserves the right to terminate the “Professional Services Agreement” for the “convenience of the City” at any time by giving ten (10) days written notice to the Consultant of such termination and specifying the effective date thereof. All finished or unfinished drawings, maps, documents, field notes, and other materials produced and procured by the Consultant under the said aforementioned Agreement is, at the option of the City, City property and shall be delivered to the City by the Consultant within ten (10) working days from the date of such termination. The City will reimburse the Consultant for all acceptable work performed as set forth in the executed Agreement.

XIII. INDEPENDENT CONTRACTOR

The Contractor’s relationship to the City in the performance of the Contractor’s services for this project is that of an independent contractor. The personnel performing said services shall at all times be under the Contractor’s exclusive direction and control and shall be employees of the Contractor, not employees of the City. The Contractor shall pay all wages, salaries, and other amounts due its employees in connection with the performance of said work, and shall be responsible for all employee reports and obligations, including, but not limited to, Social Security, income tax withholding, unemployment compensation, and Workers’ Compensation.

XIV. CONTRACT

The Contract includes the Professional Services Agreement, the City's RFP, the Contractor's Proposal, and Exhibits.

The Political Reform Act and the City's Conflict of Interest Code require that consultants be considered as potential filers of Statements of Economic Interest. Consultants, as defined by Section 18701, may be required to file an Economic Interest Statement (Form 700) within thirty (30) days of signing a Consultant Agreement with the City, on an annual basis thereafter while the contract remains in effect, and within thirty (30) days of completion of the contract.

XV. GENERAL CONDITIONS

Pre-contractual expenses are defined as expenses incurred by the Consultant in: (1) preparing the proposal; (2) submitting the proposal to the City; (3) presenting during the selection interview; (4) negotiating with the City on any matter related to the proposal; (5) any other expenses incurred by the Consultant prior to an executed Agreement, and (6) attendance of City Council for Award of Contract.

The City shall not, in any event, be liable for any pre-contractual expenses incurred by the Contractor. Services shall not commence until the Agreement for Professional Contractor Services has been executed by the City.

The Contractor is responsible for notifying Underground Service Alert and providing proper traffic control, at no additional expense to the City.

The City reserves the right to withdraw this RFP at any time without prior notice. Further, the City makes no representations that any Agreement will be awarded to any Consultant responding to this RFP. The City expressly reserves the right to postpone reviewing the proposals for its own convenience and to reject any and all proposals responding to this RFP without indicating any reasons for such rejection(s). Any contract awarded for these Contractor engagements will be made to the Contractor who, in the opinion of the City, is best qualified.

XVI. PREVAILING WAGES

Certain labor categories under this project are subject to prevailing wages as identified in the State of California Labor Code commencing in Section 1770 et. seq. These labor categories when employed for any work on or in the execution of a “Public Works” project require payment of prevailing wages including but not limited to, testing, potholing and non-design work.



EXHIBIT A

Vicinity Map

EXHIBIT A - VICINITY MAP

STANTON

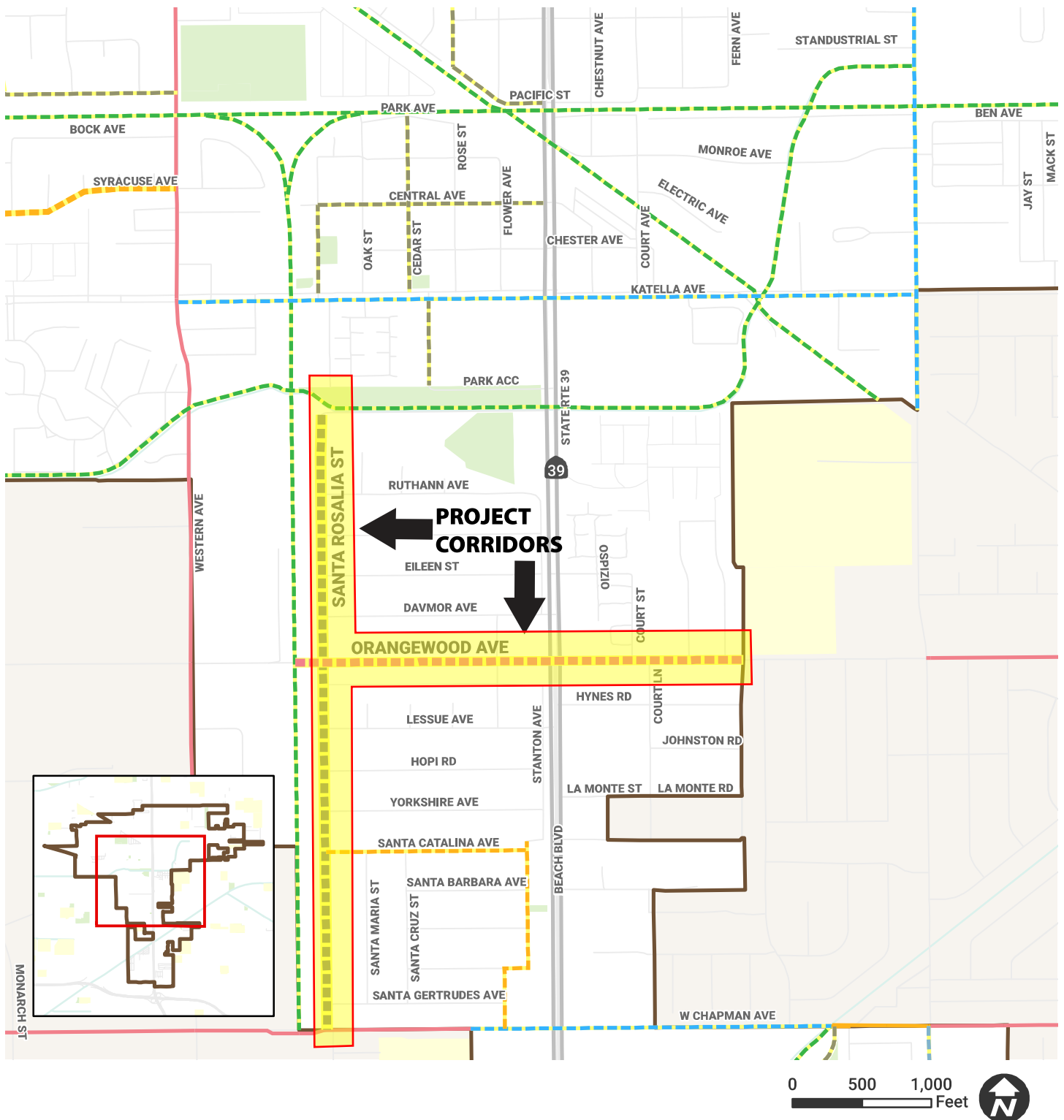



EXHIBIT B

As-Built Plans

PLAN AND PROFILE
FOR STREET IMPROVEMENTS
TRACT #2544

Approved [Signature]
Assist. Road Commissioner & Deputy Surveyor
Date: May 31, 1956

Approved: See Santa Rosalia Plans in
Flood Control office
FLOOD CONTROL ENGINEER
Date: 1956

REVISED: 28 August 1956 to show 8" Transit
Water Line in Service Road to
replace existing irrigation line.

APPROVED: L. McCall
Asst. Food Commissioner and Deputy
DATE: Aug 28 '54 Surveyor

Bench Mark: Chiseled Square in Culvert Headwall on East Side Stanton Avenue, 600'± South of Orangewood Avenue. Marked 20-A St. Div. Hwy. Elev. 63.60

Type "D" Curb & Gutter (6" C)	4963 lin. ft.
Type "C" Curb & Gutter (8" C)	2,150 lin. ft.
Curb at X Gutters (6", 8" and Trans.)	531 lin. ft.
Type "A" Curb only (8" C)	531 lin. ft.
3" Plan. Mix Surfacing	215,789 sq. ft.
4" Unreated Rock Base	2,550 sq. ft.
6" Unreated Rock Base	160,591 sq. ft.
8" Unreated Rock Base	55,053 sq. ft.
Class "D" Seal Coat	2,550 sq. ft.
5-1/2" Poly. Sur.	4,685 gal.
6" Conc. Alley Apron	4,625 yds.
8" Conc. Cross Gutter	3,035 yds.
Surfacing Panel	100 lin. ft.
2-1/8" Header	2,855 lin. ft.
10" K.C.P.	644 lin. ft.
8" V.C.P.	2,738 lin. ft.
4" Manholes	12 Each
Steel Cleanout	1 Each
Manue Laterals 4" K.C.P.	3,700 lin. ft.
Some Home Signs	3 Each
Traffic Control Signs	2 Each
Sidewalk, 4 wide, 4" thick Conc.	10,020 sq. yds.
Excavation in Street	25,981 cu. yds.
Fill	4,925 cu. yds.
Removals	
Guard Panel	1.20 Lin. Ft.

Sheet #1.....Improvement Details
Key Map
Quantity Estimate
Sheet #2.....Santa Rosalia Street
Stanton Avenue - Service Road
Sheet #3.....Lessue Avenue 0+00 to 12+14.58
Sheet #4.....Santa Maria Street
Mario Lane
Sheet #5.....Alley
Sheet #6.....Alley
Lessue Avenue 12+14.58 to end
Sheet #7.....Orangewood Avenue 0+00 to 13+65.57
Sheet #8.....Orangewood Avenue 13+65.57 to end
State Highway 28
Sheet #9.....Lanman Street

STREET NOTES :

1) All work to be done in accordance with County Standards
Driveways shall conform to Standard Plan No. 517
3) Fire hydrants to be (Re)located 4'-9" or equal.
4) Hydrants shall be set 5' back of curb. Hydrants shall be a minimum of
5' back of curb. All mains to be on North and East sides of streets.
5) All dead end streets construct guard rail per details in this sheet.
6) Control No. 100 per service each.
7) In accordance with the existing ordinance, any existing wiring disturbed by
the installation of the sewer shall be replaced and spaced as follows:
SEWER SYSTEM The sewer system as shown on the PLANS shall be constructed in
accordance with the standard drawings and specifications of the
Stanton County Water District Standard drawings and specifications are
available at the office of Boyle Engineering, 3313 Purgason Building,
Jeffers Ave., Chicago, Ill.
8) Sewer house connections: Four-inch V.C.P. sewer house connections are
to be constructed from the sewer main to the property line for each
lot. The equivalent to a four-inch sewer connection with a PL-01 PLAN
indicating the recommended location of the house connection for
each lot. All sewer house connections shall be placed prior to
surfacing of the lot.
9) All sewer manhole frames and covers shall be left six inches below
finished grade. The sewer connection shall make frame
and cover the first week after the street surfacing is completed.
The district inspector shall be notified prior to commencing work on
sewers. Phone 441-1111.
APPROVED - STANTON COUNTY WATER DISTRICT
By W. H. Lewis Date 8/8/50
Engineer
President Date

TYPE 5

SEWER ENCASEMENT DETAIL

8" max. 0.0 8" max.

PC Concrete

0.40 min.

TYPE 5

SEWER ENCASEMENT DETAIL

5" 1" Chamfer 1/2" Chamfer 8"

Type W2R Reflector

1" Chamfer

1/4" x 2" x 6" Iron Plate

Lap Joints

2" x 6" x 1/4" Guard Rail, S4S, S5 Douglas fir or D.S. Redwood

8" x 8" x 6'-8" Posts, S4S, D.S. Redwood or Salt-treated S.S. Douglas fir.

Ground line

6'-8" Maximum

4'-0" 4'-1/2" 8'-2"

Dap post 1/2"

1/2" x 11" Carrying bolts

Notes:

1. Guard rail shall be painted per Standard Street and Highways Specifications
2. 2 Reflectors shall be attached type WLR as adopted by State Division of Highways.
3. Set guard rail 1' inside tract boundary.

Scale: $\frac{3}{4}" = 1'$

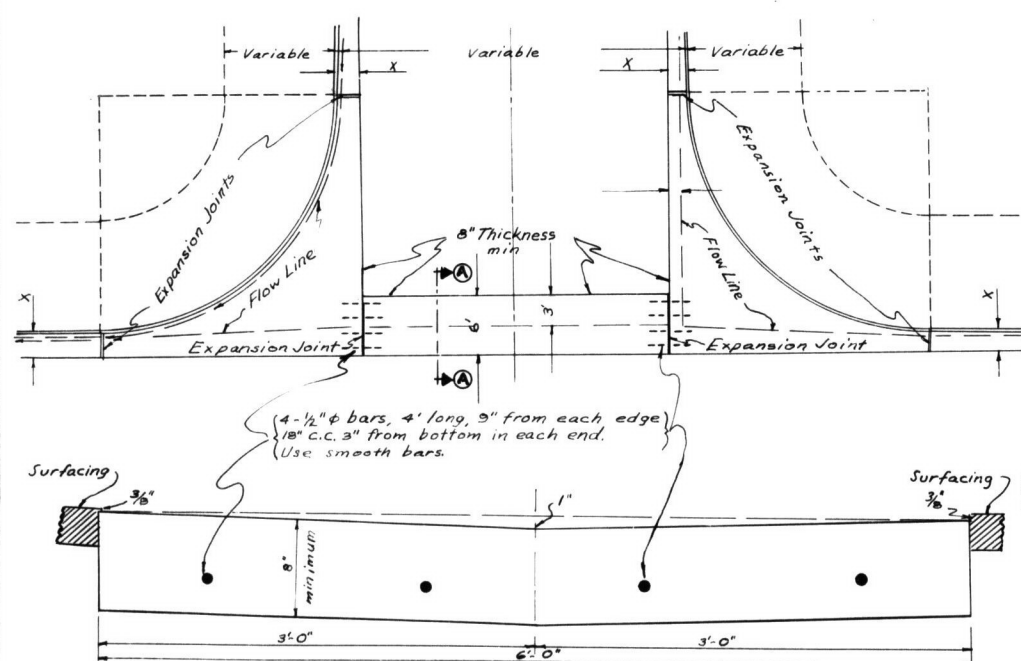

CROSS GUTTER DETAILS
Scale: 1/2" = 1'

TYPE "C" MODIFIED CROSS GUTTER

SANTA MARIA STREET, ^{No Scale} MARIO LANE, ALE LANE

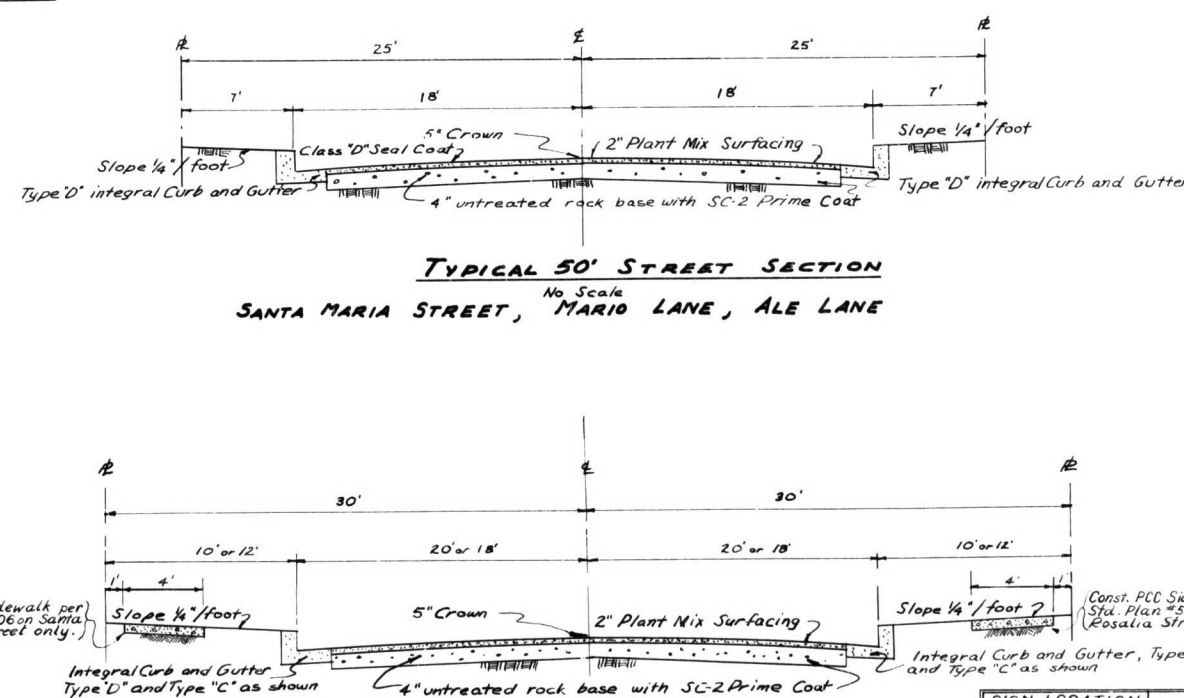

SANTA ROSALIA STREET, LESSUE ^{No Scale} AVENUE, LENMAR STREET

ALL WORK TO BE DONE IN ACCORDANCE WITH COUNTY STANDARDS
AND SPECIFICATIONS JANUARY 31, 1951
CONSTRUCT DRIVEWAYS TO CONFORM TO STANDARD PLAN NO 517

SIGN LOCATION	STREET	N.O.	STREET	N.O.
S.W. CORNER	GRANDWOOD AVENUE	7660	SANTA ROSALIA STREET	13000
N.E. CORNER	LESSIE AVENUE	7480	SANTA ROSALIA STREET	14,840
N.E. CORNER	LESSIE AVENUE	7710	SANTA MARIA STREET	16,840
N.E. CORNER	LESSIE AVENUE	7800	SANTA CAZIE STREET	16,840
N.E. CORNER	LESSIE AVENUE	7880	ALICE STREET	16,840
N.E. CORNER	LESSIE AVENUE	7900	LENNAR STREET	16,840
S.W. CORNER	LESSIE AVENUE	7940	STANTON AVENUE	16,840
S.W. CORNER	GRANDWOOD AVENUE	7940	STANTON AVENUE	16,840
S.W. CORNER	GRANDWOOD AVENUE	7940	LENNAR STREET	16,840

LEGEND
 — Manhole
 — Sewer
 — Valve
 — Hydrant
 - - - Water
 St. Name Sign, ——— Drainage Direction

TRACT#2544
SHEET 1 OF 9

D-424

TR # 2544

12.

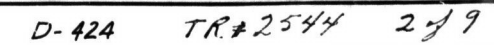

D424
3 of 9

D424
3 of 9

D424
3 of 9

D424
3 of 9

SHEET 3 OF 9 SHEETS

PLAN AND PROFILE
FOR STREET IMPROVEMENTS
TRACT #2544

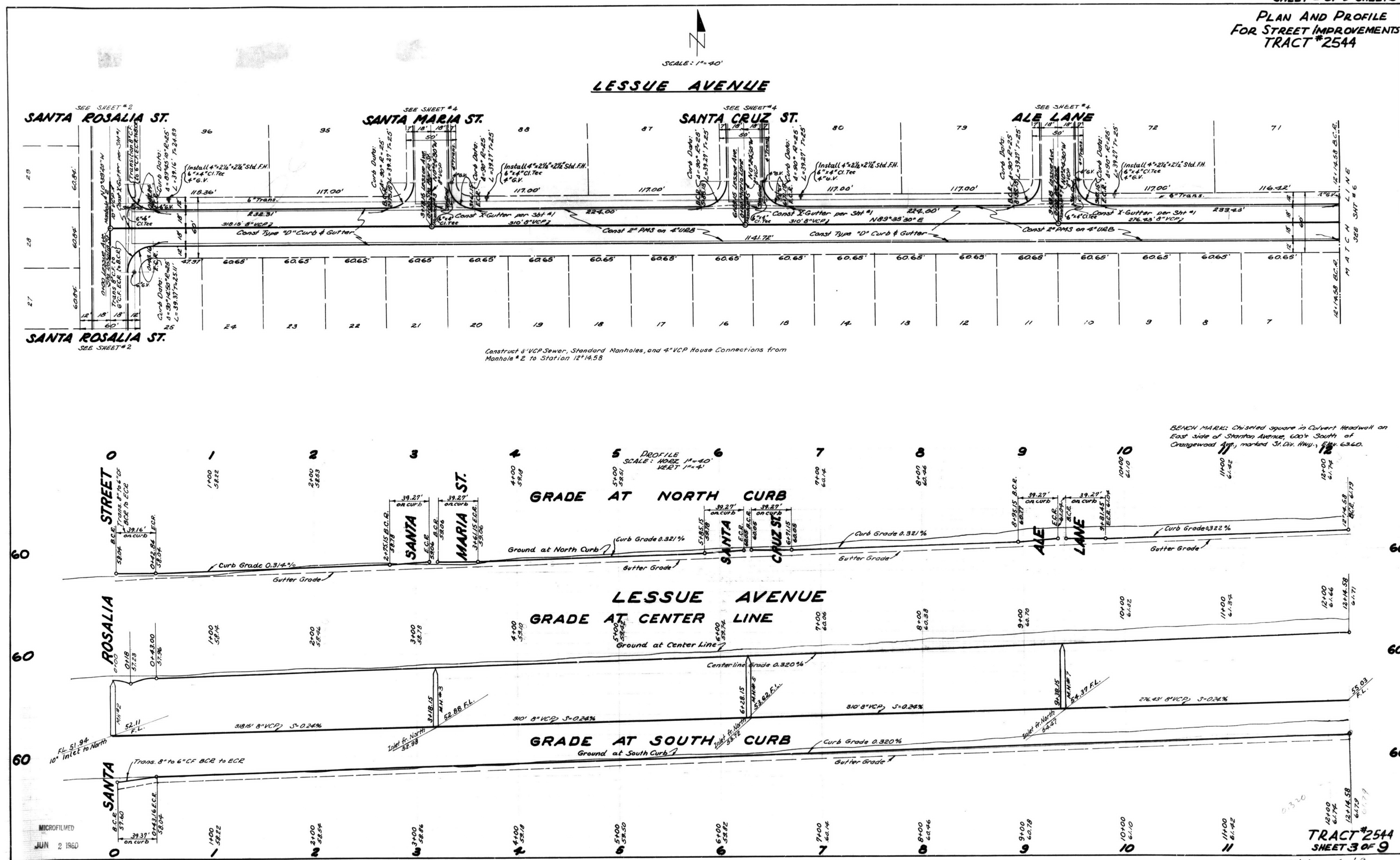

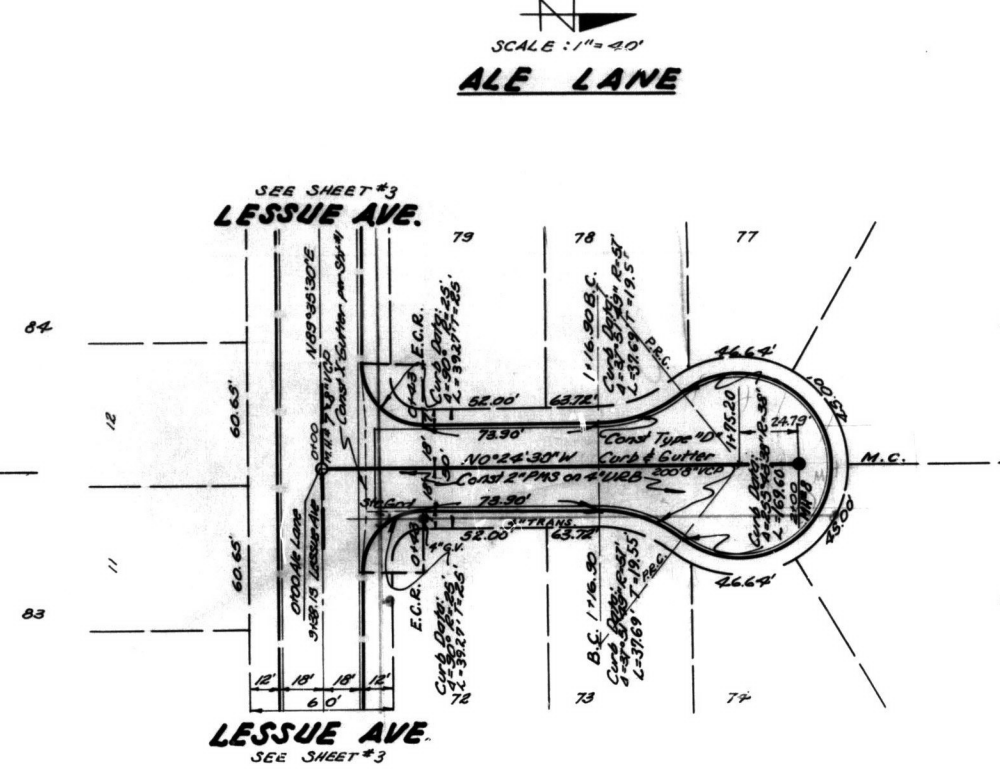
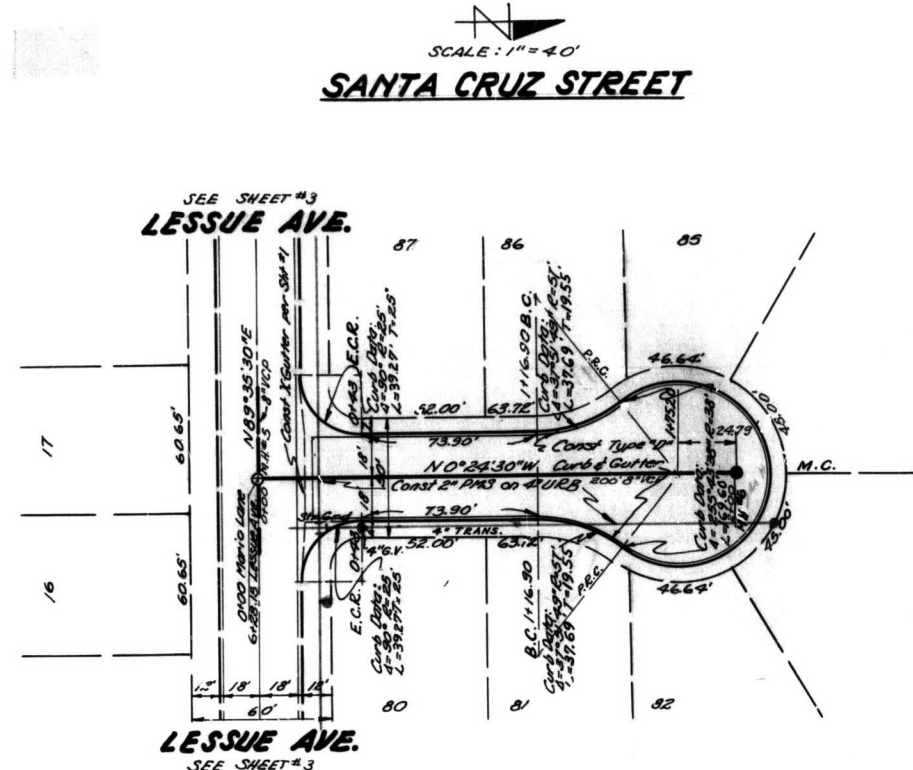
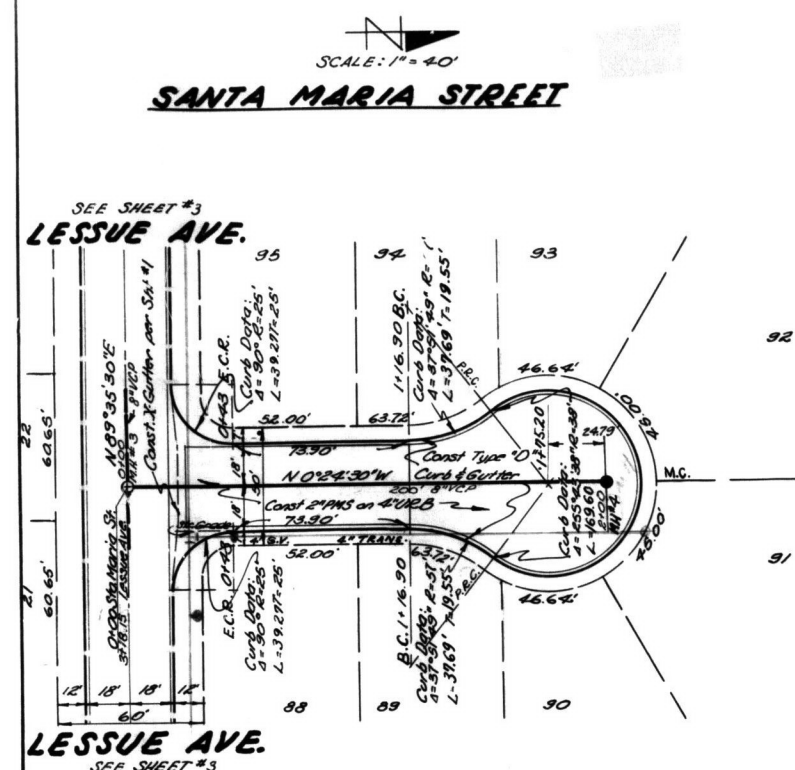

BENCHMARK: Chiselled square in Curb Headwall on East side of Stanton Avenue, 600' South of Orangewood Ave., marked 2nd St. Div. Hwy. Elev. 63.60.

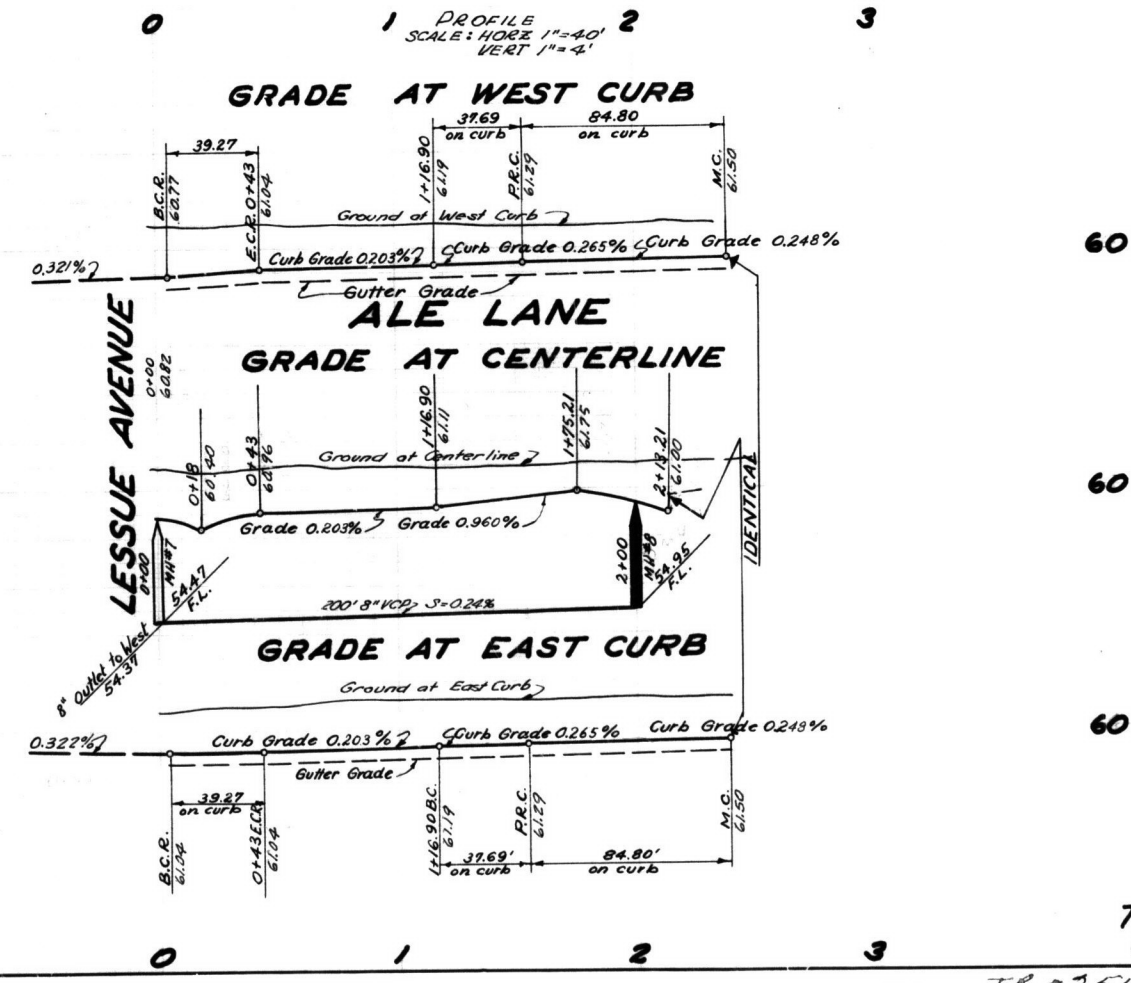
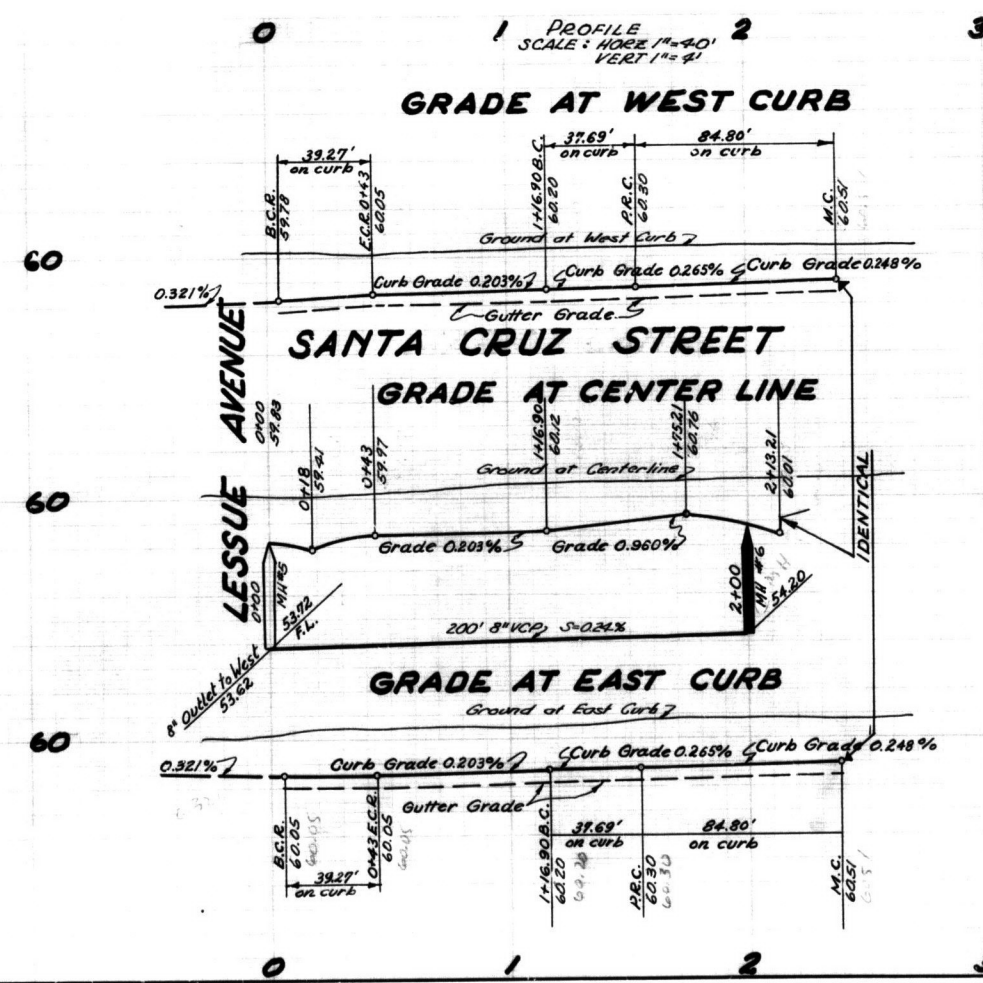
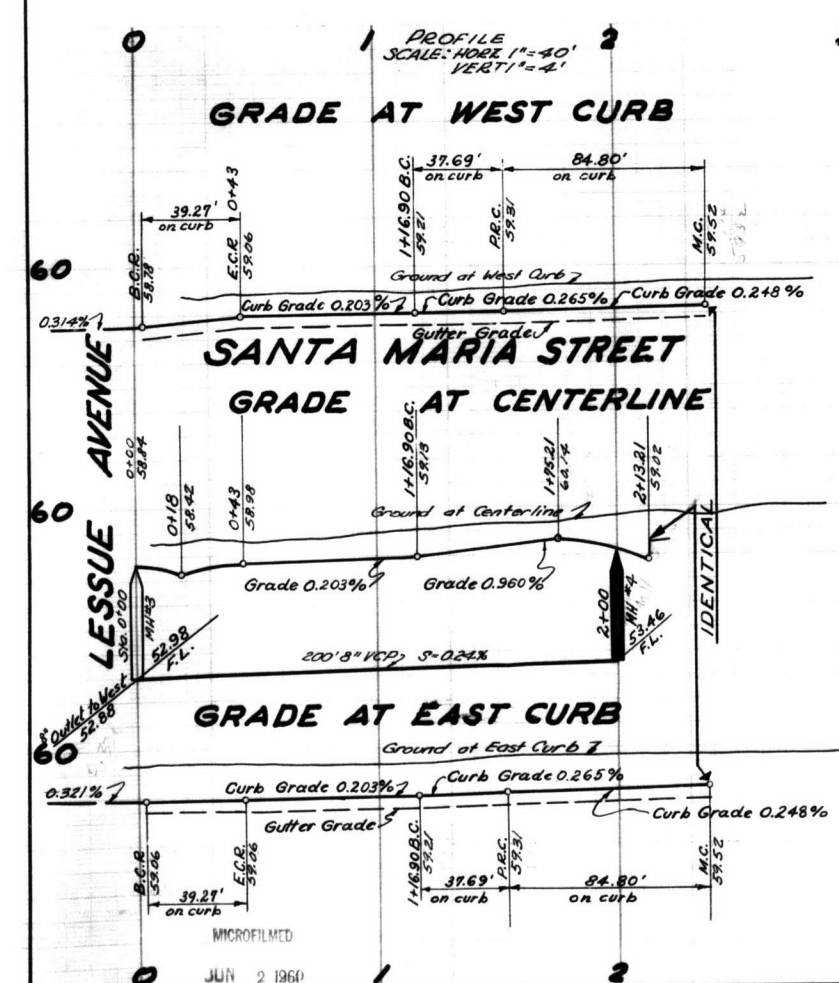

DRAWING NUMBER
D424
5 of 5

1424 505

DRAWING NUMBER
D424
SOF

DRAWING NUMBER
D424
5 OF 9

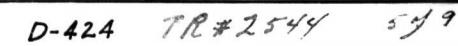

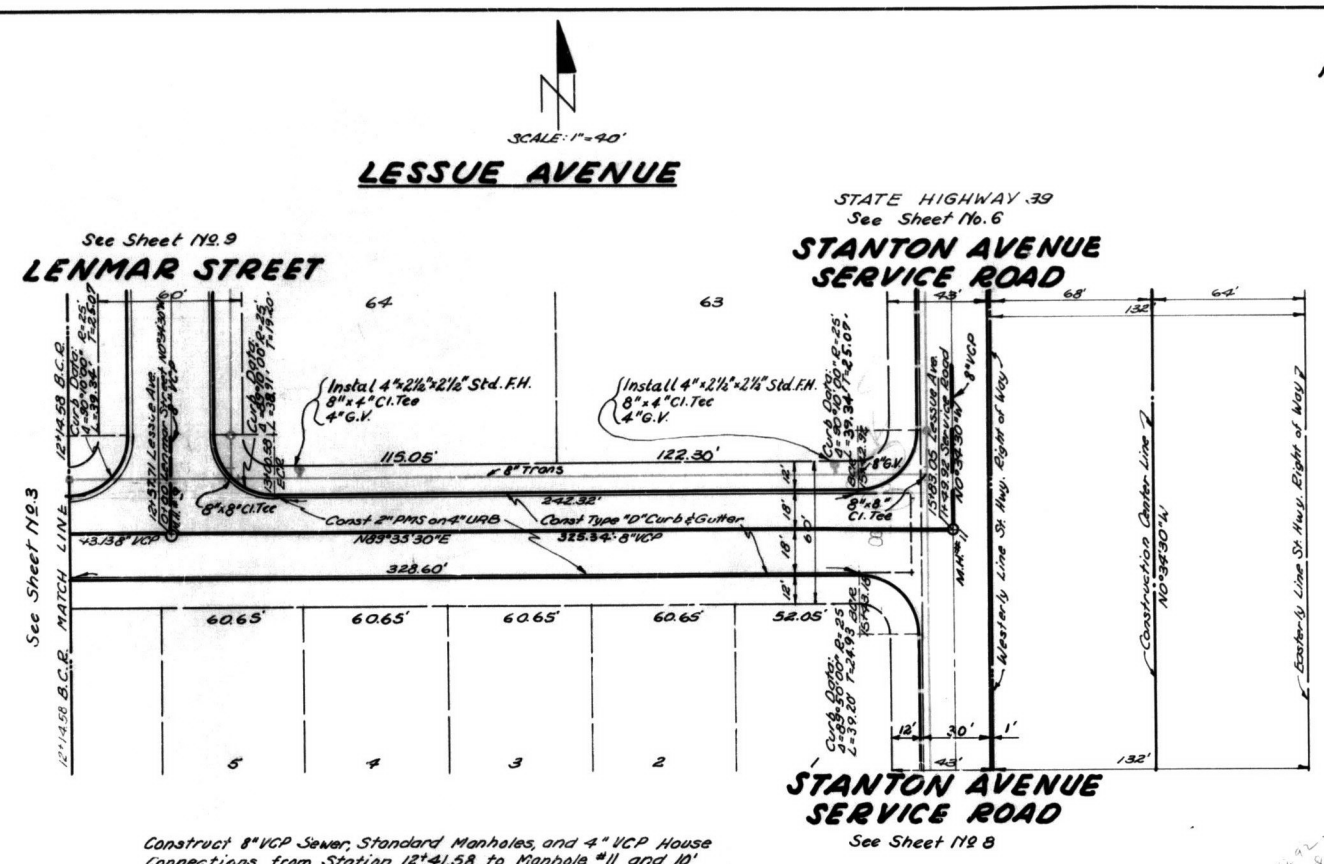
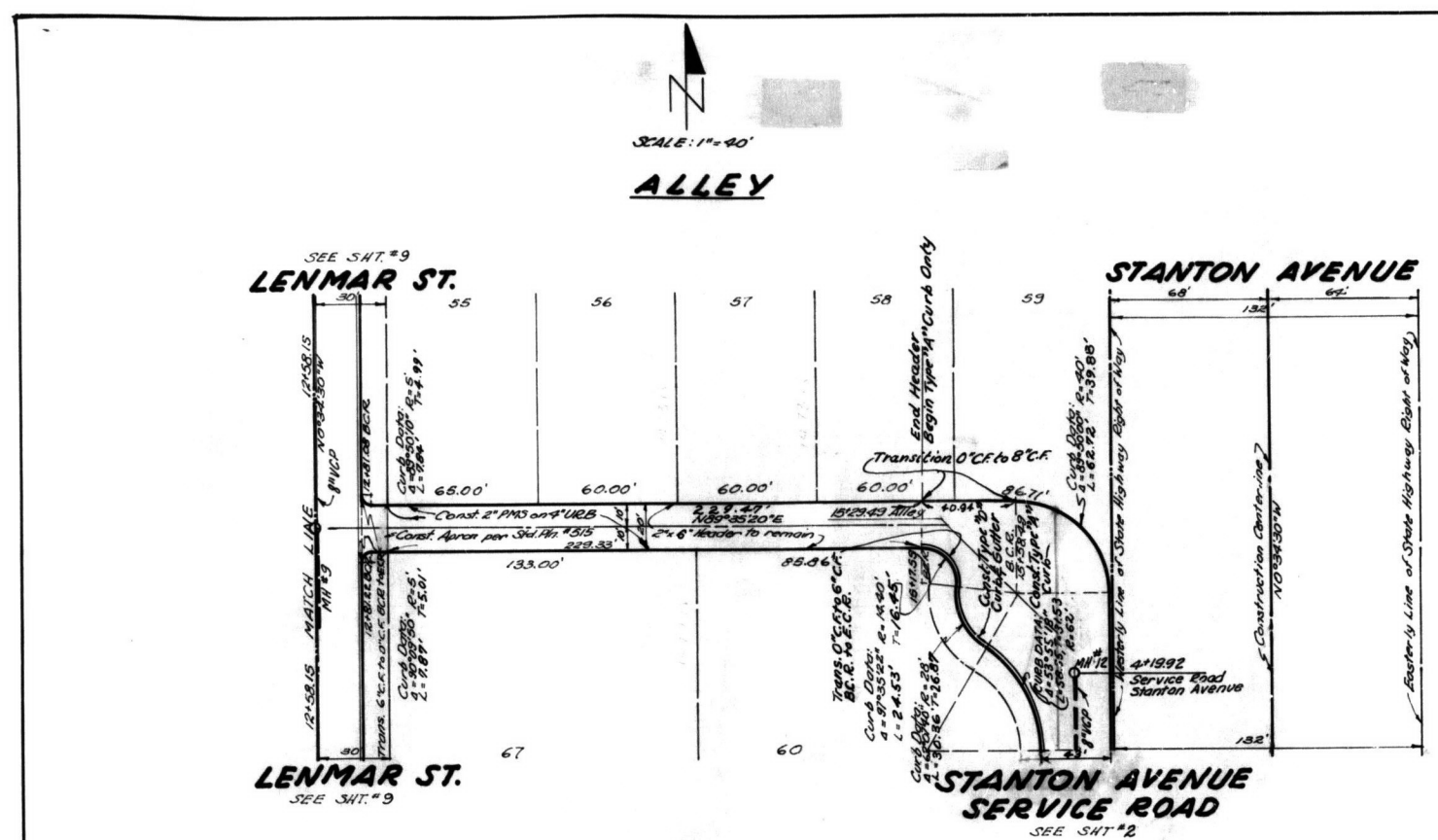

Construct 8" VCP Sewer, Standard Manholes, and 4" VCP House Connections from Station 12+41.58 to Manhole #11 and 10' of Standard Encasement from 10' West of Manhole #11 to Manhole #11.

61.79

Beach Mark: Chained square in culvert headwall on East side Stanton Ave., 600' South of Orangewood Ave. marked 20-A St. Div. Hwy. Elev. 63.60.

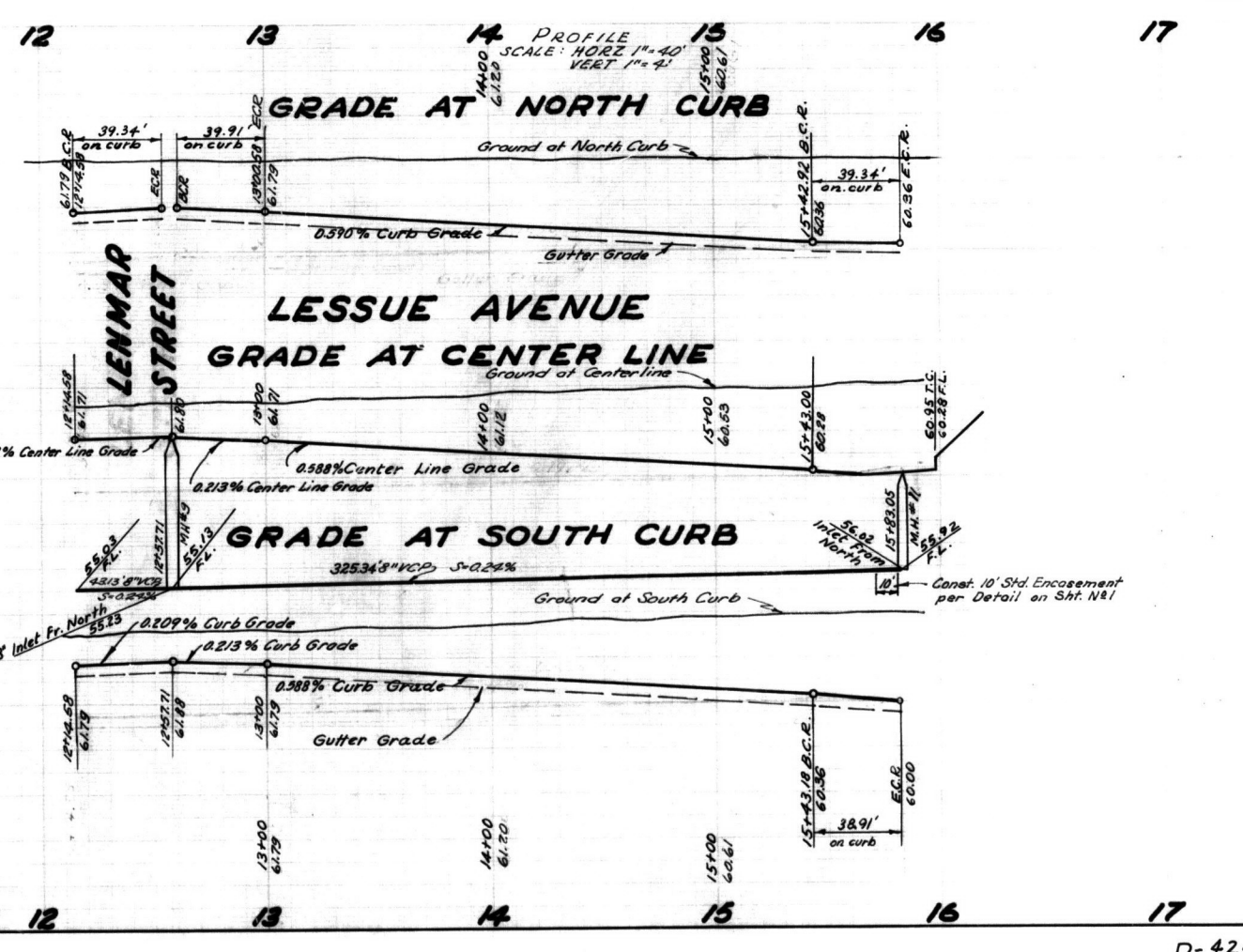
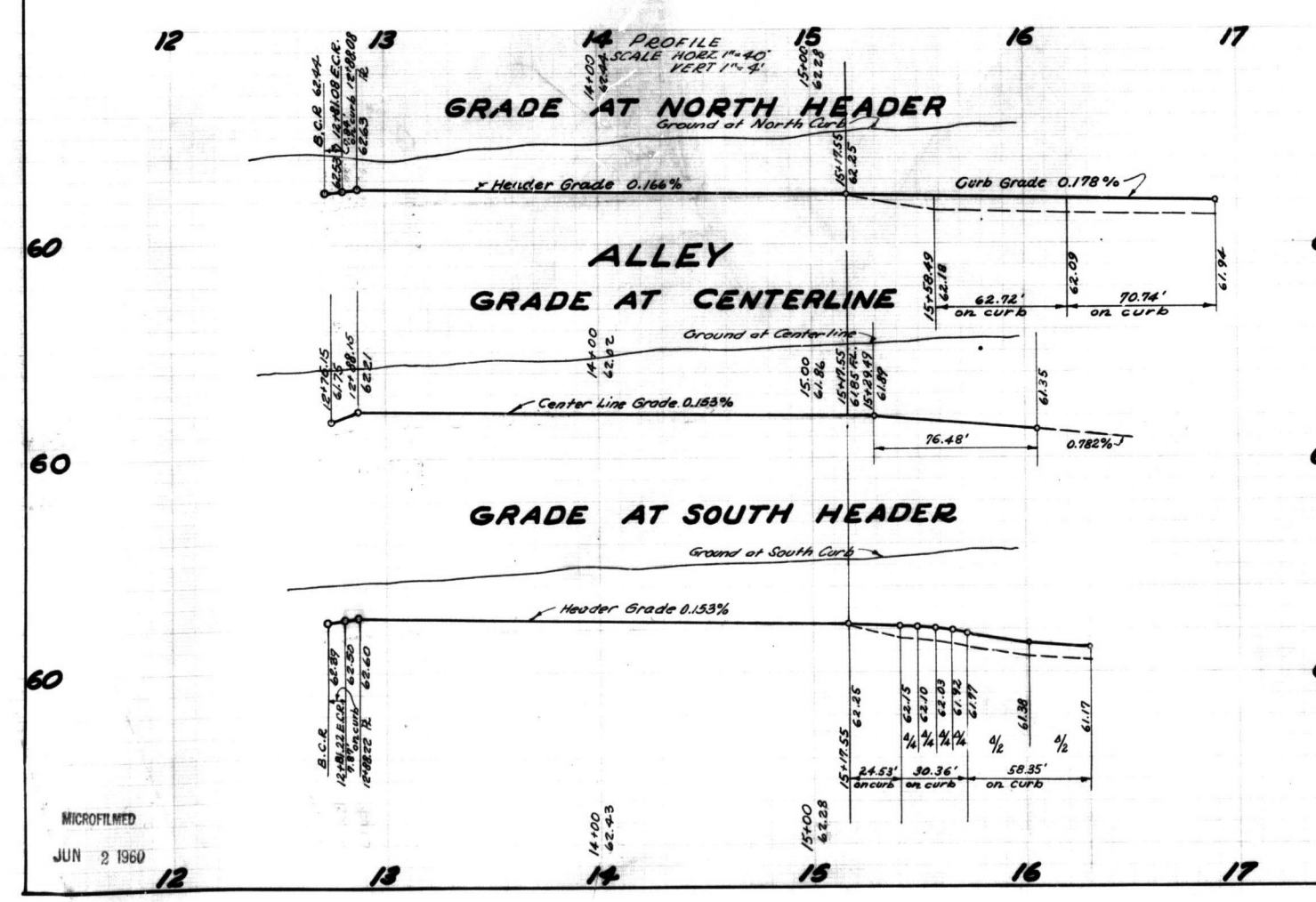

D424
 6 of 9

D424
 6 of 9

D424
 6 of 9

D424
 6 of 9

MICROFILMED
 JUN 2 1960

D-424
3059

DRAWING NUMBER

DRAWING NUMBER

DRAWING NUMBER

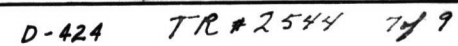

SCALE 1"=40'

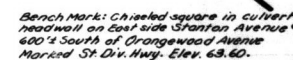
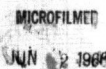
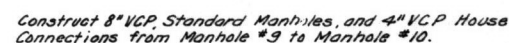

TRACT 2544
SHEET 9 OF 9

D-424 TR# 2544



LOCATION MAP
SCALE: NONE

CITY OF STANTON
STATE OF CALIFORNIA
PLAN & PROFILE

ORANGEWOOD AVENUE

A.H.F.P. PROJECT # 209

FROM 64' TO 1025.60' EAST OF BEACH BLVD.

GENERAL NOTES

1. ALL WORK AS SHOWN ON THESE PLANS SHALL CONFORM TO THE STANDARD SPECIFICATIONS OF THE CITY OF STANTON AND THE STANDARD STREET AND HIGHWAY PLANS OF THE ORANGE COUNTY ROAD DEPARTMENT.
2. IN ACCORDANCE WITH THE ORANGE COUNTY EXCAVATION ORDINANCE, WHEN INSTALLING UNDERGROUND UTILITIES, A PERMIT SHALL BE OBTAINED FROM THE CITY OF STANTON.
3. ALL UNDERGROUND UTILITIES SHALL BE INSTALLED PRIOR TO PAVING. ALL NEWLY LAYED STREETS SHALL BE A MINIMUM OF THIRTY (30) INCHES BELOW GUTTER.
4. THE DEVELOPER SHALL RELOCATE ANY EXISTING UTILITIES, STRUCTURES, OR SUB-STRUCTURES SHOWN ON THESE PLANS TO THE LOCATION OF THE DEVELOPER'S EXPENSE.
5. ANY EXISTING EASEMENT LINES OR APPURTENANCES ARE NOT TO BE REMOVED OR ALTERED EXCEPT WITH PERMISSION OF OWNERS AND ALL PEOPLE HAVING ANY RECORD INTEREST IN THOSE LINES.
6. ANY EXISTING UTILITIES IN CONFLICT WITH THE PLANS SHALL BE IN CONNECTION WITH THESE PLANS, SHALL BE RESURFACED WITHIN TWO (2) WEEKS.
7. AFTER THE ROAD HAS BEEN OPENED TO TRAFFIC FOR A PERIOD OF NOT LESS THAN FOUR (4) WEEKS A SEALCOAT CONSISTING OF AN ASPHALTIC SEALER SHALL BE APPLIED TO THE ROAD.
8. THE DEVELOPER SHALL NOTIFY THE EDISON COMPANY, TELEPHONE COMPANY OR ANY OTHER UTILITIES COMPANY OF RELOCATION OF ANY EXISTING POWER POLES, TELEPHONE POLES OR STRUCTURES.
9. ANY EXISTING UTILITIES, POWER POLES, STRUCTURES OR SUB-STRUCTURES NOT SHOWN ON THESE PLANS SHALL BE RELOCATED AT THE DEVELOPER'S EXPENSE.
10. IF DRIVEWAY DEPRESSIONS ARE CONSTRUCTED, THEY SHALL BE CONSTRUCTED TO THE SAME GRADE AS THE DRIVEWAY. IF THESE ARE BE CONSTRUCTED IN ACCORDANCE WITH ORANGE COUNTY STANDARD SPECIFICATIONS.

CONSTRUCTION NOTES

- ① CONST. TYPE A-2 CURB/GUTTER PER O.C. STD. PLAN 202.
- ② CONST. S'AC. OVER S'AB. WITH PRIMECOAT & SEALCOAT.
- ③ FEATHER OVER JOINT TO THE SATISFACTION OF THE CITY ENGINEER.
- ④ EXISTING CURB/GUTTER TO REMAIN.
- ⑤ ADJUST SEWER MANHOLE COVER TO GRADE.
- ⑥ REMOVE EXISTING PAVEMENT.
- ⑦ RELOCATE.
- ⑧ REMOVE.
- ⑨ TO BE RELOCATED BY OTHERS.
- ⑩ ADJUST TO GRADE.
- ⑪ EXISTING PAVEMENT TO REMAIN.
- ⑫ CONST. CONC. DRIVEWAY PER O.C. STD. PLAN 209.
- ⑬ CRUSH IN PLACE.
- ⑭ CONST. CONC. SIDEWALK PER O.C. STD. PLAN 206, WITH TREEWELL.
- ⑮ SAWCUT AT PROPERTY LINE.
- ⑯ CONST. CONC. SIDEWALK PER O.C. STD. PLAN 206. (5' WIDE)
- ⑰ CONST. CONC. CROSS GUTTER PER O.C. STD. PLAN 206.
- ⑱ CONST. TREEWELL PER DETAIL SHEET 2 OF 2.
- ⑲ CONST. 4' CHAIN LINK FENCE (BY OTHERS).
- ⑳ CONST. 5' CHAIN LINK FENCE (BY OTHERS).

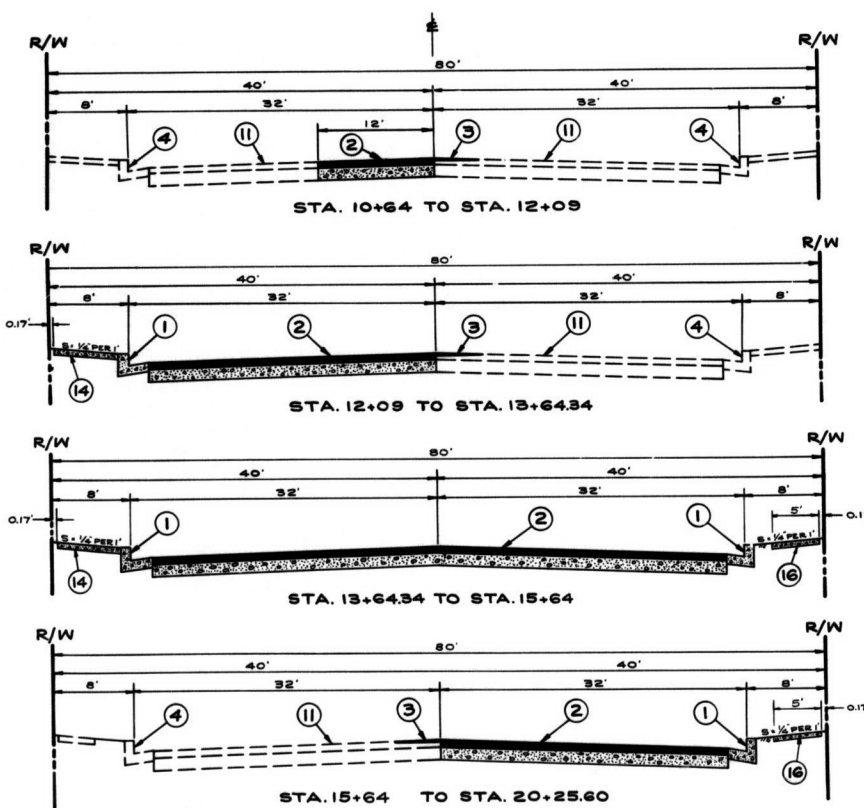

**TYPICAL X-SECTIONS ORANGEWOOD AVENUE
LOOKING EAST
SCALE 1"=10'**

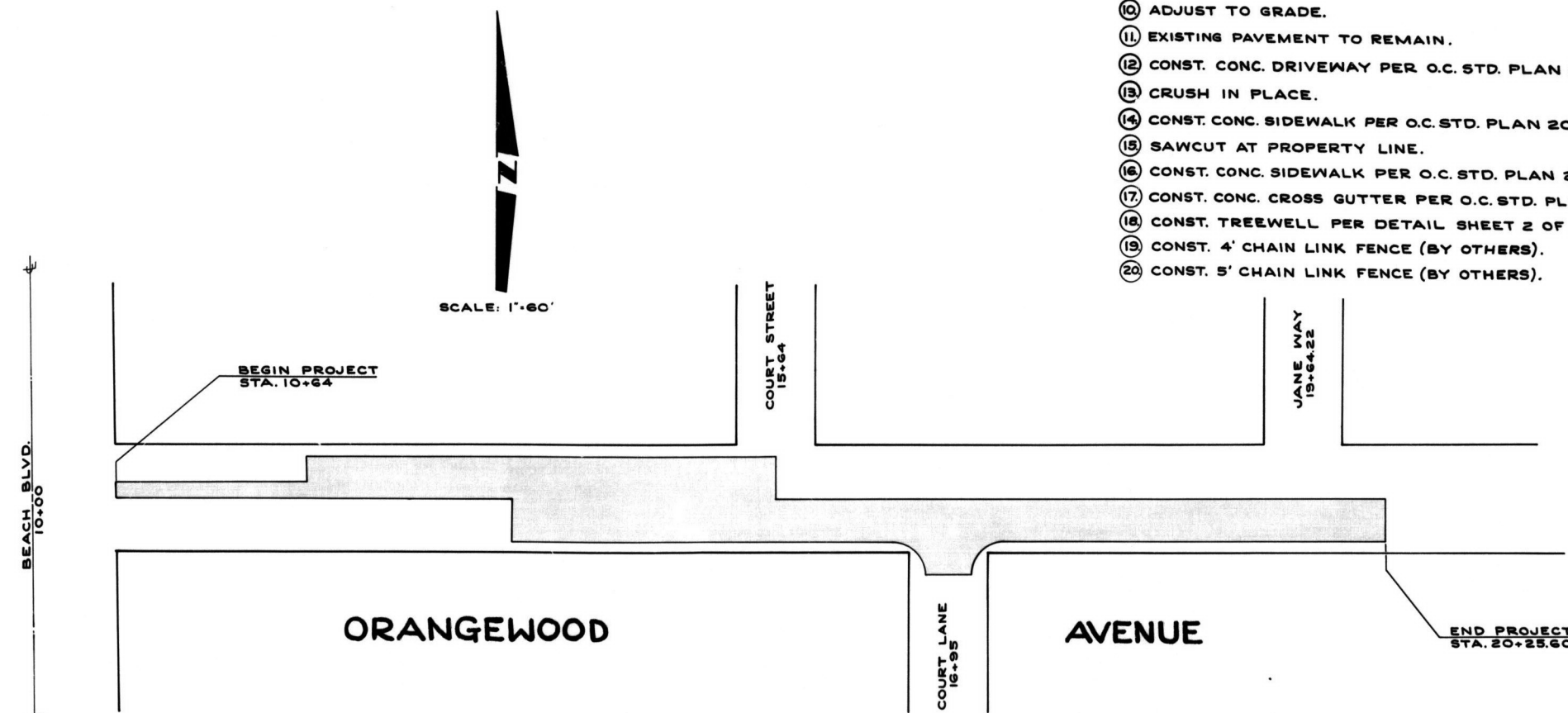

CITY OF STANTON DEPARTMENT OF PUBLIC WORKS

[illegible]

D-139
Sht. 20F2

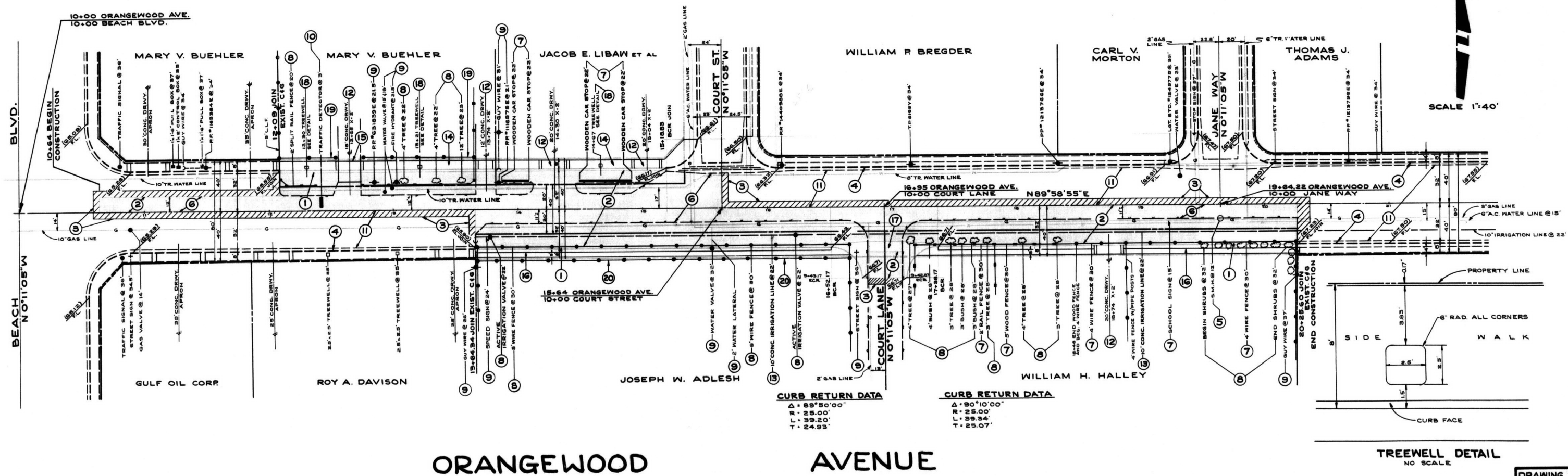
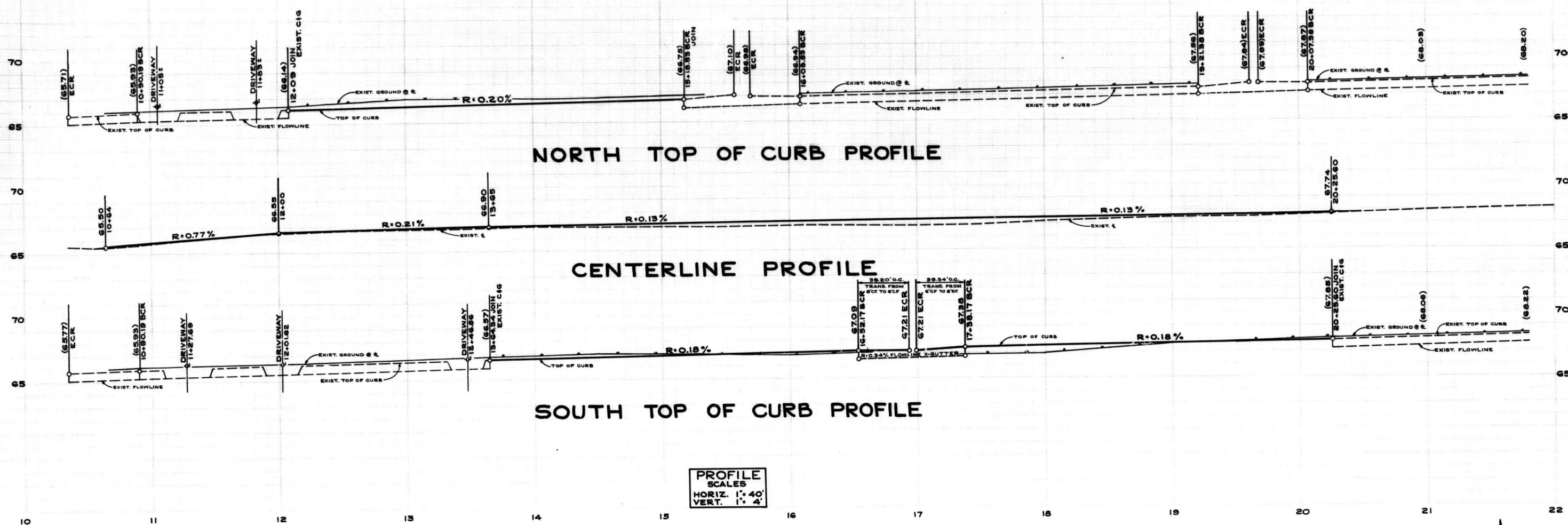

ORANGEWOOD

AVENUE

TREEWELL DETAIL
NO SCALE

DRAWING NUMBER
D-139
SHEET 2 OF 2

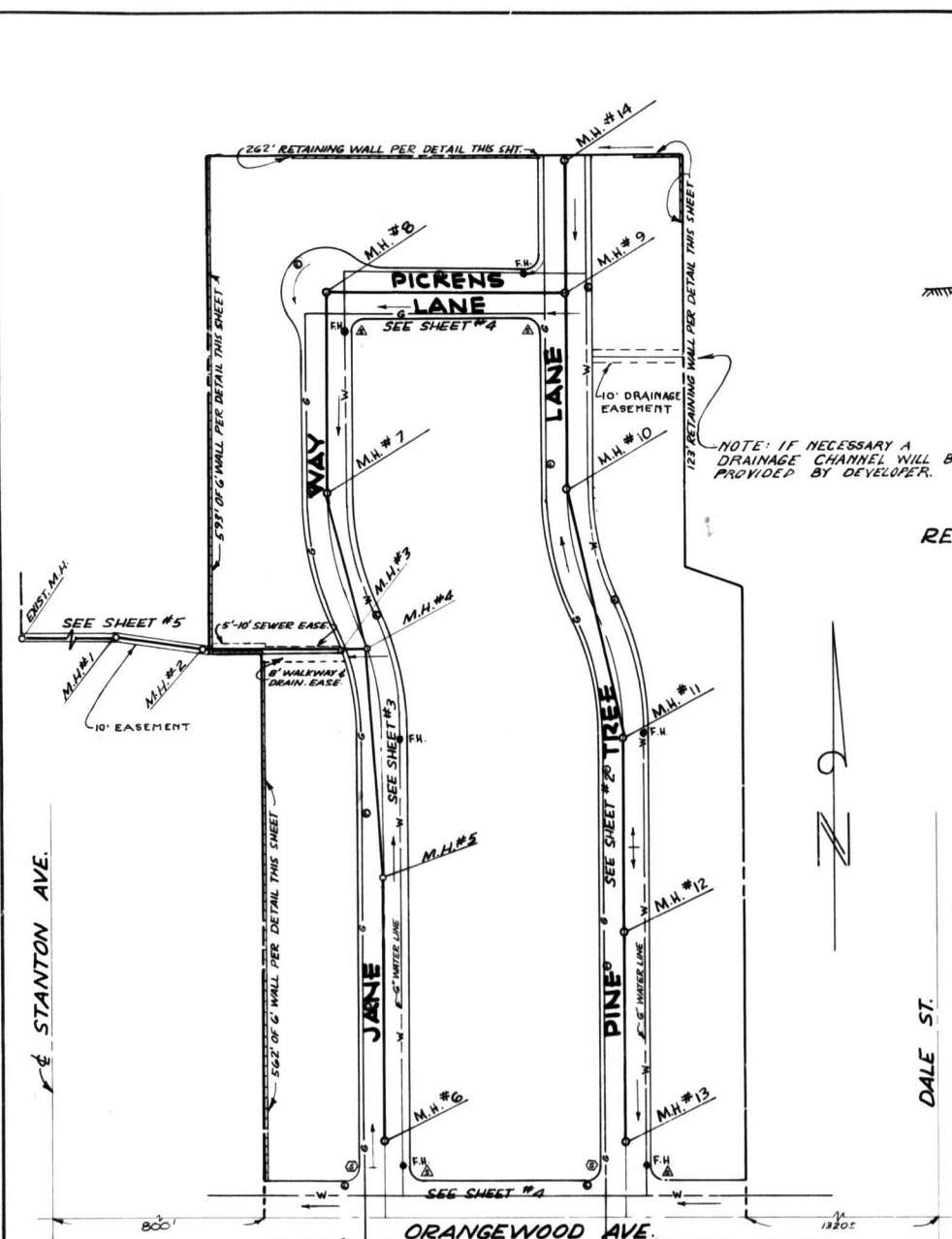

KEY & INDEX MAP
SCALE 1" = 100'

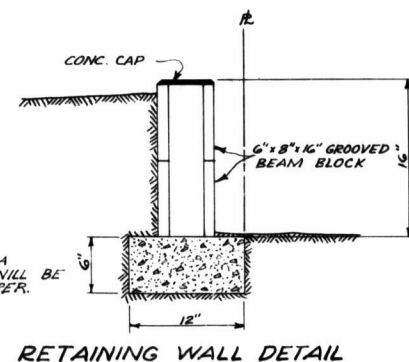

RETAINING WALL DETAIL

WIND LOAD CONTROLS - HORIZONTAL
USE 1/2" BARS @ 48" C.C. @ 15' - 0" x 12' - 0" x 20'
M = $\frac{W \cdot L^2}{8}$ = 1080' ft. x 12950' in
P = $\frac{M}{L}$ = 0.00408
Ph = 0.016 J = 0.889
fc = 0.332 J = 0.889
fs = $\frac{M}{A_s d}$ = $\frac{12950}{(0.96)(0.889)(3)}$ = 24,200 p.s.i.
fs allowable = 20,000 + 133 = 26,700 p.s.i.
Soil Pressure Load = $\frac{312 \times 150}{1.67}$
Soil Pressure at Edge of Footing under Full Wind Load
= $\frac{(478)(2)}{(0.833 - 0.00408)} = 1400$ p.s.f. < 2000 p.s.f.

NOTE: LATERAL FORCE CALCULATIONS REQUIRED ONLY FOR WALLS OVER 6'-0" IN HEIGHT PER UNIF. BLDG. CODE

NOTE: LOCATION OF MASONRY WALL SHOWN ON INDEX MAP - SHT. N31

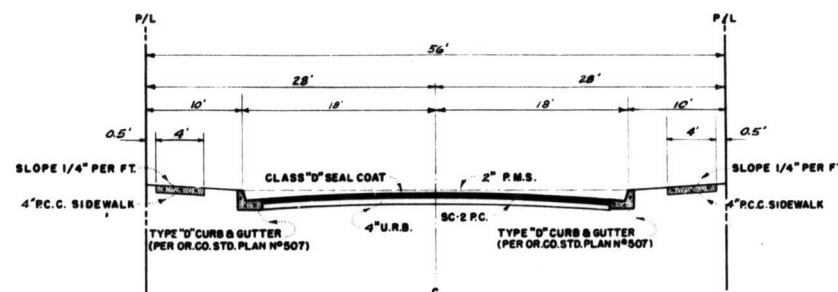

TYPICAL SECTION
JANE WAY
PICKENS LANE
PINE TREE LANE

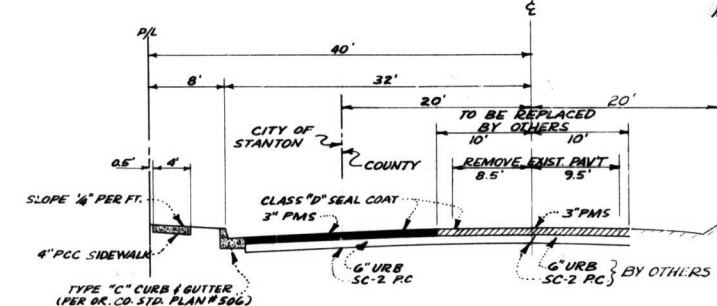

TYPICAL SECTION
ORANGEWOOD AVE.

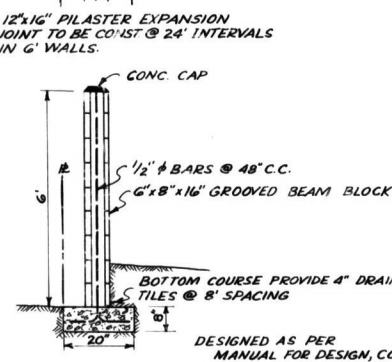
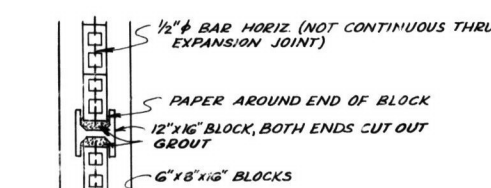

G' WALL DETAIL

ORANGEWOOD AVE.

ITEM	QUANTITY
3" P.M.S.	10,420 SF
6" U.R.B.	275 TONS
SC-2 PRIME COAT	289 GALS
SEAL COAT	116 GALS
2" TEMPORARY P.M.S.	2000 SF

• BENCH MARK •

SET AN O.C.S. TAG STAMPED "RE 1872" AT INTERSECTION OF KATELLA AVE. & PACIFIC ELECTRIC R.R. NORTH HEAD WALL OF CULVERT, 48' N.E. OF & OF RAILWAY, 40' N. OF & OF KATELLA AVE., 14' ESE. OF RD #101 TISSE, 0.5' E. OF W. END OF WINGWALL, 18' W. OF & OF DRIVEWAY TO FARM HOUSE.
ELEV. - 67.33

ITEM	QUANTITY
STREET EXC.	1556 CY
U.R.B.	2,276 TONS
SC-2 PRIME COAT	2,490 GALS
2" P.M.S.	19,324 SF
3" P.M.S.	187,720 SF
SEAL COAT	996 GALS
TYPE "C" CURB	506 LF
TYPE "D" CURB	4,544 LF
CROSS GUTTERS	2,356 SF
SEAL COAT	20,030 SF
STREET LIGHTS	13 EA.
BARRICADES	45 LF
STREET SIGNS	4 EA.
6" MASONRY WALL	1,155 LF
RETAINING WALL	385 LF
DRAINAGE CHANNEL	97 LF
IMPORTED BORROW	12,900 CY
DRAINAGE WELL	1 EA.
4" V.C.P.	1,720 LF
MANHOLES	14 EA.
CLANOUTS	0 EA.
8" V.C.P.	2,764 LF
WATER MAINS	2,854 LF
FIRE HYDRANTS	0 EA.
GATE VALVES	7 EA.
BLVD STOP R-R	2 EA.
CONC. GUTTER DRAIN	644 SF
4" HOUSE CONNECTIONS	1740 LF

NOTE: THE ABOVE ARE ESTIMATED QUANTITIES ONLY. THE CONTRACTOR WILL NOTIFY THE ENGINEER OF ANY DEVIATION IN QUANTITIES FROM THE ABOVE. QUANTITIES WILL BE DETERMINED BY FIELD CHECK ONLY.

PLAN & PROFILE
FOR
STREET IMPROVEMENTS
TRACT NO 3159

ENGINEER - RAYMOND L. QUIGLEY R.E. 7191
DATE - Sept. 2, 1957

ASST. ORANGE COUNTY ROAD COMMISSIONER & COUNTY SURVEYOR

DATE - Feb. 3, 1958
APPROVED - 1-13-58 DATE
CITY ENGINEER - CITY OF STANTON

• NOTES •
ALL WORK SHALL CONFORM TO THE COUNTY OF ORANGE STREETS AND HIGHWAYS SPECIFICATIONS, JANUARY 30, 1951, AND COUNTY OF ORANGE STREETS AND HIGHWAYS, STD. PLAN JAN. 30, 1957.
SEWER STUB CONNECTIONS AND WATER HOUSE CONNECTION LATERALS WILL BE INSTALLED TO ALL LOTS TO THE PROPERTY LINE PRIOR TO PAVING THE STREETS. SEWER LATERALS TO BE 4" V.C.P.
ALL SEWER MANHOLE FRAMES AND COVERS SHALL BE LEFT 6" BELOW FINISHED GRADE UPON COMPLETION OF SURFACING. THE SEWER CONTRACTOR SHALL RAISE THE MANHOLE FRAMES AND COVERS TO FINISHED GRADE.

IF CURBS ARE DERESSED AT DRIVEWAYS, THE DRIVEWAY APPROACHES ARE TO BE CONSTRUCTED PER ORANGE COUNTY STD. PLAN #317.

FIRE HYDRANTS TO BE "RENSSELAER H-91" OR EQUAL.

AT ALL DEAD-END STREETS, CONST. GUARD PANEL PER OR. CO. STD. PLAN 702 & 703

ANY EXISTING COUNTY ROADS IN WHICH EXCAVATION IS MADE, IN CONJUNCTION WITH THIS TRACT, WILL BE RESURFACED WITHIN TWO WEEKS AFTER EXCAVATION IS MADE.

WATER MAINS SHALL BE LOCATED 20" MIN. FROM BACK OF CURB. FIRE HYDRANTS SHALL BE LOCATED 5' FROM FACE OF CURB.

IN ACCORDANCE WITH THE EXCAVATION ORDINANCE, ANY EXISTING PAVING DISTURBED BY THE INSTALLATION OF UNDERGROUND UTILITIES, SHALL BE COVERED BY A PERMIT.

AFTER PLANT MIX SURFACING HAS BEEN OPEN TO TRAFFIC FOR A PERIOD OF NOT LESS THAN FOUR WEEKS, A SEAL COAT CONSISTING OF AN ASPHALTIC EMULSION SHALL BE APPLIED.

GAS LATERALS TO BE INSTALLED PRIOR TO PAVING OF STREET.
THE SEWER AS SHOWN ON THE "PLANS" SHALL BE CONSTRUCTED IN ACCORDANCE WITH THE STANDARD DRAWINGS AND SPECIFICATIONS OF THE STANTON COUNTY WATER DISTRICT. STANDARD DRAWINGS & SPECIFICATIONS ARE AVAILABLE AT THE OFFICE OF BOYLE ENGINEERING, 331 SPURGEON BLDG., SANTA ANA, CALIF.

FOUR-INCH V.C.P. SEWER HOUSE CONNECTIONS ARE TO BE CONSTRUCTED FROM THE SEWER MAIN TO THE PROPERTY LINE FOR EACH LOT. THE DEVELOPER IS TO FURNISH THE SEWER CONTRACTOR WITH A PLAT PLAN INDICATING THE RECOMMENDED LOCATION OF THE HOUSE CONNECTION FOR EACH LOT. ALL SEWER HOUSE CONNECTIONS SHALL BE PLACED PRIOR TO SURFACING OF STREETS.

THE DISTRICT INSPECTOR SHALL BE NOTIFIED PRIOR TO COMMENCING WORK ON SEWERS.
PHONE KI-74471.

APPROVED - STANTON COUNTY WATER DISTRICT
Dwight C. Schroeder
ENGINEER
DATE - 1-13-58

W. M. Spain
PRESIDENT
DATE - 1/10/58

TRACT NO 3159
SHEET 1 OF 5 SHEETS

BENCH MARK
 O.C.S. 18-30-42
 SET AN O.C.S. TAG STAMPED "RE 7812"
 AT INTERSECTION OF KATELLA AVE. & PACIFIC
 ELECTRIC R.W. NORTH HEAD WALL OF CURVE
 45' N.E. OF & OF RAILWAY.
 ELEV. ~67.33

• SCALES •
 PLAN 1" = 40'
 PROFILE 1" = 40'
 VERT. 1" = 4'

**PLAN & PROFILE
 FOR
 STREET IMPROVEMENTS
 TRACT N^o 3159**

**ORANGEWOOD AVE.
 SEE SHEET #4**

**PICKENS LANE
 SEE SHEET #4**

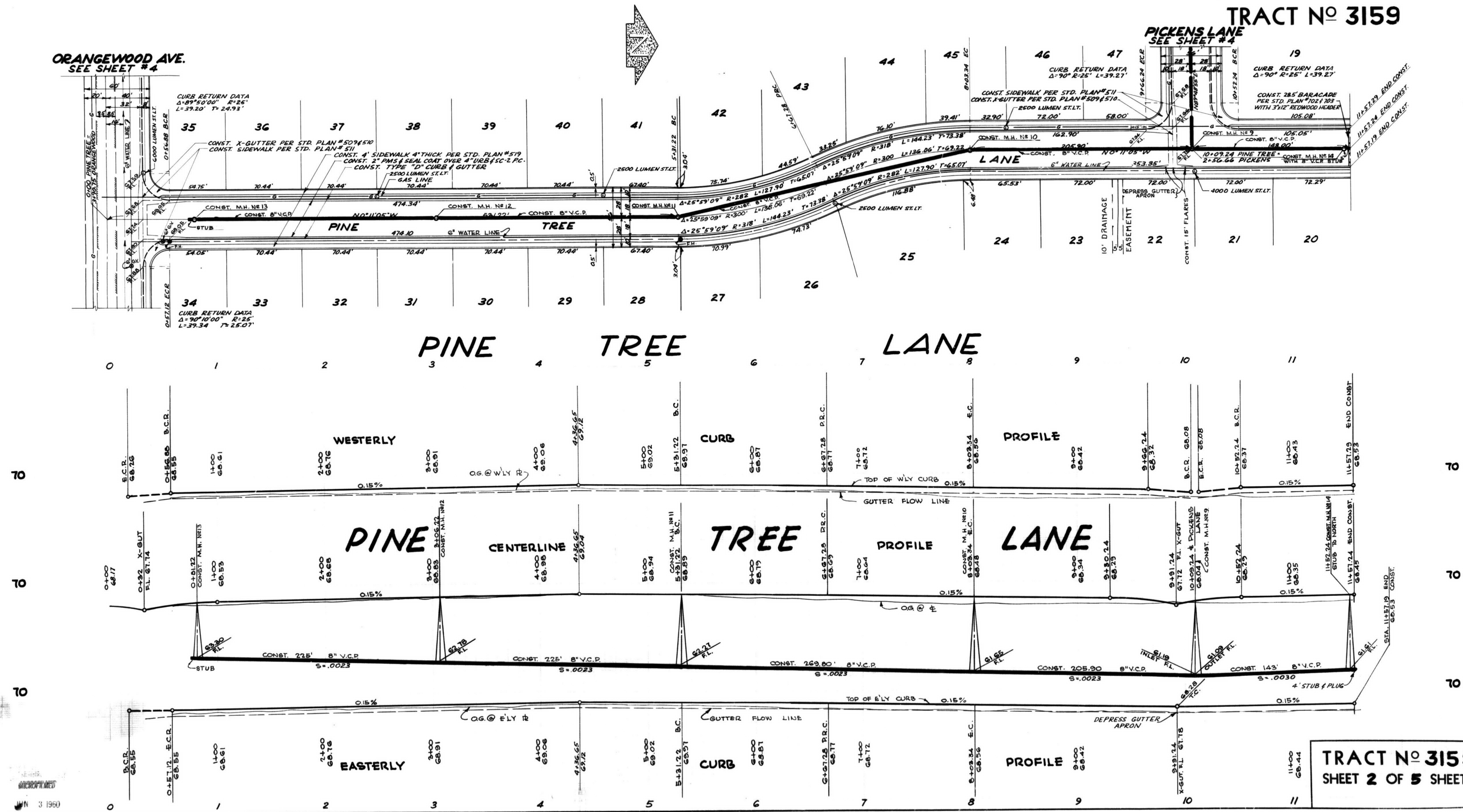

**TRACT N^o 3159
 SHEET 2 OF 5 SHEETS**

• BENCH MARK •
O.C.S. 18-30-86
SET AN O.C.S. TAG STAMPED "RE 7872"
AT INTERSECTION OF KATELLA AVE. & PACIFIC
ELECTRIC R.W. NORTH HEAD WALL OF CULVERT,
45' N.E. OF # OF RAILWAY.
ELEV. - 67.33

• SCALES •
PLAN 1" = 40'
PROFILE HORIZ 1" = 40'
VERT. 1" = 4'

PLAN & PROFILE
FOR
STREET IMPROVEMENTS
TRACT NO 3159

ORANGEWOOD AVE.
SEE SHEET #4

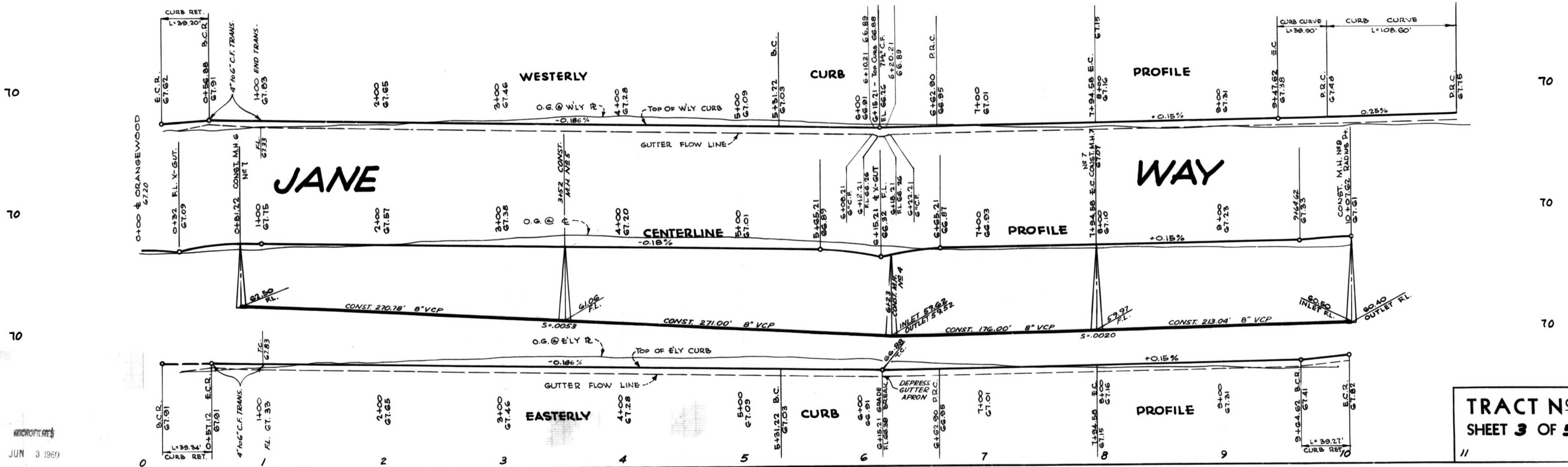
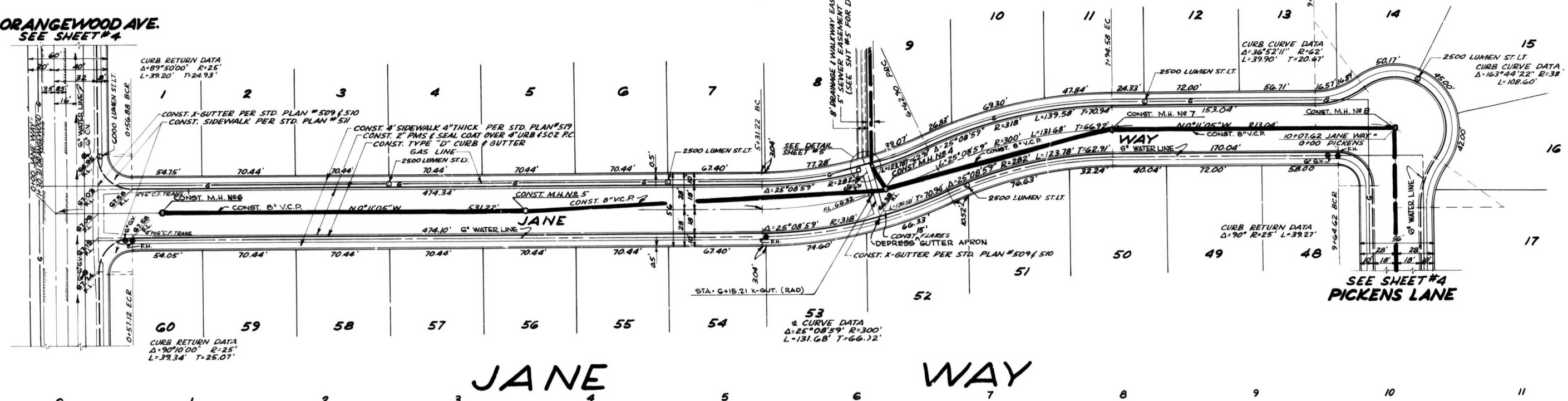

TRACT NO 3159
SHEET 3 OF 5 SHEETS

TRACT N^o 3159
SHEET 4 OF 5 SHEETS

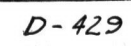

D429
5 of 5

D429
5 of 5

D429
5 of 5

D429
5 of 5

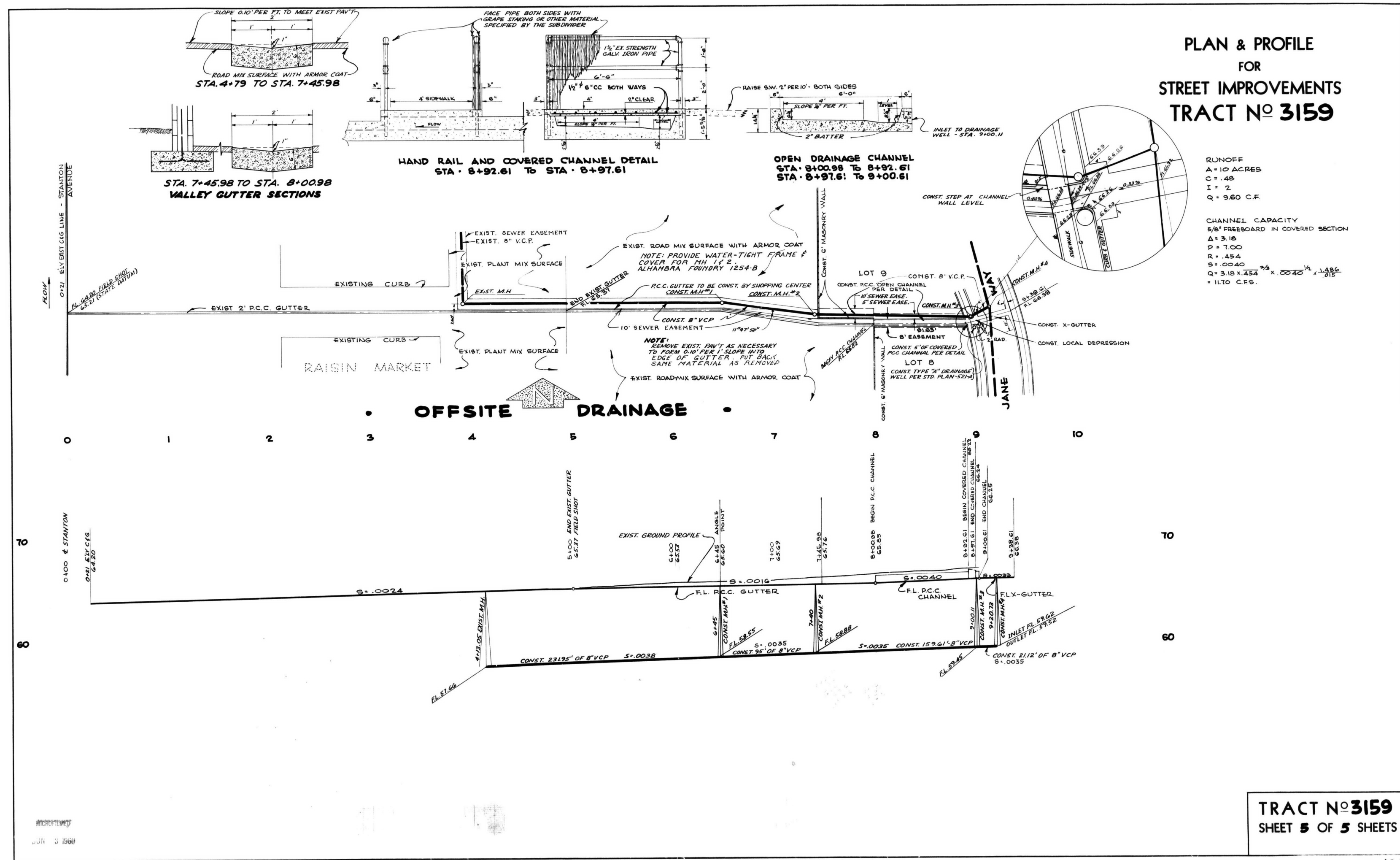



EXHIBIT C

PROPOSAL ACKNOWLEDGEMENT FORM

The Proposer hereby acknowledges receipt of addenda number(s) _____, if any.

By signing below, the Proposer agrees to all terms and conditions in this RFP, except where expressly described in the Proposer's Services Proposal.

Original Signature by Authorized
Officer/Agent

Vendor's Tax ID Number (FEIN)

Type/Print Name of Signatory

Company Name

Title

Phone Number

Consultant Mailing Address

Fax Number

Form of Business (mark one of the
following):

Website Address

☐ Sole Proprietor/Individual

E-mail Address

☐ Partnership

☐ Corporation

☐ Limited Liability Company (LLC)

If a corporation, the State where it is
incorporated: _____



EXHIBIT D

CITY OF STANTON PROFESSIONAL SERVICES AGREEMENT FOR DESIGN OF THE ORANGEWOOD COMPLETE STREETS PROJECT

1. PARTIES AND DATE.

This Agreement is made and entered into this ____ day of _____, 20____, by and between the City of Stanton, a municipal organization organized under the laws of the State of California with its principal place of business at 7800 Katella Avenue, Stanton, California 90680 ("City") and [INSERT NAME OF COMPANY], a [INSERT TYPE OF BUSINESS; CORPORATION; LIMITED LIABILITY COMPANY; ETC.], with its principal place of business at [INSERT ADDRESS] ("Consultant"). City and Consultant are sometimes individually referred to herein as "Party" and collectively as "Parties."

2. RECITALS.

2.1 Consultant.

Consultant desires to perform and assume responsibility for the provision of professional **Design of the Oranewood Complete Streets Project** consulting services required by the City on the terms and conditions set forth in this Agreement. Consultant represents that it is experienced in providing professional **Design of the Oranewood Complete Streets Project** consulting services to public clients, is licensed in the State of California, and is familiar with the project.

2.2 Project.

City desires to engage Consultant to render such services for the **Design of the Oranewood Complete Streets Project** project ("Project") as set forth in this Agreement.

3. TERMS.

3.1 Scope of Services and Term.

3.1.1 General Scope of Services. Consultant promises and agrees to furnish to the City all labor, materials, tools, equipment, services, and incidental and customary work necessary to fully and adequately supply the professional **Design of the Oranewood Complete Streets Project** consulting services necessary for the Project ("Services"). The Services are more particularly described in Exhibit "A" attached hereto and incorporated herein by reference. All Services shall be subject to, and performed in accordance with, this Agreement, the exhibits attached hereto and incorporated herein by reference, and all applicable local, state and federal laws, rules, and regulations.

3.1.2 Term. The term of this Agreement shall be from [INSERT START DATE] to [INSERT ENDING DATE], unless earlier terminated as provided herein. Consultant



shall complete the Services within the term of this Agreement and shall meet any other established schedules and deadlines.

3.2 Responsibilities of Consultant.

3.2.1 Independent Contractors, Control and Payment of Subordinates; Independent Contractor. The Services shall be performed by Consultant or under its supervision. Consultant will determine the means, methods, and details of performing the Services subject to the requirements of this Agreement. City retains Consultant on an independent contractor basis and not as an employee. Consultant shall complete, execute, and submit to City a Request for Taxpayer Identification Number and Certification (IRS Form W-9) prior to commencement of any Services under this Agreement. Consultant retains the right to perform similar or different services for others during the term of this Agreement. Any additional personnel performing the Services under this Agreement on behalf of Consultant shall also not be employees of City and shall at all times be under Consultant's exclusive direction and control. Neither City, nor any of its officials, officers, directors, employees, or agents shall have control over the conduct of Consultant or any of Consultant's officers, employees, or agents, except as set forth in this Agreement. Consultant shall pay all wages, salaries, and other amounts due such personnel in connection with their performance of Services under this Agreement and as required by law. Consultant shall be responsible for all reports and obligations respecting such additional personnel, including, but not limited to: social security taxes, income tax withholding, unemployment insurance, disability insurance, and workers' compensation insurance.

3.2.2 Schedule of Services. Consultant shall perform the Services expeditiously, within the term of this Agreement, and in accordance with the Schedule of Services set forth in Exhibit "B" attached hereto and incorporated herein by reference. Consultant represents that it has the professional and technical personnel required to perform the Services in conformance with such conditions. In order to facilitate Consultant's conformance with the Schedule, City shall respond to Consultant's submittals in a timely manner. Upon request of City, Consultant shall provide a more detailed schedule of anticipated performance to meet the Schedule of Services.

3.2.3 Conformance to Applicable Requirements. All work prepared by Consultant shall be subject to the approval of City.

3.2.4 Substitution of Key Personnel. Consultant has represented to City that certain key personnel will perform and coordinate the Services under this Agreement. Should one or more of such personnel become unavailable, Consultant may substitute other personnel of at least equal competence upon written approval of City. In the event that City and Consultant cannot agree as to the substitution of key personnel, City shall be entitled to terminate this Agreement for cause. As discussed below, any personnel who fail or refuse to perform the Services in a manner acceptable to the City, or who are determined by the City to be uncooperative, incompetent, a threat to the adequate or timely completion of the Project, or a threat to the safety of persons or property, shall be promptly removed from the Project by the Consultant at the request of the City. The key personnel for performance of this Agreement are as follows: **[INSERT NAME(S)]**.

3.2.5 City's Representative. The City hereby designates the City Manager, or his or her designee, to act as its representative for the performance of this Agreement ("City's



Representative”). City’s Representative shall have the power to act on behalf of the City for all purposes under this Contract. The City Manager hereby designates **[INSERT CITY EMPLOYEE NAME]**, or his or her designee, as the City’s contact for the implementation of the Services hereunder. Consultant shall not accept direction or orders from any person other than the City’s Representative or his or her designee.

3.2.6 Consultant’s Representative. Consultant hereby designates **[INSERT NAME OR TITLE]**, or his or her designee, to act as its representative for the performance of this Agreement (“Consultant’s Representative”). Consultant’s Representative shall have full authority to represent and act on behalf of the Consultant for all purposes under this Agreement. The Consultant’s Representative shall supervise and direct the Services, using his best skill and attention, and shall be responsible for all means, methods, techniques, sequences, and procedures and for the satisfactory coordination of all portions of the Services under this Agreement.

3.2.7 Coordination of Services. Consultant agrees to work closely with City staff in the performance of Services and shall be available to City’s staff, consultants and other staff at all reasonable times.

3.2.8 Standard of Care; Performance of Employees. Consultant shall perform all Services under this Agreement in a skillful and competent manner, consistent with the standards generally recognized as being employed by professionals in the same discipline in the State of California. Consultant represents and maintains that it is skilled in the professional calling necessary to perform the Services. Consultant warrants that all employees and subconsultants shall have sufficient skill and experience to perform the Services assigned to them. Finally, Consultant represents that it, its employees and subconsultants have all licenses, permits, qualifications, and approvals of whatever nature that are legally required to perform the Services and that such licenses and approvals shall be maintained throughout the term of this Agreement. As provided for in the indemnification provisions of this Agreement, Consultant shall perform, at its own cost and expense and without reimbursement from the City, any services necessary to correct errors or omissions which are caused by the Consultant’s failure to comply with the standard of care provided for herein. Any employee of the Consultant or its sub-consultants who is determined by the City to be uncooperative, incompetent, a threat to the adequate or timely completion of the Project, a threat to the safety of persons or property, or any employee who fails or refuses to perform the Services in a manner acceptable to the City, shall be promptly removed from the Project by the Consultant and shall not be re-employed to perform any of the Services or to work on the Project.

3.2.9 Laws and Regulations. Consultant shall keep itself fully informed of and in compliance with all local, state, and federal laws, rules, and regulations in any manner affecting the performance of the Project or the Services, including all Cal/OSHA requirements, and shall give all notices required by law. Consultant shall be liable for all violations of such laws and regulations in connection with Services. If the Consultant performs any work knowing it to be contrary to such laws, rules, and regulations, Consultant shall be solely responsible for all costs arising therefrom. Consultant shall defend, indemnify and hold City, its officials, directors, officers, employees, agents, and volunteers free and harmless, pursuant to the indemnification provisions of this Agreement, from any claim or liability arising out of any failure or alleged failure to comply with such laws, rules, or regulations.



3.2.10 Insurance.

3.2.10.1 Time for Compliance. Consultant shall not commence Work under this Agreement until it has provided evidence satisfactory to the City that it has secured all insurance required under this section. In addition, Consultant shall not allow any subconsultant to commence work on any subcontract until it has provided evidence satisfactory to the City that the subconsultant has secured all insurance required under this section.

3.2.10.2 Types of Insurance Required. As a condition precedent to the effectiveness of this Agreement for work to be performed hereunder and without limiting the indemnity provisions of the Agreement, the Consultant in partial performance of its obligations under such Agreement, shall procure and maintain in full force and effect during the term of the Agreement, the following policies of insurance. If the existing policies do not meet the Insurance Requirements set forth herein, Consultant agrees to amend, supplement, or endorse the policies to do so.

- (a) **Commercial General Liability:** Commercial General Liability Insurance which affords coverage at least as broad as Insurance Services Office “occurrence” form CG 0001, with minimum limits of at least \$1,000,000 per occurrence, and if written with an aggregate, the aggregate shall be double the per occurrence limit. Defense costs shall be paid in addition to the limits.

The policy shall contain no endorsements or provisions limiting coverage for (1) contractual liability; (2) cross liability exclusion for claims or suits by one insured against another; or (3) contain any other exclusion contrary to the Agreement.

- (b) **Automobile Liability Insurance:** Automobile Liability Insurance with coverage at least as broad as Insurance Services Office Form CA 0001 covering “Any Auto” (Symbol 1) with minimum limits of \$1,000,000 each accident.
- (c) **Professional Liability:** Professional Liability insurance with minimum limits of \$1,000,000. Covered professional services shall specifically include all work to be performed under the Agreement and delete any exclusions that may potentially affect the work to be performed (for example, any exclusions relating to lead, asbestos, pollution, testing, underground storage tanks, laboratory analysis, soil work, etc.).

If coverage is written on a claims-made basis, the retroactive date shall precede the effective date of the initial Agreement and continuous coverage will be maintained or an extended reporting period will be exercised for a period of at least three (3) years from termination or expiration of this Agreement.



- (d) Workers' Compensation: Workers' Compensation Insurance, as required by the State of California and Employer's Liability Insurance with a limit of not less than \$1,000,000 per accident for bodily injury and disease.

3.2.10.3 Endorsements. Required insurance policies shall not be in compliance if they include any limiting provision or endorsement that has not been submitted to the City for approval.

- (a) The policy or policies of insurance required by Section 3.2.10.2 (a) Commercial General Liability shall be endorsed to provide the following:

- (1) Additional Insured: The City, its officials, officers, employees, agents, and volunteers shall be additional insureds with regard to liability and defense of suits or claims arising out of the performance of the Agreement.

Additional Insured Endorsements shall not (1) be restricted to "ongoing operations"; (2) exclude "contractual liability"; (3) restrict coverage to "sole" liability of Consultant; or (4) contain any other exclusions contrary to the Agreement.

- (2) Cancellation: Required insurance policies shall not be canceled or the coverage reduced until a thirty (30) day written notice of cancellation has been served upon the City except ten (10) days shall be allowed for non-payment of premium.

- (b) The policy or policies of insurance required by Section 3.2.10.2 (b) Automobile Liability and (d) Professional Liability shall be endorsed to provide the following:

- (1) Cancellation: Required insurance policies shall not be canceled or the coverage reduced until a thirty (30) day written notice of cancellation has been served upon the City except ten (10) days shall be allowed for non-payment of premium.

- (c) The policy or policies of insurance required by Section 3.2.10.2 (e) Workers' Compensation shall be endorsed to provide the following:

- (1) Waiver of Subrogation: A waiver of subrogation stating that the insurer waives all rights of subrogation against the indemnified parties.

- (2) Cancellation: Required insurance policies shall not be canceled or the coverage reduced until a thirty (30) day



written notice of cancellation has been served upon the City except ten (10) days shall be allowed for non-payment of premium.

3.2.10.4 Primary and Non-Contributing Insurance. All insurance coverages shall be primary, and any other insurance, deductible, or self-insurance maintained by the indemnified parties shall not contribute with this primary insurance. Policies shall contain or be endorsed to contain such provisions.

3.2.10.5 Waiver of Subrogation. Required insurance coverages shall not prohibit Consultant from waiving the right of subrogation prior to a loss. Consultant shall waive all subrogation rights against the indemnified parties. Policies shall contain or be endorsed to contain such provisions.

3.2.10.6 Deductible. Any deductible or self-insured retention must be approved in writing by the City and shall protect the indemnified parties in the same manner and to the same extent as they would have been protected had the policy or policies not contained a deductible or self-insured retention.

3.2.10.7 Evidence of Insurance. The Consultant, concurrently with the execution of the Agreement, and as a condition precedent to the effectiveness thereof, shall deliver either certified copies of the required policies, or original certificates and endorsements on forms approved by the City. The certificates and endorsements for each insurance policy shall be signed by a person authorized by that insurer to bind coverage on its behalf. At least fifteen (15) days prior to the expiration of any such policy, evidence of insurance showing that such insurance coverage has been renewed or extended shall be filed with the City. If such coverage is cancelled or reduced, Consultant shall, within ten (10) days after receipt of written notice of such cancellation or reduction of coverage, file with the City evidence of insurance showing that the required insurance has been reinstated or has been provided through another insurance company or companies.

3.2.10.8 Failure to Maintain Coverage. Consultant agrees to suspend and cease all operations hereunder during such period of time as the required insurance coverage is not in effect and evidence of insurance has not been furnished to the City. The City shall have the right to withhold any payment due Consultant until Consultant has fully complied with the insurance provisions of this Agreement.

In the event that the Consultant's operations are suspended for failure to maintain required insurance coverage, the Consultant shall not be entitled to an extension of time for completion of the Services because of production lost during suspension.

3.2.10.9 Acceptability of Insurers. Each such policy shall be from a company or companies with a current A.M. Best's rating of no less than A:VII and authorized to do business in the State of California, or otherwise allowed to place insurance through surplus line brokers under applicable provisions of the California Insurance Code or any federal law.

3.2.10.10 Insurance for Subconsultants. All Subconsultants shall be included as additional insureds under the Consultant's policies, or the Consultant shall be



responsible for causing Subconsultants to purchase the appropriate insurance in compliance with the terms of these Insurance Requirements, including adding the City as an Additional Insured to the Subconsultant's policies.

3.2.11 Safety. Consultant shall execute and maintain its work so as to avoid injury or damage to any person or property. In carrying out its Services, the Consultant shall at all times be in compliance with all applicable local, state, and federal laws, rules, and regulations, and shall exercise all necessary precautions for the safety of employees appropriate to the nature of the work and the conditions under which the work is to be performed. Safety precautions, as applicable, shall include, but shall not be limited to: (A) adequate life protection and lifesaving equipment and procedures; (B) instructions in accident prevention for all employees and subconsultants, such as safe walkways, scaffolds, fall protection ladders, bridges, gang planks, confined space procedures, trenching and shoring, equipment and other safety devices, equipment and wearing apparel as are necessary or lawfully required to prevent accidents or injuries; and (C) adequate facilities for the proper inspection and maintenance of all safety measures.

3.3 Fees and Payments.

3.3.1 Compensation. Consultant shall receive compensation, including authorized reimbursements, for all Services rendered under this Agreement at the rates set forth in Exhibit "C" attached hereto and incorporated herein by reference. The total compensation shall not exceed [INSERT WRITTEN DOLLAR AMOUNT] DOLLARS (\$[INSERT NUMBER]) ("Total Compensation") without written approval of City's [INSERT TITLE]. Extra Work may be authorized, as described below, and if authorized, will be compensated at the rates and manner set forth in this Agreement.

3.3.2 Payment of Compensation.

Consultant shall submit to City a monthly itemized statement which indicates work completed and hours of Services rendered by Consultant. The statement shall describe the amount of Services and supplies provided since the initial commencement date, or since the start of the subsequent billing periods, as appropriate, through the date of the statement. City shall, within 45 days of receiving such statement, review the statement and pay all approved charges thereon.

3.3.3 Reimbursement for Expenses. Consultant shall not be reimbursed for any expenses unless authorized in writing by City.

3.3.4 Extra Work. At any time during the term of this Agreement, City may request that Consultant perform Extra Work. As used herein, "Extra Work" means any work which is determined by City to be necessary for the proper completion of the Project, but which the Parties did not reasonably anticipate would be necessary at the execution of this Agreement. Consultant shall not perform, nor be compensated for, Extra Work without written authorization from the City.

3.3.5 Prevailing Wages. Consultant is aware of the requirements of California Labor Code Section 1720, et seq., and 1770, et seq., as well as California Code of Regulations, Title 8, Section 16000, et seq., ("Prevailing Wage Laws"), which require the payment of prevailing wage rates and the performance of other requirements on "public works" and "maintenance"



projects. If the Services are being performed as part of an applicable “public works” or “maintenance” project, as defined by the Prevailing Wage Laws, and if the total compensation is \$1,000 or more, Consultant agrees to fully comply with such Prevailing Wage Laws. City shall provide Consultant with a copy of the prevailing rates of per diem wages in effect at the commencement of this Agreement. Consultant shall make copies of the prevailing rates of per diem wages for each craft, classification, or type of worker needed to execute the Services available to interested parties upon request and shall post copies at the Consultant’s principal place of business and at the project site. It is the intent of the parties to effectuate the requirements of sections 1771, 1774, 1775, 1776, 1777.5, 1813, and 1815 of the Labor Code within this Agreement, and Consultant shall therefore comply with such Labor Code sections to the fullest extent required by law. Consultant shall defend, indemnify, and hold the City, its elected officials, officers, employees, agents, and volunteers free and harmless from any claim or liability arising out of any failure or alleged failure to comply with the Prevailing Wage Laws.

3.4 Accounting Records.

3.4.1 Maintenance and Inspection. Consultant shall maintain complete and accurate records with respect to all costs and expenses incurred under this Agreement. All such records shall be clearly identifiable. Consultant shall allow a representative of City during normal business hours to examine, audit, and make transcripts or copies of such records and any other documents created pursuant to this Agreement. Consultant shall allow inspection of all work, data, documents, proceedings, and activities related to the Agreement for a period of three (3) years from the date of final payment under this Agreement.

3.5 General Provisions.

3.5.1 Termination of Agreement.

3.5.1.1 Grounds for Termination. City may, by written notice to Consultant, terminate the whole or any part of this Agreement at any time and without cause by giving written notice to Consultant of such termination, and specifying the effective date thereof, at least seven (7) days before the effective date of such termination. Upon termination, Consultant shall be compensated only for those services which have been adequately rendered to City, and Consultant shall be entitled to no further compensation. Consultant may not terminate this Agreement except for cause.

3.5.1.2 Effect of Termination. If this Agreement is terminated as provided herein, City may require Consultant to provide all finished or unfinished Documents and Data and other information of any kind prepared by Consultant in connection with the performance of Services under this Agreement. Consultant shall be required to provide such document and other information within fifteen (15) days of the request.

3.5.1.3 Additional Services. In the event this Agreement is terminated in whole or in part as provided herein, City may procure, upon such terms and in such manner as it may determine appropriate, services similar to those terminated.



3.5.2 Delivery of Notices. All notices permitted or required under this Agreement shall be given to the respective parties at the following address, or at such other address as the respective parties may provide in writing for this purpose:

Consultant:

[INSERT NAME, ADDRESS & CONTACT PERSON]

City:

City of Stanton
7800 Katella Avenue
Stanton, CA 90680
Attn: **[INSERT CITY EMPLOYEE NAME]**

Such notice shall be deemed made when personally delivered or when mailed, forty-eight (48) hours after deposit in the U.S. Mail, first class postage prepaid and addressed to the party at its applicable address. Actual notice shall be deemed adequate notice on the date actual notice occurred, regardless of the method of service.

3.5.3 Ownership of Materials and Confidentiality.

3.5.3.1 Documents & Data; Licensing of Intellectual Property. This Agreement creates a non-exclusive and perpetual license for City to copy, use, modify, reuse, or sublicense any and all copyrights, designs, and other intellectual property embodied in plans, specifications, studies, drawings, estimates, and other documents or works of authorship fixed in any tangible medium of expression, including, but not limited to, physical drawings or data magnetically or otherwise recorded on computer diskettes, which are prepared or caused to be prepared by Consultant under this Agreement ("Documents & Data"). Consultant shall require all subconsultants to agree in writing that City is granted a non-exclusive and perpetual license for any Documents & Data the subconsultant prepares under this Agreement. Consultant represents and warrants that Consultant has the legal right to license any and all Documents & Data. Consultant makes no such representation and warranty in regard to Documents & Data which were prepared by design professionals other than Consultant or provided to Consultant by the City. City shall not be limited in any way in its use of the Documents and Data at any time, provided that any such use not within the purposes intended by this Agreement shall be at City's sole risk.

3.5.3.2 Confidentiality. All ideas, memoranda, specifications, plans, procedures, drawings, descriptions, computer program data, input record data, written information, and other Documents and Data either created by or provided to Consultant in connection with the performance of this Agreement shall be held confidential by Consultant. Such materials shall not, without the prior written consent of City, be used by Consultant for any purposes other than the performance of the Services. Nor shall such materials be disclosed to any person or entity not connected with the performance of the Services or the Project. Nothing furnished to Consultant which is otherwise known to Consultant or is generally known, or has become known, to the related industry shall be deemed confidential. Consultant shall not use City's name or insignia, photographs of the Project, or any publicity pertaining to the Services or the Project in any



magazine, trade paper, newspaper, television or radio production, or other similar medium without the prior written consent of City.

3.5.3.3 Confidential Information. The City shall refrain from releasing Consultant's proprietary information ("Proprietary Information") unless the City's legal counsel determines that the release of the Proprietary Information is required by the California Public Records Act or other applicable state or federal law, or order of a court of competent jurisdiction, in which case the City shall notify Consultant of its intention to release Proprietary Information. Consultant shall have five (5) working days after receipt of the Release Notice to give City written notice of Consultant's objection to the City's release of Proprietary Information. Consultant shall indemnify, defend, and hold harmless the City, and its officers, directors, employees, and agents from and against all liability, loss, cost, or expense (including attorney's fees) arising out of a legal action brought to compel the release of Proprietary Information. City shall not release the Proprietary Information after receipt of the Objection Notice unless either: (1) Consultant fails to fully indemnify, defend (with City's choice of legal counsel), and hold City harmless from any legal action brought to compel such release; and/or (2) a final and non-appealable order by a court of competent jurisdiction requires that City release such information.

3.5.4 Cooperation; Further Acts. The Parties shall fully cooperate with one another and shall take any additional acts or sign any additional documents as may be necessary, appropriate, or convenient to attain the purposes of this Agreement.

3.5.5 Attorney's Fees. If either party commences an action against the other party, either legal, administrative, or otherwise, arising out of or in connection with this Agreement, the prevailing party in such litigation shall be entitled to have and recover from the losing party reasonable attorney's fees and all other costs of such action.

3.5.6 Indemnification.

To the fullest extent permitted by law, Consultant shall defend (with counsel of City's choosing), indemnify, and hold the City, its officials, officers, employees, volunteers, and agents free and harmless from any and all claims, demands, causes of action, costs, expenses, liability, loss, damage, or injury of any kind, in law or equity, to property or persons, including wrongful death, in any manner arising out of, pertaining to, or incident to any alleged acts, errors or omissions, or willful misconduct of Consultant, its officials, officers, employees, subcontractors, consultants, or agents in connection with the performance of the Consultant's Services, the Project, or this Agreement, including, without limitation, the payment of all damages, expert witness fees and attorney fees, and other related costs and expenses. Consultant's obligation to indemnify shall not be restricted to insurance proceeds, if any, received by the Consultant or the City, its officials, officers, employees, agents, or volunteers.

If Consultant's obligation to defend, indemnify, and/or hold harmless arises out of Consultant's performance as a "design professional" (as that term is defined under Civil Code section 2782.8), then, and only to the extent required by Civil Code section 2782.8, which is fully incorporated herein, Consultant's indemnification obligation shall be limited to claims that arise out of, pertain to, or relate to the negligence, recklessness, or willful misconduct of the Consultant, and, upon Consultant obtaining a final adjudication by a court of competent



jurisdiction, Consultant's liability for such claim, including the cost to defend, shall not exceed the Consultant's proportionate percentage of fault.

The obligation to indemnify, as provided herein, shall survive the termination or expiration of this Agreement.

3.5.7 Entire Agreement. This Agreement contains the entire Agreement of the parties with respect to the subject matter hereof, and supersedes all prior negotiations, understandings, or agreements. This Agreement may only be modified by a writing signed by both parties.

3.5.8 Governing Law. This Agreement shall be governed by the laws of the State of California. Venue shall be in Orange County, California.

3.5.9 Time of Essence. Time is of the essence for each and every provision of this Agreement.

3.6 City's Right to Employ Other Consultants. City reserves right to employ other consultants in connection with this Project.

3.7 Successors and Assigns. This Agreement shall be binding on the successors and assigns of the parties.

3.8 Assignment or Transfer. Consultant shall not assign, hypothecate, or transfer, either directly or by operation of law, this Agreement or any interest herein without the prior written consent of the City. Any attempt to do so shall be null and void, and any assignees, hypothecates, or transferees shall acquire no right or interest by reason of such attempted assignment, hypothecation, or transfer.

3.9 Construction; References; Captions. Since the Parties or their agents have participated fully in the preparation of this Agreement, the language of this Agreement shall be construed simply, according to its fair meaning, and not strictly for or against any Party. Any term referencing time, days, or period for performance shall be deemed calendar days and not work days. All references to Consultant include all personnel, employees, agents, and subconsultants of Consultant, except as otherwise specified in this Agreement. All references to City include its elected officials, officers, employees, agents, and volunteers except as otherwise specified in this Agreement. The captions of the various articles and paragraphs are for convenience and ease of reference only, and do not define, limit, augment, or describe the scope, content, or intent of this Agreement.

3.10 Amendment; Modification. No supplement, modification, or amendment of this Agreement shall be binding unless executed in writing and signed by both Parties.

3.11 Waiver. No waiver of any default shall constitute a waiver of any other default or breach, whether of the same or other covenant or condition. No waiver, benefit, privilege, or service voluntarily given or performed by a Party shall give the other Party any contractual rights by custom, estoppel, or otherwise.



3.12 No Third-Party Beneficiaries. There are no intended third-party beneficiaries of any right or obligation assumed by the Parties.

3.13 Invalidity; Severability. If any portion of this Agreement is declared invalid, illegal, or otherwise unenforceable by a court of competent jurisdiction, the remaining provisions shall continue in full force and effect.

3.14 Prohibited Interests. Consultant maintains and warrants that it has not employed nor retained any company or person, other than a bona fide employee working solely for Consultant, to solicit or secure this Agreement. Further, Consultant warrants that it has not paid, nor has it agreed to pay, any company or person, other than a bona fide employee working solely for Consultant, any fee, commission, percentage, brokerage fee, gift, or other consideration contingent upon or resulting from the award or making of this Agreement. For breach or violation of this warranty, City shall have the right to rescind this Agreement without liability. For the term of this Agreement, no member, officer or employee of City, during the term of his or her service with City, shall have any direct interest in this Agreement, or obtain any present or anticipated material benefit arising therefrom.

3.15 Equal Opportunity Employment. Consultant represents that it is an equal opportunity employer and it shall not discriminate against any subconsultant, employee, or applicant for employment because of race, religion, color, national origin, handicap, ancestry, sex, or age. Such non-discrimination shall include, but not be limited to, all activities related to initial employment, upgrading, demotion, transfer, recruitment or recruitment advertising, layoff, or termination. Consultant shall also comply with all relevant provisions of City's Minority Business Enterprise program, Affirmative Action Plan, or other related programs or guidelines currently in effect or hereinafter enacted.

3.16 Labor Certification. By its signature hereunder, Consultant certifies that it is aware of the provisions of Section 3700 of the California Labor Code, which require every employer to be insured against liability for Worker's Compensation or to undertake self-insurance in accordance with the provisions of that Code, and agrees to comply with such provisions before commencing the performance of the Services.

3.17 Authority to Enter Agreement. Consultant has all requisite power and authority to conduct its business and to execute, deliver, and perform the Agreement. Each Party warrants that the individuals who have signed this Agreement have the legal power, right, and authority to make this Agreement and bind each respective Party.

3.18 Counterparts. This Agreement may be signed in counterparts, each of which shall constitute an original.

3.19 Declaration of Political Contributions. Consultant shall, throughout the term of this Agreement, submit to City an annual statement in writing declaring any political contributions of money, in-kind services, or loan made to any member of the City Council within the previous twelve-month period by the Consultant and all of Consultant's employees, including any employee(s) that Consultant intends to assign to perform the Services described in this Agreement.

3.20 Subcontracting.



3.20.1 Prior Approval Required. Consultant shall not subcontract any portion of the work required by this Agreement, except as expressly stated herein, without prior written approval of City. Subcontracts, if any, shall contain a provision making them subject to all provisions stipulated in this Agreement.

[Signatures on following page.]



IN WITNESS WHEREOF, the parties have executed this Professional Services Agreement on this ____ day of _____, 202__.

CITY OF STANTON

[INSERT NAME OF CONSULTANT]

By: _____
Hannah Shin-Heydorn
City Manager

By: _____
Name: _____
Title: _____

[If Corporation, TWO SIGNATURES,
President **OR** Vice President **AND** Secretary,
AND CORPORATE SEAL OF
CONSULTANT REQUIRED]

ATTEST:

By: _____
Patricia Vazquez
City Clerk

By: _____

APPROVED AS TO FORM:

By: _____
Best Best & Krieger LLP
City Attorney



EXHIBIT “A”

SCOPE OF SERVICES

[INSERT SCOPE OF SERVICES]

[EXHIBIT A FROM RFP TO BE INSERTED HERE AND/OR CONSULTANT PROPOSAL]



EXHIBIT “B”

SCHEDULE OF SERVICES

[INSERT SCHEDULE OF SERVICES]

**[CONSULTANT’S SCHEDULE OF SERVICES, SUMMARY TO BE INSERTED
HERE]**



EXHIBIT "C"

COMPENSATION

[INSERT RATES & AUTHORIZED REIMBURSABLE EXPENSES]

[CONSULTANT'S FEE PROPOSAL TO BE INSERTED HERE]