

**04 RIGHT ELEVATION**  
SCALE: 1/8" = 1'-0"  
SOUTHEAST

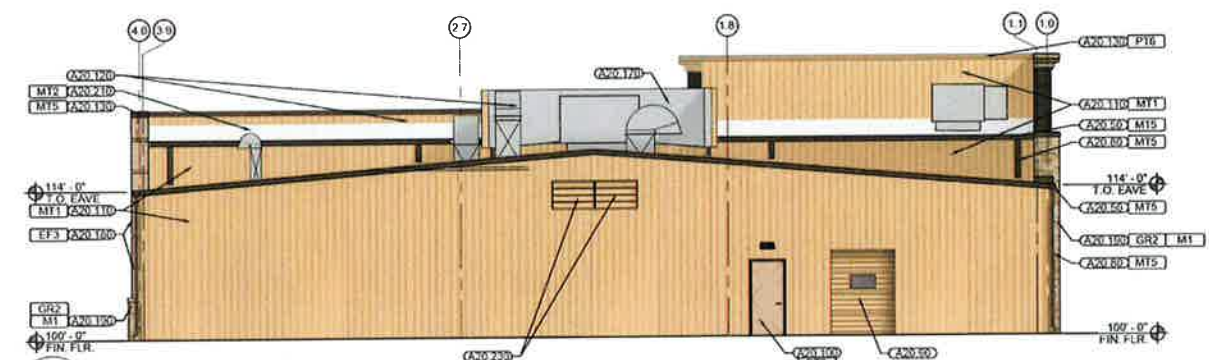

**03 REAR ELEVATION**  
SCALE: 1/8" = 1'-0"  
NORTHEAST

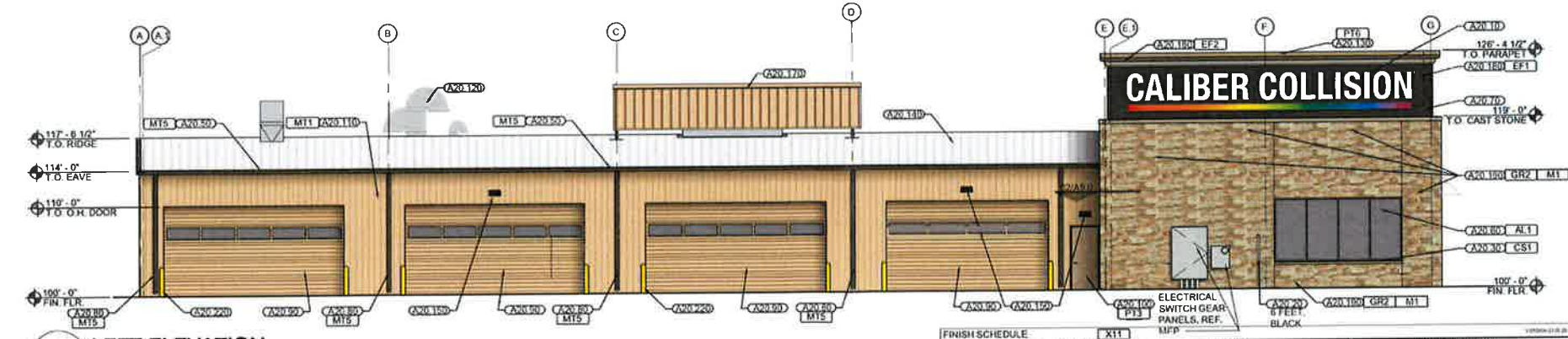

**02 LEFT ELEVATION**  
SCALE: 1/8" = 1'-0"  
NORTHWEST

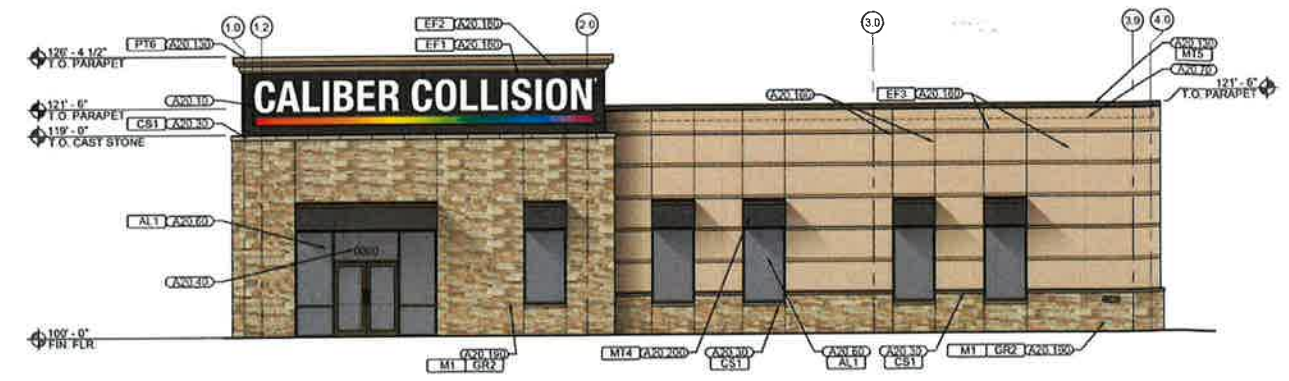

**01 FRONT ELEVATION**  
SCALE: 1/8" = 1'-0"  
SOUTHWEST

- GENERAL NOTES**
1. DOWNSPOUTS ARE INDICATED FOR SIZE, QUANTITY, AND APPROXIMATE LOCATION ONLY.
  2. HOLLOW METAL STEEL DOORS, FRAMES, EXPOSED METAL FLASHING AND EXPOSED MISCELLANEOUS STEEL SHALL MATCH ADJACENT BUILDING COLOR UNLESS NOTED OTHERWISE.
  3. CONTRACTOR TO PROVIDE FIRE RETARDANT PLYWOOD BACKING FOR SIGNAGE AS SHOWN. PLYWOOD BACKING TO EXTEND TO WALL EXTENTS.
  4. REF. A1.3 FOR FINISH AND MATERIAL DESIGNATIONS.
  5. ALL EXTERIOR EXPOSED STRUCTURAL STEEL AT FRONT CANOPY TO BE URBANE BRONZE. INCLUDE UNDERSIDE OF DECK.
  6. BACK LEAN TO IS TO BE PRIMED AND PAINTED URBANE BRONZE. INCLUDE THE UNDERSIDE OF THE DECK.

- KEY NOTES:**
- (A20.10) SIGNAGE (BY OTHERS)
  - (A20.20) BLACK WROUGHT IRON FENCE AND GATE. HEIGHT NOTED BESIDE KEYNOTE. PAINT ALL FENCE PARTS BLACK (POLES, ATTACHMENTS, ETC.)
  - (A20.30) CAST STONE SILU WATER TABLE
  - (A20.40) STREET ADDRESS NUMBERS TO BE SIZED AND COLORS TO BE APPROVED BY FIRE MARSHAL
  - (A20.50) METAL GUTTER (PROVIDED BY METAL BUILDING AND GC INSTALLED)
  - (A20.60) STOREFRONT / GLAZING
  - (A20.70) ROOF LINE BEYOND
  - (A20.80) PRE-FINISHED 6" W x 4" D (SQUARE) METAL DOWNSPOUT. FURNISHED BY METAL BUILDING AND GC INSTALLED
  - (A20.90) FACTORY FINISHED OVERHEAD DOOR, SADDLE TAN
  - (A20.100) HOLLOW METAL DOOR AND FRAME
  - (A20.110) PRE-FINISHED METAL BUILDING SIDING
  - (A20.120) EXHAUST AND AIR INTAKE (REF. GARMAT SHEETS)
  - (A20.130) PRE-FINISHED METAL COPING, PROVIDED BY METAL BUILDING AND GC INSTALLED
  - (A20.140) PRE-FINISHED METAL BUILDING "R" PANEL ROOFING
  - (A20.150) WALL MOUNTED LIGHT FIXTURE (REF. MEP)
  - (A20.160) CONTROL JOINT
  - (A20.170) METAL EQUIPMENT SCREENING. OUTWARD FACE OF ALL SCREENING TO BE R-PANEL, ALL SUPPORT FRAMING TO BE PRIMED AND PAINTED CHARCOAL GREY
  - (A20.180) EIFS VENEER
  - (A20.190) NATURAL STONE VENEER
  - (A20.200) PRE-FINISHED METAL AWNING
  - (A20.210) PRE-FINISHED METAL STANDING SEAM ROOFING
  - (A20.220) CONCRETE FILLED STEEL BOLLARD WITH YELLOW PLASTIC SLEEVE, REF. 12/SP1.2
  - (A20.230) (2) 48" X 32" LOUVERS, PROVIDE FRAMED OPENINGS, REF. MEP

**MATERIAL LEGEND**



FINISH KEY	DESCRIPTION/ LOCATION	COLOR	IDENTIFICATION/ FINISH STYLE
AL1	STOREFRONT SYSTEM	DARK ANODIZED BRONZE	ALUMINUM FRAME
CB1	CAST STONE (REF. ELEVATIONS)	BUFF	SMOOTH
EF1	EXTERIOR EIFS (TOWER ELEMENT)	TRICORN BLACK (SW 6258)	SAND PEBBLE
EF2	EXTERIOR EIFS (CORNICHE)	CUSTOM MATCH CAST STONE COLOR	SAND PEBBLE
EF3	EXTERIOR EIFS (FIELD)	NOMADIC DESERT (SW 6107)	SAND PEBBLE
GR2	EXTERIOR MASONRY MORTAR FOR STONE	10X BUFF	TYPE S
GR3	EXTERIOR MASONRY MORTAR FOR BRICK	30X LT. BROWN	TYPE S
GR4	EXTERIOR MASONRY MORTAR FOR BRICK	97X SUPER BLACK	TYPE S
M1	NATURAL STONE	BRAZOS BLEND (CAN BE SUBSTITUTED W/ DEVELOPER APPROVED LOCAL STONE)	NATURAL STONE (SIZES VARY 4", 6", 8", 10", AND 12")
MT1	PRE-FINISHED METAL SIDING EXT. WALL R-PANELS	SADDLE TAN	SPECTRALITE 2000
MT2	PRE-FINISHED METAL ROOFING ROOF PANELS AND REAR CANOPY	SOLAR WHITE	SPECTRALITE 2000
MT3	PRE-FINISHED METAL ROOFING AT PORTE COCHERE	MEDIUM BRONZE	SPECTRALITE 2000
MT4	PRE-FINISHED STANDING SEAM AT AWNINGS	CHARCOAL (MCELROY METAL)	SPECTRALITE 2000
MT5	PRE-FINISHED SHOP TRIM, GUTTER, DOWNSPOUTS	BURNISHED SLATE	SPECTRALITE 2000
MT6	PRE-FINISHED TRIM GUTTER, DOWNSPOUT @ PORTE COCHERE	COAL BLACK	SPECTRALITE 2000
PT3	EXTERIOR DOOR PAINT; INTERIOR SHOP DOOR PAINT	NOMADIC DESERT	SW 6107 - EXTERIOR LOW SHEEN - UDB
PT5	EXTERIOR EXPOSED STEEL	URBANE BRONZE	SW 7048 - EXTERIOR LOW SHEEN - UDB
PT6	EXTERIOR FINISH	SURREY BEIGE	SW 9116 - EXTERIOR LOW SHEEN - UDB

**Bret FLORY**  
ARCHITECT  
BRET FLORY  
1913 GARDENGROVE COURT  
PLANO, TEXAS 75075  
PH: 972.467.9749  
bflory@crossarchitects.com

**CALIBER COLLISION**  
CONCEPTUAL ELEVATIONS  
SOUTHINGTON, CT

DRAWN	DATE	PROJECT NO.	CITY PROJECT NO.	SHEET NO.
	23.08.29	22524		

IW #1316 & FF #275 10/10/23