

**CITY OF SELMA
SPECIAL COUNCIL MEETING
May 28, 2019**

The special meeting of the Selma City Council was called to order at 9:01 a.m. in the Council Chambers. Council members answering roll call were: Avalos, Guerra, Trujillo, Mayor Pro Tem Franco, and Mayor Robertson.

Also present were Assistant City Manager Moreno, City Manager Gallavan, Community Services Director Kirchner, Fire Chief Petersen, Police Chief Garner, Acting Public Works Director Ferrell, and interested citizens.

The notice for this meeting was duly posted in a location visible at all times by the general public twenty-four hours prior to this meeting.

ORAL COMMUNICATIONS: Mr. Mark Armenta and Ms. Diane Carbray, representing the Boys and Girls Clubs of Fresno County stepped forward to request a funding allocation for the local Selma club.

CONSIDERATION OF A RESOLUTION IN SUPPORT OF THE MERGER OF T-MOBILE AND SPRINT: After discussion, motion was made by Council member Avalos and seconded by Council member Guerra to approve Resolution No. 2019-19R, A RESOLUTION OF THE CITY COUNCIL OF THE CITY OF SELMA, CALIFORNIA, IN SUPPORT OF THE MERGER OF T-MOBILE AND SPRINT. The motion was carried by the following vote:

AYES: Avalos, Guerra, Trujillo, Franco, Robertson
NOES: None
ABSTAIN: None
ABSENT: None

PRESENTATION AND DISCUSSION OF THE DRAFT 2019-2020 FISCAL YEAR BUDGET: City Manager Gallavan provided a PowerPoint presentation regarding the upcoming fiscal year budget. She discussed her organization structure assessment, specific positions, culture, and council budget requests.

RECESS: At 9:48 a.m., Mayor Robertson called for a short break in the meeting. The meeting then reconvened at 9:57 a.m.

Fire Chief Petersen presented a PowerPoint presentation regarding the Fire Department staffing analysis. He discussed call volume assessment, staffing requirements, fire structure responses as well as Occupational Safety and Health Administration ("OSHA") mandated regulations.

Assistant City Manager Moreno discussed funding opportunities, IGT Program, and summarized the new items incorporated in the budget.

After much discussion, the consensus of Council was provided to staff to add two positions to the draft budget, a Public Works Director with an engineering background and a firefighter position.

At this point in the meeting there was further discussion regarding the request for the Boys and Girls Club and downtown beautification and incentives.

Ms. Diane Carbray, representing the Boys and Girls Clubs of Fresno County stepped forward to provide clarification on their funding request.

Council then provided further direction to staff to include the Boys and Girls Club full requested amount in the budget.

ORAL COMMUNICATIONS: Mrs. Rose Robertson, stepped forward discuss the concerns regarding cats and downtown lighting.

ADJOURNMENT: There being no further business, the meeting was adjourned at 11:24 a.m.

Respectfully submitted,

Reyna Rivera
City Clerk

Scott Robertson
Mayor of the City of Selma

**CITY OF SELMA
SPECIAL COUNCIL MEETING
June 3, 2019**

The special meeting of the Selma City Council was called to order at 5:30 p.m. in the Council Chambers. Council members answering roll call were: Avalos, Guerra, Trujillo, Mayor Pro Tem Franco, and Mayor Robertson.

Also present were City Attorney Sparks, Assistant City Manager Moreno, City Manager Gallavan, and interested citizens.

The notice for this meeting was duly posted in a location visible at all times by the general public seventy-two hours prior to this meeting.

CLOSED SESSION: At 5:31 p.m., Mayor Robertson recessed the meeting into Closed Session to discuss the following:

CONFERENCE WITH LABOR NEGOTIATORS: Pursuant to Government Code Section 54957.6:

Agency Negotiators:	Teresa Gallavan, City Manager Bianca Sparks Rojas, City Attorney
Employee Organization:	Miscellaneous Mid-Management Employees

CONFERENCE WITH LABOR NEGOTIATORS: Pursuant to Government Code Section 54957.6:

Agency Negotiators:	Teresa Gallavan, City Manager Bianca Sparks Rojas, City Attorney
Employee Organization:	Public Works and Transit Maintenance Employees

CONFERENCE WITH LABOR NEGOTIATORS: Pursuant to Government Code Section 54957.6:

Agency Negotiators:	Teresa Gallavan, City Manager Bianca Sparks Rojas, City Attorney
Employee Organization:	Secretarial Technical Clerical Association

Mayor Robertson reconvened the meeting from closed session at 6:06 p.m.

City Attorney Sparks reported that the City Council recessed into closed session regarding the items described above and stated that regarding the labor negotiations with Miscellaneous Mid-Management Employees, a vote was taken; the motion was made by Mayor Robertson and seconded by Council member Guerra, which was a 3-2 vote, with no final action. She further stated that regarding the labor negotiations with Public Works and Transit Maintenance Employees and Secretarial Technical Clerical Association direction was given to the agency negotiators with no final action taken and nothing further to report.

ADJOURNMENT: There being no further business, the meeting was adjourned at 6:07 p.m.

Respectfully submitted,

Reyna Rivera
City Clerk

Scott Robertson
Mayor of the City of Selma

**CITY OF SELMA
COUNCIL REGULAR MEETING
June 3, 2019**

The regular meeting of the Selma City Council was called to order at 6:08 p.m. in the Council Chambers. Council members answering roll call were: Avalos, Guerra, Trujillo, Mayor Pro Tem Franco, and Mayor Robertson.

Also present were City Attorney Sparks, Assistant City Manager Moreno, City Manager Gallavan, Community Services Director Kirchner, Fire Chief Petersen, Police Chief Garner, Acting Public Works Director Ferrell, and interested citizens.

The agenda for this meeting was duly posted in a location visible at all times by the general public seventy-two hours prior to this meeting.

INVOCATION: Pastor Louis Quintana of New Hope Family Church led the invocation.

ORAL COMMUNICATION: Pastor Josue Guevara, Pastor Andy Zavala, Mr. Alfonso Valles, Mrs. Jennifer Earle, Ms. Albesa Salas, Ms. Yesenia Jimenez and three residents all stepped forward to discuss the SMART Center services and their benefits to the community.

Mr. Mark Armenta, Selma Boys and Girls Club, stepped forward to provide an update on the club.

Pastor Joe Alvarez stepped forward to report that he was recently elected to the president of the Ministerial Alliance.

MEMORIAL DAY PRESENTATION: American Legion Post 12 and Selma High School Marine Core JROTC stepped forward to present a Memorial Day Proclamation from Governor Newsom to Mayor Robertson.

SELMA KINGSBURG FOWLER COUNTY SANITATION DISTRICT PRESENTATION ON SEWER RATES: General Manager Ben Munoz, stepped forward to provide a PowerPoint presentation regarding the waste water sewer current rates, rate survey and recommended proposed rate increase. After much discussion, Council thanked Mr. Munoz for the information and requested the presentation be placed on the District website and provide the Selma Service Agreement to Council.

EMERGENCY MEDICAL SERVICES PRESENTATION: Fire Chief Petersen stepped forward and introduced Mr. Dale Dotson, Operations Coordinator for Central California Emergency Medical Services Agency. Fire Chief Petersen then provided a PowerPoint presentation regarding emergency medical services. Both Fire Chief Petersen and Operations Coordinator Dotson answered various questions from Council regarding emergency services for Selma residents.

RECESS: At 7:14 p.m., Mayor Robertson called for a short break in the meeting. The meeting then reconvened at 7:23 p.m.

CONSENT CALENDAR: City Attorney Sparks stated that regarding agenda item 1.d. our insurance authority made last minute changes to the insurance provisions and requested that Council authorize and approve latitude to negotiate with the School District. Mayor Robertson then requested that agenda items 1.b., 1.c., 1.d., and 1.f. all be pulled from the Consent calendar for a separate discussion. Motion to approve the remainder of the Consent Calendar as read was made by Council member Avalos and seconded by Council member Guerra. The motion was carried with the following vote:

AYES:	Avalos, Guerra, Trujillo, Franco, Robertson
NOES:	None
ABSTAIN:	None
ABSENT:	None

1. a. Approved Consideration of the May 6, 2019 Council meeting minutes.
- b. Pulled Consideration of Resolution approving the Fresno County Multi-Jurisdictional Hazard Mitigation Plan, Including the City of Selma Local Hazard Mitigation Plan, as Set Forth in Annex J.
- c. Pulled Consideration of an Agreement with the City of Fresno for continued Crime Analyst services.
- d. Pulled Consideration of a Memorandum of Understanding ("MOU") between the City of Selma and the Selma Unified School District for a School Partner Program.
- e. Approved Consideration of a Professional Services Agreement with Gateway Engineering, Inc. for Congestion Management and Air Quality Improvement Program: Un-paved City Alleys.
- f. Pulled Consideration of a Professional Services Agreement with Aramark Uniform & Career Apparel Group, Inc.
- g. Approved Consideration of the check register dated May 30, 2019.

AGENDA ITEM 1.b. CONSIDERATION OF RESOLUTION APPROVING THE FRESNO COUNTY MULTI-JURISDICTIONAL HAZARD MITIGATION PLAN, INCLUDING THE CITY OF SELMA LOCAL HAZARD MITIGATION PLAN, AS SET FORTH IN ANNEX J: Mayor Robertson discussed the report and concerns regarding Table J.4. City of Selma's Demographic and Social Characteristics, 2016 and J.1.4. Population. After discussion, motion to approve and authorize the City Manager to report the minor errors to the State and approve RESOLUTION NO 2019-20R, A RESOLUTION OF THE CITY COUNCIL OF THE CITY OF SELMA, CALIFORNIA, ADOPTING THE FRESNO COUNTY MULTI-JURISDICTIONAL HAZARD MITIGATION PLAN, INCLUDING THE CITY OF SELMA LOCAL HAZARD

MITIGATION PLAN, AS SET FORTH IN ANNEX J was made by Council member Avalos and seconded by Council member Guerra. Motion carried with the following vote:

AYES: Avalos, Guerra, Trujillo, Franco Robertson
NOES: None
ABSTAIN: None
ABSENT: None

AGENDA ITEM 1.d. CONSIDERATION OF A MEMORANDUM OF UNDERSTANDING ("MOU") BETWEEN THE CITY OF SELMA AND THE SELMA UNIFIED SCHOOL DISTRICT FOR A SCHOOL PARTNER PROGRAM:

City Attorney Sparks stated that the City's insurance authority made last minute changes to the insurance provisions and requested that Council authorize and approve latitude to negotiate with the our insurance authority and Selma Unified School District if needed. Motion to approve as recommended by City Attorney Sparks was made by Council member Avalos and seconded by Council member Guerra. Motion carried with the following vote:

AYES: Avalos, Guerra, Trujillo, Franco, Robertson
NOES: None
ABSTAIN: None
ABSENT: None

AGENDA ITEM 1.c. and 1.f. CONSIDERATION OF AN AGREEMENT WITH THE CITY OF FRESNO FOR CONTINUED CRIME ANALYST SERVICES & CONSIDERATION OF A PROFESSIONAL SERVICES AGREEMENT WITH ARAMARK UNIFORM & CAREER APPAREL GROUP, INC.: After discussion, motion to approve an AGREEMENT WITH THE CITY OF FRESNO FOR CONTINUED CRIME ANALYST SERVICES & PROFESSIONAL SERVICES AGREEMENT WITH ARAMARK UNIFORM & CAREER APPAREL GROUP, INC. was made by Council member Guerra and seconded by Council member Avalos. Motion carried with the following vote:

AYES: Guerra, Avalos, Trujillo, Franco, Robertson
NOES: None
ABSTAIN: None
ABSENT: None

2. Approved Consideration of an Emergency Medical Services Agreement with Fresno County to provide emergency medical services in the Fresno County Ambulance Service Zone G

Fire Chief Petersen reported on the agreement for Council. Mr. Dale Dotson, Operations Coordinator for Central California Emergency Medical Services Agency stepped forward to provide information on the agreement between the City of Selma and Fresno County. After much discussion, motion was made by Mayor Pro Tem Franco and seconded by Council member Guerra to approve the EMERGENCY MEDICAL SERVICES AGREEMENT

WITH FRESNO COUNTY TO PROVIDE EMERGENCY MEDICAL SERVICES IN THE FRESNO COUNTY AMBULANCE SERVICE ZONE G. Motion was carried by the following vote:

AYES: Franco, Guerra, Avalos, Trujillo, Robertson
NOES: None
ABSTAIN: None
ABSENT: None

DEPARTMENT REPORTS: City Manager Gallavan reported on the recent International Convention of Shopping Centers ("ICSC") conference. She also provided Council with information distributed during the convention and presented an economic development video and website developed for the City of Selma.

Assistant City Manager Moreno provided a power point presentation on the third quarter budget update for 2018/2019 fiscal year. He stated that the General Fund has a net gain position of \$610,432. He also reported that the Measure S fund has a net loss position of \$74,588. He then discussed and distributed information regarding a California Financing Coordinating Committee meeting he recently attended.

Acting Public Works Director Ferrell reported on various park renovations. Acting Public Works Director Ferrell introduced Public Works Maintenance Worker David Arevalo who stepped forward and provided Council with a proposal for entrance to Selma signs. After much discussion, Council thanked Public Works Maintenance Worker Arevalo and Acting Public Works Director Ferrell for their hard work on the entrance signs.

Fire Chief Petersen reported on recent changes made to the new fire engine, which have caused a delay in the arrival of the engine.

Police Chief Garner reported on the upcoming Bringing Broken Neighborhoods Back to Life event.

Community Services Director Kirchner discussed the grant funding for the park lighting and the upcoming grant community forums that will be held at Pioneer Village. He further discussed the Lincoln Park sign quotes and Pioneer Village restrooms.

COUNCIL REPORTS: Council member Trujillo reported on attending the following: recent meeting with Fresno County Board of Supervisor Buddy Mendes and Consolidated Irrigation District Director Mitch Ritchie, Farmers Market, Relay for Life event and the Selma Business Alliance meeting. He further discussed a recent trip to Sacramento and on opting out of the ICSC trip.

Council member Guerra reported on attending the following: T.G. Schmeiser Company 90th anniversary celebration, First Communion Celebration, National Hispanic Christian Leadership Breakfast Conference at Fresno Peoples Church, Chamber mixer at Rosalinda's

Mexican Restaurant, daughter's school graduation, Adventist Health and Valley Children ribbon cutting event, Memorial Day Service and Relay for Life event.

Council member Avalos reported on attending the following: Memorial Day Service, San Joaquin Air Quality board meeting, Farmers Market, Relay for Life event and the Selma baseball closing ceremony.

Mayor Pro Tem Franco reported on attending the following: Memorial Day Service, Relay for Life event, League of Cities golf tournament, Bringing Broken Neighborhoods Back to Life event, meeting with Congressman Cox, Congressman Grijalva, and Mayor Robertson, meeting with Fresno County Board of Supervisor Buddy Mendes and Consolidated Irrigation District Director Mitch Ritchie and a recent Sacramento trip. He reported on the off-ramp landscape request to Caltrans, homeless encampments, street painting, and thanked Cal Water Services and the Selma Police Department. He also discussed the recent tragedy in Virginia.

Mayor Robertson reported on attending the following: T.G. Schmeiser Company 90th anniversary celebration, National Hispanic Christian Leadership Breakfast Conference at Peoples Church, Chamber mixer at Rosalinda's Mexican Restaurant, Congressman Cox roundtable meeting, COG meeting, TEAM Selma meeting, Father Lupe's 10th Anniversary, Memorial Day Service, Relay for Life event, and cleaning kennels at the animal shelter. He also invited everyone to the upcoming Coffee with the Mayor and the upcoming Chamber mixer. He discussed the Caltrans Adopt a Highway program, sales tax changes, and a recent conversation with an architect for the City of Kerman animal shelter.

ORAL COMMUNICATIONS: Mr. Angel Arevalo, 2376 Sierra View, stepped forward to thank the Fire department and voice his concerns regarding the audio for the council meeting streaming.

Mrs. Rose Robertson, 1057 Mill Street, stepped forward to thank the Public Works department for their hard work on the entrance to Selma signs. She also discussed a volunteer driven downtown lighting project proposal.

ADJOURNMENT: There being no further business, the meeting was adjourned at 8:51 p.m.

Respectfully submitted,

Reyna Rivera
City Clerk

Scott Robertson
Mayor of the City of Selma

**CITY OF SELMA
SPECIAL COUNCIL MEETING
June 10, 2019**

The special meeting of the Selma City Council was called to order at 9:00 a.m. in the Council Chambers. Council members answering roll call were: Avalos, Guerra, Trujillo, Mayor Pro Tem Franco, and Mayor Robertson.

Also present were Assistant City Manager Moreno, City Manager Gallavan, Community Services Director Kirchner, Fire Chief Petersen, Police Chief Garner, Acting Public Works Director Ferrell, and interested citizens.

The notice for this meeting was duly posted in a location visible at all times by the general public twenty-four hours prior to this meeting.

CLOSED SESSION: At 9:01 a.m., Mayor Robertson recessed the meeting into Closed Session to discuss the following:

CONFERENCE WITH LABOR NEGOTIATORS: Pursuant to Government Code Section 54957.6:

Agency Negotiators:	Teresa Gallavan, City Manager
Employee Organization:	Miscellaneous Mid-Management Employees

Mayor Robertson reconvened the meeting from closed session at 9:19 a.m., with no reportable action to declare.

DISCUSSION AND DIRECTION REGARDING THE PROPOSED RATE INCREASE BY THE SELMA KINGSBURG FOWLER COUNTY SANITATION DISTRICT: City Manager Gallavan reported that the Selma Kingsburg Fowler County Sanitation District ("SKF") is proposing a rate increase of 17.5% over a five-year term. She further clarified that the annual increases would equate to approximately \$1.21 starting in 2020, and would be a rate of approximately 3.5% per year. As proposed, by fiscal year 2024, a Selma residential customer would be paying an additional \$14.55 per year, bringing the annual amount to \$466.40. She further stated that staff is requesting Council direct the City Manager to draft a letter to SKF conveying the City's support/opposition to the rate increase, and that the letter be made part of the record for the upcoming SKF public hearing meeting.

SKF General Manager Ben Munoz, stepped forward to clarify that the SKF Board would be meeting to discuss the Ordinance this week and again in July for final adoption.

After much discussion, it was the Council consensus to oppose the proposed increase as presented and to support Council member Avalos in his intention to recommend a modification to lower the rate increase as well as request further information from SKF staff.

PRESENTATION AND DISCUSSION OF THE DRAFT 2019-2020 FISCAL YEAR BUDGET: City Manager Gallavan presented a PowerPoint presentation regarding the upcoming budget. She discussed the Public Works Director, Public Works Manager and the City Engineer positions.

After much discussion regarding the draft budget, it was the consensus of Council to direct staff to eliminate the option of the Public Works Manager position as proposed in the draft budget and continue with both the Public Works Director position and the engineering consultant in the upcoming fiscal year budget.

ADJOURNMENT: There being no further business, the meeting was adjourned at 10:22 a.m.

Respectfully submitted,

Reyna Rivera
City Clerk

Scott Robertson
Mayor of the City of Selma

**CITY MANAGER'S/STAFF'S REPORT
CITY COUNCIL MEETING:**

August 5, 2019

ITEM NO:

1.d.

SUBJECT: Consideration of a Professional Services agreement with NHA Advisors, LLC., for financial advisory services

DISCUSSION: The City has been utilizing the services of NHA Advisors, LLC. ("NHA") since 2010 for financial advisory services. NHA has worked on multiple transactions that affected the City, the Successor Agency, and Public Financing Authority's financial obligations and continued reporting. Some examples of this are the 2014 Revenue Bond, 2015 Refunding Lease Bond, and the most recent 2017 General Obligation Bond (Measure P).

NHA will work with the City to develop funding strategies, options for project finance, and other general advice as needed by City staff. The scope of work will generally include, but is not limited to, the following services:

- General Consulting Services
 - General Financial Assistance
 - Development Finance
 - Utility Financing
 - General Funding Financing
 - Presentation to City Council, Staff or other Stakeholders
- Continuing Disclosure and California Debt and Investment Advisory Commission (CDIAC) Reporting Compliance Services
 - Municipal Securities Rulemaking Board (MSRB) Continuing Disclosure Compliance
 - CDIAC Annual Debt Transparency Reporting (SB 1029)
 - CDIAC Yearly Fiscal Status Reporting
 - Private Placement Debt and Other Loan Reporting
 - Historical Continuing Disclosure Audit and Remediation

NHA makes sure the City stays in compliance with CDIAC and any other financial agencies.

<u>COST:</u> (Enter cost of item to be purchased)		<u>BUDGET IMPACT:</u> (Enter amount this non-budgeted item will impact this years' budget – if budgeted, enter NONE).
\$7,600 (not to exceed \$10,000)		
<u>FUNDING:</u> (Enter the funding source for this item – if fund exists, enter the balance in the fund).		<u>ON-GOING COST:</u> (Enter the amount that will need to be budgeted each year – if one-time cost, enter NONE).
Funding Source: General Fund Fund Balance: Fiscal Year End 2017-18 \$2,763,856		

RECOMMENDATION: Approve the Professional Services agreement with NHA Advisors, LLC., for financial advisory services.

/s/

07/31/2019

Isaac Moreno, Assistant City Manager

Date

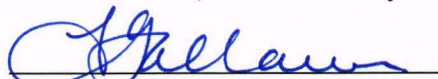

Teresa Gallavan, City Manager

7-31-19

Date

CITY OF SELMA

PROFESSIONAL SERVICES AGREEMENT

This PROFESSIONAL SERVICES AGREEMENT ("Agreement"), is made and effective as of July 1, 2019 ("Effective Date"), between the City of Selma, a municipal corporation ("City") and NHA Advisors, LLC., a California corporation ("Consultant"). The City and Consultant are hereinafter collectively referred to as the "Parties".

RECITALS

WHEREAS, City desires to engage Consultant to perform the services described herein, and Consultant desires to perform such services in accordance with the terms and conditions set forth herein.

NOW, THEREFORE, for and in consideration of the mutual covenants and conditions herein contained, City and Consultant agree as follows:

1. TERM

This Agreement shall commence on the Effective Date, and shall remain and continue in effect until tasks described herein are completed, but in no event later than June 30, 2022, unless sooner terminated pursuant to the provisions of this Agreement.

2. SERVICES

(a) Consultant shall perform the tasks ("Services") described and set forth in Exhibit A, attached hereto and incorporated herein as though set forth in full. ("Scope of Services"). Tasks other than those specifically described in the Scope of Services shall not be performed without prior written approval of the City. The Services shall be performed by Consultant, unless prior written approval is first obtained from the City. In the event of conflict or inconsistency between the terms of this Agreement and Exhibit A, the terms of this Agreement shall prevail.

(b) City shall have the right to request, in writing, changes to the Services. Any such changes mutually agreed upon by the Parties, and any corresponding increase or decrease in compensation, shall be incorporated by written amendment to this Agreement.

(c) Consultant shall perform all Services in a manner reasonably satisfactory to the City and in a first-class manner in conformance with the standards of quality normally observed by an entity providing municipal advisor services, serving a municipal agency.

(d) Consultant shall comply with all applicable federal, state, and local laws, regulations and ordinances in the performance of this Agreement, including but not limited to, the conflict of interest provisions of Government Code Section 1090 and the Political Reform Act (Government Code Section 81000 *et seq.*). During the term of this

Agreement, Consultant shall not perform any work for another person or entity for whom Consultant was not working on the Effective Date if both (i) such work would require Consultant to abstain from a decision under this Agreement pursuant to a conflict of interest statute or law; and (ii) City has not consented in writing to Consultant's performance of such work. No officer or employee of City shall have any financial interest in this Agreement that would violate California Government Code Sections 1090 *et seq.* Consultant hereby warrants that it is not now, nor has it been in the previous twelve (12) months, an employee, agent, appointee, or official of the City. If Consultant was an employee, agent, appointee, or official of the City in the previous twelve (12) months, Consultant warrants that it did not participate in any manner in the forming of this Agreement. Consultant understands that, if this Agreement is made in violation of Government Code §1090 *et. seq.*, the entire Agreement is void and Consultant will not be entitled to any compensation for Services performed pursuant to this Agreement, and Consultant will be required to reimburse the City for any sums paid to the Consultant. Consultant understands that, in addition to the foregoing, it may be subject to criminal prosecution for a violation of Government Code § 1090 and, if applicable, will be disqualified from holding public office in the State of California.

(e) Consultant represents that it has, or will secure at its own expense, all licensed personnel required to perform the Services. All Services shall be performed by Consultant or under its supervision, and all personnel engaged in the Services shall be qualified and licensed to perform such services.

3. MANAGEMENT

City's City Manager shall represent the City in all matters pertaining to the administration of this Agreement, review and approval of all products submitted by Consultant, but shall have no authority to modify the Services or the compensation due to Consultant.

4. PAYMENT

(a) The City agrees to pay Consultant monthly, in accordance with the payment rates and terms and the schedule of payment as set forth in Exhibit B ("Rate Schedule"), attached hereto and incorporated herein by this reference as though set forth in full, based upon actual time spent on the above tasks. This amount shall not exceed Ten Thousand Dollars (\$10,000.00) annually for the total Term of the Agreement unless additional payment is approved as provided in this Agreement.

(b) Consultant shall not be compensated for any services rendered in connection with its performance of this Agreement which are in addition to those set forth herein, unless such additional services are authorized in advance and in writing by the City. Consultant shall be compensated for any additional services in the amounts and in the manner as agreed to by City and Consultant at the time City's written authorization is given to Consultant for the performance of said services.

(c) Consultant shall submit invoices monthly for actual services performed. Invoices shall be submitted on or about the first business day of each month, or as soon thereafter as practical, for services provided in the previous month. Payment shall be made within thirty (30) days of receipt of each invoice as to all non-disputed fees. If the City disputes any of Consultant's fees it shall give written notice to Consultant within thirty (30) days of receipt of an invoice of any disputed fees set forth on the invoice. Any final payment under this Agreement shall be made within 45 days of receipt of an invoice therefore.

5. SUSPENSION OR TERMINATION OF AGREEMENT

(a) The City may at any time, for any reason, with or without cause, suspend or terminate this Agreement, or any portion hereof, by serving upon the Consultant at least ten (10) days prior written notice. Upon receipt of said notice, the Consultant shall immediately cease all work under this Agreement, unless the notice provides otherwise. If the City suspends or terminates a portion of this Agreement such suspension or termination shall not make void or invalidate the remainder of this Agreement.

(b) In the event this Agreement is terminated pursuant to this Section, the City shall pay to Consultant the actual value of the work performed up to the time of termination, provided that the work performed is of value to the City. Upon termination of the Agreement pursuant to this Section, the Consultant shall submit an invoice to the City pursuant to Section 4 of this Agreement.

6. OWNERSHIP OF DOCUMENTS

(a) Consultant shall maintain complete and accurate records with respect to sales, costs, expenses, receipts, and other such information required by City that relate to the performance of services under this Agreement. Consultant shall maintain adequate records of services provided in sufficient detail to permit an evaluation of services. All such records shall be maintained in accordance with generally accepted accounting principles and shall be clearly identified and readily accessible. Consultant shall provide free access to the representatives of City or its designees at reasonable times to review such books and records; shall give City the right to examine and audit said books and records; shall permit City to make transcripts or copies therefrom as necessary; and shall allow inspection of all work, data, documents, proceedings, and activities related to this Agreement. Such records, together with supporting documents, shall be maintained for a period of three (3) years after receipt of final payment.

(b) Upon completion of, or in the event of termination or suspension of this Agreement, all original documents, designs, drawings, maps, models, computer files, surveys, notes, and other documents prepared in the course of providing the services to be performed pursuant to this Agreement shall become the sole property of the City and may be used, reused, or otherwise disposed of by the City without the permission of the Consultant. With respect to computer files, Consultant shall make available to the City, at the Consultant's office, and upon reasonable written request by the City, the necessary computer software and hardware for purposes of accessing, compiling, transferring, copying and/or printing computer files. Consultant hereby grants to City all right, title, and interest,

including any copyright, in and to the documents, designs, drawings, maps, models, computer files, surveys, notes, and other documents prepared by Consultant in the course of providing the services under this Agreement. All reports, documents, or other written material developed by Consultant in the performance of the Services pursuant to this Agreement, shall be and remain the property of the City.

7. INDEMNIFICATION

(a) Indemnity for professional liability

When the law establishes a professional standard of care for Consultant's Services, to the fullest extent permitted by law, Consultant shall indemnify, protect, defend and hold harmless the City and any and all of its officials, employees and agents ("Indemnified Parties") from and against any and all losses, liabilities, damages, costs and expenses, including legal counsel's fees and costs caused in whole or in part by any negligent or wrongful act, error or omission of Consultant, its officers, agents, employees or Subconsultants (or any agency or individual that Consultant shall bear the legal liability thereof) in the performance of professional services under this Agreement.

(b) Indemnity for other than professional liability

Other than in the performance of professional services and to the full extent permitted by law, Consultant shall indemnify, defend and hold harmless City, and any and all of its employees, officials and agents from and against any liability (including liability for claims, suits, actions, arbitration proceedings, administrative proceedings, regulatory proceedings, losses, expenses or costs of any kind, whether actual, alleged or threatened, including legal counsel fees and costs, court costs, interest, defense costs, and expert witness fees), where the same arise out of, are a consequence of, or are in any way attributable to, in whole or in part, the performance of this Agreement by Consultant or by any individual or agency for which Consultant is legally liable, including but not limited to officers, agents, employees or subcontractors of Consultant.

(c) **DUTY TO DEFEND.** In the event the City, its officers, employees, agents and/or volunteers are made a party to any action, claim, lawsuit, or other adversarial proceeding arising from the performance of the services encompassed by this Agreement, and upon demand by City, Consultant shall have an immediate duty to defend the City at Consultant's cost or at City's option, to reimburse the City for its costs of defense, including reasonable attorney's fees and costs incurred in the defense of such matters.

Payment by City is not a condition precedent to enforcement of this indemnity. In the event of any dispute between Consultant and City, as to whether liability arises from the sole negligence of the City or its officers, employees, or agents, Consultant will be obligated to pay for City's defense until such time as a final judgment has been entered adjudicating the City as solely negligent. Consultant will not be entitled in the absence of such a determination to any reimbursement of defense costs including but not limited to attorney's fees, expert fees and costs of litigation.

8. INSURANCE

Consultant shall maintain prior to the beginning of and for the duration of this Agreement insurance coverage as specified in Exhibit C attached hereto and incorporated herein by reference.

9. INDEPENDENT CONSULTANT

(a) Consultant is and shall at all times remain as to the City a wholly independent consultant and/or independent contractor. The personnel performing the services under this Agreement on behalf of Consultant shall at all times be under Consultants exclusive direction and control. Neither City nor any of its officers, employees, or agents shall have control over the conduct of Consultant or any of Consultant's officers, employees, or agents, except as set forth in this Agreement. Consultant shall not at any time or in any manner represent that it or any of its officers, employees, or agents are in any manner officers, employees, or agents of the City. Consultant shall not incur or have the power to incur any debt, obligation, or liability whatever against the City, or bind the City in any manner.

(b) No employee benefits shall be available to Consultant in connection with the performance of this Agreement. Except for the fees paid to Consultant as provided in the Agreement, City shall not pay salaries, wages, or other compensation to Consultant for performing services hereunder for City. City shall not be liable for compensation or indemnification to Consultant for injury or sickness arising out of performing services hereunder.

10. LEGAL RESPONSIBILITIES

The Consultant shall keep itself informed of State and Federal laws and regulations which in any manner affect those employed by it or in any way affect the performance of its service pursuant to this Agreement. The Consultant shall at all times observe and comply with all such laws and regulations. The City, and its officers and employees, shall not be liable at law or in equity occasioned by failure of the Consultant to comply with this Section.

11. UNDUE INFLUENCE

Consultant declares and warrants that no undue influence or pressure was used against or in concert with any officer or employee of the City in connection with the award, terms or implementation of this Agreement, including any method of coercion, confidential financial arrangement, or financial inducement. No officer or employee of the City has or will receive compensation, directly or indirectly, from Consultant, or from any officer, employee or agent of Consultant, in connection with the award of this Agreement or any work to be conducted as a result of this Agreement. Violation of this Section shall be a material breach of this Agreement entitling the City to any and all remedies at law or in equity.

12. NO BENEFIT TO ARISE TO LOCAL OFFICERS AND EMPLOYEES

No member, officer, or employee of City, or their designees or agents, and no public official who exercises authority over or responsibilities with respect to the Project during

his/her tenure or for one year thereafter, shall have any interest, direct or indirect, in any agreement or sub-agreement, or the proceeds thereof, for work to be performed in connection with the Project performed under this Agreement.

13. RELEASE OF INFORMATION/CONFLICTS OF INTEREST

(a) All information gained by Consultant in performance of this Agreement shall be considered confidential and shall not be released by Consultant without City's prior written authorization. Consultant, its officers, employees, agents, or subconsultants, shall not without written authorization from the City, voluntarily provide declarations, letters of support, testimony at depositions, response to interrogatories, or other information concerning the work performed under this Agreement or relating to any project or property located within the City, unless otherwise required by law or court order. (b) Consultant shall promptly notify City should Consultant, its officers, employees, agents, or subconsultants be served with any summons, complaint, subpoena, notice of deposition, request for documents, interrogatories, request for admissions, or other discovery request ("Discovery"), court order, or subpoena from any person or party regarding this Agreement and the work performed there under or with respect to any project or property located within the City, unless Consultant is prohibited by law from informing the City of such Discovery, court order or subpoena. City retains the right, but has no obligation, to represent Consultant and/or be present at any deposition, hearing, or similar proceeding as allowed by law. Unless City is a party to the lawsuit, arbitration, or administrative proceeding and is adverse to Consultant in such proceeding, Consultant agrees to cooperate fully with the City and to provide the opportunity to review any response to discovery requests provided by Consultant. However, City's right to review any such response does not imply or mean the right by City to control, direct, or rewrite said response.

14. NOTICES

Any notices which either party may desire to give to the other party under this Agreement must be in writing and may be given either by (i) personal service, (ii) delivery by a reputable document delivery service, such as but not limited to, Federal Express, which provides a receipt showing date and time of delivery, or (iii) mailing in the United States Mail, certified mail, postage prepaid, return receipt requested, addressed to the address of the party as set forth below or at any other address as that party may later designate by notice:

To City:

City of Selma
1710 Tucker Street
Selma, CA 93662
Attention: City Manager

With a Copy To:

Bianca Sparks Rojas, City Attorney
Casso & Sparks, LLP
13200 Crossroads Parkway North, Suite 345
City of Industry, CA 91746

To Consultant:

NHA Advisors, Inc.
4040 Civic Center Drive, Suite 200
San Rafael, CA 94903
Attention: Rob Schmidt

15. ASSIGNMENT

The Consultant shall not assign the performance of this Agreement, nor any part thereof, nor any monies due hereunder, without prior written consent of the City.

Before retaining or contracting with any subconsultant for any services under this Agreement, Consultant shall provide City with the identity of the proposed subconsultant, a copy of the proposed written contract between Consultant and such subconsultant which shall include an indemnity provision similar to the one provided herein and identifying City as an indemnified party, or an incorporation of the indemnity provision provided herein, and proof that such proposed subconsultant carries insurance at least equal to that required by this Agreement or obtain a written waiver from the City for such insurance.

Notwithstanding Consultant's use of any subconsultant, Consultant shall be responsible to the City for the performance of its subconsultant as it would be if Consultant had performed the Services itself. Nothing in this Agreement shall be deemed or construed to create a contractual relationship between the City and any subconsultant employed by Consultant. Consultant shall be solely responsible for payments to any subconsultants. Consultant shall indemnify, defend and hold harmless the Indemnified Parties for any claims arising from, or related to, the services performed by a subconsultant under this Agreement.

16. GOVERNING LAW/ATTORNEYS' FEES

The City and Consultant understand and agree that the laws of the State of California shall govern the rights, obligations, duties, and liabilities of the parties to this Agreement and also govern the interpretation of this Agreement. Any litigation concerning this Agreement shall take place in the municipal, superior, or federal district court in Los Angeles County, California. If any action at law or suit in equity is brought to enforce or interpret the provisions of this Agreement, or arising out of or relating to the Services provided by Consultant under this Agreement, the prevailing party shall be entitled to reasonable attorneys' fees and all related costs, including costs of expert witnesses and consultants, as well as costs on appeal, in addition to any other relief to which it may be entitled.

17. ENTIRE AGREEMENT

This Agreement contains the entire understanding between the Parties relating to the obligations of the Parties described in this Agreement. All prior or contemporaneous agreements, understandings, representations, and statements, oral or written and pertaining to the subject of this Agreement or with respect to the terms and conditions of this Agreement, are merged into this Agreement and shall be of no further force or effect. Each

party is entering into this Agreement based solely upon the representations set forth herein and upon each party's own independent investigation of any and all facts such party deems material.

18. SEVERABILITY

If any term or provision of this Agreement or the application thereof to any person or circumstance shall, to any extent, be invalid or unenforceable, then such term or provision shall be amended to, and solely to, the extent necessary to cure such invalidity or unenforceability, and in its amended form shall be enforceable. In such event, the remainder of this Agreement, or the application of such term or provision to persons or circumstances other than those as to which it is held invalid or unenforceable, shall not be affected thereby, and each term and provision of this Agreement shall be valid and be enforced to the fullest extent permitted by law.

19. COUNTERPARTS

This Agreement may be executed in multiple counterparts, each of which shall be deemed an original, but all of which taken together shall constitute one and the same instrument.

20. CAPTIONS

The captions appearing at the commencement of the sections hereof, and in any paragraph thereof, are descriptive only and shall have no significance in the interpretation of this Agreement.

21. WAIVER

The waiver by City or Consultant of any breach of any term, covenant or condition herein contained shall not be deemed to be a waiver of such term, covenant or condition or of any subsequent breach of the same or any other term, covenant or condition herein contained. No term, covenant or condition of this Agreement shall be deemed to have been waived by City or Consultant unless in writing.

22. REMEDIES

Each right, power and remedy provided for herein or now or hereafter existing at law, in equity, by statute, or otherwise shall be cumulative and shall be in addition to every other right, power, or remedy provided for herein or now or hereafter existing at law, in equity, by statute, or otherwise. The exercise, the commencement of the exercise, or the forbearance of the exercise by any party of any one or more of such rights, powers or remedies shall not preclude the simultaneous or later exercise by such party of any of all of such other rights, powers or remedies.

23. AUTHORITY TO EXECUTE THIS AGREEMENT

The person or persons executing this Agreement on behalf of Consultant represents and warrants that he/she has the authority to execute this Agreement on behalf of the Consultant and has the authority to bind Consultant to the performance of its obligations hereunder.

IN WITNESS WHEREOF, the Parties hereto have caused this Agreement to be executed as of the Effective Date.

"CITY"
City of Selma

"CONSULTANT"
NHA Advisors, Inc.

By: _____
Scott Robertson, Mayor

By: _____
Rob Schmidt, Vice President

Attest:

By: _____
Reyna Rivera, City Clerk

Approved as to form:

By: _____
Bianca Sparks Rojas, City Attorney

Attachments:	Exhibit A	Scope of Services
	Exhibit B	Rate Schedule
	Exhibit C	Insurance Requirements

EXHIBIT A

SCOPE OF SERVICES

SCOPE OF SERVICES & MUNICIPAL ADVISOR DISCLOSURES GENERAL CONSULTING AND CONTINUING DISCLOSURE AND CDIA REPORTING COMPLIANCE SERVICES

Task 1: General Consulting Services

Consultant will work with the City to develop funding strategies, options for project finance, and other general advice as needed by City staff. The scope of work will generally include, but is not limited to, the following services:

◆ General Financial Assistance

- Work with City staff to review and provide advice on operational budgets
- Develop financial models for funding capital needs
- Assist in appropriate disclosure for annual financial reporting
- Assist in appropriate continuing disclosure for outstanding obligations requiring annual filing
- Review and respond to general questions related to public finance
- Assist staff with reports or information items related to financing strategies or opportunities
- Respond to general inquiries from staff

◆ Development Finance

- Review proposed development plans for public infrastructure requirement or other possible financeable components
- Develop initial funding model and tax impact of potential bond financing
- Work with City staff and property owner to understand financial impact of project scoping on future property tax collections
- Develop non-capital (services) funding vehicle if requested by the City
- Work with City staff, consultants and property owner to develop funding agreement

◆ **Utility Financing**

- Review the City's existing bond obligations
- Develop financial model addressing coverage requirements and future parity capacity
- Calculate feasibility of refinancing any outstanding obligations
- Develop financing options

◆ **General Fund Financing**

- Review the City's existing general fund obligations
- Calculate feasibility of refinancing any outstanding obligations
- Develop financing options
- Budget and cash flow review and analysis

◆ **Presentation to City Council, Staff or Other Stakeholders (as requested)**

- Develop presentation materials or memos detailing financing information
- Present information in any format as determined by City staff

Task 2: Continuing Disclosure and CDIAC Reporting Compliance Services

The City and its related entities are required to file periodic disclosure reporting with the Municipal Securities Rulemaking Board ("MSRB"), California Debt and Investment Advisory Commission ("CDIAC"), and in some cases, with the underwriter, bond insurer, trustee, or other parties for the City's debt obligations. The City desires to appoint NHA Advisors, LLC ("NHA Advisors") to assist with the compliance of these obligations.

a) MSRB Continuing Disclosure Compliance (Rule 15c2-12):

The City has publicly offered bond transactions requiring annual continuing disclosure reports ("Annual Reports") to be filed on the Electronic Municipal Market Access ("EMMA") system. Each obligation has distinct disclosure requirements. The primary reporting requirements generally include the filing of:

- Audited financial statements
- Other financial information and operating data
- Other material information
- Notices of Significant Events

Consultant will provide the following services:

- Prepare Annual Reports, as necessary

- Supervise and direct the City on issues related to its disclosure obligations
- Notify the City of pending due dates
- Assist in the tracking of rating changes and other Significant Events
- Prepare Significant Events notices, as necessary
- Serve as dissemination agent, which includes posting Annual Reports, notices, and other required documentation to EMMA and other required recipients
- File a report with the City certifying that each Annual Report has been provided pursuant to this Continuing Disclosure Certificate
- Provide ongoing support to the City staff as questions arise regarding its continuing disclosure obligations

Consultant will make its best efforts to monitor rating changes for both the issuer and bond insurer, if applicable, for each outstanding obligation as well as the other Significant Events listed below. To best meet this objective, open lines of communication between the City and Consultant are vital.

The City must notify Consultant immediately upon the occurrence of a Significant Event. Significant Events generally include:

- Principal and interest payment delinquencies
- Non-payment related defaults
- Unscheduled draws on debt service reserves reflecting financial difficulties
- Unscheduled draws on credit enhancements reflecting financial difficulties
- Substitution of credit or liquidity providers, or their failure to perform
- Adverse tax opinions or events affecting the tax-exempt status of the security
- Modifications to rights of security holders
- Contingent or unscheduled bond calls
- Defeasances
- Release, substitution, or sale of property securing repayment of the securities
- Rating changes

b) CDIAC Annual Debt Transparency Reporting (SB 1029):

Effective January 1, 2017, state and local issuers are required to submit an annual debt transparency report for any issue of debt for which they have submitted a Report of Final Sale to CDIAC during the reporting period. The annual debt transparency report is due to CDIAC no later than January 31st of each year (beginning January 31, 2018) for any debt outstanding at any point during the prior fiscal year. At a minimum, the annual debt transparency report will require issuers to include:

- Debt authorized during the reporting period, which shall include:
 - Debt authorized at the beginning of the reporting period
 - Debt authorized and issued during the reporting period
 - Debt authorized but not issued at the end of the reporting period
 - Debt authority that has lapsed during the reporting period
- Debt outstanding during the reporting period, which shall include the following:
 - Principal balance at the beginning of the reporting period
 - Principal paid during the reporting period

- Principal outstanding at the end of the reporting period
- The use of proceeds of issued debt during the reporting period, which shall include the following:
 - Debt proceeds available at the beginning of the reporting period
 - Proceeds spent during the reporting and the purposes for which it was spent
 - Debt proceeds remaining at the end of the reporting period

CDIAC has developed an online form, which is expected to evolve over time. Consultant will work with the City to complete and file these reports with CDIAC prior to January 31st each year.

c) CDIAC Yearly Fiscal Status Reporting:

Mello-Roos Reporting - All issuers selling community facilities district ("CFD") bonds after January 1, 1993 are required to report certain information about the bond issues through the completion of CDIAC's Yearly Fiscal Status Report and/or the Draw on the Reserve Fund or Default Report. Issuers are required to file a Yearly Fiscal Status Report if they have sold bonds on or before June 30th of each year and each year thereafter until the bonds are no longer outstanding. All issuers, regardless of when bonds are sold, are required to report any draw on reserve or default that occurs throughout the calendar year. Reports must be submitted to CDIAC no later than October 30th each year.

Marks-Roos Reporting - Any joint powers authority ("Authority") selling bonds on or after January 1, 1996 that uses the proceeds to acquire one or more local obligations is required to report annually on the fiscal status of the Authority bonds and the local obligations acquired until the final maturity of the authority bonds. The report must be submitted to CDIAC no later than October 30th each year. CDIAC has developed the Marks-Roos Yearly Fiscal Status Report for Authority Issue to standardize and facilitate reporting on the Authority bonds. Reports must be submitted to CDIAC no later than October 30th each year.

Consultant will work with the City to ensure that all reports are completed and filed with CDIAC prior to October 30th each year.

d) Private Placement Debt and Other Loan Reporting:

The 2014 Assessment Revenue Bonds were purchased by CoBiz Financial Services Inc. The following annual information must be provided to CoBiz by December 1st of each year. Consultant will work with the City and its consultants to prepare and provide this information to CoBiz prior to December 1st of each year.

- Audited financial statements
- Aggregate annual assessment for each assessment district
- Annual value-to-lien calculations for each assessment district

In addition, the City provides annual redemption instructions to the Trustee for the 2014 Assessment Revenue Bonds. Consultant will be tasked with preparing these reports, which includes the following tasks:

- Request fund balances from the City
- Calculate excess funds available to prepay outstanding principal on the local obligations

- Calculate post-prepayment debt service schedule
- Prepare redemption instructions
- Send redemption instructions to the 1999 Trustee

e) Historical Continuing Disclosure Audit and Remediation (Upon Request):

The City has publicly offered bond transactions requiring annual continuing disclosure reports ("Annual Reports") to be filed on the EMMA system. To ensure that the City is in full compliance with these obligations, Consultant will provide the following services:

- Review continuing disclosure certificates and prepare summary of disclosure requirements
- Review 5-year history of continuing disclosure filings to determine any instances of non-compliance
- Prepare missing or incomplete reports and/or material event notices
- Prepare a report summarizing findings and any remedies that were completed

Municipal Advisor Disclosures

Fiduciary Duty

Consultant is registered as a Municipal Advisor with the U. S. Securities and Exchange Commission ("SEC") and Municipal Securities Rulemaking Board ("MSRB"). As such, Consultant has a fiduciary duty to the City and must provide both a Duty of Care and a Duty of Loyalty that entails the following.

Duty of Care:

- a) exercise due care in performing its municipal advisory activities;
- b) possess the degree of knowledge and expertise needed to provide the City with informed advice;
- c) make a reasonable inquiry as to the facts that are relevant to the City's determination as to whether to proceed with a course of action or that form the basis for any advice provided to the City; and
- d) undertake a reasonable investigation to determine that Consultant is not forming any recommendation on materially inaccurate or incomplete information; Consultant must have a reasonable basis for:
 - i. any advice provided to or on behalf of the City;
 - ii. any representations made in a certificate that it signs that will be reasonably foreseeably relied upon by the City, any other party involved in the municipal securities transaction or municipal financial product, or investors in the City securities; and
 - iii. any information provided to the City or other parties involved in the municipal securities transaction in connection with the preparation of an official statement.

Duty of Loyalty:

Consultant must deal honestly and with the utmost good faith with the City and act in the City's best interests without regard to the financial or other interests of Consultant. Consultant will eliminate or

provide full and fair disclosure (included herein) to Issuer about each material conflict of interest (as applicable). Consultant will not engage in municipal advisory activities with the City as a municipal entity, if it cannot manage or mitigate its conflicts in a manner that will permit it to act in the City's best interest.

Conflicts of Interest and Other Matters Requiring Disclosures

- As of the commencement date of the Project, there are no actual or potential conflicts of interest that **Consultant** is aware of that might impair its ability to render unbiased and competent advice or to fulfill its fiduciary duty. If **Consultant** becomes aware of any potential conflict of interest that arise after this disclosure, **Consultant** will disclose the detailed information in writing to the City in a timely manner.
- The fee paid to **Consultant** increases the cost of investment to the City. The increased cost occurs from compensating **Consultant** for municipal advisory services provided.
- **Consultant** does not act as principal in any of the transaction(s) related to its role/work on the Project.
- During the term of the municipal advisory relationship, any agreement between the City and **Consultant** will be promptly amended to reflect any material changes or additions.
- **Consultant** does not have any affiliate that provides any advice, service, or product to or on behalf of the City that is directly or indirectly related to the municipal advisory activities to be performed by **Consultant**;
- **Consultant** has not made any payments directly or indirectly to obtain or retain the City's municipal advisory business;
- **Consultant** has not received any payments from third parties to enlist **Consultant** recommendation to the City of its services, any municipal securities transaction or any municipal finance product;
- **Consultant** has not engaged in any fee-splitting arrangements involving **Consultant** and any provider of investments or services to the City;
- **Consultant** does not have a conflict of interest from compensation for municipal advisory activities to be performed, that is contingent on the size or closing of any transactions as to which **Consultant** is providing advice;
- **Consultant** does not have any other engagements or relationships that might impair **Consultant** ability either to render unbiased and competent advice to or on behalf of the City, or to fulfill its fiduciary duty to the City, as applicable; and
- **Consultant** does not have any legal or disciplinary event that is material to the City's evaluation of the municipal advisory or the integrity of its management or advisory personnel.

Pursuant to MSRB G-10, on Investor and Municipal Advisory Client Education and Protection, Municipal Advisors are required to provide certain written information to their municipal entity and obligated person clients which include the following:

- **Consultant** is currently registered as a Municipal Advisor with the SEC and the MSRB.
- Within the MSRB website at www.msrb.org, the City may obtain the Municipal Advisory client brochure that is posted on the MSRB website. The brochure describes the protections that may be provided by the MSRB Rules along with how to file a complaint with financial regulatory authorities.

Legal Events and Disciplinary History

Consultant does not have any legal events and disciplinary history on its Form MA and Form MA-I, which includes information about any criminal actions, regulatory actions, investigations, terminations, judgments, liens, civil judicial actions, customer complaints, arbitrations and civil litigation. The City may electronically access Consultant most recent Form MA and each most recent Form MA-I filed with the Commission at the following website:

www.sec.gov/edgar/searchedgar/companysearch.html

There have been no material changes to a legal or disciplinary event disclosure on any Form MA or Form MA-I filed with the SEC.

Recommendations

If Consultant makes a recommendation of a municipal securities transaction or municipal financial product or if the review of a recommendation of another party is requested in writing by the City and is within the scope of the engagement, Consultant will determine, based on the information obtained through reasonable diligence of Consultant whether a municipal securities transaction or municipal financial product is suitable for the City. In addition, Consultant will inform the City of:

- the evaluation of the material risks, potential benefits, structure, and other characteristics of the recommendation;
- the basis upon which Consultant reasonably believes that the recommended municipal securities transaction or municipal financial product is, or is not, suitable for the City; and
- whether Consultant has investigated or considered other reasonably feasible alternatives to the recommendation that might also or alternatively serve the City objectives.

If the City elects a course of action that is independent of or contrary to the advice provided by Consultant, Consultant is not required on that basis to disengage from the City.

Record Retention

Effective July 1, 2014, pursuant to the SEC record retention regulations, Consultant is required to maintain in writing, all communication and created documents between Consultant and the City for five (5) years.

EXHIBIT B

RATE SCHEDULE

Task 1: General Consulting Services

For services outlined in Task 1 of the Scope of Services, **Consultant** will be compensated based on time and materials required at the hourly rate schedule shown below. The not-to-exceed annual budget for these services, without further approval from the City, shall be **\$10,000.00**.

Staff Allocation	Hourly Rate
Principal	\$325
Vice President	\$275
Associate	\$225
Analyst	\$150
Administrative	\$ 75

Task 1 Expenses - All expenses will be billed directly at cost to the City. Expenses will be limited to those necessary for completion of the project.

Task 2: Fixed Fee Billing

For services outlined in Task 2 of the Scope of Services (Continuing Disclosure and CDIAC Reporting Compliance Services), Consultant shall be paid a fixed annual fee as detailed below.

a) MSRB Continuing Disclosure Compliance (Rule 15c2-12):

For services described in Task 2(a) of the Scope of Services of this EXHIBIT A, Consultant shall be paid a fixed annual fee payable upon successful submission of the Annual Reports. The following table provides a snapshot of the initial fees associated with the City's current obligations:

Existing MSRB Continuing Disclosure Reporting	Paid By	Annual Fee*†
2010A Tax Allocation Bonds	Successor Agency	\$1,500
2017 General Obligation Bonds	General Fund	\$1,500
Total Annual Fee		\$3,000

* Excludes the cost of data from third-party sources. Data costs will be passed on to the City with no additional markup.

† In the event that the City's audited financial statements are not available prior to the reporting due date, NHA Advisors may be required to file both unaudited and audited reports. A \$500 refiling fee will be assessed for each obligation that requires a second filing.

As additional debt is issued, new continuing disclosure obligations will be billed at the flat fees shown below, on a case-by-case basis, based the amount of work required for each obligation:

Future MSRB Continuing Disclosure Reporting	Annual Fee
General Obligation Bonds	\$1,000-\$1,750
Certificates of Participation/Lease	\$1,000-\$2,000
Utility Revenue Bonds (Water, Sewer, etc.)	\$1,000-\$2,250
Successor Agency/Tax Allocation Bonds	\$1,500-\$2,250
Land Secured	\$1,500-\$2,500
Other	\$1,000-\$2,500

b) CDIAC Annual Debt Transparency Reporting (SB 1029):

For services described in Task 2(b) of the Scope of Services of this EXHIBIT A, Consultant shall be paid a fixed **annual fee of \$600 per required report**, payable upon successful submission of the reports. At present, the City has one (1) obligation outstanding that requires CDIAC Annual Debt Transparency Reporting. However, if debt is issued for the City's fire station project before the end of FY 2018-19, the City may have two (2) additional obligations that would require CDIAC Annual Debt Transparency Reporting beginning in 2020.

Annual Debt Transparency Reporting	Paid By	Annual Fee
2017 General Obligation Bonds	General Fund	\$600
Total Annual Fee		\$ 600

c) CDIAC Yearly Fiscal Status Reporting:

For services described in Task 2(c) of the Scope of Services of this EXHIBIT A, Consultant shall be paid a fixed **annual fee of \$500 per required report**, payable upon successful submission of the reports.

CDIAC Yearly Fiscal Status Reporting	Paid By	Annual Fee
None*	To be determined	\$0
Total Annual Fee		\$ 0

* The City has elected to prepare the CDIAC annual debt reports for its outstanding 2014 Assessment Revenue Bonds.

d) Private Placement Debt and Other Loan Reporting:

For services described in Task 2(d) of the Scope of Services of this EXHIBIT A, Consultant shall be paid a fixed annual fee as detailed below. Fees for any future private placements will be determined at the time of issuance.

Private Placement Debt and Other Loan Reporting	Paid By	Annual Fee*
2014 Assessment Revenue Bonds – December 1 st Reporting	Assessment Annual Admin Expense	\$1,250
2014 Assessment Revenue Bonds – June 30 th Trustee Redemption Instructions	Assessment Annual Admin Expense	\$2,750
Total Annual Fee		\$4,000

* Excludes the cost of data from third-party sources. Data costs will be passed on to the City with no additional markup.

e) Historical Continuing Disclosure Audit and Remediation (Upon Request):

Upon request, for services described in Task 2(e) of the Scope of Services of this EXHIBIT A, Consultant shall be paid a **one-time fee based on the following rate table, not-to-exceed \$2,500**, payable upon successful submission of a report summarizing its findings.

Staff Allocation	Hourly Rate
Principal	\$325
Vice President	\$275
Associate	\$225
Analyst	\$150
Administrative	\$ 75

Grand Total Annual Fee - The initial combined annual fee for the services outlined in this EXHIBIT A will be **\$7,600***.

Task 2 Grand Total	Projected On-going Annual Fee*
Task 2(a): MSRB Continuing Disclosure Compliance	\$3,000
Task 2(b): CDIAC Annual Debt Transparency Reporting	\$600
Task 2(c): CDIAC Yearly Fiscal Status Reporting	\$0
Task 2(d): Private Placement Debt and Other Loan Reporting	\$4,000
Task 2(e): Historical Continuing Disclosure Audit	\$0
Task 2 Grand Total Annual Fee	\$7,600

* As prior obligations mature or new debt is issued, the Scope of Services and annual budget for services will change in accordance with the fees outlined above.

Task 2 Expenses - No reimbursable expense shall be incurred without prior approval from the City. All expenses will be billed directly at cost to the City. Expenses will be limited to third-party contractor work and data purchases required to secure specific information required to complete the respective reports.

EXHIBIT C

INSURANCE REQUIREMENTS

Without limiting Consultant's indemnification of City, and prior to commencement of the Services, Consultant shall obtain, provide and maintain at its own expense during the term of this Agreement, policies of insurance of the type and amounts described below and in a form satisfactory to the City.

General liability insurance. Consultant shall maintain commercial general liability insurance with coverage at least as broad as Insurance Services Office form CG 00 01, in an amount not less than \$1,000,000.00 per occurrence, \$2,000,000.00 general aggregate, for bodily injury, personal injury, and property damage. The policy must include contractual liability that has not been amended. Any endorsement restricting standard ISO "insured contract" language will not be accepted.

Automobile liability insurance. Consultant shall maintain automobile insurance at least as broad as Insurance Services Office form CA 00 01 covering bodily injury and property damage for all activities of the Consultant arising out of or in connection with Work to be performed under this Agreement, including coverage for any owned, hired, non-owned or rented vehicles, in an amount not less than \$1,000,000.00 combined single limit for each accident.

Professional liability (errors & omissions) insurance. Consultant shall maintain professional liability insurance that covers the Services to be performed in connection with this Agreement, in the minimum amount of \$1,000,000 per claim and in the aggregate. Any policy inception date, continuity date, or retroactive date must be before the effective date of this agreement and Consultant agrees to maintain continuous coverage through a period no less than three years after completion of the services required by this agreement.

Workers' compensation insurance. Consultant shall maintain Workers' Compensation Insurance (Statutory Limits) and Employer's Liability Insurance (with limits of at least \$1,000,000.00).

Consultant shall submit to City, along with the certificate of insurance, a Waiver of Subrogation endorsement in favor of the City, its officers, agents, employees and volunteers.

Proof of insurance. Consultant shall provide certificates of insurance to City as evidence of the insurance coverage required herein, along with a waiver of subrogation endorsement for workers' compensation. Insurance certificates and endorsement must be approved by City's Risk Manager prior to commencement of performance. Current certification of insurance shall be kept on file with City at all times during the term of this contract. City reserves the right to require complete, certified copies of all required insurance policies, at any time.

Duration of coverage. Consultant shall procure and maintain for the duration of the contract insurance against claims for injuries to persons or damages to property, which may

arise from or in connection with the performance of the Services hereunder by Consultant, his agents, representatives, employees or subconsultants.

Primary/noncontributing. Coverage provided by Consultant shall be primary and any insurance or self-insurance procured or maintained by City shall not be required to contribute with it. The limits of insurance required herein may be satisfied by a combination of primary and umbrella or excess insurance. Any umbrella or excess insurance shall contain or be endorsed to contain a provision that such coverage shall also apply on a primary and non-contributory basis for the benefit of City before the City's own insurance or self-insurance shall be called upon to protect it as a named insured.

City's rights of enforcement. In the event any policy of insurance required under this Agreement does not comply with these specifications or is canceled and not replaced, City has the right but not the duty to obtain the insurance it deems necessary and any premium paid by City will be promptly reimbursed by Consultant, or City will withhold amounts sufficient to pay premium from Consultant payments. In the alternative, City may cancel this Agreement.

Acceptable insurers. All insurance policies shall be issued by an insurance company currently authorized by the Insurance Commissioner to transact business of insurance in the State of California, with an assigned policyholders' Rating of A- (or higher) and Financial Size Category Class VI (or larger) in accordance with the latest edition of Best's Key Rating Guide, unless otherwise approved by the City's Risk Manager.

Waiver of subrogation. All insurance coverage maintained or procured pursuant to this agreement shall be endorsed to waive subrogation against City, its elected or appointed officers, agents, officials, employees and volunteers or shall specifically allow Consultant or others providing insurance evidence in compliance with these specifications to waive their right of recovery prior to a loss. Consultant hereby waives its own right of recovery against City, and shall require similar written express waivers and insurance clauses from each of its subconsultants.

Enforcement of contract provisions (non estoppel). Consultant acknowledges and agrees that any actual or alleged failure on the part of the City to inform Consultant of non-compliance with any requirement imposes no additional obligations on the City nor does it waive any rights hereunder.

Requirements not limiting. Requirements of specific coverage features or limits contained in this Section are not intended as a limitation on coverage, limits or other requirements, or a waiver of any coverage normally provided by any insurance. Specific reference to a given coverage feature is for purposes of clarification only as it pertains to a given issue and is not intended by any party or insured to be all inclusive, or to the exclusion of other coverage, or a waiver of any type. If the Consultant maintains higher limits than the minimums shown above, the City requires and shall be entitled to coverage for the higher limits maintained by the Consultant. Any available insurance proceeds in excess of the specified minimum limits of insurance and coverage shall be available to the City.

Notice of cancellation. Consultant agrees to oblige its insurance agent or broker and insurers to provide to City with a thirty (30) day notice of cancellation (except for nonpayment for which a ten (10) day notice is required) or nonrenewal of coverage for each required coverage.

Additional insured status. General liability policies shall provide or be endorsed to provide that City and its officers, officials, employees, and agents, and volunteers shall be additional insureds under such policies. This provision shall also apply to any excess liability policies.

Prohibition of undisclosed coverage limitations. None of the coverages required herein will be in compliance with these requirements if they include any limiting endorsement of any kind that has not been first submitted to City and approved of in writing.

Separation of Insureds. A severability of interests provision must apply for all additional insureds ensuring that Consultant's insurance shall apply separately to each insured against whom claim is made or suit is brought, except with respect to the insurer's limits of liability. The policy(ies) shall not contain any cross-liability exclusions.

Pass Through Clause. Consultant agrees to ensure that its subconsultants, subcontractors, and any other party involved with the project who is brought onto or involved in the project by Consultant, provide the same minimum insurance coverage and endorsements required of Consultant. Consultant agrees to monitor and review all such coverage and assumes all responsibility for ensuring that such coverage is provided in conformity with the requirements of this section. Consultant agrees that upon request, all agreements with consultants, subcontractors, and others engaged in the project will be submitted to City for review.

City's right to revise specifications. The City reserves the right at any time during the term of the contract to change the amounts and types of insurance required by giving the Consultant ninety (90) days advance written notice of such change. If such change results in substantial additional cost to the Consultant, the City and Consultant may renegotiate Consultant's compensation.

Self-insured retentions. Any self-insured retentions must be declared to and approved by the City. The City reserves the right to require that self-insured retentions be eliminated, lowered, or replaced by a deductible. Self-insurance will not be considered to comply with these specifications unless approved by the City.

Timely notice of claims. Consultant shall give the City prompt and timely notice of claims made or suits instituted that arise out of or result from Consultant's performance under this Agreement, and that involve or may involve coverage under any of the required liability policies.

Additional insurance. Consultant shall also procure and maintain, at its own cost and expense, any additional kinds of insurance, which in its own judgment may be necessary for its proper protection and prosecution of the work.

CITY MANAGER'S/STAFF'S REPORT
CITY COUNCIL MEETING:

August 5, 2019

ITEM NO: 1.e.

SUBJECT: Consideration of a Professional Services Agreement with Krazan & Associates for soil sampling and testing

DISCUSSION: As part of the relocation of the Fire Training Center from the Selma Industrial Park to the Public Works Corporate Yard ("Yard"), multiple site preparations must be performed. One of these preparations is to remove a street sweeper waste mound at the Yard that has accumulated over the course of multiple years. Our current waste service provider will not dispose of the dirt because it accumulated prior to our current contract. In order to remove this debris, it must first be tested to determine if it is contaminated.

The City has requested Krazan & Associates to perform the following scope of work:

Three (3), three (3)-part composite soil samples will be collected from the on-site stockpile at 1325 Nebraska Ave, Selma CA 93662 and submitted for laboratory analysis for the following COCs and their respective analytical methods:

- Total petroleum hydrocarbons – carbon chain (TPH-cc) by EPA Test Method 8015,
- Volatile organic compounds (VOCs) by EPA Test Method 8260,
- Semi-volatile organic compounds (SVOCs) by EPA Test Method 8270,
- CAM 17 metals by EPA Test Method 6010/7471,
- Chlorinated Pesticides by EPA Test Method 8081, and
- Chlorinated Herbicides by EPA Test Method 8151.
- Following completion of the field and laboratory activities, an emailed copy of the laboratory report will be forwarded to the Client.

Once this testing is complete, the City can determine the necessary course of action to remove the mound and dispose of it appropriately.

<u>COST:</u> (Enter cost of item to be purchased)		<u>BUDGET IMPACT:</u> (Enter amount this non-budgeted item will impact this years' budget – if budgeted, enter NONE).
\$2,560.00		
<u>FUNDING:</u> (Enter the funding source for this item – if fund exists, enter the balance in the fund).		<u>ON-GOING COST:</u> (Enter the amount that will need to be budgeted each year – if one-time cost, enter NONE).
Funding Source: Internal Services- Building & Utilities Fund Balance: Fiscal Year End 2017-18 \$277,335		

RECOMMENDATION: Approve the Professional Services Agreement with Krazan & Associates for soil sampling and testing.

Isaac Moreno, Assistant City Manager

7-30-19
Date

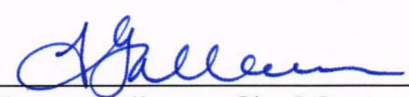
Teresa Gallavan, City Manager

7-30-19
Date

CITY OF SELMA

PROFESSIONAL SERVICES AGREEMENT

This PROFESSIONAL SERVICES AGREEMENT ("Agreement"), is made and effective as of August 5, 2019 ("Effective Date"), between the City of Selma, a municipal corporation ("City") and Krazan & Associates, a California corporation ("Consultant"). The City and Consultant are hereinafter collectively referred to as the "Parties".

RECITALS

WHEREAS, City desires to engage Consultant to perform the services described herein, and Consultant desires to perform such services in accordance with the terms and conditions set forth herein.

NOW, THEREFORE, for and in consideration of the mutual covenants and conditions herein contained, City and Consultant agree as follows:

1. TERM

This Agreement shall commence on the Effective Date, and shall remain and continue in effect until tasks described herein are completed, but in no event later than December 3, 2019, unless sooner terminated pursuant to the provisions of this Agreement.

2. SERVICES

(a) Consultant shall perform the tasks ("Services") described and set forth in Exhibit A, attached hereto and incorporated herein as though set forth in full. ("Scope of Services"). Tasks other than those specifically described in the Scope of Services shall not be performed without prior written approval of the City. The Services shall be performed by Consultant, unless prior written approval is first obtained from the City. In the event of conflict or inconsistency between the terms of this Agreement and Exhibit A, the terms of this Agreement shall prevail.

(b) City shall have the right to request, in writing, changes to the Services. Any such changes mutually agreed upon by the Parties, and any corresponding increase or decrease in compensation, shall be incorporated by written amendment to this Agreement.

(c) Consultant shall perform all Services in a manner reasonably satisfactory to the City and in a first-class manner in conformance with the standards of quality normally observed by an entity providing Environmental Testing and Consulting Services, serving a municipal agency.

(d) Consultant shall comply with all applicable federal, state, and local laws, regulations and ordinances in the performance of this Agreement, including but not limited to, the conflict of interest provisions of Government Code Section 1090 and the Political Reform Act (Government Code Section 81000 *et seq.*). During the term of this

Agreement, Consultant shall not perform any work for another person or entity for whom Consultant was not working on the Effective Date if both (i) such work would require Consultant to abstain from a decision under this Agreement pursuant to a conflict of interest statute or law; and (ii) City has not consented in writing to Consultant's performance of such work. No officer or employee of City shall have any financial interest in this Agreement that would violate California Government Code Sections 1090 *et seq.* Consultant hereby warrants that it is not now, nor has it been in the previous twelve (12) months, an employee, agent, appointee, or official of the City. If Consultant was an employee, agent, appointee, or official of the City in the previous twelve (12) months, Consultant warrants that it did not participate in any manner in the forming of this Agreement. Consultant understands that, if this Agreement is made in violation of Government Code §1090 *et. seq.*, the entire Agreement is void and Consultant will not be entitled to any compensation for Services performed pursuant to this Agreement, and Consultant will be required to reimburse the City for any sums paid to the Consultant. Consultant understands that, in addition to the foregoing, it may be subject to criminal prosecution for a violation of Government Code § 1090 and, if applicable, will be disqualified from holding public office in the State of California.

(e) Consultant represents that it has, or will secure at its own expense, all licensed personnel required to perform the Services. All Services shall be performed by Consultant or under its supervision, and all personnel engaged in the Services shall be qualified and licensed to perform such services.

3. MANAGEMENT

City's City Manager shall represent the City in all matters pertaining to the administration of this Agreement, review and approval of all products submitted by Consultant, but shall have no authority to modify the Services or the compensation due to Consultant.

4. PAYMENT

(a) The City agrees to pay Consultant monthly, in accordance with the payment rates and terms and the schedule of payment as set forth in Exhibit B ("Rate Schedule"), attached hereto and incorporated herein by this reference as though set forth in full, based upon actual time spent on the above tasks. This amount shall not exceed Two Thousand Five Hundred Sixty Dollars (\$2,560.00) for the total Term of the Agreement unless additional payment is approved as provided in this Agreement.

(b) Consultant shall not be compensated for any services rendered in connection with its performance of this Agreement which are in addition to those set forth herein, unless such additional services are authorized in advance and in writing by the City. Consultant shall be compensated for any additional services in the amounts and in the manner as agreed to by City and Consultant at the time City's written authorization is given to Consultant for the performance of said services.

(c) Consultant shall submit invoices monthly for actual services performed. Invoices shall be submitted on or about the first business day of each month, or as soon thereafter as practical, for services provided in the previous month. Payment shall be made within thirty (30) days of receipt of each invoice as to all non-disputed fees. If the City disputes any of Consultant's fees it shall give written notice to Consultant within thirty (30) days of receipt of an invoice of any disputed fees set forth on the invoice. Any final payment under this Agreement shall be made within 45 days of receipt of an invoice therefore.

5. LABOR CODE AND PREVAILING WAGES

(a) Consultant represents and warrants that it is aware of the requirements of California Labor Code Section 1720, *et seq.*, and 1770, *et seq.*, as well as California Code of Regulations, Title 8, Section 16000, *et seq.*, ("Prevailing Wage Laws"), which require the payment of prevailing wage rates and the performance of other requirements on "Public Works" and "Maintenance" projects. If the Services are being performed as part of an applicable "Public Works" or "Maintenance" project, as defined by the Prevailing Wage Laws, and if the total compensation is \$15,000.00 or more, Consultant agrees to fully comply with such Prevailing Wage Laws. City shall provide Consultant with a copy of the prevailing rates of per diem wages in effect at the commencement of this Agreement. Consultant shall make copies of the prevailing rates of per diem wages for each craft, classification or type of worker needed to execute the Services available to interested parties upon request, and shall post copies at the Consultant's principal place of business and any location where the Services are performed. Consultant shall indemnify, defend and hold harmless, the City, its elected officials, officers, employees and agents, from and against any liability (including liability for claims, suits, actions, arbitration proceedings, administrative proceedings, regulatory proceedings, losses, expenses or costs of any kind, whether actual, alleged or threatened, including legal counsel fees and costs, court costs, interest, defense costs, and expert witness fees), where the same arise out of, are a consequence of, or are in any way attributable to, in whole or in part, Consultant's or by any individual or agency for which Consultant is legally liable, including but not limited to officers, agents, employees or subcontractors of Consultant, failure or alleged failure to comply with Prevailing Wage Laws.

(b) In accordance with the requirements of Labor Code Section 1776, Consultant shall keep accurate payroll records which are either on forms provided by the Division of Labor Standards Enforcement or which contain the same information required by such forms. Consultant shall make all such records available for inspection at all reasonable hours.

(c) To the extent applicable, Consultant shall comply with the provisions of Section 1777.5 of the Labor Code with respect to the employment of properly registered apprentices upon public works.

(d) Consultant shall comply with the legal days work and overtime requirements of Sections 1813 and 1815 of the Labor Code.

If the Services are being performed as part of an applicable Public works or Maintenance project, then pursuant to Labor Code Sections 1725.5 and 1771.1, the Consultant and all subcontractors performing such Services must be registered with the Department of Industrial Relations. Consultant shall maintain registration for the duration of the Agreement and require the same of any subContractors, as applicable. This Services set forth in this Agreement may also be subject to compliance monitoring and enforcement by the Department of Industrial Relations. It shall be Consultant 's sole responsibility to comply with all applicable registration and labor compliance requirements.

6. SUSPENSION OR TERMINATION OF AGREEMENT

(a) The City may at any time, for any reason, with or without cause, suspend or terminate this Agreement, or any portion hereof, by serving upon the Consultant at least ten (10) days prior written notice. Upon receipt of said notice, the Consultant shall immediately cease all work under this Agreement, unless the notice provides otherwise. If the City suspends or terminates a portion of this Agreement such suspension or termination shall not make void or invalidate the remainder of this Agreement.

(b) In the event this Agreement is terminated pursuant to this Section, the City shall pay to Consultant the actual value of the work performed up to the time of termination, provided that the work performed is of value to the City. Upon termination of the Agreement pursuant to this Section, the Consultant shall submit an invoice to the City pursuant to Section 4 of this Agreement.

7. OWNERSHIP OF DOCUMENTS

(a) Consultant shall maintain complete and accurate records with respect to sales, costs, expenses, receipts, and other such information required by City that relate to the performance of services under this Agreement. Consultant shall maintain adequate records of services provided in sufficient detail to permit an evaluation of services. All such records shall be maintained in accordance with generally accepted accounting principles and shall be clearly identified and readily accessible. Consultant shall provide free access to the representatives of City or its designees at reasonable times to review such books and records; shall give City the right to examine and audit said books and records; shall permit City to make transcripts or copies therefrom as necessary; and shall allow inspection of all work, data, documents, proceedings, and activities related to this Agreement. Such records, together with supporting documents, shall be maintained for a period of three (3) years after receipt of final payment.

(b) Upon completion of, or in the event of termination or suspension of this Agreement, all original documents, designs, drawings, maps, models, computer files, surveys, notes, and other documents prepared in the course of providing the services to be performed pursuant to this Agreement shall become the sole property of the City and may be used, reused, or otherwise disposed of by the City without the permission of the Consultant. With respect to computer files, Consultant shall make available to the City, at the Consultant's office, and upon reasonable written request by the City, the necessary

computer software and hardware for purposes of accessing, compiling, transferring, copying and/or printing computer files. Consultant hereby grants to City all right, title, and interest, including any copyright, in and to the documents, designs, drawings, maps, models, computer files, surveys, notes, and other documents prepared by Consultant in the course of providing the services under this Agreement. All reports, documents, or other written material developed by Consultant in the performance of the Services pursuant to this Agreement, shall be and remain the property of the City.

8. INDEMNIFICATION

(a) Indemnity for professional liability

When the law establishes a professional standard of care for Consultant's Services, to the fullest extent permitted by law, Consultant shall indemnify, protect, defend and hold harmless the City and any and all of its officials, employees and agents ("Indemnified Parties") from and against any and all losses, liabilities, damages, costs and expenses, including legal counsel's fees and costs caused in whole or in part by any negligent or wrongful act, error or omission of Consultant, its officers, agents, employees or Subconsultants (or any agency or individual that Consultant shall bear the legal liability thereof) in the performance of professional services under this Agreement.

(b) Indemnity for other than professional liability

Other than in the performance of professional services and to the full extent permitted by law, Consultant shall indemnify, defend and hold harmless City, and any and all of its employees, officials and agents from and against any liability (including liability for claims, suits, actions, arbitration proceedings, administrative proceedings, regulatory proceedings, losses, expenses or costs of any kind, whether actual, alleged or threatened, including legal counsel fees and costs, court costs, interest, defense costs, and expert witness fees), where the same arise out of, are a consequence of, or are in any way attributable to, in whole or in part, the performance of this Agreement by Consultant or by any individual or agency for which Consultant is legally liable, including but not limited to officers, agents, employees or subcontractors of Consultant.

(c) DUTY TO DEFEND. In the event the City, its officers, employees, agents and/or volunteers are made a party to any action, claim, lawsuit, or other adversarial proceeding arising from the performance of the services encompassed by this Agreement, and upon demand by City, Consultant shall have an immediate duty to defend the City at Consultant's cost or at City's option, to reimburse the City for its costs of defense, including reasonable attorney's fees and costs incurred in the defense of such matters.

Payment by City is not a condition precedent to enforcement of this indemnity. In the event of any dispute between Consultant and City, as to whether liability arises from the sole negligence of the City or its officers, employees, or agents, Consultant will be obligated to pay for City's defense until such time as a final judgment has been entered adjudicating the City as solely negligent. Consultant will not be entitled in the absence of such a

determination to any reimbursement of defense costs including but not limited to attorney's fees, expert fees and costs of litigation.

9. INSURANCE

Consultant shall maintain prior to the beginning of and for the duration of this Agreement insurance coverage as specified in Exhibit C attached hereto and incorporated herein by reference.

10. INDEPENDENT CONSULTANT

(a) Consultant is and shall at all times remain as to the City a wholly independent consultant and/or independent contractor. The personnel performing the services under this Agreement on behalf of Consultant shall at all times be under Consultants exclusive direction and control. Neither City nor any of its officers, employees, or agents shall have control over the conduct of Consultant or any of Consultant's officers, employees, or agents, except as set forth in this Agreement. Consultant shall not at any time or in any manner represent that it or any of its officers, employees, or agents are in any manner officers, employees, or agents of the City. Consultant shall not incur or have the power to incur any debt, obligation, or liability whatever against the City, or bind the City in any manner.

(b) No employee benefits shall be available to Consultant in connection with the performance of this Agreement. Except for the fees paid to Consultant as provided in the Agreement, City shall not pay salaries, wages, or other compensation to Consultant for performing services hereunder for City. City shall not be liable for compensation or indemnification to Consultant for injury or sickness arising out of performing services hereunder.

11. LEGAL RESPONSIBILITIES

The Consultant shall keep itself informed of State and Federal laws and regulations which in any manner affect those employed by it or in any way affect the performance of its service pursuant to this Agreement. The Consultant shall at all times observe and comply with all such laws and regulations. The City, and its officers and employees, shall not be liable at law or in equity occasioned by failure of the Consultant to comply with this Section.

12. UNDUE INFLUENCE

Consultant declares and warrants that no undue influence or pressure was used against or in concert with any officer or employee of the City in connection with the award, terms or implementation of this Agreement, including any method of coercion, confidential financial arrangement, or financial inducement. No officer or employee of the City has or will receive compensation, directly or indirectly, from Consultant, or from any officer, employee or agent of Consultant, in connection with the award of this Agreement or any work to be conducted as a result of this Agreement. Violation of this Section shall be a material breach of this Agreement entitling the City to any and all remedies at law or in equity.

13. NO BENEFIT TO ARISE TO LOCAL OFFICERS AND EMPLOYEES

No member, officer, or employee of City, or their designees or agents, and no public official who exercises authority over or responsibilities with respect to the Project during his/her tenure or for one year thereafter, shall have any interest, direct or indirect, in any agreement or sub-agreement, or the proceeds thereof, for work to be performed in connection with the Project performed under this Agreement.

14. RELEASE OF INFORMATION/CONFLICTS OF INTEREST

(a) All information gained by Consultant in performance of this Agreement shall be considered confidential and shall not be released by Consultant without City's prior written authorization. Consultant, its officers, employees, agents, or subconsultants, shall not without written authorization from the City, voluntarily provide declarations, letters of support, testimony at depositions, response to interrogatories, or other information concerning the work performed under this Agreement or relating to any project or property located within the City, unless otherwise required by law or court order. (b) Consultant shall promptly notify City should Consultant, its officers, employees, agents, or subconsultants be served with any summons, complaint, subpoena, notice of deposition, request for documents, interrogatories, request for admissions, or other discovery request ("Discovery"), court order, or subpoena from any person or party regarding this Agreement and the work performed there under or with respect to any project or property located within the City, unless Consultant is prohibited by law from informing the City of such Discovery, court order or subpoena. City retains the right, but has no obligation, to represent Consultant and/or be present at any deposition, hearing, or similar proceeding as allowed by law. Unless City is a party to the lawsuit, arbitration, or administrative proceeding and is adverse to Consultant in such proceeding, Consultant agrees to cooperate fully with the City and to provide the opportunity to review any response to discovery requests provided by Consultant. However, City's right to review any such response does not imply or mean the right by City to control, direct, or rewrite said response.

15. NOTICES

Any notices which either party may desire to give to the other party under this Agreement must be in writing and may be given either by (i) personal service, (ii) delivery by a reputable document delivery service, such as but not limited to, Federal Express, which provides a receipt showing date and time of delivery, or (iii) mailing in the United States Mail, certified mail, postage prepaid, return receipt requested, addressed to the address of the party as set forth below or at any other address as that party may later designate by notice:

To City: City of Selma
1710 Tucker Street
Selma, CA 93662
Attention: City Manager

With a Copy To: Bianca Sparks Rojas, City Attorney
Casso & Sparks, LLP

13200 Crossroads Parkway North, Suite 345
City of Industry, CA 91746

To Consultant: Krazan & Associates
215 W. Dakota Ave.
Clovis, CA 93612

16. ASSIGNMENT

The Consultant shall not assign the performance of this Agreement, nor any part thereof, nor any monies due hereunder, without prior written consent of the City.

Before retaining or contracting with any subconsultant for any services under this Agreement, Consultant shall provide City with the identity of the proposed subconsultant, a copy of the proposed written contract between Consultant and such subconsultant which shall include an indemnity provision similar to the one provided herein and identifying City as an indemnified party, or an incorporation of the indemnity provision provided herein, and proof that such proposed subconsultant carries insurance at least equal to that required by this Agreement or obtain a written waiver from the City for such insurance.

Notwithstanding Consultant's use of any subconsultant, Consultant shall be responsible to the City for the performance of its subconsultant as it would be if Consultant had performed the Services itself. Nothing in this Agreement shall be deemed or construed to create a contractual relationship between the City and any subconsultant employed by Consultant. Consultant shall be solely responsible for payments to any subconsultants. Consultant shall indemnify, defend and hold harmless the Indemnified Parties for any claims arising from, or related to, the services performed by a subconsultant under this Agreement.

17. GOVERNING LAW/ATTORNEYS' FEES

The City and Consultant understand and agree that the laws of the State of California shall govern the rights, obligations, duties, and liabilities of the parties to this Agreement and also govern the interpretation of this Agreement. Any litigation concerning this Agreement shall take place in the municipal, superior, or federal district court in Los Angeles County, California. If any action at law or suit in equity is brought to enforce or interpret the provisions of this Agreement, or arising out of or relating to the Services provided by Consultant under this Agreement, the prevailing party shall be entitled to reasonable attorneys' fees and all related costs, including costs of expert witnesses and consultants, as well as costs on appeal, in addition to any other relief to which it may be entitled.

18. ENTIRE AGREEMENT

This Agreement contains the entire understanding between the Parties relating to the obligations of the Parties described in this Agreement. All prior or contemporaneous agreements, understandings, representations, and statements, oral or written and pertaining

to the subject of this Agreement or with respect to the terms and conditions of this Agreement, are merged into this Agreement and shall be of no further force or effect. Each party is entering into this Agreement based solely upon the representations set forth herein and upon each party's own independent investigation of any and all facts such party deems material.

19. SEVERABILITY

If any term or provision of this Agreement or the application thereof to any person or circumstance shall, to any extent, be invalid or unenforceable, then such term or provision shall be amended to, and solely to, the extent necessary to cure such invalidity or unenforceability, and in its amended form shall be enforceable. In such event, the remainder of this Agreement, or the application of such term or provision to persons or circumstances other than those as to which it is held invalid or unenforceable, shall not be affected thereby, and each term and provision of this Agreement shall be valid and be enforced to the fullest extent permitted by law.

20. COUNTERPARTS

This Agreement may be executed in multiple counterparts, each of which shall be deemed an original, but all of which taken together shall constitute one and the same instrument.

21. CAPTIONS

The captions appearing at the commencement of the sections hereof, and in any paragraph thereof, are descriptive only and shall have no significance in the interpretation of this Agreement.

22. WAIVER

The waiver by City or Consultant of any breach of any term, covenant or condition herein contained shall not be deemed to be a waiver of such term, covenant or condition or of any subsequent breach of the same or any other term, covenant or condition herein contained. No term, covenant or condition of this Agreement shall be deemed to have been waived by City or Consultant unless in writing.

23. REMEDIES

Each right, power and remedy provided for herein or now or hereafter existing at law, in equity, by statute, or otherwise shall be cumulative and shall be in addition to every other right, power, or remedy provided for herein or now or hereafter existing at law, in equity, by statute, or otherwise. The exercise, the commencement of the exercise, or the forbearance of the exercise by any party of any one or more of such rights, powers or remedies shall not preclude the simultaneous or later exercise by such party of any of all of such other rights, powers or remedies.

24. AUTHORITY TO EXECUTE THIS AGREEMENT

The person or persons executing this Agreement on behalf of Consultant represents and warrants that he/she has the authority to execute this Agreement on behalf of the Consultant and has the authority to bind Consultant to the performance of its obligations hereunder.

IN WITNESS WHEREOF, the Parties hereto have caused this Agreement to be executed as of the Effective Date.

"CITY"
City of Selma

"CONSULTANT"
Krazan & Associates

By: _____
Scott Robertson, Mayor

By: _____
Martin Groth, Division Manager

Attest:

By: _____
Reyna Rivera, City Clerk

Approved as to form:

By: _____
Bianca Sparks Rojas, City Attorney

Attachments:	Exhibit A	Scope of Services
	Exhibit B	Rate Schedule
	Exhibit C	Insurance Requirements

EXHIBIT A

SCOPE OF SERVICES

Consultant shall collect three (3)-part composite soil samples from the on-site stockpile at 1325 Nebraska Ave, Selma CA 93662 and submit for laboratory analysis for the following COCs and their respective analytical methods:

- Total petroleum hydrocarbons – carbon chain (TPH-cc) by EPA Test Method 8015,
- Volatile organic compounds (VOCs) by EPA Test Method 8260,
- Semi-volatile organic compounds (SVOCs) by EPA Test Method 8270,
- CAM 17 metals by EPA Test Method 6010/7471,
- Chlorinated Pesticides by EPA Test Method 8081, and
- Chlorinated Herbicides by EPA Test Method 8151.
- Following completion of the field and laboratory activities, an emailed copy of the laboratory report will be forwarded to the City.

LIMITATIONS

This investigation is limited in scope. No investigation can eliminate all uncertainty. This type of assessment is undertaken with the calculated risk that the presence, full nature and extent of constituents/contamination may not be revealed within the scope of services performed. Please be aware that the laboratory test results do not provide a warranty as to the conditions that may exist throughout the entire stockpile. Furthermore, any sample collected for chemical analysis may or may not be representative of a larger population. Professional judgment and interpretation are inherent in the process and uncertainty is inevitable. Therefore, the data obtained are clear and accurate only to the degree implied by the sources and methods utilized. The extent, nature and variations in the constituents/contaminants may not become evident unless further study is undertaken.

Consultant shall perform services in a manner consistent with the standards of care and skill ordinarily exercised by members of the profession practicing under similar conditions in the geographic vicinity and at the time the services will be performed. Even where services are performed in accordance with the professional standard of care, it is possible that hazardous material contamination or buried structures may not be detected or disclosed through the investigation proposed herein. Therefore, no warranty or guarantee, express or implied, is part of the services offered by this proposal/cost estimate.

EXHIBIT B

RATE SCHEDULE

Consultant's fee for the Services set forth herein is \$2,560.

Additional Services shall be provided at the rates set forth below, upon written approval by the City:

2019 GENERAL FEE SCHEDULE FOR PROFESSIONAL & TECHNICAL ENVIRONMENTAL SERVICES

Professional

Principal Engineer	\$150.00/hr.
Registered Senior Engineer/Manager	145.00/hr.
Professional Geologist.....	130.00/hr.
Registered Environmental Assessor/Environmental Professional	100.00/hr.
Project Engineer/Manager	100.00/hr.
Project Geologist	100.00/hr.
Field Geologist.....	100.00/hr.
Field Engineer/Inspector.....	95.00/hr.
Certified Asbestos Inspector/Manager.....	90.00/hr.
Environmental Specialist	90.00/hr.
Project Administration & Analysis	80.00/hr.

Expert Witness Testimony

Consultation, Preparation for Court, Expert Witness – Principal Engineer	\$375.00/hr.
Court Appearance/Deposition.....	By Quote
Stand-By at Office (Waiting to be Called to Court)	By Quote

Technical

Engineering Technician	\$90.00/hr.
Environmental Technician	90.00/hr.
AutoCad/Engineering Technician	65.00/hr.

Support

Administrative Support.....	\$55.00/hr.
Word Processing/Reproduction.....	45.00/hr.

EXHIBIT C

INSURANCE REQUIREMENTS

Without limiting Consultant's indemnification of City, and prior to commencement of the Services, Consultant shall obtain, provide and maintain at its own expense during the term of this Agreement, policies of insurance of the type and amounts described below and in a form satisfactory to the City.

General liability insurance. Consultant shall maintain commercial general liability insurance with coverage at least as broad as Insurance Services Office form CG 00 01, in an amount not less than \$1,000,000.00 per occurrence, \$2,000,000.00 general aggregate, for bodily injury, personal injury, and property damage. The policy must include contractual liability that has not been amended. Any endorsement restricting standard ISO "insured contract" language will not be accepted.

Automobile liability insurance. Consultant shall maintain automobile insurance at least as broad as Insurance Services Office form CA 00 01 covering bodily injury and property damage for all activities of the Consultant arising out of or in connection with Work to be performed under this Agreement, including coverage for any owned, hired, non-owned or rented vehicles, in an amount not less than \$1,000,000.00 combined single limit for each accident.

Professional liability (errors & omissions) insurance. Consultant shall maintain professional liability insurance that covers the Services to be performed in connection with this Agreement, in the minimum amount of \$1,000,000 per claim and in the aggregate. Any policy inception date, continuity date, or retroactive date must be before the effective date of this agreement and Consultant agrees to maintain continuous coverage through a period no less than three years after completion of the services required by this agreement.

Workers' compensation insurance. Consultant shall maintain Workers' Compensation Insurance (Statutory Limits) and Employer's Liability Insurance (with limits of at least \$1,000,000.00).

Consultant shall submit to City, along with the certificate of insurance, a Waiver of Subrogation endorsement in favor of the City, its officers, agents, employees and volunteers.

Proof of insurance. Consultant shall provide certificates of insurance to City as evidence of the insurance coverage required herein, along with a waiver of subrogation endorsement for workers' compensation. Insurance certificates and endorsement must be approved by City's Risk Manager prior to commencement of performance. Current certification of insurance shall be kept on file with City at all times during the term of this contract. City reserves the right to require complete, certified copies of all required insurance policies, at any time.

Duration of coverage. Consultant shall procure and maintain for the duration of the contract insurance against claims for injuries to persons or damages to property, which may

arise from or in connection with the performance of the Services hereunder by Consultant, his agents, representatives, employees or subconsultants.

Primary/noncontributing. Coverage provided by Consultant shall be primary and any insurance or self-insurance procured or maintained by City shall not be required to contribute with it. The limits of insurance required herein may be satisfied by a combination of primary and umbrella or excess insurance. Any umbrella or excess insurance shall contain or be endorsed to contain a provision that such coverage shall also apply on a primary and non-contributory basis for the benefit of City before the City's own insurance or self-insurance shall be called upon to protect it as a named insured.

City's rights of enforcement. In the event any policy of insurance required under this Agreement does not comply with these specifications or is canceled and not replaced, City has the right but not the duty to obtain the insurance it deems necessary and any premium paid by City will be promptly reimbursed by Consultant, or City will withhold amounts sufficient to pay premium from Consultant payments. In the alternative, City may cancel this Agreement.

Acceptable insurers. All insurance policies shall be issued by an insurance company currently authorized by the Insurance Commissioner to transact business of insurance in the State of California, with an assigned policyholders' Rating of A- (or higher) and Financial Size Category Class VI (or larger) in accordance with the latest edition of Best's Key Rating Guide, unless otherwise approved by the City's Risk Manager.

Waiver of subrogation. All insurance coverage maintained or procured pursuant to this agreement shall be endorsed to waive subrogation against City, its elected or appointed officers, agents, officials, employees and volunteers or shall specifically allow Consultant or others providing insurance evidence in compliance with these specifications to waive their right of recovery prior to a loss. Consultant hereby waives its own right of recovery against City, and shall require similar written express waivers and insurance clauses from each of its subconsultants.

Enforcement of contract provisions (non estoppel). Consultant acknowledges and agrees that any actual or alleged failure on the part of the City to inform Consultant of non-compliance with any requirement imposes no additional obligations on the City nor does it waive any rights hereunder.

Requirements not limiting. Requirements of specific coverage features or limits contained in this Section are not intended as a limitation on coverage, limits or other requirements, or a waiver of any coverage normally provided by any insurance. Specific reference to a given coverage feature is for purposes of clarification only as it pertains to a given issue and is not intended by any party or insured to be all inclusive, or to the exclusion of other coverage, or a waiver of any type. If the Consultant maintains higher limits than the minimums shown above, the City requires and shall be entitled to coverage for the higher limits maintained by the Consultant. Any available insurance proceeds in excess of the specified minimum limits of insurance and coverage shall be available to the City.

Notice of cancellation. Consultant agrees to oblige its insurance agent or broker and insurers to provide to City with a thirty (30) day notice of cancellation (except for nonpayment for which a ten (10) day notice is required) or nonrenewal of coverage for each required coverage.

Additional insured status. General liability policies shall provide or be endorsed to provide that City and its officers, officials, employees, and agents, and volunteers shall be additional insureds under such policies. This provision shall also apply to any excess liability policies.

Prohibition of undisclosed coverage limitations. None of the coverages required herein will be in compliance with these requirements if they include any limiting endorsement of any kind that has not been first submitted to City and approved of in writing.

Separation of Insureds. A severability of interests provision must apply for all additional insureds ensuring that Consultant's insurance shall apply separately to each insured against whom claim is made or suit is brought, except with respect to the insurer's limits of liability. The policy(ies) shall not contain any cross-liability exclusions.

Pass Through Clause. Consultant agrees to ensure that its subconsultants, subcontractors, and any other party involved with the project who is brought onto or involved in the project by Consultant, provide the same minimum insurance coverage and endorsements required of Consultant. Consultant agrees to monitor and review all such coverage and assumes all responsibility for ensuring that such coverage is provided in conformity with the requirements of this section. Consultant agrees that upon request, all agreements with consultants, subcontractors, and others engaged in the project will be submitted to City for review.

City's right to revise specifications. The City reserves the right at any time during the term of the contract to change the amounts and types of insurance required by giving the Consultant ninety (90) days advance written notice of such change. If such change results in substantial additional cost to the Consultant, the City and Consultant may renegotiate Consultant's compensation.

Self-insured retentions. Any self-insured retentions must be declared to and approved by the City. The City reserves the right to require that self-insured retentions be eliminated, lowered, or replaced by a deductible. Self-insurance will not be considered to comply with these specifications unless approved by the City.

Timely notice of claims. Consultant shall give the City prompt and timely notice of claims made or suits instituted that arise out of or result from Consultant's performance under this Agreement, and that involve or may involve coverage under any of the required liability policies.

Additional insurance. Consultant shall also procure and maintain, at its own cost and expense, any additional kinds of insurance, which in its own judgment may be necessary for its proper protection and prosecution of the work.

**CITY MANAGER'S/STAFF'S REPORT
CITY COUNCIL MEETING:**

August 5, 2019

ITEM NO:

1.f.

SUBJECT:

Consideration of the Notice of Completion for Community
Development Block Grant (CDBG) Project No. 16651, Selma Ringo
Park Restroom Replacement Project

DISCUSSION: The Public Works Engineering Department is requesting that the City Council approve the Notice of Completion for the above referenced project. All work has been completed, has met all design standards, and has been approved by the City Engineer.

The project consisted of the following:

Replacement of the existing restroom and appurtenant facilities including concrete flatwork and utility connections.

It is hereby requested that the Notice of Completion be executed and the final payment, plus retention on this project be released to the contractor.

RECOMMENDATION: Approve the Notice of Completion for CDBG Project No. 16651, Selma Ringo Park Improvements, and authorize the City Manager to execute same.

/s/
Daniel K. Bond, City Engineer

07-30-2019
Date

Teresa Gallavan, City Manager

7-30-19
Date

Recording Requested By
City of Selma

When Recorded Return To:
City of Selma - City Clerk
1710 Tucker Street
Selma, CA 93662

A notary public or other officer completing this certificate verifies only the identity of the individual who signed the document to which this certificate is attached, and not the truthfulness, accuracy, or validity of that document."

THIS SPACE IS FOR RECORDING INFORMATION ONLY

NOTICE OF COMPLETION

NOTICE IS HEREBY GIVEN that the undersigned, City of Selma, a Municipal Corporation, is the owner of the real estate situated in the City of Selma, County of Fresno, State of California, and described as follows, to-wit:

Selma Ringo Park Restroom Replacement Project; CDBG No. 16651
That the address of said owner is City Hall, 1710 Tucker Street, Selma, California;
That the nature of the title of the owner to said real estate is that of fee simple and/or easement;
That the name of the Contractor is Puma Construction, 4387 W Santa Ana #103, Fresno, CA 93722
That on the 15th of July 2019, the Contract for the work on the above-described property was actually completed.

By: _____
Teresa Gallavan, City Manager
Owner

I, Teresa Gallavan, Selma City Manager, being duly sworn says:
That I am the agent of the Owner of the property described in the foregoing Notice; that I have read the foregoing Notice and know the contents thereof, and that the same is true of my own knowledge.

A notary public or other officer completing this certificate verifies only the identity of the individual who signed the document to which this certificate is attached, and not the truthfulness, accuracy, or validity of that document."

CITY OF SELMA, a Municipal Corporation

By: _____
Teresa Gallavan, City Manager
Owner

State of California
County of Fresno

On August 5, 2019, before me, Reyna Rivera, City Clerk, personally appeared Teresa Gallavan, City Manager, who proved to me on the basis of satisfactory evidence to be the person whose name is subscribed to the within instrument and acknowledged to me that he executed the same in his authorized capacity, and that by his signature on the instrument the person, or the entity upon behalf of which the person acted, executed the instrument. I certify under PENALTY OF PERJURY under laws of the State of California the foregoing paragraph is true and correct.
WITNESS my hand and official seal.

Reyna Rivera, Selma City Clerk

(Acknowledgment taken by City Clerk pursuant to California Civil Code Section 1181)



County of Fresno

DEPARTMENT OF PUBLIC WORKS AND PLANNING
STEVEN E. WHITE, DIRECTOR

July 15, 2019

Teresa Gallavan, City Manager
City of Selma
1710 Tucker Street
Selma, CA 93662

Dear Ms. Gallavan:

Subject: Project Completion Site Inspection for the Selma Ringo Park Improvements,
Community Development Block Grant (CDBG) Project No. 16651

The County Community Development Division has completed a final inspection for the above referenced project and has determined that the project was completed in accordance with the scope of work approved and authorized pursuant to the executed Agreement.

Pursuant to Section III of the Agreement, please provide the County Community Development Division with a resolution of acceptance, or similar documentation demonstrating the project was completed in accordance with the scope of work approved and authorized pursuant to the executed Agreement. Also, a copy of the recorded Notice of Completion (NOC), a written Project Outcome Measurement Report (POM), a breakdown of all funding sources and expenditures, and a written summary of all project work completed with CDBG and other funds must also be provided prior to the final request for payment (refer to Paragraphs O and P for specific submittal requirements). These documents, along with the final payment request, must be submitted within 60 days of recording the Notice of Completion.

Section 3 of the Housing and Urban Development Act of 1968 requires information to be submitted to HUD in order to demonstrate compliance with the Section 3 Clause. Accordingly, the Notice to Contractors for the Selma Ringo Park Improvements, CDBG Project No. 16651 included information pertaining to Section 3 and a Statement of Work Force Needs form that is required to be completed by the awarded contractor. Enclosed is an updated version of the form that needs to be completed. Please include both pages of the completed Statement of Work Force Needs form with the other required documents in order to close out the project and to process the final payment request.

Ms. Teresa Gallavan
July 15, 2019
Page 2

If you have any questions, please contact me or Jonathan Avedian, the project representative, at (559) 600-4292.

Sincerely,

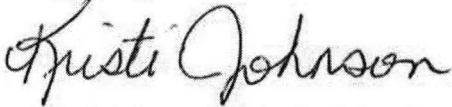

Kristi Johnson, Principal Analyst
Community Development Division

Enclosure

c: Jennifer Parks, Construction Division
Mohammad Alimi, Design Division (via email)
Daniel Bond, Gateway Engineering, Inc.

KJ:JA:dc
G:\7205ComDev\CDBG and GRANT PERM FILES\CDBG\Projects\~Open Projects\16651 Selma Ringo Park\Docs\16561 Final Inspection Letter.docx
July 15, 2019

ITEM NO: 1.g

SUBJECT: Consideration of Acceptance of Funds from the Edward Byrne Justice Assistance Grant Program

DISCUSSION: The Edward Byrne Memorial Justice Assistance Grant ("JAG") Program is the primary provider of federal criminal justice funding to states and units of local government. These funds awarded may be used to provide additional personnel, equipment, supplies, contractual support, training, technical assistance, and information systems for criminal justice, including for any one or more of the following:

- Law enforcement programs
- Prosecution and court programs
- Prevention and education programs
- Corrections and community corrections programs
- Drug treatment and enforcement programs
- Planning, evaluation, and technology improvement programs
- Crime victim and witness programs (other than compensation)
- Mental health programs and related law enforcement and corrections programs

The City's Police Department has utilized this grant for special operations including DUI enforcement details, seat belt checkpoints, parole violation stings, gang details as well as other enforcement activities. This provides overtime hours to officers and non-sworn personnel to conduct operations that have not been allowable in past years without the grant, due to budget limitations.

For the Fiscal Year 2018, the City's Police Department was awarded \$15,939.00 to perform the services set forth above, and community outreach, through the Bringing Broken Neighborhoods Back to Life program.

In order to utilize the funds, the City must execute the grant certifications and assurances. This form must be signed by the highest-ranking official, Chief Executive Officer (CEO), the Mayor. In addition, Staff requests authorization to permit the Mayor to execute any future forms necessary to implement this grant.

RECOMMENDATION: Authorize the Mayor to execute certifications and assurances for acceptance of the Edward Byrnes Justice Assistance Grant Program.

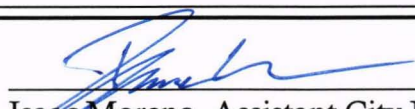
Isaac Moreno, Assistant City Manager

7-30-19
Date

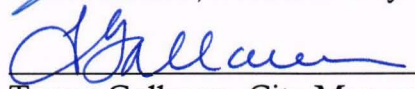
Teresa Gallavan, City Manager

7-30-19
Date

**U.S. DEPARTMENT OF JUSTICE
OFFICE OF JUSTICE PROGRAMS**

Edward Byrne Justice Assistance Grant Program FY 2018 Local Solicitation

Certifications and Assurances by the Chief Executive of the Applicant Government

On behalf of the applicant unit of local government named below, in support of that locality's application for an award under the FY 2018 Edward Byrne Justice Assistance Grant ("JAG") Program, and further to 34 U.S.C. § 10153(a), I certify to the Office of Justice Programs ("OJP"), U.S. Department of Justice ("USDOJ"), that all of the following are true and correct:

1. I am the chief executive of the applicant unit of local government named below, and I have the authority to make the following representations on my own behalf as chief executive and on behalf of the applicant unit of local government. I understand that these representations will be relied upon as material in any OJP decision to make an award, under the application described above, to the applicant unit of local government.
2. I certify that no federal funds made available by the award (if any) that OJP makes based on the application described above will be used to supplant local funds, but will be used to increase the amounts of such funds that would, in the absence of federal funds, be made available for law enforcement activities.
3. I assure that the application described above (and any amendment to that application) was submitted for review to the governing body of the unit of local government (e.g., city council or county commission), or to an organization designated by that governing body, not less than 30 days before the date of this certification.
4. I assure that, before the date of this certification— (a) the application described above (and any amendment to that application) was made public; and (b) an opportunity to comment on that application (or amendment) was provided to citizens and to neighborhood or community-based organizations, to the extent applicable law or established procedure made such an opportunity available.
5. I assure that, for each fiscal year of the award (if any) that OJP makes based on the application described above, the applicant unit of local government will maintain and report such data, records, and information (programmatic and financial), as OJP may reasonably require.
6. I have carefully reviewed 34 U.S.C. § 10153(a)(5), and, with respect to the programs to be funded by the award (if any), I hereby make the certification required by section 10153(a)(5), as to each of the items specified therein.
7. I have examined the certification entitled "State or Local Government: FY 2018 Certification of Compliance with 8 U.S.C. §§ 1373 & 1644" executed by the chief legal officer of the applicant government with respect to the FY 2018 JAG program and submitted in support of the application described above, and I certify that I have no reason to believe that certification to be false or otherwise incorrect. (This provision is not applicable to Indian tribal government applicants.)
8. I have examined the certification entitled "State or Local Government: FY 2018 Certification Relating to 8 U.S.C. §§ 1226(a) & (c), 1231(a), 1324(a), 1357(a), & 1366(1) & (3)" executed by the chief legal officer of the applicant government with respect to the FY 2018 JAG program and submitted in support of the application described above, and I certify that I have no reason to believe that certification to be false or otherwise incorrect. (This provision is not applicable to Indian tribal government applicants.)

Signature of Chief Executive of the Applicant Unit of
Local Government

Date of Certification

Printed Name of Chief Executive

Title of Chief Executive

Name of Applicant Unit of Local Government

CHECK REGISTER REPORT

1.h.

CHECK NUMBER	CHECK DATE	STATUS	VENDOR NAME	CHECK DESCRIPTION	CATEGORY	AMOUNT
72946	07/02/2019	Printed	A&S PUMP SERVICE	REPLACED PRESSURE SWITCH		428.24
72947	07/02/2019	Printed	DAVID M. AGUALLO	JULY 3RD ENTERTAINMENT		1,200.00
72948	07/02/2019	Printed	AMERICAN AMBULANCE	JULY 2019 PAYMENT		120,000.00
72949	07/02/2019	Printed	AT&T	TELEPHONE-JUNE 2019		20.14
72950	07/02/2019	Printed	AT&T MOBILITY	TELEPHONE-MDT'S 5/12-6/11/19		1,455.94
72951	07/02/2019	Printed	BENNY BACA / COOL AIR SPECIALTY	INSTALLED EXTENDED DRAIN IN SERVER ROOM-CH		374.00
72952	07/02/2019	Printed	BANNER PEST CONTROL INC	PEST CONTROL-JUNE 2019		441.00
72953	07/02/2019	Printed	BENNETT & BENNETT, INC.	WIRE CONNECTORS-RINGO PARK		65.09
72954	07/02/2019	Printed	JAY WESLEY BROCK / TOP DOG TRAINING CENTER	MONTHLY K9 MAINTENANCE		450.00
72955	07/02/2019	Printed	CALED	2019/2020 MEMBERSHIP		570.00
72956	07/02/2019	Printed	JONATHAN CARRILLO	POST PERISHABLE SKILLS TRAINING 7/16-7/18/19 PER DIEM	R	33.00
72957	07/02/2019	Printed	ERIN CARRISALES	PIONEER VILLAGE RENTAL DEPOSIT REFUND		75.00
72958	07/02/2019	Printed	CENTRAL SANITARY SUPPLY	JANITORIAL SUPPLIES		618.61
72959	07/02/2019	Printed	CINTAS CORPORATION NO. 2	LINEN/UNIFORM SERVICE 6/20/19		231.45
72960	07/02/2019	Printed	CISCO SYSTEMS CAPTIAL CRP	LEASE-PHONE SYSTEM/BACKUP 6/15/19-7/14/19		3,280.05
72961	07/02/2019	Printed	CITY OF FRESNO	POST PERISHABLE TRAINING 7/16/19-7/18/19	R	812.00
72962	07/02/2019	Printed	CITY OF FRESNO	POST PERISHABLE TRAINING 7/9/19-7/11/19	R	812.00
72963	07/02/2019	Printed	CITY OF FRESNO	POST PERISHABLE TRAINING 7/23/19-7/25/19	R	812.00
72964	07/02/2019	Printed	CITY OF SANGER FIRE DEPARTMENT	CONSULTING FOR IGT-MAY 2019		1,976.50
72965	07/02/2019	Printed	CITY OF SELMA FIRE DEPT	REPLENISH PETTY CASH		15.20
72966	07/02/2019	Printed	COUNTY OF FRESNO AUDITOR	LAFCO BUDGET 2019/2020		4,365.78
72967	07/02/2019	Printed	COUNTY OF FRESNO TREASURER	GIS TELECOMMUNICATION CHARGES- MAY 2019		70.24
72968	07/02/2019	Printed	DIVISION OF THE STATE	ADA BUSINESS LICENSE FEE 4/1/19-6/30/19		150.40
72969	07/02/2019	Printed	EC LINK	2019/2020 RENEWAL -LICENSE, MAINT. & HOSTING E-GOV BASICS		3,646.00
72970	07/02/2019	Printed	JOEL A FEDOR / FEDOR PLUMBING	PIONEER VILLAGE RESTROOM ADA RESTROOM IMPROVEMENT		795.43
72971	07/02/2019	Printed	FINANCIAL PACIFIC LEASING	COMPUTER UPGRADE LEASE		11,020.93
72972	07/02/2019	Printed	GATEWAY ENGINEERING, INC.	CITY ENGINEERING SERVICES APR-MAY 2019 & FLORAL AVE IMPROVEMENT		22,553.66
72973	07/02/2019	Printed	WYATT GORMAN	POST PERISHABLE SKILLS TRAINING 7/23/19-7/25/19 PER DIEM	R	33.00
72974	07/02/2019	Printed	DOMINIC GRIJALVA	2019 GRAPHIC DESIGN AND MARKETING -SECOND PAYMENT		1,550.00
72975	07/02/2019	Printed	BARRY S. HALAJIAN / INDUSTRIAL ELECTRIC COMPANY	FLORAL AVE LIGHTING PROJECT		16,800.00
72976	07/02/2019	Printed	HENRY SCHEIN INC.	MEDICAL SUPPLIES		32.19
72977	07/02/2019	Printed	HEWLETT-PACKARD FINANCIAL	LEASE FOR FIRE ADMIN BLD 6/18/19-7/17/19		339.78
72978	07/02/2019	Printed	INDUSTRIAL SAFETY LLC	SAFETY GLASSES & GLOVES-PW		1,900.41
72979	07/02/2019	Printed	J'S COMMUNICATION INC.	SERVICE AGREEMENT 8/1/19-10/31/19		1,338.00
72980	07/02/2019	Printed	JOHNSON CONTROLS SECURITY	ALARM SERVICES 7/1/19-9/30/19 & FIRE ALARM BATTERY REPLACEMENT FOR SENIOR CENTER		3,265.04
72981	07/02/2019	Printed	K&S INVESTMENTS	ME & EDS ADA RAMP REPAIR REIMBURSEMENT		7,500.00
72982	07/02/2019	Printed	CHERYL KAIN /BLOOMIES	GROUND BREAKING CEREMONY SUPPLIES		96.54
72983	07/02/2019	Printed	MICHAEL KAIN	MEDICAL PREMIUM REIMB-JULY 19		1,170.90

CHECK REGISTER REPORT

CHECK NUMBER	CHECK DATE	STATUS	VENDOR NAME	CHECK DESCRIPTION	CATEGORY	AMOUNT
72984	07/02/2019	Printed	JEFF KESTLY	MEDICAL PREMIUM REIMB-JULY 19		185.78
72985	07/02/2019	Printed	LESLIE'S SWIMMING POOL SUPPLIES	BUSINESS LIC OVERPAYMENT REIMB		124.25
72986	07/02/2019	Printed	LEXIPOL LLC	FIRE POLICY ONLINE MANUAL		7,352.00
72987	07/02/2019	Printed	ADAM LONG	BE MORE CHILL PIANO ACCOMPANIMENT		50.00
72988	07/02/2019	Printed	SERGIO MALDONADO	POST PERISHABLE SKILLS TRAINING 7/9/19-7/11/19 PER DIEM	R	33.00
72989	07/02/2019	Printed	STEVEN LEE MCINTIRE	MEDICAL PREMIUM REIMB-JULY 19		1,397.68
72990	07/02/2019	Printed	DWAYNE MCPHERSON	POST PERISHABLE SKILLS TRAINING 7/9/19-7/11/19 PER DIEM	R	33.00
72991	07/02/2019	Printed	JESUS MENDEZ	POST PERISHABLE SKILLS TRAINING 7/16/19-7/18/19 PER DIEM	R	33.00
72992	07/02/2019	Printed	METRO UNIFORM	POLICE REVOLVING ACCT & BODY ARMOR	PARTIAL R	1,202.51
72993	07/02/2019	Printed	OFFICE DEPOT, INC.	OFFICE SUPPLIES		138.58
72994	07/02/2019	Printed	PG&E	UTILITIES-JUNE 2019		44,319.00
72995	07/02/2019	Printed	PINNACLE TRAINING SYSTEMS	WORKSITE WELLNESS HEALTH SCREENING & NFPA 1582 EXAM		18,375.00
72996	07/02/2019	Printed	PROFORCE LAW ENFORCEMENT	TASERS, BATTERY PACKS & HOLSTERS		8,515.30
72997	07/02/2019	Printed	PURCHASE POWER	POSTAGE REFILL		978.75
72998	07/02/2019	Printed	QUAD KNOFF	ON-CALL PLANNING SERVICES 5/7/19-5/25/19		11,304.80
72999	07/02/2019	Printed	DEVON RICKETTS / VALLEY BLUEPRINTS	NEW POLICE DEPT. COLOR RENDERING PRINT & MOUNT		168.71
73000	07/02/2019	Printed	SELMA UNIFIED SCHOOL DISTRICT	FUEL-MAY 2019		18,496.52
73001	07/02/2019	Printed	SIGN RANCH	2019 SEASON BANNERS		181.62
73002	07/02/2019	Printed	SUPERIOR VISION INSURANCE INC	VISION INSURANCE PREM-JULY 19		1,930.48
73003	07/02/2019	Printed	RYAN SWAIN	POST PERISHABLE SKILLS TRAINING 7/23/19-7/25/19 PER DIEM	R	33.00
73004	07/02/2019	Printed	THE CRISCOM COMPANY	SEWER INFRASTRUCTURE JULY 2019		4,678.15
73005	07/02/2019	Printed	TOWNSEND PUBLIC AFFAIRS, INC.	CONSULTING FEES-JUNE 2019		3,500.00
73006	07/02/2019	Printed	TYLER TECHNOLOGIES, INC.	EXECUTIME/ADVANCED SCHEDULING		156.25
73007	07/02/2019	Printed	U.S. BANK CORPORATE PMT SYSTEM	CALCARD CHARGES 5/23-6/24/19	PARTIAL R	120,083.46
73008	07/02/2019	Printed	U.S. BANK EQUIPMENT FINANCE	COPY MACHINE LEASE-JULY 19		1,058.44
73009	07/02/2019	Printed	VERIZON WIRELESS	AIRCARDS 5/19/19-6/18/19		660.04
73010	07/02/2019	Printed	DANIEL VIVEROS / D&G FENCE CO	BRENTLINGER GATE & FENCE		330.00
73011	07/02/2019	Printed	JORDAN WILLIAMS	BE MORE CHILL PIANO REHEARSALS		300.00
73012	07/02/2019	Printed	WILSON FIRE SPRINKLER, INC.	5 YR INSPECTION-CITY HALL & SENIOR CENTER		900.00
73013	07/03/2019	Printed	SECOND CHANCE ANIMAL SHELTER	MONTHLY SUPPORT PAYMENT-JUL 19		6,978.00
73014	07/18/2019	Printed	MARK ALVES / ALVES ELECTRIC	INSTALL NEW CONDUIT-RINGO PARK		4,425.00
73015	07/18/2019	Printed	BENNETT & BENNETT, INC.	PVC ADAPTER-LLMD6		12.79
73016	07/18/2019	Printed	ANDRES BIBIAN	POST PERISHABLE SKILLS TRAINING 7/30/19-8/1/19	R	33.00
73017	07/18/2019	Printed	BOARD OF EQUALIZATION	OUT OF STATE USE TAX		40.00
73018	07/18/2019	Printed	BOY SCOUTS OF AMERICA	KAISER GRANT-SAL LEAGUE	G	525.00
73019	07/18/2019	Printed	DAN BOYAJIAN OR HARRY BOYAJIAN / SAM'S PARTY RENTAL	CANOPY TENT RENTAL FOR NEW PD STATION GROUNDBREAKING		610.00
73020	07/18/2019	Printed	JAY WESLEY BROCK / TOP DOG TRAINING CENTER	MONTHLY K9 MAINTENANCE		270.00
73021	07/18/2019	Printed	JERRY L. BURNS / JB SOUND	JULY 3RD SOUND/LIGHTING		1,350.00
73022	07/18/2019	Printed	CALIFORNIA WATER SERVICE	WATER SERVICE-JUNE 2019		20,198.93
73023	07/18/2019	Printed	CASSO & SPARKS, LLP	JULY & AUGUST 2018 LEGAL FEES		18,125.86
73024	07/18/2019	Printed	CENTRAL SANITARY SUPPLY	JANITORIAL SUPPLIES		619.41
73025	07/18/2019	Printed	CINTAS CORPORATION NO. 2	LINEN/UNIFORM SERVICE 6/27/19		217.25
73026	07/18/2019	Printed	CITY OF FRESNO	POST PERISHABLE TRAINING 7/30/19- 8/1/19	R	812.00
73027	07/18/2019	Printed	CITY OF SELMA CITY OF SELMA	August 5, 2019 Council Packet CITY OF SELMA CITY OF SELMA CASH FOR YE		605.00

CHECK REGISTER REPORT

CHECK NUMBER	CHECK DATE	STATUS	VENDOR NAME	CHECK DESCRIPTION	CATEGORY	AMOUNT
73028	07/18/2019	Printed	COMCAST	INTERNET SERVICE-JULY 2019		1,517.97
73029	07/18/2019	Printed	CORELOGIC SOLUTIONS LLC	REALQUEST SERVICE-JUNE 19		481.25
73030	07/18/2019	Printed	COUNTY OF FRESNO	RMS/JMS/CAD ACCESS FEES-JUN 19		494.84
73031	07/18/2019	Printed	DATAPATH LLC	NETCARE & ON SITE SUPPORT-JUL 19		10,825.00
73032	07/18/2019	Printed	DEPARTMENT OF JUSTICE	FINGERPRINTS & BLOOD ALCOHOL ANALYSIS-JUNE 2019		670.00
73033	07/18/2019	Printed	DYSON JANZEN ARCHITECTS, INC.	NEW PD STATION AGREEMENT	PDSA	6,587.59
73034	07/18/2019	Printed	PAUL DEREK ESQUIBEL	POST PERISHABLE SKILLS TRAINING 7/30/19-8/1/19	R	33.00
73035	07/18/2019	Printed	FRESNO COUNCIL OF GOVERNMENTS	2019/2020 MEMBER DUES		984.00
73036	07/18/2019	Printed	FRESNO COUNTY FIRE	PUMP TESTING		1,560.00
73037	07/18/2019	Printed	FRESNO POLICE DEPARTMENT	CRIME ANALYST (QTR 4)		6,250.00
73038	07/18/2019	Printed	GIROUX GLASS INC	BUSINESS LIC OVERPAYMENT REIMB		150.00
73039	07/18/2019	Printed	GLACIER REFRIGERATION & AIR	SR CENTER REFRIGERATOR & ICE MACHINE REPAIR		971.48
73040	07/18/2019	Printed	GLOBAL EQUIPMENT COMPANY INC.	REYCLE RECEPTACLES	PARTIAL G	2,732.33
73041	07/18/2019	Printed	MAUDINE GRICE / COUNTRYSIDE REAL ESTATE	BUSINESS LICENSE REIMBURSEMENT		39.00
73042	07/18/2019	Printed	HEALTHEDGE ADMINISTRATORS INC.	DENTAL 6/19/19		1,270.00
73043	07/18/2019	Printed	HEALTHEDGE ADMINISTRATORS INC.	DENTAL 6/26/19		2,132.30
73044	07/18/2019	Printed	HEALTHEDGE ADMINISTRATORS INC.	DENTAL 7/3/19		2,008.47
73045	07/18/2019	Printed	HEALTHWISE SERVICES, LLC.	KIOSK MEDICAL WASTE SERVICES	R	150.00
73046	07/18/2019	Printed	HEWLETT-PACKARD FINANCIAL	LEASE FOR SERVERS 7/1-7/31/19		1,347.37
73047	07/18/2019	Printed	J'S COMMUNICATION INC.	SUPER PLUS NC HEADSET		106.76
73048	07/18/2019	Printed	ANNA M JAIMES / J&A DRUG & ALCOHOL TESTING	EMPLOYEE DRUG TESTING-PD		252.00
73049	07/18/2019	Printed	KINGSBURG VETERINARY CLINIC	K9 EXAMS/MEDICATIONS		624.34
73050	07/18/2019	Printed	TIM J LAW / LAW & ASSOCIATES	LAW ENFORCEMENT BACKGROUNDS		600.00
73051	07/18/2019	Printed	LEAGUE OF CALIFORNIA CITIES	2019 LOCAL STREETS AND ROADS NEEDS ASSESSMENT		500.00
73052	07/18/2019	Printed	LEE CENTRAL CALIFORNIA	EMPLOYMENT ADS-PD ADMIN ASSIST, FIREFIGHTER, TRANSIT DRIVER, HUMAN RESOURCE MANAGER		1,609.29
73053	07/18/2019	Printed	LEXIPOL LLC	LE MANAGEMENT SERVICES		11,085.00
73054	07/18/2019	Printed	LIEBERT, CASSIDY, WHITMORE	MEMBERSHIP-EMPLOYMENT RELATION CONSORTIUM 7/1-6/30/2020 PERSONNEL INVESTIGATION, ERMA CLAIM-MAY 19		20,405.00
73055	07/18/2019	Printed	KYLE SEAN LOWE	SELMA ORIGINALS VIDEOS/PHOTOS		250.00
73056	07/18/2019	Printed	MICHAEL MANLEY	REFUND FOR FROZEN JR		50.00
73057	07/18/2019	Printed	MID VALLEY PUBLISHING, INC.	EMPLOYMENT ADS-FIREFIGHTER, TRANSIT, PD ADMIN ASSISTANT		173.00
73058	07/18/2019	Printed	OFFICE DEPOT, INC.	OFFICE SUPPLIES		512.00
73059	07/18/2019	Printed	PUMA CONSTRUCTION CO, INC.	PROG PAY#3 CDBG 16651 RINGO PARK RESTROOM PROJECT	G	19,855.00
73060	07/18/2019	Printed	QUAD KNOPF	ON-CALL PLANNING SERVICES 5/19/19-6/15/19		12,298.40
73061	07/18/2019	Printed	R.J. BERRY JR. INC.	REPAIR SINK HOLES-ARRANTS/LEE NEBRASKA/E FRONT & ATP PROJECT PROG PAY#3	PARTIAL G	61,162.50
73062	07/18/2019	Printed	RAY MORGAN COMPANY INC	COPIER MAINT/COPY AGREEMENT		715.16
73063	07/18/2019	Printed	SAN JOAQUIN VALLEY AIR	PD GENERATOR PERMIT		277.00
73064	07/18/2019	Printed	SAVING ALL CHILDREN FAMILY HEALING CENTER	FAMILY HEALING CENTER SERVICES		1,000.00
73065	07/18/2019	Printed	SELMA AQUA BEARS	KAISER GRANT-SAL LEAGUE	G	1,275.00
73066	07/18/2019	Printed	SELMA BABE RUTH BASEBALL	KAISER GRANT-SAL LEAGUE	G	450.00
73067	07/18/2019	Printed	SELMA BANDIT FOOTBALL	KAISER GRANT-SAL LEAGUE	G	1,275.00
73068	07/18/2019	Printed	SELMA YOUTH FOOTBALL LEAGUE	KAISER GRANT-SAL LEAGUE	G	1,050.00
73069	07/18/2019	Printed	SELMA YOUTH SOCCER	JULY 3RD CLEAN UP & KAISER GRANT-	PARTIAL G	2,300.00

CHECK REGISTER REPORT

CHECK NUMBER	CHECK DATE	STATUS	VENDOR NAME	CHECK DESCRIPTION	CATEGORY	AMOUNT
73070	07/18/2019	Printed	STERICYCLE, INC.	SERI-SAFE OSHA COMPLIANCE		165.00
73071	07/18/2019	Printed	TOWNSEND PUBLIC AFFAIRS, INC.	CONSULTING FEES-JULY 2019		3,500.00
73072	07/18/2019	Printed	TRANS UNION CORPORATION	PRE EMPLOYMENT CREDIT CHECK		27.78
73073	07/18/2019	Printed	TYLER TECHNOLOGIES, INC.	EXECUTIME/ADVANCED SCHEDULING		218.75
73074	07/18/2019	Printed	UNITY IT	MDT MANAGED SERVICES-MAY 19		2,534.19
73075	07/18/2019	Printed	VALLEY SHREDDING LLC	DOCUMENT DESTRUCTION SERVICE		60.00
73076	07/18/2019	Printed	VANIR CONSTRUCTION	POLICE DEPT CONSTRUCTION MANAGEMENT 6/1/19-6/30/19	PDSA	1,635.00
73077	07/18/2019	Printed	YASH P. VERMA	HEP B VACCINATION-PW		510.00
73078	07/18/2019	Printed	WASTE MANAGEMENT	TRASH REFUND 1057 MILL		155.40
73079	07/18/2019	Printed	WASTE MANAGEMENT-USA WASTE	GARBAGE-JUNE 2019		113,799.15
73080	07/18/2019	Printed	WILLEMS COMMERCIAL PRINTING	BE MORE CHILL POSTERS AND POSTCARDS		199.75
					TOTAL	811,895.15

Grant: G PD Station Bond: PDSB (458) PD State Appropriation: PDSA (457) Reimbursement: R

WIRE/EFT			
07/22/19	US BANK	2017 GENERAL OBLIGATION BONDS	154,931.25

CHECK REGISTER REPORT

CHECK NUMBER	CHECK DATE	STATUS	VENDOR NAME	CHECK DESCRIPTION	CATEGORY	AMOUNT
SUCCESSOR AGENCY						
102	07/18/2019	Printed	CASSO & SPARKS, LLP	AUGUST 2018 LEGAL FEES		1,496.10
103	07/18/2019	Printed	CASSO & SPARKS, LLP	JULY 2018 LEGAL FEES		53.00
104	07/18/2019	Printed	USDA RURAL DEVELOPMENT	USDA DEVELOPMENT LOAN		138,683.96
TOTAL						140,233.06

US BANK INVOICE FOR CALCARD CHARGES: 5/23/19-6/24/19

TRANSACTION

EMPLOYEE NAME	DATE	VENDOR NAME	DESCRIPTION OF PURCHASE	ACCOUNT NUMBER	AMOUNT
CASSY FAIN	6/4/2019	DHALIWAL GAS	FUEL	701-9200-600.457.000	67.21
CASSY FAIN	6/19/2019	JOHNNY QUIK GAS	FUEL	701-9200-600.457.000	30.01
CITY OF SELMA STATION 1	5/30/2019	WALMART SELMA CA	GATORADE FOR STATION 1	100-2525-600.250.000	44.24
CITY OF SELMA STATION 1	5/30/2019	FOOD 4 LESS SELMA	WATER FOR HQ STATION 1	100-2525-600.250.000	33.44
CITY OF SELMA STATION 1	6/1/2019	NAPA AUTO PARTS	C BATTERIES FOR LIGHTS ST 1	100-2525-600.250.000	22.00
CITY OF SELMA STATION 1	6/18/2019	HOME DEPOT	BATTERIES/DOORBELL/SPRINKLERS	100-2525-600.250.000	104.41
CITY OF SELMA STATION 1	6/19/2019	HOME DEPOT	LIGHT BALLAST/FLOURESCENT TUBES	100-2525-600.250.000	56.20
CITY OF SELMA STATION 1	6/20/2019	HOME DEPOT	DRILL BITS/SCREW BITS	100-2525-600.250.000	70.41
CITY OF SELMA STATION 2	5/23/2019	MARLOW WHITE UNIFORMS	HONOR GUARD HAT-ASHLEY	100-2525-600.250.000	96.94
CITY OF SELMA STATION 2	6/6/2019	BIG 5 SPORTING GOODS	TAPE FOR TOOLS	100-2525-600.250.000	4.33
CITY OF SELMA STATION 2	6/7/2019	DISCOUNT FILTER STORE	RETURN-WATER FILTERS	100-2525-600.250.000	(23.90)
CITY OF SELMA STATION 2	6/6/2019	HOME DEPOT	TRUE FUEL FOR GRILL	100-2525-600.250.000	31.39
CITY OF SELMA STATION 2	6/14/2019	WALMART	GATORADE/WATER FOR ENGINE	100-2525-600.250.000	44.24
CITY OF SELMA STATION 2	6/19/2019	WALMART	STATION SUPPLIES	100-2525-600.250.000	57.05
CITY OF SELMA TRAINING DIV	6/6/2019	EXPEDIA	HOTEL ROOM-ENGINE BOSS	100-2525-610.915.000	339.76
CITY OF SELMA TRAINING DIV	6/6/2019	EXPEDIA	HOTEL ROOM-ENGINE BOSS	100-2525-610.915.000	171.88
CITY OF SELMA TRAINING DIV	6/6/2019	EXPEDIA	HOTEL ROOM-ENGINE BOSS	100-2525-610.915.000	506.97
CITY OF SELMA TRAINING DIV	6/7/2019	BLUEBELLY	DECAL FOR OFFICE DOOR	100-2525-600.250.000	35.00
CITY OF SELMA TRAINING DIV	6/19/2019	PRECISION TRAINING	ENGINE BOSS TUITION	100-2525-610.915.000	1,716.00
CITY OF SELMA TRAINING DIV	6/20/2019	PILOT	FUEL	701-9200-600.257.000	12.00
CITY OF SELMA TRAINING DIV	6/20/2019	EARLIMART GAS	FUEL	701-9200-600.257.000	38.36
CITY OF SELMA TRAINING DIV	6/23/2019	FARRIS MOTORSPORTS	BRACKETS FOR ENGINE	701-9200-600.256.000	135.00
DAVID LEWIS	5/28/2019	PAY-PAL/OFFICE DEPOT	COPY PAPER SPECIAL	100-1600-600.100.000	65.06
DAVID LEWIS	5/30/2019	SAVE MART	TEAM SELMA MEETING DRINKS/SNACKS	100-1600-482.010.000	43.92
DAVID LEWIS	5/31/2019	CHO'S KITCHEN	TEAM SELMA MEETING LUNCH	100-1600-482.010.000	180.00
DAVID LEWIS	6/13/2019	AMAZON	ID PRINTER	100-1600-600.100.000	112.98
DEBBIE GOMEZ	5/29/2019	IFIXIT.COM	SPUDGER FOR CELL PHONES	100-2100-600.250.000	8.63
DEBBIE GOMEZ	5/29/2019	SEARS	FREEZER	806-0000-223.100.000	773.22
DEBBIE GOMEZ	5/31/2019	HOME DEPOT	CREDIT FOR TOOL BOX RETURN	100-2100-600.100.000	(69.42)
DEBBIE GOMEZ	5/31/2019	OFFICE DEPOT	MARKERS & BOXES FOR TOOL BIN	100-2100-600.100.000	28.77
DEBBIE GOMEZ	5/31/2019	ARFMANN MARKETING	COLORING BOOKS, PENCILS, CRAYONS	100-2100-600.250.000	758.70
DEBBIE GOMEZ	5/30/2019	HOME DEPOT	TOOL BIN	100-2100-600.250.000	69.42
DEBBIE GOMEZ	5/30/2019	HOME DEPOT	TOOL BOX	100-2100-600.250.000	15.13
DEBBIE GOMEZ	5/31/2019	HOME DEPOT	ROLLING CART, TAPE MEASURE & LASER	100-2100-600.250.000	135.50
DEBBIE GOMEZ	6/4/2019	AMAZON	SURGE PROTECTOR	100-2100-600.250.000	39.77
DEBBIE GOMEZ	6/5/2019	METRO UNIFORM	UNIFORMS FOR GOMEZ (REVOLVING)	100-0000-123.010.000	214.70
DEBBIE GOMEZ	6/4/2019	OFFICE DEPOT	WALL SCRAPER	100-2100-600.250.000	5.81
DEBBIE GOMEZ	6/6/2019	OFFICE DEPOT	CHAIR, BUBBLE WRAP, WIPS, DEGREASE	100-2100-600.100.000	331.57
DEBBIE GOMEZ	6/20/2019	CABELAS	PADDLE HOLSTER	100-2200-600.250.000	37.53
DEBBIE GOMEZ	6/21/2019	AMAZON	CHAIN PENS, GUN DISPENSER, MARKERS	100-2100-600.250.000	55.42
DEBBIE GOMEZ	6/24/2019	LAW ENFORCEMENT SYSTEM	SAFEKEEPING & EVIDENCE TAGS	100-2100-600.250.000	160.00

US BANK INVOICE FOR CALCARD CHARGES: 5/23/19-6/24/19

TRANSACTION

EMPLOYEE NAME	DATE	VENDOR NAME	DESCRIPTION OF PURCHASE	ACCOUNT NUMBER	AMOUNT
FINANCE DEPT	6/4/2019	DENNY'S, ANTIOCH	SUBPOENA-COURT SAN JOAQUIN COUNTY	100-2200-610.920.000	30.53
FINANCE DEPT	6/5/2019	CHEVRON, TRACY	SUBPOENA-COURT SAN JOAQUIN COUNTY -	701-9200-600.257.000	54.55
FINANCE DEPT	6/4/2019	STARBUCKS, MARTINEZ	SUBPOENA-COURT SAN JOAQUIN COUNTY	100-2200-610.920.000	11.60
FINANCE DEPT	6/4/2019	BUFFALO WILD WINGS, CONCORD	SUBPOENA-COURT SAN JOAQUIN COUNTY	100-2200-610.920.000	30.75
FINANCE DEPT	6/6/2019	76, SELMA	FUEL UNIT 1000	701-9200-600.257.000	38.04
FINANCE DEPT	6/6/2019	76, SELMA	FUEL UNIT 192	701-9200-600.257.000	55.01
FINANCE DEPT	6/5/2019	SHELL, SELMA	FUEL UNIT 190	701-9200-600.257.000	56.08
FINANCE DEPT	6/6/2019	SHELL, SELMA	FUEL UNIT 190	701-9200-600.257.000	32.86
FINANCE DEPT	6/6/2019	SHELL, SELMA	FUEL UNIT 1000	701-9200-600.257.000	51.01
FINANCE DEPT	6/6/2019	SHELL, SELMA	FUEL UNIT 199	701-9200-600.257.000	57.71
FRANK SANTILLAN	5/25/2019	UNIFORM AND ACCESSORIES	VIP SHIRT, CHG TO VIP ACCT	111-2200-600.250.000	21.48
FRANK SANTILLAN	6/4/2019	76 GAS STATION SELMA, CA.	FUEL #1002	701-9200-600.257.000	34.33
FRANK SANTILLAN	6/4/2019	76 GAS STATION SELMA, CA.	FUEL #180	701-9200-600.257.000	44.46
FRANK SANTILLAN	6/4/2019	76 GAS STATION SELMA, CA.	FUEL FOR UNITS, PEARCE, BIBIAN, SWAIN	701-9200-600.257.000	114.91
FRANK SANTILLAN	6/4/2019	76 GAS STATION SELMA, CA.	FUEL #185	701-9200-600.257.000	40.00
FRANK SANTILLAN	6/4/2019	UNIQUELY YOURS SELMA, CA.	PATCH APPLICATION VIP SHIRT VIP ACT	111-2200-600.250.000	10.00
FRANK SANTILLAN	6/11/2019	UNIFORM AND ACCESSORIES	VIP UNIFORM SHIFT, CHG VIP ACCT	111-2200-600.250.000	19.29
FRANK SANTILLAN	6/17/2019	ORIELY AUTO	PATROL UNIT CLEANING SUPPLIES	100-2200-600.250.000	72.59
FRANK SANTILLAN	6/17/2019	UNIQUELY YOURS SELMA, CA.	PATCH APPLICATION VIP SHIRT VIP ACT	111-2200-600.250.000	10.00
FRANK SANTILLAN	6/24/2019	AMAZON	CELL PHONE CASE CHG SANTILLAN REV	100-0000-123.010.000	19.69
GEORGE SIPEN	6/21/2019	AMAZON.COM	SCREEN PROTECTORS	603-5500-600.250.000	8.99
GEORGE SIPEN	6/21/2019	AMAZON.COM	SCREEN PROTECTOR	603-5500-600.250.000	8.99
GEORGE SIPEN	6/21/2019	AMAZON.COM	SCREEN PROTECTOR	603-5500-600.250.000	8.99
GEORGE SIPEN	6/21/2019	AMAZON.COM	SCREEN PROTECTOR	603-5500-600.250.000	8.99
GEORGE SIPEN	6/21/2019	AMAZON.COM	SCREEN PROTECTOR	603-5500-600.250.000	8.99
GEORGE SIPEN	6/21/2019	AMAZON.COM	SCREEN PROTECTOR	603-5500-600.250.000	8.99
GEORGE SIPEN	6/21/2019	AMAZON.COM	SCREEN PROTECTOR	603-5500-600.250.000	8.99
GEORGE SIPEN	6/21/2019	AMAZON.COM	SCREEN PROTECTOR	603-5500-600.250.000	8.99
GEORGE SIPEN	6/21/2019	AMAZON.COM	SCREEN PROTECTOR	603-5500-600.250.000	8.99
GEORGE SIPEN	6/21/2019	AMAZON.COM	SCREEN PROTECTOR	603-5500-600.250.000	8.99
GEORGE SIPEN	6/19/2019	AMAZON.COM	GALAXY TAB SCREEN PROTECTOR	603-5500-600.250.000	10.99
GEORGE SIPEN	6/19/2019	AMAZON.COM	TABLET CASES	603-5500-600.250.000	107.35
GEORGE SIPEN	5/23/2019	AMAZON.COM	POD MOUNT FOR TABLET-UNIT #213	603-5500-600.256.000	787.43
GEORGE SIPEN	6/20/2019	NAPA AUTO PARTS	AUTO PART-RETURN	603-5500-600.256.000	(68.62)
GEORGE SIPEN	6/17/2019	NAPA AUTO PARTS	LAMPS-STOCK	603-5500-600.256.000	10.85
GEORGE SIPEN	5/28/2019	NAPA AUTO PARTS	HEADLIGHT-UNIT #113	603-5500-600.256.000	15.14
GEORGE SIPEN	6/21/2019	NAPA AUTO PARTS	OIL FILTER WRENCH-STOCK	603-5500-600.256.000	18.06
GEORGE SIPEN	6/14/2019	NAPA AUTO PARTS	FUEL FILTERS-STOCK	603-5500-600.256.000	36.84
GEORGE SIPEN	6/14/2019	NAPA AUTO PARTS	FASTENERS-STOCK	603-5500-600.256.000	40.94
GEORGE SIPEN	6/6/2019	NAPA AUTO PARTS	ACCUMULATOR-UNIT 3133	603-5500-600.256.000	44.36
GEORGE SIPEN	5/23/2019	NAPA AUTO PARTS	RADIATOR HOSE-UNIT #149	603-5500-600.256.000	45.26

US BANK INVOICE FOR CALCARD CHARGES: 5/23/19-6/24/19

TRANSACTION

EMPLOYEE NAME	DATE	VENDOR NAME	DESCRIPTION OF PURCHASE	ACCOUNT NUMBER	AMOUNT
GEORGE SIPEN	5/28/2019	NAPA AUTO PARTS	BRAKE HOSE-UNIT #159	603-5500-600.256.000	52.26
GEORGE SIPEN	6/19/2019	NAPA AUTO PARTS	OIL FILTERS- STOCK	603-5500-600.256.000	68.62
GEORGE SIPEN	5/23/2019	NAPA AUTO PARTS	ANTIFREEZE-STOCK	603-5500-600.256.000	69.06
GEORGE SIPEN	6/12/2019	NAPA AUTO PARTS	SOLENOID-STOCK	603-5500-600.256.000	83.09
GEORGE SIPEN	5/30/2019	NAPA AUTO PARTS	OIL FILTERS-STOCK	603-5500-600.256.000	89.04
GEORGE SIPEN	6/20/2019	NAPA AUTO PARTS	AUTO PARTS-STOCK	603-5500-600.256.000	94.59
GEORGE SIPEN	5/29/2019	NAPA AUTO PARTS	BANDED BELT-UNIT #189	603-5500-600.256.000	112.38
GEORGE SIPEN	6/20/2019	NAPA AUTO PARTS	OIL FILTERS-STOCK	603-5500-600.256.000	129.91
GEORGE SIPEN	6/21/2019	NAPA AUTO PARTS	HEADLIGHT SWITCHES-STOCK	603-5500-600.256.000	134.05
GEORGE SIPEN	5/21/2019	NAPA AUTO PARTS	AUTO PARTS-STOCK	603-5500-600.256.000	205.50
GEORGE SIPEN	6/10/2019	NAPA AUTO PARTS	SAFETY-WALK-STOCK	603-5500-600.256.000	211.53
GEORGE SIPEN	5/23/2019	NAPA AUTO PARTS	RADIATOR-UNIT #149	603-5500-600.256.000	332.36
GEORGE SIPEN	5/31/2019	NAPA AUTO PARTS	BATTERY-STOCK	603-5500-600.256.000	345.22
GEORGE SIPEN	6/10/2019	NAPA AUTO PARTS	BATTTERY-STOCK	603-5500-600.256.000	346.36
GEORGE SIPEN	6/20/2019	NAPA AUTO PARTS	DISC PADS-STOCK	603-5500-600.256.000	389.43
GEORGE SIPEN	6/7/2019	NAPA AUTO PARTS	AUTO PARTS-STOCK	603-5500-600.256.000	915.18
GEORGE SIPEN	5/30/2019	NAPA AUTO PARTS	AUTO PARTS-STOCK	603-5500-600.256.000	1,171.33
GEORGE SIPEN	6/7/2019	NAPA AUTO PARTS	JETSTREAM COOLER	603-5500-600.250.000	2,711.88
GEORGE SIPEN	6/7/2019	NAPA AUTO PARTS	JETSTREAM COOLER	603-5500-600.250.000	2,711.88
GEORGE SIPEN	5/30/2019	O'REILLY AUTO SUPPLY	AUTO PARTS-CREDIT 2886-336599	603-5500-600.256.000	(65.06)
GEORGE SIPEN	5/29/2019	O'REILLY AUTO SUPPLY	AUTO PARTS-STOCK	603-5500-600.256.000	72.62
GEORGE SIPEN	5/30/2019	O'REILLY AUTO SUPPLY	AUTO PARTS-STOCK	603-5500-600.256.000	81.32
GEORGE SIPEN	6/3/2019	O'REILLY AUTO SUPPLY	AIR FILTERS-STOCK	603-5500-600.256.000	108.43
GEORGE SIPEN	6/11/2019	O'REILLY AUTO SUPPLY	AIR FILTERS-STOCK	603-5500-600.256.000	135.54
GEORGE SIPEN	5/30/2019	O'REILLY AUTO SUPPLY	TRANSMISSION FLUID-STOCK	603-5500-600.256.000	540.21
GEORGE SIPEN	5/24/2019	O'REILLY AUTO SUPPLY	AUTO PARTS-STOCK	603-5500-600.256.000	1,304.61
GEORGE SIPEN	6/17/2019	HOME DEPOT	SUPPLIES FOR SHOP COOLER	603-5500-600.250.000	25.99
GEORGE SIPEN	6/11/2019	HOME DEPOT	COOLING TOWELS	603-5500-600.250.000	45.33
GEORGE SIPEN	6/14/2019	HOME DEPOT	SUPPLIES	603-5500-600.250.000	107.77
GEORGE SIPEN	6/10/2019	NVB EQUIPMENT	PARTS-STOCK	603-5500-600.256.000	265.27
GEORGE SIPEN	6/12/2019	NVB EQUIPMENT	PARTS-STOCK	603-5500-600.256.000	1,846.48
GEORGE SIPEN	6/17/2019	WALMART	LUNCH FOR BYD TRAINING CLASS	603-5500-600.112.000	52.65
GEORGE SIPEN	6/17/2019	WALMART	LUNCH FOR BYD TRAINING CLASS	603-5500-600.112.000	54.13
GEORGE SIPEN	5/24/2019	WALMART	TABLET CHARGES	603-5500-600.250.000	87.51
GEORGE SIPEN	6/20/2019	COUNTRY TIRE & WHEEL	REPLACE TIRES-STOCK	603-5500-600.400.000	893.30
GEORGE SIPEN	5/23/2019	COUNTRY TIRE & WHEEL	REPLACED STOCK TIRES	603-5500-600.256.000	1,112.39
GEORGE SIPEN	5/31/2019	CUMMINGS SALES & SERVICE	AUTO PARTS-STOCK	603-5500-600.256.000	216.94
GEORGE SIPEN	5/28/2019	CUMMINGS SALES & SERVICE	AUTO PARTS-STOCK	603-5500-600.256.000	297.42
GEORGE SIPEN	6/10/2019	CUMMINGS SALES & SERVICE	PARTS-STOCK	603-5500-600.256.000	349.51
GEORGE SIPEN	5/28/2019	CUMMINGS SALES & SERVICE	AUTO PARTS-UNIT #189	603-5500-600.256.000	1,387.06
GEORGE SIPEN	5/31/2019	MICHAEL AUTOMOTIVE CENTER	CORE RETURN	603-5500-600.256.000	(575.00)

US BANK INVOICE FOR CALCARD CHARGES: 5/23/19-6/24/19

TRANSACTION

EMPLOYEE NAME	DATE	VENDOR NAME	DESCRIPTION OF PURCHASE	ACCOUNT NUMBER	AMOUNT
GEORGE SIPEN	6/3/2019	MICHAEL AUTOMOTIVE CENTER	HANDLE-STOCK	603-5500-600.256.000	23.85
GEORGE SIPEN	5/31/2019	MICHAEL AUTOMOTIVE CENTER	AUTO PARTS-STOCK	603-5500-600.256.000	23.85
GEORGE SIPEN	5/31/2019	MICHAEL AUTOMOTIVE CENTER	SWITCH-UNIT #173	603-5500-600.256.000	30.73
GEORGE SIPEN	6/19/2019	MICHAEL AUTOMOTIVE CENTER	HOUSING-UNIT #137	603-5500-600.256.000	113.90
GEORGE SIPEN	6/6/2019	MICHAEL AUTOMOTIVE CENTER	EVAPORATOR-UNIT #133	603-5500-600.256.000	424.06
GEORGE SIPEN	5/24/2019	MICHAEL AUTOMOTIVE CENTER	MODULE-UNIT #149	603-5500-600.256.000	595.16
GEORGE SIPEN	6/14/2019	MICHAEL AUTOMOTIVE CENTER	MODULE-STOCK	603-5500-600.256.000	595.16
GEORGE SIPEN	7/2/2019	COUNTRY TIRE & WHEEL	REPLACED STOCK TIRES	603-5500-600.256.000	(1,112.39)
GEORGE SIPEN	5/28/2019	COUNTRY TIRE & WHEEL	REPLACED STOCK TIRES	603-5500-600.256.000	(750.19)
GEORGE SIPEN	5/28/2019	COUNTRY TIRE & WHEEL	REPLACED STOCK TIRES	603-5500-600.256.000	714.64
GEORGE SIPEN	5/23/2019	COUNTRY TIRE & WHEEL	REPLACED STOCK TIRES	603-5500-600.256.000	750.19
GEORGE SIPEN	6/10/2019	COUNTRY TIRE & WHEEL	REPLACED STOCK TIRES	603-5500-600.256.000	893.30
GEORGE SIPEN	6/27/2019	COUNTRY TIRE & WHEEL	REPLACED STOCK TIRES	603-5500-600.256.000	1,071.96
GEORGE SIPEN	5/23/2019	COUNTRY TIRE & WHEEL	REPLACED STOCK TIRES	603-5500-600.256.000	1,098.01
GEORGE SIPEN	6/20/2019	COUNTRY TIRE & WHEEL	REPLACE TIRES--STOCK	603-5500-600.256.000	3,770.50
GEORGE SIPEN	6/10/2019	FRONTIER FASTENER	PARTS-STOCK	603-5500-600.256.000	45.04
GEORGE SIPEN	5/24/2019	FRONTIER FASTENER	AUTO PARTS-STOCK	603-5500-600.256.000	112.86
GEORGE SIPEN	5/28/2019	CREATIVE BUS SALES	BALANCE OWED ON INV#5197001-1	603-5500-600.256.000	0.30
GEORGE SIPEN	5/23/2019	CREATIVE BUS SALES	AUTO PARTS- UNIT #194	603-5500-600.256.000	114.08
GEORGE SIPEN	5/30/2019	CREATIVE BUS SALES	AUTO PARTS-STOCK	603-5500-600.256.000	287.42
GEORGE SIPEN	5/31/2019	CREATIVE BUS SALES	AUTO PARTS-STOCK	603-5500-600.256.000	309.70
GEORGE SIPEN	5/21/2019	CREATIVE BUS SALES	MODULE-UNIT #194	603-5500-600.256.000	1,085.26
GEORGE SIPEN	5/20/2019	CREATIVE BUS SALES	AUTO PARTS-STOCK	603-5500-600.256.000	1,153.10
GEORGE SIPEN	6/19/2019	SAFETY-KLEEN SYSTEMS, INC	USED OIL RECYCLING	603-5500-600.400.000	25.00
GEORGE SIPEN	7/12/2019	SAFETY-KLEEN SYSTEMS, INC	OIL RECYCLING FEE	603-5500-600.400.000	26.40
GEORGE SIPEN	6/10/2019	SAFETY-KLEEN SYSTEMS, INC	OIL RECYCLING SERVICES	603-5500-600.400.000	1,602.12
GEORGE SIPEN	7/12/2019	SAFETY-KLEEN SYSTEMS, INC	PURCHASE OIL-STOCK	603-5500-600.256.000	2,315.30
GEORGE SIPEN	5/24/2019	ALL AMERICAN GLASS	WINDSHIELD REPAIR-UNIT #189	603-5500-600.400.000	75.00
GEORGE SIPEN	6/6/2019	ALL AMERICAN GLASS	WINDSHIELD REPAIR-UNIT #188	603-5500-600.400.000	75.00
GEORGE SIPEN	6/3/2019	ALL AMERICAN GLASS	INSTALL SIDE GLASS-UNIT #178	603-5500-600.400.000	150.00
GEORGE SIPEN	6/4/2019	QUALITY ALIGNMENT	FRONT END ALIGNMENT-UNIT #174	603-5500-600.400.000	85.00
GEORGE SIPEN	6/12/2019	QUALITY ALIGNMENT	FABRICATION LABOR DOM TUBING	603-5500-600.400.000	206.74
GEORGE SIPEN	5/28/2019	QUALITY ALIGNMENT	FRONT END ALIGNMENT-UNIT #163	603-5500-600.400.000	661.88
GEORGE SIPEN	2/21/2019	SOLID SIGNAL	AUTO PARTS-CREDIT	603-5500-600.256.000	(842.51)
GEORGE SIPEN	5/24/2019	SELMA FLEA MARKET	CREDIT CARD FEE	603-5500-600.400.000	1.00
GEORGE SIPEN	5/24/2019	SELMA FLEA MARKET	WEIGHT CERT-UNIT #208	603-5500-600.400.000	11.00
GEORGE SIPEN	5/24/2019	SELMA FLEA MARKET	WEIGHT CERT-UNIT #206	603-5500-600.400.000	11.00
GEORGE SIPEN	5/24/2019	SELMA FLEA MARKET	WEIGHT CERT-UNIT #207	603-5500-600.400.000	11.00
GEORGE SIPEN	5/24/2019	SELMA FLEA MARKET	WEIGHT CERT-UNIT #204	603-5500-600.400.000	11.00
GEORGE SIPEN	5/24/2019	SELMA FLEA MARKET	WEIGHT CERT-UNIT #205	603-5500-600.400.000	11.00
GEORGE SIPEN	5/29/2019	AUTO PERFORMANCE LAB	FUSE BLOCK	603-5500-600.256.000	505.63

US BANK INVOICE FOR CALCARD CHARGES: 5/23/19-6/24/19

TRANSACTION

EMPLOYEE NAME	DATE	VENDOR NAME	DESCRIPTION OF PURCHASE	ACCOUNT NUMBER	AMOUNT
GEORGE SIPEN	6/11/2019	HURON TIRE LLC	RADIAL BOOT	603-5500-600.400.000	42.14
GEORGE SIPEN	6/14/2019	TRUCKPRO	MASTER DISCONNECT-STOCK	603-5500-600.256.000	109.18
GEORGE SIPEN	6/14/2019	POWERWERX	USB DEVICE CHARGER	603-5500-600.250.000	191.89
GILBERT CANTU	6/5/2019	76 STATION, SELMA	FUEL	701-9200-600.257.000	56.70
GILBERT CANTU	6/5/2019	76 STATION, SELMA	FUEL	701-9200-600.257.000	54.04
GILBERT CANTU	6/6/2019	76 STATION, SELMA	FUEL	701-9200-600.257.000	64.53
GILBERT CANTU	6/6/2019	76 STATION, SELMA	FUEL	701-9200-600.257.000	46.47
GILBERT CANTU	6/6/2019	76 STATION, SELMA	FUEL	701-9200-600.257.000	58.69
GILBERT CANTU	6/6/2019	76 STATION, SELMA	FUEL	701-9200-600.257.000	55.00
GILBERT CANTU	6/7/2019	76 STATION, SELMA	FUEL	701-9200-600.257.000	56.88
GILBERT CANTU	6/7/2019	76 STATION, SELMA	FUEL	701-9200-600.257.000	38.01
GILBERT CANTU	6/8/2019	76 STATION, SELMA	FUEL	701-9200-600.257.000	167.12
GILBERT CANTU	6/11/2019	BRIGHTON'S SHOE	UNIFORM BOOTS/ G. CANTU REV ACT	100-0000-123.010.000	108.11
GILBERT CANTU	6/21/2019	AUTOZONE	TIRE ARMOR ALL/GROUND BRECKING	100-2100-600.250.000	5.96
GREG GARNER	6/7/2019	G'S ITALIAN RESTAURANT	LUNCH-FMCPCA MEETING	100-2300-610.920.000	700.00
JACOB PUMAREJO	5/22/2019	CHEVRON	FUEL	269-2100-600.257.000	77.28
JACOB PUMAREJO	5/23/2019	CIRCLE K	FUEL	269-2100-600.257.000	46.00
JACOB PUMAREJO	5/28/2019	CHEVRON	FUEL	269-2100-600.257.000	76.00
JACOB PUMAREJO	5/29/2019	CIRCLE K	FUEL	269-2100-600.257.000	47.00
JACOB PUMAREJO	5/30/2019	CHEVRON	FUEL	269-2100-600.257.000	37.00
JACOB PUMAREJO	6/1/2019	CHEVRON	FUEL	269-2100-600.257.000	75.00
JACOB PUMAREJO	6/4/2019	CHEVRON	FUEL	269-2100-600.257.000	71.75
JACOB PUMAREJO	6/6/2019	5.11 TACTICAL	MISC GEAR, HOLSTER	269-2100-600.250.000	38.85
JACOB PUMAREJO	6/6/2019	UNIVERSITY MARKET	FUEL	269-2100-600.257.000	67.00
JACOB PUMAREJO	6/10/2019	CIRCLE-K	FUEL	269-2100-600.257.000	50.50
JACOB PUMAREJO	6/11/2019	GETAC	VEHICLE CHARGER (MDT)	269-2100-600.350.000	157.99
JACOB PUMAREJO	6/12/2019	SHELL	FUEL	269-2100-600.257.000	33.00
JACOB PUMAREJO	6/19/2019	VALERO	FUEL	269-2100-600.257.000	332.60
JACOB PUMAREJO	6/20/2019	CIRCLE-K	FUEL	269-2100-600.257.000	64.00
KELLI TELLEZ	6/11/2019	WALMART SELMA CA	SUPPLIES FOR CHILI COOK OFF	100-2525-600.250.000	23.13
KELLI TELLEZ	6/11/2019	DOLLAR TREE SELMA CA	SUPPLIES FOR CHILI COOK OFF	100-2525-600.250.000	16.37
KELLI TELLEZ	6/19/2019	AMAZON	MOUSE PAD FOR OFFICE	100-2525-600.250.000	6.99
KELLI TELLEZ	6/20/2019	AMAZON.COM	CLIPBOARDS	100-2525-600.250.000	10.79
MIKAL KIRCHNER	5/22/2019	CENTRAL VALLEY LOCK	PV RESTROOM KEYS	601-4100-600.250.000	20.61
MIKAL KIRCHNER	5/24/2019	AMAZON	SKATE PARK PUMP REPLACEMENT BOWL	100-4100-600.400.000	374.04
MIKAL KIRCHNER	5/24/2019	NELSONS ACE HARDWARE	SENIOR CENTER KITCHEN PEST CONTROL	100-4500-600.250.000	10.68
MIKAL KIRCHNER	5/29/2019	CLEAR IMAGE	SPRAY PARK CHLORINE AND ACID	100-4100-600.250.000	120.54
MIKAL KIRCHNER	5/29/2019	NELSONS ACE HARDWARE	SALAZAR NEW GATE LOCK KEY	100-4700-600.250.000	6.49
MIKAL KIRCHNER	5/30/2019	LESLIE' POOL SUPPLY	CHROLINE/PH TEST KIT	100-4700-600.250.000	19.51
MIKAL KIRCHNER	5/31/2019	UNIQUELY YOURS	RECREATION STAFF SHIRTS (EVENTS)	100-4100-600.400.000	234.00
MIKAL KIRCHNER	5/31/2019	NELSONS ACE HARDWARE	SPRAY PARK REPAIRS	100-4100-600.250.000	8.18

US BANK INVOICE FOR CALCARD CHARGES: 5/23/19-6/24/19

TRANSACTION

EMPLOYEE NAME	DATE	VENDOR NAME	DESCRIPTION OF PURCHASE	ACCOUNT NUMBER	AMOUNT
MIKAL KIRCHNER	6/4/2019	WATERPLAY	SPRAY PARK SENSOR REPLACEMENT	100-4100-600.400.000	516.56
MIKAL KIRCHNER	6/5/2019	CLEAR IMAGE	O-RING SPRAY PARK REPLACEMENT	100-4700-600.250.000	9.62
MIKAL KIRCHNER	6/6/2019	NELSON'S HARDWARE	SR. CENTER SUPPLIES	100-4200-600.250.000	10.29
MIKAL KIRCHNER	6/7/2019	INYO POOLS	VALVE REPLACEMENT (2) SPRAY PARK	100-4100-600.250.000	91.98
MIKAL KIRCHNER	6/11/2019	POSITIVE PROMOTIONS	VOLUNTEER RECOGNITION SR./ARTS	100-4100-600.400.000	537.06
MIKAL KIRCHNER	6/17/2019	NELSON'S HARDWARE	SPRAY PARK CHLORINATOR PLUG	100-4100-600.250.000	4.87
MIKAL KIRCHNER	6/18/2019	ECONOMIC OPPORTUNITIES COM.	SR. CENTER APRIL MEALS	100-4100-600.250.000	1,933.59
MIKAL KIRCHNER	6/18/2019	ECONOMIC OPPORTUNITIES COM.	SENIOR LUNCH SUPPLIES	100-4100-600.250.000	25.56
MIKAL KIRCHNER	6/18/2019	ECONOMIC OPPORTUNITIES COM.	SR. CENTER MAY MEALS	100-4100-600.400.000	1,811.16
MIKAL KIRCHNER	6/19/2019	WAL MART	OFFICE PENS	100-4700-600.250.000	6.37
MIKAL KIRCHNER	6/19/2019	OFFICE MAX	PODIUM (ARTS, SR. CENTER, ETC.)	100-4100-600.400.000	97.62
MYRON DYCK	5/23/2019	JORGENSEN LOCKERS	GUN LOCKERS INSIDE PD	100-2100-600.250.000	359.07
MYRON DYCK	6/4/2019	SHELL OIL SELMA	FUEL PUMPS DOWN, UNIT 187	701-9200-600.457.000	53.82
MYRON DYCK	6/4/2019	SHELL OIL-SELMA	FUEL PUMPS DOWN,UNIT 192	701-9200-600.457.000	54.14
MYRON DYCK	6/4/2019	SHELL OIL-SELMA	FUEL PUMPS DOWN, UNIT 1005	701-9200-600.457.000	25.19
MYRON DYCK	6/4/2019	SHELL OIL-SELMA	FUEL PUMPS DOWN, UNIT 181	701-9200-600.457.000	43.45
MYRON DYCK	6/5/2019	US POST OFFICE	MAIL UNDERCOVER PLATES TO DMV	100-2100-600.250.000	4.39
MYRON DYCK	6/6/2019	76 OIL, SELMA	FUEL PUMPS DOWN, UNIT 226	701-9200-600.457.000	53.25
MYRON DYCK	6/5/2019	SHELL OIL-SELMA	FUEL PUMPS DOWN, UNIT 180	701-9200-600.457.000	36.05
MYRON DYCK	6/7/2019	JORGENSEN LOCKERS	GUN LOCKERS OUTSIDE PD	100-2100-600.250.000	706.35
MYRON DYCK	6/11/2019	EVERYTHING BUT STROMBOLI	FLASH DRIVES FOR EVIDENCE	100-2100-600.250.000	533.05
MYRON DYCK	6/14/2019	NELSON'S ACE HARDWARE	KEYS FOR CV, VIP'S	100-2200-600.250.000	14.59
MYRON DYCK	6/19/2019	ACTION TOWING	VEHICLE EVIDENCE STORAGE	100-2100-600.250.000	62.00
NESTOR GALVAN	5/22/2019	QUINN COMPANY	TRANSMISSION SERVICE-UNIT 1606	603-5500-600.256.000	962.57
NESTOR GALVAN	6/4/2019	NAPA AUTO PARTS	CORE RETURN	701-9200-600.256.000	(6.60)
NESTOR GALVAN	5/28/2019	NAPA AUTO PARTS	COOLER GASKET SET - UNIT #721 (RETURN)	701-9200-600.256.000	(4.87)
NESTOR GALVAN	6/4/2019	NAPA AUTO PARTS	VALVE CORE-RETURN	701-9200-600.256.000	(1.18)
NESTOR GALVAN	6/3/2019	NAPA AUTO PARTS	SHC CORE-UNIT 721	701-9200-600.256.000	1.18
NESTOR GALVAN	6/5/2019	NAPA AUTO PARTS	STARTER FLUID-UNIT #1401	701-9200-600.256.000	2.79
NESTOR GALVAN	6/13/2019	NAPA AUTO PARTS	OIL FILTER-UNIT #728	701-9200-600.256.000	3.97
NESTOR GALVAN	6/17/2019	NAPA AUTO PARTS	TRANSMISSION OIL FILTER-UNIT 806	701-9200-600.256.000	5.10
NESTOR GALVAN	6/4/2019	NAPA AUTO PARTS	A/C CORE-UNIT #721	701-9200-600.256.000	6.60
NESTOR GALVAN	5/21/2019	NAPA AUTO PARTS	PRIMARY WIRE=UNIT 8510	701-9200-600.256.000	7.15
NESTOR GALVAN	6/7/2019	NAPA AUTO PARTS	CABLE TIE-UIT #8508	701-9200-600.256.000	8.67
NESTOR GALVAN	6/14/2019	NAPA AUTO PARTS	LAMP-UNIT 8510	701-9200-600.256.000	9.81
NESTOR GALVAN	6/5/2019	NAPA AUTO PARTS	FUEL/OIL FILTER-UNIT #1401	701-9200-600.256.000	11.56
NESTOR GALVAN	5/28/2019	NAPA AUTO PARTS	OIL COOLER GASKET SET-UNIT 719	701-9200-600.256.000	13.65
NESTOR GALVAN	6/4/2019	NAPA AUTO PARTS	D EARTH -SHOP SUPPLY	701-9200-600.250.000	18.31
NESTOR GALVAN	5/28/2019	NAPA AUTO PARTS	NITRILE GLOVES-SHOP SUPPLIES	701-9200-600.250.000	29.26
NESTOR GALVAN	6/6/2019	NAPA AUTO PARTS	FLEETRANNER BELT-UNIT #8508	701-9200-600.256.000	56.18
NESTOR GALVAN	6/5/2019	NAPA AUTO PARTS	BLADES0-UNIT 3205	701-9200-600.256.000	66.06

US BANK INVOICE FOR CALCARD CHARGES: 5/23/19-6/24/19

TRANSACTION

EMPLOYEE NAME	DATE	VENDOR NAME	DESCRIPTION OF PURCHASE	ACCOUNT NUMBER	AMOUNT
NESTOR GALVAN	5/22/2019	NAPA AUTO PARTS	HARDWARE KIT - UNIT 3205	701-9200-600.256.000	99.75
NESTOR GALVAN	5/21/2019	NAPA AUTO PARTS	OIL CHANGE-UNIT 717	701-9200-600.256.000	129.37
NESTOR GALVAN	6/5/2019	NAPA AUTO PARTS	BLADES-UNIT #3205,3204,3206	701-9200-600.256.000	264.25
NESTOR GALVAN	5/30/2019	NAPA AUTO PARTS	HYDRAULIC FILTER/FLUID-UNIT #1315	701-9200-600.256.000	311.43
NESTOR GALVAN	5/28/2019	NAPA AUTO PARTS	OIL PAN GASKET SET/ENGINE OIL PAN-UNIT	701-9200-600.256.000	313.02
NESTOR GALVAN	6/13/2019	NAPA AUTO PARTS	BLADES FOR EXMARK MOWERS	701-9200-600.256.000	440.41
NESTOR GALVAN	6/4/2019	NAPA AUTO PARTS	TELLUS OIL-UNIT 1315	701-9200-600.256.000	459.50
NESTOR GALVAN	6/3/2019	NAPA AUTO PARTS	SYNTHETIC OIL-SHOP SUPPLIES	701-9200-600.250.000	1,759.70
NESTOR GALVAN	6/6/2019	NAPA AUTO PARTS	COPRESSOR-UNIT #8508	701-9200-600.256.000	1,809.36
NESTOR GALVAN	6/10/2019	NAPA AUTO PARTS	ALTERNATOR-UNIT #8508	701-9200-600.256.000	2,096.39
NESTOR GALVAN	6/3/2019	SWANSON FAHRNEY FORD	MOTOR ASSEMBLY-UNIT #804	701-9200-600.256.000	68.93
NESTOR GALVAN	6/11/2019	KIMBALL MIDWEST	DRILL SET/HARD KUT	701-9200-600.305.000	1,065.88
NESTOR GALVAN	5/22/2019	TIFCO INDUSTRIES	CAP/HOSE ASST & CAP SCREWS	701-9200-600.250.000	280.03
NESTOR GALVAN	5/1/2019	TIFCO INDUSTRIES	KNEELING MAT/CREEPER SEAT	701-9200-600.250.000	615.18
NESTOR GALVAN	5/23/2019	TIFCO INDUSTRIES	90 GAL SAFETY CABINET	701-9200-600.250.000	2,164.08
NESTOR GALVAN	6/3/2019	O'REILLY AUTO SUPPLY	NITIRE GLOVES-SHOP SUPPLIES (RETURN)	701-9200-600.250.000	(62.87)
NESTOR GALVAN	6/4/2019	O'REILLY AUTO SUPPLY	SERIVCE VALVE-UNIT #721	701-9200-600.256.000	19.70
NESTOR GALVAN	5/24/2019	O'REILLY AUTO SUPPLY	HALOGEN HEADLIGHT BULB-SHOP SUPPLY	701-9200-600.250.000	22.02
NESTOR GALVAN	5/24/2019	O'REILLY AUTO SUPPLY	FUEL CAP/AC RELAY-UNIT #721	701-9200-600.256.000	33.51
NESTOR GALVAN	6/3/2019	O'REILLY AUTO SUPPLY	MECHANIX GLOVES	701-9200-600.250.000	43.37
NESTOR GALVAN	6/12/2019	O'REILLY AUTO SUPPLY	NITRILE GLOVES	701-9200-600.250.000	47.15
NESTOR GALVAN	5/24/2019	O'REILLY AUTO SUPPLY	BATTERY-UNIT 3207	701-9200-600.256.000	59.90
NESTOR GALVAN	6/3/2019	O'REILLY AUTO SUPPLY	NITRILE GLOVES	701-9200-600.250.000	62.87
NESTOR GALVAN	6/12/2019	O'REILLY AUTO SUPPLY	DEGREASER	701-9200-600.250.000	99.61
NESTOR GALVAN	6/14/2019	O'REILLY AUTO SUPPLY	EXHAUST FLUID	701-9200-600.250.000	108.37
NESTOR GALVAN	5/22/2019	O'REILLY AUTO SUPPLY	DOOR MIRROR-UNIT #804	701-9200-600.256.000	157.03
NESTOR GALVAN	5/22/2019	O'REILLY AUTO SUPPLY	SHOP SUPPLIES-4 BATTERIES	701-9200-600.250.000	531.12
NESTOR GALVAN	6/12/2019	HOME DEPOT	MISC STOCK TOOLS FOR PW FLEET VEHICLES	701-9200-600.305.000	787.70
NESTOR GALVAN	6/12/2019	HOME DEPOT	MISC SUPPLIES FOR TOOL ROOM @ YARD	702-9300-600.305.000	1,000.00
NESTOR GALVAN	6/12/2019	NELSON'S POWER CENTER	REWIND STRING-UNIT #4408	701-9200-600.256.000	6.55
NESTOR GALVAN	6/10/2019	NELSON'S POWER CENTER	PTO SWITCH-UNIT #3204	701-9200-600.256.000	31.46
NESTOR GALVAN	6/12/2019	NELSON'S POWER CENTER	NUT LUG/STUD WHEEL	701-9200-600.256.000	41.00
NESTOR GALVAN	6/10/2019	NELSON'S POWER CENTER	PULLEY IDLER-UIT #3206	701-9200-600.256.000	43.40
NESTOR GALVAN	6/12/2019	NELSON'S POWER CENTER	CASE OF BLADE CLEANER	701-9200-600.256.000	97.71
NESTOR GALVAN	5/22/2019	NELSON'S POWER CENTER	EXMARK BELT-UNIT 3204	701-9200-600.256.000	162.82
NESTOR GALVAN	5/30/2019	NELSON'S POWER CENTER	AUTO CUT FOR EXMARK TRIMMERS-SUPPLIES	701-9200-600.250.000	240.76
NESTOR GALVAN	6/12/2019	NELSON'S POWER CENTER	PURCHASE NEW HEDGER-UNIT #4319	701-9200-600.305.000	571.61
NESTOR GALVAN	5/7/2019	LIBERTY CHEVROLET	GROMMET - UNIT 721	701-9200-600.256.000	9.52
NESTOR GALVAN	4/22/2019	MCCARTY'S COLLISION CENTER	BODY WORK REPAIRS FOR WRECKED UNIT #193	603-5500-600.256.000	9,626.85
NESTOR GALVAN	4/23/2019	FASTENAL	STEEL SCREW-SHOP SUPPLY	701-9200-600.250.000	1.65
NESTOR GALVAN	4/19/2019	GCS ENVIRONMENTAL EQUIPMENT	HUB G.B FINISH-UNIT 1315	701-9200-600.256.000	347.87

US BANK INVOICE FOR CALCARD CHARGES: 5/23/19-6/24/19

TRANSACTION

EMPLOYEE NAME	DATE	VENDOR NAME	DESCRIPTION OF PURCHASE	ACCOUNT NUMBER	AMOUNT
NESTOR GALVAN	5/7/2019	GCS ENVIRONMENTAL EQUIPMENT	BROOMS/CURTAIN SET-UNIT #1315	701-9200-600.256.000	1,740.54
NESTOR GALVAN	5/28/2019	VORTEX INDUSTRIES, INC.	REPAIR GLASS ALUMINUM DOOR @ SHOP	603-5500-600.256.000	3,389.00
NESTOR GALVAN	5/28/2019	VORTEX INDUSTRIES, INC.	REPAIR GLASS ALUMINUM DOOR AT SHOP	603-5500-600.256.000	3,389.00
NESTOR GALVAN	5/20/2019	A&E INDUSTRIAL CLEANING	SERVICE PRESSURE WASHER-UNIT 2411	603-5500-600.256.000	85.00
NESTOR GALVAN	5/21/2019	FIRE APPARATUS SOLUTIONS	2 POLE REG LIGHT-UNIT #4314	701-9200-600.256.000	431.29
NESTOR GALVAN	6/3/2019	PAYPAL	CUP HOLDER-UNIT #315	701-9200-600.256.000	104.05
NESTOR GALVAN	5/16/2019	ELBERT DISTRIBUTING INC.	IN-FORCE TRANS FLUID	701-9200-600.256.000	9.53
NESTOR GALVAN	4/18/2019	ELBERT DISTRIBUTING INC.	HCG GREASE-SHOP SUPPLIES	701-9200-600.250.000	15.71
NESTOR GALVAN	6/11/2019	ELBERT DISTRIBUTING INC.	HVAC SERVICE KIT-SUPPLY	701-9200-600.256.000	76.79
NESTOR GALVAN	7/1/2019	ELBERT DISTRIBUTING INC.	HVAC SERVICE KIT-UNIT 804,719,718	701-9200-600.256.000	110.68
NESTOR GALVAN	4/4/2019	ELBERT DISTRIBUTING INC.	4 GALLONG SYNTHETIC OIL-SHOP SUPPLIES	701-9200-600.250.000	337.83
NESTOR GALVAN	6/11/2019	ELBERT DISTRIBUTING INC.	4 GALLON SYNTHETIC OIL	701-9200-600.250.000	573.03
NESTOR GALVAN	5/22/2019	CAMACHO TIRES	REPAIR FLAT-UNIT 3502	603-5500-600.256.000	10.00
NESTOR GALVAN	6/6/2019	CAMACHO TIRES	REPAIR FLAT TIRE-UNIT 3204	603-5500-600.256.000	10.00
NESTOR GALVAN	6/3/2019	CAMACHO TIRES	REPAIR FLAT TIRE-UNIT #804	603-5500-600.256.000	15.00
NESTOR GALVAN	6/4/2019	CAMACHO TIRES	REPAIR FLAT-UNIT #721	603-5500-600.256.000	15.00
NESTOR GALVAN	5/24/2019	CAMACHO TIRES	REPAIR FLAT TIRE-UNIT #804	603-5500-600.256.000	15.00
NESTOR GALVAN	5/21/2019	CAMACHO TIRES	INSTALL NEW TIRE-UNIT 172	603-5500-600.256.000	23.00
NESTOR GALVAN	6/13/2019	CAMACHO TIRES	INSTALL 4 NEW TIRES-UNIT #721	603-5500-600.256.000	177.00
NESTOR GALVAN	6/7/2019	CAMACHO TIRES	INSTALL 2 NEW TIRES-UNIT 2101	603-5500-600.256.000	190.00
NESTOR GALVAN	5/28/2019	CAMACHO TIRES	INSTALL NEW TIRE-UNIT #198	603-5500-600.256.000	310.00
NESTOR GALVAN	5/23/2019	CAMACHO TIRES	INSTALL NEW TIRE-UNIT #194	603-5500-600.256.000	310.00
NESTOR GALVAN	6/11/2019	CAMACHO TIRES	INSTALL 4 NEW TIRES-UNIT #314	603-5500-600.256.000	520.00
NESTOR GALVAN	6/4/2019	CAMACHO TIRES	INSTALL NEW TIRES-UNIT #804	603-5500-600.256.000	1,440.00
NESTOR GALVAN	5/30/2019	LAWRENCE TRACTOR CO INC	GALLON TRUE FUEL-SHOP SUPPLY	701-9200-600.250.000	174.92
NESTOR GALVAN	6/12/2019	LAWRENCE TRACTOR CO INC	DISCHARGE HOSE	701-9200-600.305.000	251.13
NESTOR GALVAN	5/3/2019	LAWRENCE TRACTOR CO INC	TRUE FUEL, BAR OIL,SPEED FEED-SHOP SUPPLY	701-9200-600.250.000	445.94
NESTOR GALVAN	6/12/2019	LAWRENCE TRACTOR CO INC	4-1 GAL TRU FUEL	701-9200-600.250.000	927.43
NESTOR GALVAN	6/12/2019	FAST UNDERCAR	BRAKE PADS/ROTORS-UNIT #728	701-9200-600.256.000	423.73
NESTOR GALVAN	5/20/2019	CONSOLIDATED ELECTRICAL	300W LED FIXTURES/FITTERS-CORP YARD	702-9300-600.250.000	1,248.82
NESTOR GALVAN	6/11/2019	SNAP-ON INDUSTRIAL	AMPCLAMP FOR BATTERY TESTER	701-9200-600.305.000	315.05
NESTOR GALVAN	6/5/2019	CIRCLE K	FUEL-UNIT #3204	701-9200-600.257.000	16.54
NESTOR GALVAN	6/6/2019	CIRCLE K	FUEL-UNIT #3205	701-9200-600.257.000	17.46
NESTOR GALVAN	6/5/2019	CIRCLE K	FUEL-UNIT #3205	701-9200-600.257.000	19.55
NESTOR GALVAN	6/6/2019	CIRCLE K	FUEL-UNIT #3204	701-9200-600.257.000	22.54
NESTOR GALVAN	6/5/2019	CIRCLE K	FUEL-UNIT #719	701-9200-600.257.000	63.46
NESTOR GALVAN	6/5/2019	CIRCLE K	FUEL-UNIT #720	701-9200-600.257.000	78.11
NESTOR GALVAN	6/5/2019	CIRCLE K	FUEL-UNIT #1006	701-9200-600.257.000	100.00
NESTOR GALVAN	6/7/2019	SUSPENSION CONNECTION	SUPERSPRING-UNIT #718	701-9200-600.256.000	436.78
NICOLETTE ANDERSEN	5/22/2019	AMAZON	WUD - PROP RETURN	605-4300-656.540.029	(7.22)
NICOLETTE ANDERSEN	5/22/2019	AMAZON	WUD - PROP RETURN	605-4300-656.540.029	(14.99)

US BANK INVOICE FOR CALCARD CHARGES: 5/23/19-6/24/19

TRANSACTION

EMPLOYEE NAME	DATE	VENDOR NAME	DESCRIPTION OF PURCHASE	ACCOUNT NUMBER	AMOUNT
NICOLETTE ANDERSEN	5/23/2019	WALMART	WUD- SNACK BAR	605-4300-656.540.029	113.15
NICOLETTE ANDERSEN	5/24/2019	FIGURE 53	WUD - QLAB RIGHTS	605-4300-656.540.029	16.00
NICOLETTE ANDERSEN	5/23/2019	MUSICAL THEATER INTER	BB- TRACKS AND PRODUCTIONPRO	605-4300-656.540.031	1,249.00
NICOLETTE ANDERSEN	5/22/2019	THE HOME DEPOT	WUD-BLACK PAINT FOR STAGE	605-4300-656.540.029	31.16
NICOLETTE ANDERSEN	5/24/2019	PARTY CITY	WUD - FUNDRAISER EVENT	605-4300-656.540.029	57.05
NICOLETTE ANDERSEN	5/30/2019	AMAZON	SAC PARADE DECORATIONS	605-4300-600.250.000	26.74
NICOLETTE ANDERSEN	5/29/2019	THE HOME DEPOT	SAC PAINT FOR MUSIC ROOM	605-4300-600.250.000	56.87
NICOLETTE ANDERSEN	5/31/2019	WALMART	SAC- HELIUM TANK	605-4300-600.250.000	29.09
NICOLETTE ANDERSEN	6/9/2019	AMAZON PRIME	PRIME MEMBERSHIP	605-4300-600.400.000	14.09
NICOLETTE ANDERSEN	6/10/2019	WALMART	CKP- BOOTCAMP SUPPLIES	100-4300-600.250.000	25.77
NICOLETTE ANDERSEN	6/12/2019	WALMART	CKP- BOOTCAMP SUPPLIES	100-4300-600.250.000	51.25
NICOLETTE ANDERSEN	6/12/2019	MUSICAL THEATER INTER	CKP- EXTRA FROZEN SCRIPTS	100-4300-600.250.000	341.67
NICOLETTE ANDERSEN	6/17/2019	OFFICEMAX	CKP- FROZEN SUPPLIES	605-4300-600.400.000	56.34
NICOLETTE ANDERSEN	6/19/2019	REPAIRALL	IPAD REPAIR SCREEN PROTECTOR	100-4300-600.250.000	147.60
NICOLETTE ANDERSEN	6/21/2019	WALMART	COMEDY SHOW CONCESSIONS	605-4300-600.250.000	121.95
NICOLETTE ANDERSEN	6/22/2019	RITE AID	COMEDY SHOW CONCESSIONS	605-4300-600.250.000	54.96
POLICE DEPT NO 1	5/23/2019	ULINE	BIN DIVIDERS FOR SUPPLY ROOM	100-2100-600.250.000	377.04
POLICE DEPT NO 1	5/22/2019	GALL'S	BALLISTIC HELMETS, HOLSTERS	100-2200-600.250.000	1,279.70
POLICE DEPT NO 1	6/9/2019	SHELL OIL- LONG BEACH	FUEL FOR TRAINING	100-2200-610.910.000	45.00
POLICE DEPT NO 1	6/14/2019	HOLIDAY INN-LONG BEACH	LODGING FOR TRAINING	100-2200-610.910.000	1,656.00
POLICE DEPT NO 2	5/23/2019	SELMA 76	FUEL	701-9200-600.257.000	64.00
POLICE DEPT NO 2	6/5/2019	ELM AVE FEED	K9 FOOD	100-2200-600.250.000	67.25
POLICE DEPT NO 2	6/5/2019	SELMA 76	FUEL	701-9200-600.257.000	47.39
POLICE DEPT NO 2	6/7/2019	SELMA 76	FUEL	701-9200-600.257.000	45.98
POLICE DEPT NO 2	6/8/2019	SELMA SHELL	FUEL	701-9200-600.257.000	34.00
POLICE DEPT NO 2	6/18/2019	PETSMART	K9 FOOD	100-2200-600.250.000	60.46
RECREATION DEPT	5/22/2019	WALMART	MISC. SR. CENTER SUPPLIES	100-4200-600.250.000	102.44
RECREATION DEPT	5/23/2019	WALMART	STICKER LETTERS	100-4200-600.250.000	5.25
RECREATION DEPT	6/5/2019	AMAZON	CHAIR EXERCISE VIDEOS	100-4200-600.250.000	26.42
RECREATION DEPT	6/14/2019	WALMART	ICE CREAM SOCIAL SUPPLIES	100-4200-600.250.000	15.60
RECREATION DEPT	6/14/2019	SMART AND FINAL	SNACK BAR SUPPLIES	100-4200-600.250.000	228.23
RECREATION DEPT	6/20/2019	AMAZON	BIRTHDAY BULLETIN BOARD	100-4200-600.250.000	8.67
RECREATION DEPT	6/19/2019	DOLLAR TREE	MISC. SR. CENTER SUPPLIES	100-4200-600.250.000	8.78
RENE GARZA	6/7/2019	SHELL OIL	FUEL FOR PD UNITS	701-9200-600.457.000	45.00
RENE GARZA	6/6/2019	SHELL OIL	FUEL FOR PD UNITS	701-9200-600.457.000	48.55
RENE GARZA	6/7/2019	SHELL OIL	FUEL FOR PD UNITS	701-9200-600.457.000	25.00
RENE GARZA	6/7/2019	SHELL OIL	FUEL FOR PD UNITS	701-9200-600.457.000	25.00
RENE GARZA	6/6/2019	SHELL OIL	FUEL FOR PD UNITS	701-9200-600.457.000	22.36
RENE GARZA	6/8/2019	SHELL OIL	FUEL FOR PD UNITS	701-9200-600.457.000	35.00
RENE GARZA	6/18/2019	AMAZON.COM	ACCESSORIES FOR DRONE	209-2100-600.250.000	379.65
RENE GARZA	6/19/2019	AMAZON.COM	ACCESSORIES FOR DRONE	209-2100-600.250.000	95.66

US BANK INVOICE FOR CALCARD CHARGES: 5/23/19-6/24/19

TRANSACTION

EMPLOYEE NAME	DATE	VENDOR NAME	DESCRIPTION OF PURCHASE	ACCOUNT NUMBER	AMOUNT
REYNA RIVERA	5/28/2019	SELMA WM SUPERCENTER	SPECIAL COUNCIL MEETING SUPPLIES	100-1100-610.920.000	37.36
REYNA RIVERA	5/23/2019	WESTGATE LV RESORT	LODGING ICSC-MORENO	100-1600-610.920.000	252.79
REYNA RIVERA	6/4/2019	WESTGATE LV RESORT	LODGING ICSC -MORENO	100-1600-610.920.000	(215.42)
REYNA RIVERA	6/11/2019	ICSC	CHARGED IN ERROR-CREDIT FOR PREV MONTH	800-0000-121.000.000	(50.00)
REYNA RIVERA	6/18/2019	SELMA WM SUPERCENTER	EVENT SUPPLIES -GROUNDBREAKING	100-2300-600.250.000	18.28
ROBERT PETERSEN	5/29/2019	NELSONS	LAWN MOWER REPAIR	100-2525-600.375.000	134.96
ROBERT PETERSEN	5/25/2019	WPSG INC	CAP MEDALLIONS FOR HONOR GUARD	100-2525-600.250.000	132.12
ROBERT PETERSEN	5/30/2019	EAGLE ENGRAVING	PARADE AXES (RETURNED)	100-2525-600.250.000	433.95
ROBERT PETERSEN	6/12/2019	WPSG INC	CREDIT FOR MEDALLIONS	100-2525-600.250.000	(46.77)
ROBERT PETERSEN	6/12/2019	GLENDALE PARADE STORE	HONOR GUARD BADGGES & CHORDS	100-2525-600.250.000	407.70
ROBERT PETERSEN	6/12/2019	PLANO AMERICA	PARADE AXES	100-2525-600.250.000	342.46
ROBERT PETERSEN	6/18/2019	NFPA NATL FIRE PROTECT	TRAINING STANDARDS	100-2525-600.250.000	65.57
ROBERT PETERSEN	6/18/2019	HOME DEPOT	STORAGE SHED FOR ST 2	100-2525-600.250.000	941.72
SHANE FERRELL	6/6/2019	NELSON'S ACE HARDWARE	HARDWARE SUPPLIES-CITY HALL	702-9300-600.250.000	4.64
SHANE FERRELL	6/6/2019	NELSON'S ACE HARDWARE	SANDBELT-BRENTLINGER	100-5300-600.250.000	8.77
SHANE FERRELL	6/6/2019	NELSON'S ACE HARDWARE	ACID MURIATIC GALLON-PD	702-9300-600.250.000	9.63
SHANE FERRELL	6/6/2019	NELSON'S ACE HARDWARE	ELECTRIC SPACERS-RINGO PARK	100-5300-600.250.000	9.92
SHANE FERRELL	6/6/2019	NELSON'S ACE HARDWARE	PVC-RINGO PARK	100-5300-600.250.000	11.48
SHANE FERRELL	6/13/2019	NELSON'S ACE HARDWARE	PIPE STRAP-RINGO PARK	100-5300-600.250.000	11.97
SHANE FERRELL	6/6/2019	NELSON'S ACE HARDWARE	KEY & PVC -CITY YARD	702-9300-600.250.000	14.02
SHANE FERRELL	6/6/2019	NELSON'S ACE HARDWARE	HARDARE SUPPLIES-BRENTLINER	100-5300-600.250.000	14.80
SHANE FERRELL	6/6/2019	NELSON'S ACE HARDWARE	TV CORD STRIP-PD	702-9300-600.250.000	21.63
SHANE FERRELL	6/6/2019	NELSON'S ACE HARDWARE	HARDWARE SUPPLIES-PD	702-9300-600.250.000	23.75
SHANE FERRELL	6/6/2019	NELSON'S ACE HARDWARE	PRIMER PAINT - RINGO PARK	100-5300-600.370.000	25.38
SHANE FERRELL	6/6/2019	NELSON'S ACE HARDWARE	HARDWARE SUPPLIES-STREET LIGHTS	210-5400-600.250.000	41.73
SHANE FERRELL	6/6/2019	NELSON'S ACE HARDWARE	PAINT SUPPLIES-CITY YARD	702-9300-600.250.000	73.34
SHANE FERRELL	6/13/2019	NELSON'S ACE HARDWARE	SUPPLIES TO REPAIR SIDEWALK BENCHES	210-5400-600.250.000	85.33
SHANE FERRELL	6/6/2019	NELSON'S ACE HARDWARE	LADDER/GROUT-ARTS CENTER	702-9300-600.250.000	145.54
SHANE FERRELL	6/6/2019	NELSON'S ACE HARDWARE	PAINT SUPPLIES FOR SHELTER-BRENTLINGER	100-5300-600.370.000	150.63
SHANE FERRELL	6/3/2019	EWING IRRIGATION PRODUCTS	NO FOAM-STREETS	210-5400-600.250.000	26.26
SHANE FERRELL	6/3/2019	EWING IRRIGATION PRODUCTS	NO FOAM-LLMD'S	220-5300-600.250.000	26.26
SHANE FERRELL	6/3/2019	EWING IRRIGATION PRODUCTS	NO FOAM-PARKS	100-5300-600.250.000	52.52
SHANE FERRELL	5/30/2019	EWING IRRIGATION PRODUCTS	IRRIGATION SUPPLIES-PARKS	100-5300-600.250.000	141.65
SHANE FERRELL	6/13/2019	EWING IRRIGATION PRODUCTS	IRRIGATION CONTROLS-RINGO PARK	100-5300-600.250.000	329.08
SHANE FERRELL	5/30/2019	EWING IRRIGATION PRODUCTS	STA CONTROLLER-LLMD1	220-5300-600.250.401	953.41
SHANE FERRELL	6/4/2019	HOME DEPOT	SUPPLIES TO REPAIR SHELTER @ BRENTLINER	100-5300-600.370.000	40.68
SHANE FERRELL	6/10/2019	HOME DEPOT	WATER JUGS/CUP DISPENSER-FLEET	701-9200-600.250.000	83.30
SHANE FERRELL	6/3/2019	HOME DEPOT	SUPPLIES TO REPAIR SHELTER @ BRENTLINGER	100-5300-600.370.000	154.15
SHANE FERRELL	6/10/2019	HOME DEPOT	SUPPLES-FERNANDO'S POND	100-5300-600.250.000	338.01
SHANE FERRELL	6/18/2019	STATEWIDE TRAFFIC SAFETY & SIGNS	5 GAL STENCIL GUARD	210-5400-600.250.000	122.37
SHANE FERRELL	6/20/2019	WALMART	PURCHASE ICE CHESTS FOR PD	702-9300-600.250.000	212.61

US BANK INVOICE FOR CALCARD CHARGES: 5/23/19-6/24/19

TRANSACTION

EMPLOYEE NAME	DATE	VENDOR NAME	DESCRIPTION OF PURCHASE	ACCOUNT NUMBER	AMOUNT
SHANE FERRELL	6/21/2019	1000 BULBS	2 CASES 4FT LED TUBE BULBS	702-9300-600.250.000	221.95
SHANE FERRELL	6/4/2019	1000 BULBS	1500W BULBS FOR RINGO PARK	100-5300-600.250.000	231.66
SHANE FERRELL	6/17/2019	CONSOLIDATED ELECTRICAL	LED LAMPS-STREETS	210-5400-600.250.000	1,181.04
SHANE FERRELL	5/1/2019	MANERI SIGNS COMPANY	MISC STREET SIGNS	210-5400-600.250.000	4,279.76
SHANE FERRELL	6/4/2019	CIRCLE K	FUEL-UNIT #727	701-9200-600.257.000	100.00
SHANE FERRELL	6/6/2019	76 GAS STATION	FUEL-UNIT #727	701-9200-600.257.000	95.20
STEVEN MARES	6/19/2019	OFFICE DEPOT	USB DRIVE	100-2200-600.250.000	4.34
TERESA GALLAVAN	5/21/2019	WESTGATE LV RESORT	LODGING ICSC-GALLAVAN	100-1600-610.920.000	247.17
TERESA GALLAVAN	5/29/2019	GOOGLE *AUXBRAIN INC INTERNET	DISPUTING CHARGE	800-0000-121.000.000	3.99
TERESA GALLAVAN	5/29/2019	AMB ONSITE PARKING	PARKING EXPENSE	100-1300-610.920.000	3.50
TERESA GALLAVAN	6/12/2019	CITY OF FRESNO PARKING	PARKING EXPENSE	100-1300-610.920.000	0.07
TERESA GALLAVAN	6/12/2019	CITY OF FRESNO PARKING	PARKING EXPENSE	100-1300-610.920.000	3.00
TERESA GALLAVAN	6/18/2019	MAX'S BRUNCH HOUSE	INTERVIEW PANEL -LUNCH	100-1400-610.920.000	54.46
TERRY REID	5/29/2019	CENTRAL VALLEY GUNS	RANGE AMMO	100-2200-610.915.000	801.41
TESLA NASON	5/23/2019	JOBS AVAILABLE	AD FOR HUMAN RESOURCES MANAGER	100-1400-600.200.000	401.00
TESLA NASON	5/24/2019	PARMA	MEMBERSHIP	700-9100-610.915.000	150.00
TESLA NASON	6/17/2019	SAVE MART	SNACKS FOR HR MGR INTERVIEWS	100-1400-610.920.000	22.05
TESLA NASON	6/19/2019	PARTY CITY	EVENT SUPPLIES -PD GROUNDBREAKING	100-2300-600.250.000	17.25
TESLA NASON	6/21/2019	SAVE MART	EVENT SUPPLIES -PD GROUNDBREAKING	100-2300-600.250.000	8.18
TESLA NASON	6/20/2019	PARTY CITY	EVENT SUPPLIES -PD GROUNDBREAKING	100-2300-600.250.000	8.63
TIM CANNON	5/22/2019	COLLEGE OF SEQUIOAS	TRAINING COURSE REGISTRATION	100-2200-610.915.000	462.00
					120,083.46

PAYROLL TRANSACTIONS

CHECK REGISTER

Date	Check No.	Amount
7/12/2019	115594-115602	\$2,014.36
7/26/2019	115611-115620	\$3,090.58
7/26/2019	115628	\$221.64

Remittance Checks

Date	Check No.	Amount
7/12/2019	115603-115610	\$19,498.52
7/26/2019	115621-115627	\$16,947.85

ACH Payment

Date	Description	Amount
7/12/2019	PR JUL1219	\$198,347.66
7/26/2019	PR JUL2619	\$172,822.57

**CITY MANAGER'S/STAFF'S REPORT
CITY COUNCIL MEETING:**

August 5, 2019

ITEM NO: 2.

SUBJECT: Public Hearing to Receive Community Input Regarding District Boundaries for District-Based Elections Pursuant to Elections Code Section 10010

BACKGROUND: The City utilizes an at-large elections system, which means voters of the entire City elect the five Council Members. A district-based election is one in which the City is divided into separate districts, each with one Council Member who resides in the district and is chosen by the voters in that particular district.

On July 15, 2019, the City Council unanimously adopted Resolution No. 2019 – 39R, declaring the City's intent to transition from at-large elections to by-district based elections, pursuant to Elections Code section 10010. Pursuant to the California Voting Rights Act (the "CVRA"), within 90 days of adopting the resolution of intention, the City must hold five public hearings to receive input on the composition of district maps, input on the district maps themselves, adopt an ordinance, and transition to district elections.

Under the CVRA, City must hold at least two initial public hearings to receive input on the composition of the district maps before draft district maps are drawn. The City Council has scheduled these two public hearings to occur during a regular Council meeting on August 5, 2019 and a special Council meeting on August 12, 2019 at 9:00 a.m.

DISCUSSION: As set forth above, under the CVRA, two public hearings must be held prior to drawing any proposed district maps.

Public Input on Composition of Districts: No proposed district maps have been drawn yet. The purpose of the first two public hearings is to identify neighborhoods, communities of interest, and other local factors that should be considered or used as building blocks to begin drafting maps. The public is welcome to participate in the process by drawing district lines and submitting their proposed district maps for the City. It is important to note that the maps are likely to experience considerable change as they move from initial drafts to a final adopted map. A second public hearing will be held at a special meeting on August 12, 2019 at 9:00 am in City Council Chambers.

Mapping Process: Under Elections Code Section 10010, draft districting maps and the related proposed election year sequencing must be published seven days prior to the initial public hearing where the City Council considers those maps. Because the first hearing on the draft maps is scheduled for September 3, draft maps will be published on the City's website and will be made available to the public no later than August 26. The second public hearing on the draft maps is scheduled for September 16, and the draft maps will be made available no later than September 9.

Following the two initial public hearings that are held prior to the release of official draft maps, the City's demographic consultant, National Demographic Corporation ("NDC"), will provide a set of two to four draft maps, which will be published along with all of the maps received from the public. The goal of the NDC maps is to start the discussion by providing a set of significantly different maps that show a range of options, not "the best" map. Over the course of the hearings, all maps will be discussed and narrowed down to "focus" maps that are then redrawn and revised to improve upon them. If the City is prepared at the conclusion of the September 3 hearing to designate its preferred map, City Council can instruct staff to include the selected map in a draft ordinance at the subsequent fourth public hearing scheduled for September 16.

Criteria for Creating District Maps: Federal law requires that city council election districts comply with the Federal Voting Rights Act and avoid using race as a predominate factor in drawing district lines. In addition, the districts shall contain nearly equal total populations, although small population deviations are allowed. Specifically, the total population of the largest and smallest districts cannot vary by more than ten percent of the ideal district population size. For example, in a city of 100,000 people, the ideal district size would be 25,000 people in each of the four districts. Accordingly, the largest and smallest district in this city could not have more than a 2,500 person difference. Although up to ten percent deviations in population are allowed, the best practice is to keep any population differences within five percent.

In addition, the City Council may wish to consider "traditional redistricting principles" in creating the district maps. These principles represent goals, rather than requirements, and the City will ultimately need to select the final district map that best balances these often competing goals. Traditional redistricting principles include:

- Respect for communities of interest;
- Compact and contiguous districts;
- Districts that follow major visible features such as rivers or major roads; and
- Consideration of planned future growth areas is allowed, but not required.

The definition of a community of interest is very flexible, as long as race is not the predominate factor in that definition. Some communities of interest may request to be divided by district boundary lines, which may dilute their ability to elect one favored candidate in each district that divides them. However, in exchange, dividing communities of interest may give the community a direct connection to multiple council members instead of only one council member.

Sequence of Elections: Under the current at-large system, all voters in the City vote every two years to select the council member positions that are vacant that election year. With the change to by-district elections, each voter will only vote once every four years for an individual to represent the district in which the voter lives. In addition to establishing district maps, the City Council must also decide the sequence in which each district will select its council member. No current council member's term may be cut short.

Accordingly, in November 2020, only three of the five council districts will elect a council member. The other two districts will elect a council member in 2022.

Fiscal Impact: There are no direct costs associated with the City Council conducting a public hearing to solicit community input on boundaries and composition of new council election districts.

RECOMMENDATION: It is recommended that the City Council conduct a public hearing to solicit community input on the potential boundaries and composition of new City Council election districts.



Teresa Gallavan, City Manager

7-30-19

Date



Aug. 5, 2019

California Voting Rights Act (CVRA)

2

- Under the Federal Voting Rights Act (passed in 1965), a jurisdiction must fail 4 factual tests before it is in violation of the law.
- The California VRA makes it significantly easier for plaintiffs to force jurisdictions into “by-district” election systems by eliminating two of the US Supreme Court *Gingles* tests:
 - ~~1. Can the protected class constitute the majority of a district?~~
 - 2. Does the protected class vote as a bloc?
 - 3. Do the voters who are not in the protected class vote in a bloc to defeat the preferred candidates of the protected class?
 - ~~4. Do the “totality of circumstances” indicate race is a factor in elections?~~
- Liability is now determined only by the presence of racially polarized voting

CVRA Impact

3

- Switched (or in the process of switching) as a result of CVRA:
 - At least 202 school districts
 - 34 Community College Districts
 - 120 cities
 - 1 County Board of Supervisors
 - 15 water and other special districts.
- Palmdale, Santa Clara and Santa Monica fought “on the merits.” All lost.
 - Santa Monica and Santa Clara are appealing.
 - Palmdale spent about \$1.8 million, Santa Clara about \$800,000, and Santa Monica between \$5 and \$8 million, just on their defense.
 - Santa Monica plaintiffs requested \$22 million
 - No jurisdiction has won a case.
- Key settlements:
 - Palmdale: \$4.7 million
 - Santa Clara: \$3.16 million
 - Modesto: \$3 million
 - Highland: \$1.3 million
 - Anaheim: \$1.1 million
 - Whittier: \$1 million
 - Santa Barbara: \$600,000
 - Tulare Hospital: \$500,000
 - Madera Unified: about \$170,000
 - Hanford Joint Union Schools: \$118,000
 - Merced City: \$42,000

Aug. 5, 2019

Districting Process

4

Step	Description
Two Initial Hearings Aug. 5 & 12	Held prior to release of draft maps. Education and to solicit input on the communities in the District. Hearings must be within 30 days of each other
Release draft maps Aug. 26	Maps must be posted at least 7 days prior to 3rd hearing.
Two Hearings on Draft Maps Sept. 3 & 16	Two meetings to discuss and revise the draft maps and to discuss the election sequencing. Hearings must be within 45 days of each other
Final Hearing & Map Adoption Oct. 7	Map must be posted 7 days prior to adoption.
2020	First three districts hold by-district elections
2021	Map adjusted using 2020 Census data
2022	Remaining two districts hold first by-district elections

Districting Rules and Goals

5

Federal Laws

- ❑ **Equal Population**
- ❑ **Federal Voting Rights Act**
- ❑ **No Racial Gerrymandering**

Traditional Redistricting Principles

- ❑ **Communities of interest**
- ❑ **Compact**
- ❑ **Contiguous**
- ❑ **Visible (Natural & man-made) boundaries**
- ❑ **Respect voters' choices / continuity in office**
- ❑ *Planned future growth*

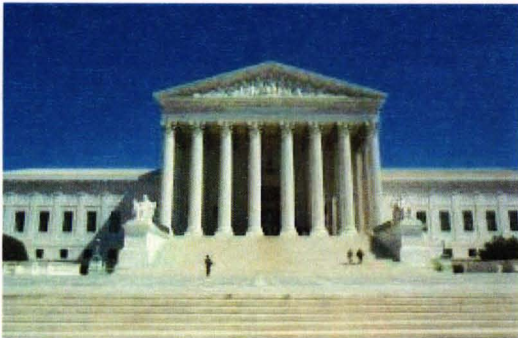

Aug. 5, 2019

Demographic Summary

These additional data fields can be used, where appropriate, to assist in identifying “communities of interest.”

Category	Field	Count	Pct	Category	Field	Count	Pct
	Total Pop	23,720		ACS Pop. Est.	Total	23,981	
Total Pop	Hisp	18,379	77%	Age	age0-19	7,784	32%
	NH White	3,780	16%		age20-60	12,293	51%
	NH Black	187	1%		age60plus	3,903	16%
	Asian-American	1,048	4%	Immigration	immigrants	5,865	24%
Citizen Voting Age Pop	Total	13,044			naturalized	1,873	32%
	Hisp	9,355	72%	Language spoken at home	english	9,285	42%
	NH White	2,636	20%		spanish	11,895	54%
	NH Black	84	1%		asian-lang	41	0%
	Asian/PacIsl.	695	5%		other lang	892	4%
Voter Registration (Nov 2016)	Total	9,007		Language Fluency	Speaks Eng. "Less than Very Well"	5,069	23%
	Latino est.	6,357	71%	Education (among those age 25+)	hs-grad	7,348	52%
	Spanish-Surnamed	5,711	63%		bachelor	986	7%
	Asian-Surnamed	406	5%		graduatedegree	299	2%
	Filipino-Surnamed	98	1%	Child in Household	child-under18	2,848	43%
	NH White est.	2,054	23%	Pct of Pop. Age 16+	employed	9,011	52%
	NH Black	37	0%	Household Income	income 0-25k	1,679	25%
Voter Turnout (Nov 2016)	Total	5,734			income 25-50k	2,249	34%
	Latino est.	3,822	67%		income 50-75k	1,163	18%
	Spanish-Surnamed	3,433	60%		income 75-200k	1,433	22%
	Asian-Surnamed	266	5%		income 200k-plus	102	2%
	Filipino-Surnamed	55	1%	Housing Stats	single family	5,998	85%
	NH White est.	1,530	27%		multi-family	1,024	15%
	NH Black	24	0%		rented	2,814	42%
Voter Turnout (Nov 2014)	Total	3,481			owned	3,812	58%
	Latino est.	1,935	56%	<p>Total population data from the 2010 Decennial Census. Surname-based Voter Registration and Turnout data from the California Statewide Database. Latino voter registration and turnout data are Spanish-surname counts adjusted using Census Population Department undercount estimates. NH White and NH Black registration and turnout counts estimated by NDC. Citizen Voting Age Pop., Age, Immigration, and other demographics from the 2012-2016 American Community Survey and Special Tabulation 5-year data.</p>			
	Spanish-Surnamed	1,739	50%				
	Asian-Surnamed	235	7%				
	Filipino-Surnamed	24	1%				
	NH White est.	1,121	32%				
	NH Black est.	34	1%				



National Demographics Corporation



Latino Concentrations

Latino eligible voters are concentrated everywhere except the east and west edges of the City.

There are no large geographic concentrations of Asian-Americans, African-Americans or Native Americans.

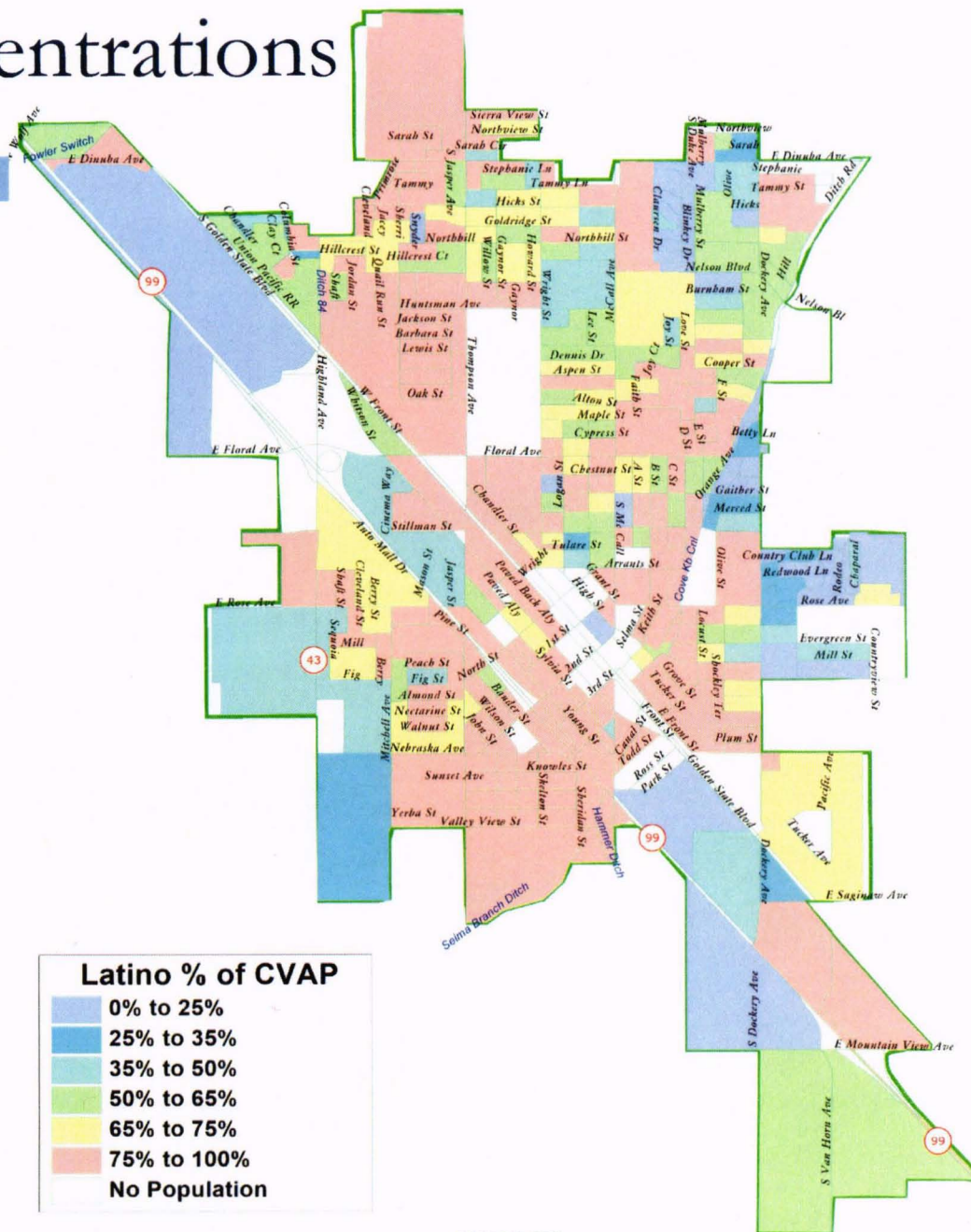

Aug. 5, 2019

Defining Communities of Interest

8

1st Question: what is your neighborhood or community of interest?

A Community of Interest is generally defined as a neighborhood or community of shared interests, views, problems, or characteristics.

Possible community feature/boundary definitions include:

- ☐ School attendance areas
- ☐ Natural neighborhood dividing lines, such as highway or major roads, rivers, canals, and/or hills
- ☐ Areas around parks and other neighborhood landmarks
- ☐ Common issues, neighborhood activities, or legislative/election concerns
- ☐ Shared demographic characteristics
 - ☐ Such as similar levels of income, education, or linguistic isolation

2nd Question: Does a Community of Interest want to be united in one district, or to be divided to have a voice in multiple elections?



Sample Compact Maps

City of Compton
2012 Redistricting
Plan Adopted Oct. 23

Compton

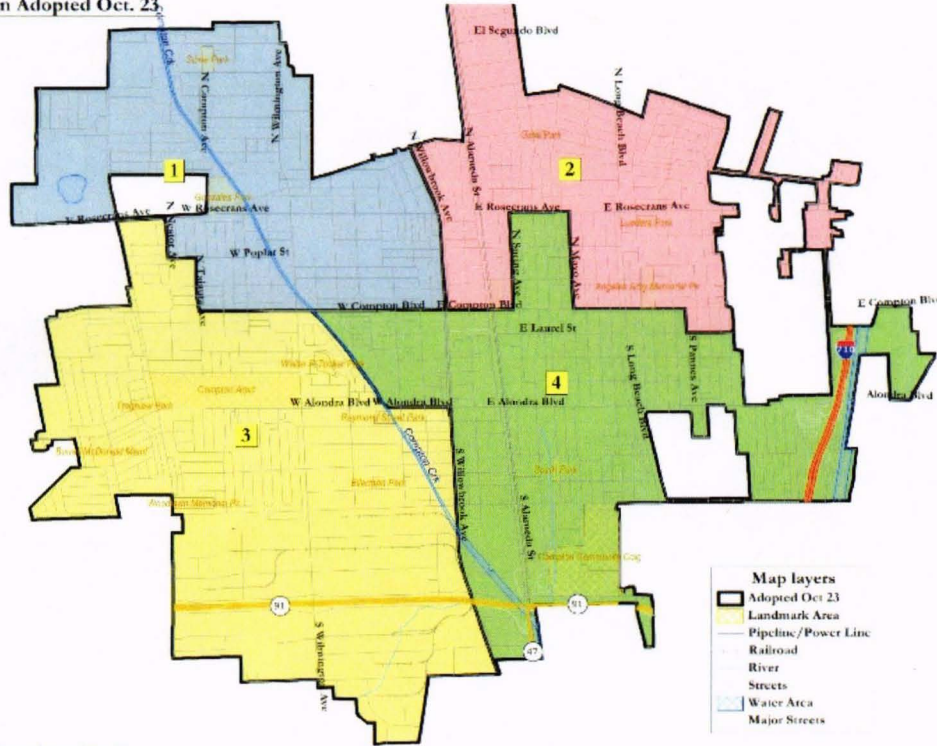

Glendale Unified Areas

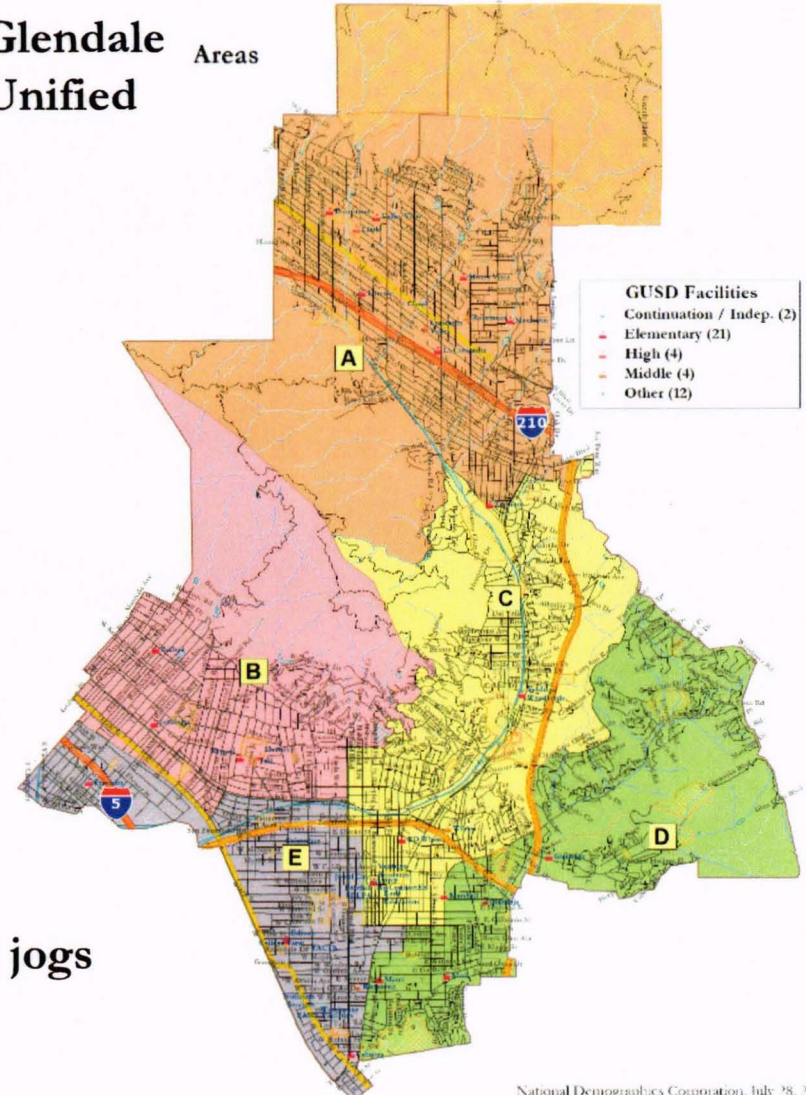

Examples of highly compact maps, with nooks and jogs driven only by equal population requirements.

Aug. 5, 2019

Sample Multiple-Representative Maps

10

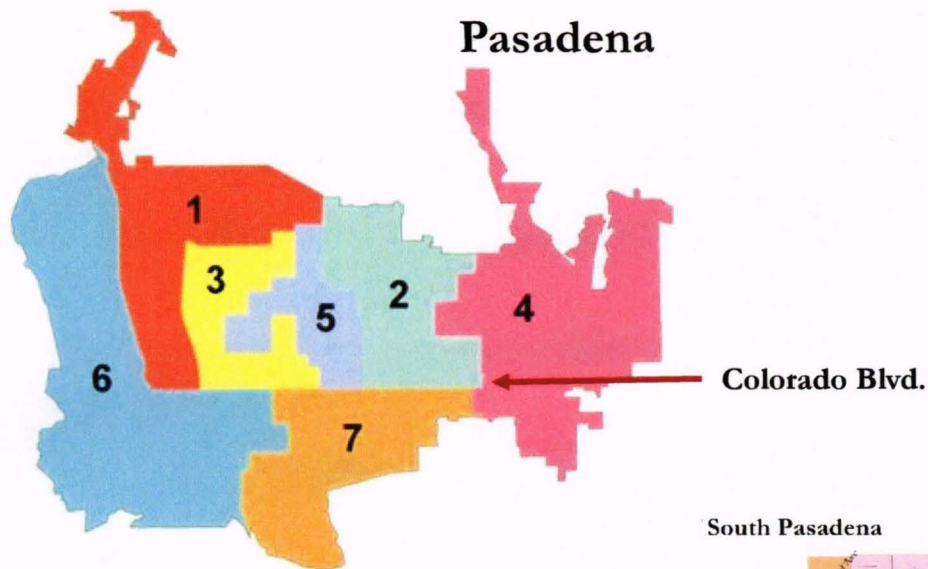

South Pasadena

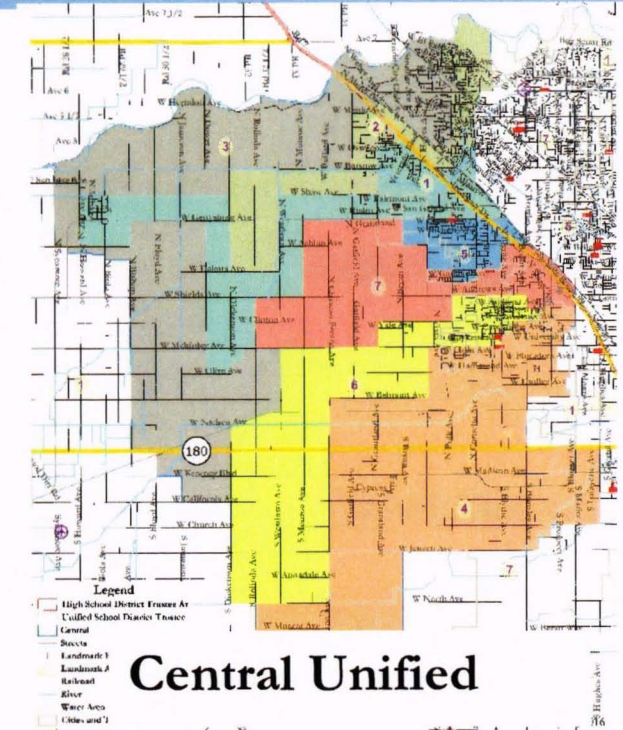
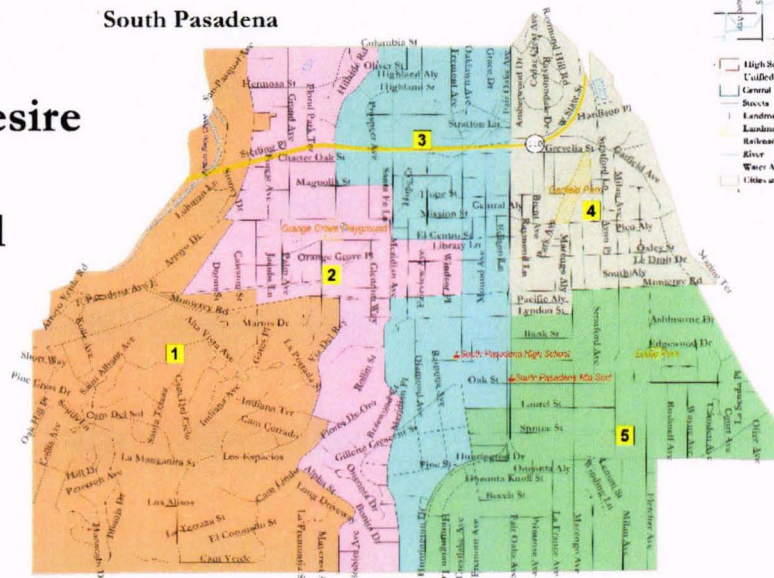

Examples of maps where a desire to have all members touch downtown (Pasadena) or rural areas (Central), or as many neighborhoods as possible (South Pas), led to policy-driven but non-compact maps.

Aug. 5, 2019

Discussion

11

1. What is your neighborhood or “community of interest”?
2. Do you prefer your neighborhood be kept together in one district or have multiple representatives?
3. What are other communities of interest in the City that should be considered when drafting maps?



CITY MANAGER'S/STAFF'S REPORT
REGULAR CITY COUNCIL MEETING DATE:

August 5, 2019

ITEM NO:

3.

SUBJECT:

Consideration of a Resolution confirming the annual refuse collection charges to be added to the 2019-20 Fresno County property tax roll

DISCUSSION: Annually, the City of Selma along with Waste Management, the City's solid waste contractor, prepares a list of residential and commercial trash assessments for placement on the Fresno County property tax roll. As per the contract between Waste Management and the City, an annual CPI calculation has been added to the rate. The increase of 3.58% has been verified by the Finance Department.

This year's list includes 5,085 parcels in the gross amount of \$2,070,019.68. The complete list is on file in the Finance Department.

If approved, the Resolution would authorize the 2019-2020 trash assessments to the Fresno County property tax roll.

RECOMMENDATION:

1. Open the public hearing and take public testimony.
 2. Adopt Resolution placing the 2019-2020 trash assessments on the Fresno County property tax roll.
-
-

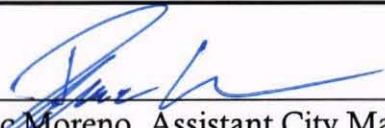
Isaac Moreno, Assistant City Manager

7-30-19
Date

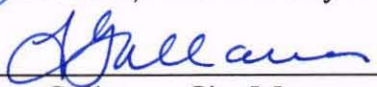
Teresa Gallavan, City Manager

7-30-19
Date

RESOLUTION NO. 2019-

**A RESOLUTION OF THE CITY COUNCIL OF THE CITY OF SELMA
CONFIRMING THE REPORT OF ANNUAL REFUSE COLLECTION CHARGES
TO BE ADDED TO THE 2019-2020 FRESNO COUNTY PROPERTY TAX ROLL**

WHEREAS, Health and Safety Code Section 5473 provides authority for the City of Selma to elect, by resolution, to have refuse collection charge to be collected on the tax roll; and

WHEREAS, in accordance with the provisions of Health & Safety Code Section 5473, a written report containing a description of each parcel of real property receiving such services and the amount of the charge for each parcel has been prepared and filed with the City Clerk ("Report").

NOW, THEREFORE, THE CITY COUNCIL OF THE CITY OF SELMA DOES HEREBY RESOLVE AS FOLLOWS:

SECTION 1. The above recitals are true and correct, and are incorporated herein by reference.

SECTION 2. The City Council hereby finds that protest to the Report was not made by the owners of a majority of the separate parcels described in the Report.

SECTION 3. That the City Council of the City of Selma hereby approves and adopts the Report, and confirms and approves the charges therein.

SECTION 4. That the charges set forth in the Report shall be filed with the Fresno County Auditor-Controller/Treasurer-Tax Collector, and said charges shall be collected on the property tax roll all in accordance with State law.

SECTION 5. The City Clerk is hereby directed to file this Resolution and the Report with the Fresno County Auditor-Controller/Treasurer-Tax Collector.

SECTION 6. The provisions of this Resolution are severable, and if any provision, clause, sentence, word or part thereof is held illegal, invalid, unconstitutional, or inapplicable to any person or circumstances, such illegality, invalidity, unconstitutionality, or inapplicability shall not affect or impair any of the remaining provisions, clauses, sentences, sections, words or parts thereof of the Resolution or their applicability to other persons or circumstances.

SECTION 7. That the City Clerk shall certify to the adoption of this Resolution and that the same shall be in full force and effect.

The foregoing Resolution was duly approved by the Selma City Council at a regular meeting on the 5th day of August 2019 by the following vote:

AYES:	COUNCIL MEMBERS:
NOES:	COUNCIL MEMBERS:
ABSTAIN:	COUNCIL MEMBERS:
ABSENT:	COUNCIL MEMBERS:

Scott Robertson, Mayor

ATTEST:

Reyna Rivera, City Clerk

City of Selma Rate Sheet

Residential

Service Type

Standard Service offering - 3 96-gallon carts (trash, recycling, greenwaste)
2010 Senior Discount
Extra Trash Cart
Extra Green Waste Cart
Extra Pick Up per Cart

Rate July 1, 2019

Service Portion increase

3.58%	\$32.24
	\$1.00
3.58%	\$28.24
3.58%	\$9.86
3.58%	\$9.86

Commercial

Service Level

1 Commercial Can, 1x/wk
2 Commercial Can, 1x/wk
3 Commercial Can, 1x/wk
4 Commercial Can, 1x/wk

Monthly

Fee

3.58%	\$36.24
3.58%	\$70.34
3.58%	\$104.44
3.58%	\$139.60

1.5 YD 1X/WK
1.5 YD 2X/WK

3.58%	\$101.24
3.58%	\$180.10

2 YD 1X/WK
2 YD 2X/WK

3.58%	\$123.62
3.58%	\$216.32

3 YD 1X/WK
3 YD 2X/WK
3 YD 3X/WK
3 YD 4X/WK
3 YD 5X/WK

3.58%	\$166.24
3.58%	\$277.08
3.58%	\$390.02
3.58%	\$546.68
3.58%	\$661.76

4 YD 1X/WK
4 YD 2X/WK
4 YD 3X/WK
4 YD 4X/WK

3.58%	\$211.00
3.58%	\$406.02
3.58%	\$602.08
3.58%	\$798.18

6 YD 1X/WK
6 YD 2X/WK
6 YD 3X/WK
6 YD 4 X/WK
6 YD 5X/WK
6 YD 6X/WK
4 YD 1X/WK COMPACTOR
4 YD 3X/WK COMPACTOR

3.58%	\$246.18
3.58%	\$463.56
3.58%	\$668.16
3.58%	\$896.20
3.58%	\$1,058.18
3.58%	\$1,268.12
3.58%	\$416.68
3.58%	\$1,011.28

City of Selma
Service Rate Schedule
Effective July 1, 2019 - June 30, 2020

Short Term and Special Bins (7-day use)

4 YD one-time trash bin	3.58%	\$154.52
20 YD, trash including up to 3 tons	2.44%	\$436.30
30 YD, trash including up to 4 tons	2.44%	\$519.54
40 YD, trash including up to 5 tons	2.44%	\$597.54
Charge for every trash ton over included Basic	2.44%	\$52.68
4 YD : Daily charge for over 7-day use	2.44%	\$10.54
Roll-Off: Daily charge for over 7-day use	2.44%	\$20.02
40 YD Wood Only, includes all tons	2.96%	\$307.20
57 YD Wood Only, includes all tons	2.96%	\$368.62
20 YD Clean Concrete Only, (1/2 full only)	2.82%	\$245.40

Portable Restrooms

Single Unit Restroom, up to one month use	3.58%	\$98.04
---	-------	---------

Commercial Organics Rate

96 Gallon 1X/WK	2.87%	\$20.16
96 Gallon 2X/WK	2.87%	\$40.10
96 Gallon 3X/WK	2.87%	\$60.48
1.5 yd 1X/WK	2.87%	\$120.16
1.5 yd 2X/WK	2.87%	\$240.32
1.5 yd 3X/WK	2.87%	\$360.46
3 yd 1X/WK	2.87%	\$172.40
3 yd 2X/WK	2.87%	\$344.78
3 yd 3X/WK	2.87%	\$517.18

Commercial Overage Charges (per instance)

1.5 Yard	3.58%	\$44.14
2 Yard	3.58%	\$53.12
3 Yard	3.58%	\$87.86
4 Yard	3.58%	\$105.64
6 Yard	3.58%	\$128.56

**CITY MANAGER'S/STAFF'S REPORT
CITY COUNCIL MEETING:**

August 5, 2019

ITEM NO: 4.

SUBJECT: Consideration of Renewal of a Professional Services Agreement with Second Chance Animal Shelter for City Animal Care and Control Services

BACKGROUND:

Second Chance Animal Shelter has provided animal control services to the City since December 20, 2013. Since that time service levels and costs have increased to present levels. In May 2019, adoption hours were increased an additional two hours per week.

DISCUSSION:

The attached agreement provides the City and its residents animal care and control services through June 30, 2021. Services shall include, but are not limited to the following:

- a. Shelter animals consistent with State and local laws and regulations.
- b. Maintain kennels and animal shelter facilities in a humane and sanitary condition at all times.
- c. Maintain shelter hours twenty-four (24) hours per day, seven (7) days per week for the feeding and care of abandoned dogs.
- d. Maintain at a minimum, business hours of:

Regular operational hours (drop offs allowed):
Tuesday – Saturday 7am – 11am & noon – 4pm
Sunday – Monday 7am – 11am & 3pm – 5pm

Animal Control Services:

7 days a week from 8am – 5pm and on-call after hours; after hours public contacts Selma PD and Selma PD contacts on-call Animal Control Officers

Adoption and Business Hours:

Tuesday – Friday 12pm – 4pm
Saturday 9am – 5pm

Animal Reclaim Hours:

Tuesday – Saturday 8am – 5pm
Sunday – Monday 7am – 11am

- e. Maintain voice-messaging services for public inquiries during non-operational hours.

- f. Vaccinate impounded animals against common communicable diseases as needed.
- g. Quarantine and monitor animals in accordance with State and local regulations.
- h. Provide or arrange for emergency medical care to sick and injured animals that are within Consultant's care.
- i. Dispose of deceased animals in a lawful manner using an animal disposal company.
- j. Employ and enlist qualified officials, officers, employees, agents, and volunteers to perform work for Consultant.
- k. Adopt and practice personnel rules that conform to Federal, State and local laws and regulations.
- l. Ensure all of Consultant's officials, officers, employees, agents, and volunteers deliver exceptional customer service and perform work with courtesy, integrity and respect. All complaints shall be handled with diplomacy and addressed promptly.
- m. Submit statistical and narrative activity reports to the City on a monthly basis, on or before the fifteen (15th) day for the preceding month.
- n. File all reports required by State and local laws.
- o. Employ two, qualified, trained, Animal Control Officers ("ACO") to engage in animal control activities daily in the City; one on a full-time basis and one part-time, seven days a week (exception: City holidays), and five kennel technicians. Said activities shall include, but are not limited to, the following: responding to reports of vicious and dangerous animals, capturing and impounding stray domestic animals, accepting animals surrendered by their owners, rescuing ill, injured or abused animals.
- p. Maintain a website with stray animals to assist in owner reunification.
- q. Adoption services
- r. Accept animals surrendered by owners at the shelter.
- s. Provide vaccination and microchip clinics no less than three times annually.

In exchange for said services City agrees to:

- Pay consultant a flat monthly fee in the amount of Seven Thousand Nine Hundred Twenty Five Dollars and Eighty Cents (\$7,925.80) for the Services set forth herein.
- Additionally, the City will reimburse Consultant up to \$1,500 for spay/neuter services provided for dogs or cats.
- City will pay monthly freezer use fee of \$175 to South County Veterinary Hospital for Consultant disposal of deceased animals from the City of Selma.
- Pursuant to certain leases between the City and CalWater, the City leases the animal shelter site from CalWater in exchange for CalWater's lease of space on Selma's Tower property.

FINANCIAL ANALYSIS:

The proposed contract is an approximate 10% increase in base compensation. Additionally, the SCAS will no longer have access to City fuel and in lieu the City added \$3,000 to the annual contract term to compensate for fuel costs (the average amount used by SCAS annually at the City's fuel station). The City also increased the spay/neuter program from \$1,000 to \$1,500 annually. The program has been expanded to include cats and is paid on a reimbursable basis not to exceed the \$1,500 a year. The City contracts with South County Veterinary Hospital for disposal of deceased animals from Selma.

SCAS provided the City with access to three months of expenses and revenues from which Finance was able to run an analysis of estimated revenues and expenses for SCAS annual operations. This analysis estimates the City's annual contribution covers SCAS's labor costs plus some expenses.

Staffing levels and costs at SCAS have increased over the years and in this contract period minimum wage will increase an average of 8.7%. With labor increasing so could the cost of goods. As of June 2019, according to the U.S. Bureau of Labor Statistics, the Consumer Price Index for all Urban Consumers in the West Region increased 2.7% over the last twelve months.

Comparison of Proposed Contract to Past Contract

Item	Proposed Contract	Past Contract
Base Compensation	\$92,109.60	\$83,736
Fuel	\$3,000 (included in monthly payment)	City Fuel Average \$3,000
Spay/Neuter Program	Up to \$1,500 reimbursable (Dogs & Cats)	Up to \$1,000 reimbursable (Dogs Only)
Total SCAS Compensation	Up to \$96,609.60	Approximately \$87,736

<u>COST:</u> <i>(Enter cost of item to be purchased)</i>		<u>BUDGET IMPACT:</u> <i>(Enter amount this non-budgeted item will impact this years' budget – if budgeted, enter NONE).</i>
Up to \$96,609.60 annually		
<u>FUNDING:</u> <i>(Enter the funding source for this item – if fund exists, enter the balance in the fund).</i>		<u>ON-GOING COST:</u> <i>(Enter the amount that will need to be budgeted each year – if one-time cost, enter NONE).</i>
Funding Source: General Fund Fund Balance: FYE 2017-18 \$2,763,856		

RECOMMENDATION:

Staff recommends that Council approve attached professional services agreement with Second Chance Animal Shelter not to exceed \$96,609.60 annually, and authorize the City Manager to execute same.

/s/

Teresa Gallavan, City Manager

07/31/2019

Date

CITY OF SELMA

PROFESSIONAL SERVICES AGREEMENT

This PROFESSIONAL SERVICES AGREEMENT ("Agreement"), is made and effective as of July 1, 2019 ("Effective Date"), between the City of Selma, a municipal corporation ("City") and Second Chance Animal Shelter of Selma, a California non-profit corporation ("Consultant"). The City and Consultant are hereinafter collectively referred to as the "Parties".

RECITALS

WHEREAS, City desires to engage Consultant to perform the services described herein, and Consultant desires to perform such services in accordance with the terms and conditions set forth herein.

NOW, THEREFORE, for and in consideration of the mutual covenants and conditions herein contained, City and Consultant agree as follows:

1. TERM

This Agreement shall commence on the Effective Date, and shall remain and continue in effect until tasks described herein are completed, but in no event later than June 30, 2021, unless sooner terminated pursuant to the provisions of this Agreement.

2. SERVICES

(a) Consultant shall perform the tasks ("Services") described and set forth in Exhibit A, attached hereto and incorporated herein as though set forth in full. ("Scope of Services"). Tasks other than those specifically described in the Scope of Services shall not be performed without prior written approval of the City. The Services shall be performed by Consultant, unless prior written approval is first obtained from the City. In the event of conflict or inconsistency between the terms of this Agreement and Exhibit A, the terms of this Agreement shall prevail.

(b) City shall have the right to request, in writing, changes to the Services. Any such changes mutually agreed upon by the Parties, and any corresponding increase or decrease in compensation, shall be incorporated by written amendment to this Agreement.

(c) Consultant shall perform all Services in a manner reasonably satisfactory to the City and in a first-class manner in conformance with the standards of quality normally observed by an entity providing animal care and animal control services, serving a municipal agency.

(d) Consultant shall comply with all applicable federal, state, and local laws, regulations and ordinances in the performance of this Agreement, including but not limited to, the conflict of interest provisions of Government Code Section 1090 and the

Political Reform Act (Government Code Section 81000 *et seq.*)). During the term of this Agreement, Consultant shall not perform any work for another person or entity for whom Consultant was not working on the Effective Date if both (i) such work would require Consultant to abstain from a decision under this Agreement pursuant to a conflict of interest statute or law; and (ii) City has not consented in writing to Consultant's performance of such work. No officer or employee of City shall have any financial interest in this Agreement that would violate California Government Code Sections 1090 *et seq.* Consultant understands that, if this Agreement is made in violation of Government Code §1090 *et seq.*, the entire Agreement is void and Consultant will not be entitled to any compensation for Services performed pursuant to this Agreement, and Consultant will be required to reimburse the City for any sums paid to the Consultant. Consultant understands that, in addition to the foregoing, it may be subject to criminal prosecution for a violation of Government Code § 1090 and, if applicable, will be disqualified from holding public office in the State of California.

(e) Consultant represents that it has, or will secure at its own expense, all licensed personnel required to perform the Services. All Services shall be performed by Consultant or under its supervision, and all personnel engaged in the Services shall be qualified and licensed to perform such services.

3. MANAGEMENT

City's City Manager shall represent the City in all matters pertaining to the administration of this Agreement, review and approval of all products submitted by Consultant, but shall have no authority to modify the Services or the compensation due to Consultant.

4. PAYMENT

(a) The City agrees to pay Consultant monthly, in accordance with the payment rates and terms and the schedule of payment as set forth in Exhibit B ("Rate Schedule"), attached hereto and incorporated herein by this reference as though set forth in full, based upon actual time spent on the above tasks. This amount shall not exceed Seven Thousand Nine Hundred Twenty-Five Dollars and 80 Cents (\$7,925.80) per month, plus reimbursements as set forth in Exhibit B, during the total Term of the Agreement unless additional payment is approved as provided in this Agreement.

(b) Consultant shall not be compensated for any services rendered in connection with its performance of this Agreement which are in addition to those set forth herein, unless such additional services are authorized in advance and in writing by the City. Consultant shall be compensated for any additional services in the amounts and in the manner as agreed to by City and Consultant at the time City's written authorization is given to Consultant for the performance of said services.

(c) Consultant shall submit invoices monthly for actual services performed. Invoices shall be submitted on or about the first business day of each month, or as soon thereafter as practical, for services provided in the previous month. Payment shall be made within thirty

(30) days of receipt of each invoice as to all non-disputed fees. If the City disputes any of Consultant's fees it shall give written notice to Consultant within thirty (30) days of receipt of an invoice of any disputed fees set forth on the invoice. Any final payment under this Agreement shall be made within 45 days of receipt of an invoice therefore.

5. SUSPENSION OR TERMINATION OF AGREEMENT

(a) Either party may at any time, for any reason, with or without cause, suspend or terminate this Agreement, or any portion hereof, by serving upon the other party at least sixty (60) days prior written notice. Upon receipt of said notice from the City, the Consultant shall immediately cease all work under this Agreement, unless the notice provides otherwise. If either party suspends or terminates a portion of this Agreement such suspension or termination shall not make void or invalidate the remainder of this Agreement.

(b) In the event this Agreement is terminated pursuant to this Section, the City shall pay to Consultant the actual value of the work performed up to the time of termination, provided that the work performed is of value to the City. Upon termination of the Agreement pursuant to this Section, the Consultant shall submit an invoice to the City pursuant to Section 4 of this Agreement.

6. OWNERSHIP OF DOCUMENTS

(a) Consultant shall maintain complete and accurate records with respect to sales, costs, expenses, receipts, and other such information required by City that relate to the performance of services under this Agreement. Consultant shall maintain adequate records of services provided in sufficient detail to permit an evaluation of services. All such records shall be maintained in accordance with generally accepted accounting principles and shall be clearly identified and readily accessible. Consultant shall provide free access to the representatives of City or its designees at reasonable times to review such books and records; shall give City the right to examine and audit said books and records; shall permit City to make transcripts or copies therefrom as necessary; and shall allow inspection of all work, data, documents, proceedings, and activities related to this Agreement. Such records, together with supporting documents, shall be maintained for a period of three (3) years after receipt of final payment.

(b) Upon completion of, or in the event of termination or suspension of this Agreement, all original documents, designs, drawings, maps, models, computer files, surveys, notes, and other documents prepared in the course of providing the services to be performed pursuant to this Agreement shall become the sole property of the City and may be used, reused, or otherwise disposed of by the City without the permission of the Consultant. With respect to computer files, Consultant shall make available to the City, at the Consultant's office, and upon reasonable written request by the City, the necessary computer software and hardware for purposes of accessing, compiling, transferring, copying and/or printing computer files. Consultant hereby grants to City all right, title, and interest, including any copyright, in and to the documents, designs, drawings, maps, models, computer files, surveys, notes, and other documents prepared by Consultant in the course of providing the services under this Agreement. All reports, documents, or other written

material developed by Consultant in the performance of the Services pursuant to this Agreement, shall be and remain the property of the City.

7. INDEMNIFICATION

(a) Indemnity for professional liability

When the law establishes a professional standard of care for Consultant's Services, to the fullest extent permitted by law, Consultant shall indemnify, protect, defend and hold harmless the City and any and all of its officials, employees and agents ("Indemnified Parties") from and against any and all losses, liabilities, damages, costs and expenses, including legal counsel's fees and costs caused in whole or in part by any negligent or wrongful act, error or omission of Consultant, its officers, agents, employees or Subconsultants (or any agency or individual that Consultant shall bear the legal liability thereof) in the performance of professional services under this Agreement.

(b) Indemnity for other than professional liability

Other than in the performance of professional services and to the full extent permitted by law, Consultant shall indemnify, defend and hold harmless City, and any and all of its employees, officials and agents from and against any liability (including liability for claims, suits, actions, arbitration proceedings, administrative proceedings, regulatory proceedings, losses, expenses or costs of any kind, whether actual, alleged or threatened, including legal counsel fees and costs, court costs, interest, defense costs, and expert witness fees), where the same arise out of, are a consequence of, or are in any way attributable to, in whole or in part, the performance of this Agreement by Consultant or by any individual or agency for which Consultant is legally liable, including but not limited to officers, agents, employees or subcontractors of Consultant.

(c) DUTY TO DEFEND. In the event the City, its officers, employees, agents and/or volunteers are made a party to any action, claim, lawsuit, or other adversarial proceeding arising from the performance of the services encompassed by this Agreement, and upon demand by City, Consultant shall have an immediate duty to defend the City at Consultant's cost or at City's option, to reimburse the City for its costs of defense, including reasonable attorney's fees and costs incurred in the defense of such matters.

Payment by City is not a condition precedent to enforcement of this indemnity. In the event of any dispute between Consultant and City, as to whether liability arises from the sole negligence of the City or its officers, employees, or agents, Consultant will be obligated to pay for City's defense until such time as a final judgment has been entered adjudicating the City as solely negligent. Consultant will not be entitled in the absence of such a determination to any reimbursement of defense costs including but not limited to attorney's fees, expert fees and costs of litigation.

8. INSURANCE

Consultant shall maintain prior to the beginning of and for the duration of this Agreement insurance coverage as specified in Exhibit C attached hereto and incorporated herein by reference.

9. INDEPENDENT CONSULTANT

(a) Consultant is and shall at all times remain as to the City a wholly independent consultant and/or independent contractor. The personnel performing the services under this Agreement on behalf of Consultant shall at all times be under Consultants exclusive direction and control. Neither City nor any of its officers, employees, or agents shall have control over the conduct of Consultant or any of Consultant's officers, employees, or agents, except as set forth in this Agreement. Consultant shall not at any time or in any manner represent that it or any of its officers, employees, or agents are in any manner officers, employees, or agents of the City. Consultant shall not incur or have the power to incur any debt, obligation, or liability whatever against the City, or bind the City in any manner.

(b) No employee benefits shall be available to Consultant in connection with the performance of this Agreement. Except for the fees paid to Consultant as provided in the Agreement, City shall not pay salaries, wages, or other compensation to Consultant for performing services hereunder for City. City shall not be liable for compensation or indemnification to Consultant for injury or sickness arising out of performing services hereunder.

10. LEGAL RESPONSIBILITIES

The Consultant shall keep itself informed of State and Federal laws and regulations which in any manner affect those employed by it or in any way affect the performance of its service pursuant to this Agreement. The Consultant shall at all times observe and comply with all such laws and regulations. The City, and its officers and employees, shall not be liable at law or in equity occasioned by failure of the Consultant to comply with this Section.

11. UNDUE INFLUENCE

Consultant declares and warrants that no undue influence or pressure was used against or in concert with any officer or employee of the City in connection with the award, terms or implementation of this Agreement, including any method of coercion, confidential financial arrangement, or financial inducement. No officer or employee of the City has or will receive compensation, directly or indirectly, from Consultant, or from any officer, employee or agent of Consultant, in connection with the award of this Agreement or any work to be conducted as a result of this Agreement. Violation of this Section shall be a material breach of this Agreement entitling the City to any and all remedies at law or in equity.

12. NO BENEFIT TO ARISE TO LOCAL OFFICERS AND EMPLOYEES

No member, officer, or employee of City, or their designees or agents, and no public official who exercises authority over or responsibilities with respect to the Services during

his/her tenure or for one year thereafter, shall have any financial interest, direct or indirect, in any agreement or sub-agreement, or the proceeds thereof, for work to be performed in connection with the Services performed under this Agreement.

13. RELEASE OF INFORMATION/CONFLICTS OF INTEREST

(a) All information gained by Consultant in performance of this Agreement shall be considered confidential and shall not be released by Consultant without City's prior written authorization. Consultant, its officers, employees, agents, or subconsultants, shall not without written authorization from the City, voluntarily provide declarations, letters of support, testimony at depositions, response to interrogatories, or other information concerning the work performed under this Agreement or relating to any project or property located within the City, unless otherwise required by law or court order.

(b) Consultant shall promptly notify City should Consultant, its officers, employees, agents, or subconsultants be served with any summons, complaint, subpoena, notice of deposition, request for documents, interrogatories, request for admissions, or other discovery request ("Discovery"), court order, or subpoena from any person or party regarding this Agreement and the work performed there under or with respect to any project or property located within the City, unless Consultant is prohibited by law from informing the City of such Discovery, court order or subpoena. City retains the right, but has no obligation, to represent Consultant and/or be present at any deposition, hearing, or similar proceeding as allowed by law. Unless City is a party to the lawsuit, arbitration, or administrative proceeding and is adverse to Consultant in such proceeding, Consultant agrees to cooperate fully with the City and to provide the opportunity to review any response to discovery requests provided by Consultant. However, City's right to review any such response does not imply or mean the right by City to control, direct, or rewrite said response.

14. NOTICES

Any notices which either party may desire to give to the other party under this Agreement must be in writing and may be given either by (i) personal service, (ii) delivery by a reputable document delivery service, such as but not limited to, Federal Express, which provides a receipt showing date and time of delivery, or (iii) mailing in the United States Mail, certified mail, postage prepaid, return receipt requested, addressed to the address of the party as set forth below or at any other address as that party may later designate by notice:

To City: City of Selma
1710 Tucker Street
Selma, CA 93662
Attention: City Manager

With a Copy To: Bianca Sparks Rojas, City Attorney
Casso & Sparks, LLP
13200 Crossroads Parkway North, Suite 345
City of Industry, CA 91746

To Consultant: Second Chance Animal Shelter
2831 W. Front St.
Selma, CA 93662
Attention: President

15. ASSIGNMENT

The Consultant shall not assign the performance of this Agreement, nor any part thereof, nor any monies due hereunder, without prior written consent of the City.

Before retaining or contracting with any subconsultant for any services under this Agreement, Consultant shall provide City with the identity of the proposed subconsultant, a copy of the proposed written contract between Consultant and such subconsultant which shall include and indemnity provision similar to the one provided herein and identifying City as an indemnified party, or an incorporation of the indemnity provision provided herein, and proof that such proposed subconsultant carries insurance at least equal to that required by this Agreement or obtain a written waiver from the City for such insurance.

Notwithstanding Consultant's use of any subconsultant, Consultant shall be responsible to the City for the performance of its subconsultant as it would be if Consultant had performed the Services itself. Nothing in this Agreement shall be deemed or construed to create a contractual relationship between the City and any subconsultant employed by Consultant. Consultant shall be solely responsible for payments to any subconsultants. Consultant shall indemnify, defend and hold harmless the Indemnified Parties for any claims arising from, or related to, the services performed by a subconsultant under this Agreement.

16. GOVERNING LAW/ATTORNEYS' FEES

The City and Consultant understand and agree that the laws of the State of California shall govern the rights, obligations, duties, and liabilities of the parties to this Agreement and also govern the interpretation of this Agreement. Any litigation concerning this Agreement shall take place in the municipal, superior, or federal district court in Fresno County, California. If any action at law or suit in equity is brought to enforce or interpret the provisions of this Agreement, or arising out of or relating to the Services provided by Consultant under this Agreement, the prevailing party shall be entitled to reasonable attorneys' fees and all related costs, including costs of expert witnesses and consultants, as well as costs on appeal, in addition to any other relief to which it may be entitled.

17. ENTIRE AGREEMENT

This Agreement contains the entire understanding between the Parties relating to the obligations of the Parties described in this Agreement. All prior or contemporaneous agreements, understandings, representations, and statements, oral or written and pertaining to the subject of this Agreement or with respect to the terms and conditions of this Agreement, are merged into this Agreement and shall be of no further force or effect. Each party is entering into this Agreement based solely upon the representations set forth herein

and upon each party's own independent investigation of any and all facts such party deems material.

18. SEVERABILITY

If any term or provision of this Agreement or the application thereof to any person or circumstance shall, to any extent, be invalid or unenforceable, then such term or provision shall be amended to, and solely to, the extent necessary to cure such invalidity or unenforceability, and in its amended form shall be enforceable. In such event, the remainder of this Agreement, or the application of such term or provision to persons or circumstances other than those as to which it is held invalid or unenforceable, shall not be affected thereby, and each term and provision of this Agreement shall be valid and be enforced to the fullest extent permitted by law.

19. COUNTERPARTS

This Agreement may be executed in multiple counterparts, each of which shall be deemed an original, but all of which taken together shall constitute one and the same instrument.

20. CAPTIONS

The captions appearing at the commencement of the sections hereof, and in any paragraph thereof, are descriptive only and shall have no significance in the interpretation of this Agreement.

21. WAIVER

The waiver by City or Consultant of any breach of any term, covenant or condition herein contained shall not be deemed to be a waiver of such term, covenant or condition or of any subsequent breach of the same or any other term, covenant or condition herein contained. No term, covenant or condition of this Agreement shall be deemed to have been waived by City or Consultant unless in writing.

22. REMEDIES

Each right, power and remedy provided for herein or now or hereafter existing at law, in equity, by statute, or otherwise shall be cumulative and shall be in addition to every other right, power, or remedy provided for herein or now or hereafter existing at law, in equity, by statute, or otherwise. The exercise, the commencement of the exercise, or the forbearance of the exercise by any party of any one or more of such rights, powers or remedies shall not preclude the simultaneous or later exercise by such party of any of all of such other rights, powers or remedies.

23. AUTHORITY TO EXECUTE THIS AGREEMENT

The person or persons executing this Agreement on behalf of Consultant represents and warrants that he/she has the authority to execute this Agreement on behalf of the

Consultant and has the authority to bind Consultant to the performance of its obligations hereunder.

IN WITNESS WHEREOF, the Parties hereto have caused this Agreement to be executed as of the Effective Date.

“CITY”
City of Selma

“CONSULTANT”
Second Chance Animal Shelter

By: _____
Teresa Gallavan, City Manager

By: _____
Andrew Guzman, President

Attest:

By: _____
Reyna Rivera, City Clerk

Approved as to form:

Approved as to form:

By: _____
Bianca Sparks Rojas, City Attorney

By: _____
John Kinsey, Attorney

Attachments:	Exhibit A	Scope of Services
	Exhibit B	Rate Schedule
	Exhibit C	Insurance Requirements

EXHIBIT A

SCOPE OF SERVICES

Consultant shall provide animal care and control services, as set forth herein, for animals which originate in the City of Selma, which shall include, but are not limited to the following services:

- a. Shelter animals consistent with State and local laws and regulations.
- b. Maintain kennels and animal shelter facilities in a humane and sanitary condition at all times.
- c. Maintain shelter hours twenty-four (24) hours per day, seven (7) days per week for the feeding and care of abandoned dogs.
- d. Maintain at a minimum, business hours of:
 - Regular operational hours (drop offs allowed):
 - Tuesday – Saturday 7am – 11am & noon – 4pm
 - Sunday – Monday 7am – 11am & 3pm – 5pm

Animal Control Services:

7 days a week from 8am – 5pm and on-call after hours; after hours public contacts Selma Police Department and Selma Police Department contacts on-call Animal Control Officers

Adoption and Business Hours:

Tuesday – Friday 12pm – 4pm
Saturday 9am – 5pm

Animal Reclaim Hours:

Tuesday – Saturday 8am – 5pm
Sunday – Monday 7am – 11am

- e. Maintain voice-messaging services for public inquiries during non-operational hours.
- f. Vaccinate impounded animals against common communicable diseases as needed.
- g. Quarantine and monitor animals in accordance with State and local regulations.
- h. Provide or arrange for emergency medical care to sick and injured animals that are within Consultant's care.

- i. Dispose of deceased animals in a lawful manner using an animal disposal company.
- j. Employ and enlist qualified officials, officers, employees, agents, and volunteers to perform work for Consultant.
- k. Adopt and practice personnel rules that conform to Federal, State and local laws and regulations.
- l. Ensure all of Consultant's officials, officers, employees, agents, and volunteers deliver exceptional customer service and perform work with courtesy, integrity and respect. All complaints shall be handled with diplomacy and addressed promptly.
- m. Submit statistical and narrative activity reports to the City on a monthly basis, on or before the fifteen (15th) day for the preceding month. Reports shall include the following information and be presented in a format acceptable to the City:
 - i. Number of dogs received.
 - ii. Number of dogs adopted by individuals or transferred to other shelters or organizations.
 - iii. Description of shelters and organizations that received dogs, including dates of delivery.
 - iv. Description of any other disposition of dogs.
 - v. Number of dogs requiring medical treatment, quarantine or vaccinations.
 - vi. Records of any other disposition of dogs.
 - vii. Other related information that the City may request, provided individual privacy rights are respected.
- n. File all reports required by State and local laws.
- o. Employ two, qualified, trained, Animal Control Officers ("ACO") to engage in animal control activities daily in the City; one on a full-time basis and one part-time, seven days a week (exception: City holidays), and five kennel technicians. Said activities shall include, but are not limited to, the following: responding to reports of vicious and dangerous animals, capturing and impounding stray domestic animals, accepting animals surrendered by their owners, rescuing ill, injured or abused animals.

- p. Maintain a website with stray animals to assist in owner reunification
- q. Adoption services
- r. Accept animals surrendered by owners at the shelter
- s. Provide vaccination and microchip clinics no less than three times annually

EXHIBIT B

RATE SCHEDULE

Consultant shall receive a flat monthly fee in the amount of Seven Thousand Nine Hundred Twenty Five Dollars and Eighty Cents (\$7,925.80) for the Services set forth herein.

Additionally, the City will reimburse Consultant up to \$1,500 for spay/neuter services provided for dogs or cats.

City will pay monthly freezer use fee of \$175 to South County Veterinary Hospital for Consultant disposal of deceased animals from the City of Selma.

Pursuant to certain leases between the City and CalWater, the City leases the animal shelter site from CalWater in exchange for CalWater's lease of space on Selma's Tower property.

EXHIBIT C

INSURANCE REQUIREMENTS

Without limiting Consultant's indemnification of City, and prior to commencement of the Services, Consultant shall obtain, provide and maintain at its own expense during the term of this Agreement, policies of insurance of the type and amounts described below and in a form satisfactory to the City.

General liability insurance. Consultant shall maintain commercial general liability insurance with coverage at least as broad as Insurance Services Office form CG 00 01, in an amount not less than \$1,000,000.00 per occurrence, \$2,000,000.00 general aggregate, for bodily injury, personal injury, and property damage. The policy must include contractual liability that has not been amended. Any endorsement restricting standard ISO "insured contract" language will not be accepted.

Automobile liability insurance. Consultant shall maintain automobile insurance at least as broad as Insurance Services Office form CA 00 01 covering bodily injury and property damage for all activities of the Consultant arising out of or in connection with Work to be performed under this Agreement, including coverage for any owned, hired, non-owned or rented vehicles, in an amount not less than \$1,000,000.00 combined single limit for each accident.

Workers' compensation insurance. Consultant shall maintain Workers' Compensation Insurance (Statutory Limits) and Employer's Liability Insurance (with limits of at least \$1,000,000.00).

Consultant shall submit to City, along with the certificate of insurance, a Waiver of Subrogation endorsement in favor of the City, its officers, agents, employees and volunteers.

Proof of insurance. Consultant shall provide certificates of insurance to City as evidence of the insurance coverage required herein, along with a waiver of subrogation endorsement for workers' compensation. Insurance certificates and endorsement must be approved by City's Risk Manager prior to commencement of performance. Current certification of insurance shall be kept on file with City at all times during the term of this contract. City reserves the right to require complete, certified copies of all required insurance policies, at any time.

Duration of coverage. Consultant shall procure and maintain for the duration of the contract insurance against claims for injuries to persons or damages to property, which may arise from or in connection with the performance of the Services hereunder by Consultant, his agents, representatives, employees or subconsultants.

Primary/noncontributing. Coverage provided by Consultant shall be primary and any insurance or self-insurance procured or maintained by City shall not be required to contribute with it. The limits of insurance required herein may be satisfied by a combination of primary and umbrella or excess insurance. Any umbrella or excess insurance shall contain or be endorsed to contain a provision that such coverage shall also apply on a

primary and non-contributory basis for the benefit of City before the City's own insurance or self-insurance shall be called upon to protect it as a named insured.

City's rights of enforcement. In the event any policy of insurance required under this Agreement does not comply with these specifications or is canceled and not replaced, City has the right but not the duty to obtain the insurance it deems necessary and any premium paid by City will be promptly reimbursed by Consultant, or City will withhold amounts sufficient to pay premium from Consultant payments. In the alternative, City may cancel this Agreement.

Acceptable insurers. All insurance policies shall be issued by an insurance company currently authorized by the Insurance Commissioner to transact business of insurance in the State of California, with an assigned policyholders' Rating of A- (or higher) and Financial Size Category Class VI (or larger) in accordance with the latest edition of Best's Key Rating Guide, unless otherwise approved by the City's Risk Manager.

Waiver of subrogation. All insurance coverage maintained or procured pursuant to this agreement shall be endorsed to waive subrogation against City, its elected or appointed officers, agents, officials, employees and volunteers or shall specifically allow Consultant or others providing insurance evidence in compliance with these specifications to waive their right of recovery prior to a loss. Consultant hereby waives its own right of recovery against City, and shall require similar written express waivers and insurance clauses from each of its subconsultants.

Enforcement of contract provisions (non estoppel). Consultant acknowledges and agrees that any actual or alleged failure on the part of the City to inform Consultant of non-compliance with any requirement imposes no additional obligations on the City nor does it waive any rights hereunder.

Requirements not limiting. Requirements of specific coverage features or limits contained in this Section are not intended as a limitation on coverage, limits or other requirements, or a waiver of any coverage normally provided by any insurance. Specific reference to a given coverage feature is for purposes of clarification only as it pertains to a given issue and is not intended by any party or insured to be all inclusive, or to the exclusion of other coverage, or a waiver of any type. If the Consultant maintains higher limits than the minimums shown above, the City requires and shall be entitled to coverage for the higher limits maintained by the Consultant. Any available insurance proceeds in excess of the specified minimum limits of insurance and coverage shall be available to the City.

Notice of cancellation. Consultant agrees to oblige its insurance agent or broker and insurers to provide to City with a thirty (30) day notice of cancellation (except for nonpayment for which a ten (10) day notice is required) or nonrenewal of coverage for each required coverage.

Additional insured status. General liability policies shall provide or be endorsed to provide that City and its officers, officials, employees, and agents, and volunteers shall be additional insureds under such policies. This provision shall also apply to any excess liability policies.

Prohibition of undisclosed coverage limitations. None of the coverages required herein will be in compliance with these requirements if they include any limiting endorsement of any kind that has not been first submitted to City and approved of in writing.

Separation of Insureds. A severability of interests provision must apply for all additional insureds ensuring that Consultant's insurance shall apply separately to each insured against whom claim is made or suit is brought, except with respect to the insurer's limits of liability. The policy(ies) shall not contain any cross-liability exclusions.

Pass Through Clause. Consultant agrees to ensure that its subconsultants, subcontractors, and any other party involved with the project who is brought onto or involved in the project by Consultant, provide the same minimum insurance coverage and endorsements required of Consultant. Consultant agrees to monitor and review all such coverage and assumes all responsibility for ensuring that such coverage is provided in conformity with the requirements of this section. Consultant agrees that upon request, all agreements with consultants, subcontractors, and others engaged in the project will be submitted to City for review.

City's right to revise specifications. The City reserves the right at any time during the term of the contract to change the amounts and types of insurance required by giving the Consultant ninety (90) days advance written notice of such change. If such change results in substantial additional cost to the Consultant, the City and Consultant may renegotiate Consultant's compensation.

Self-insured retentions. Any self-insured retentions must be declared to and approved by the City. The City reserves the right to require that self-insured retentions be eliminated, lowered, or replaced by a deductible. Self-insurance will not be considered to comply with these specifications unless approved by the City.

Timely notice of claims. Consultant shall give the City prompt and timely notice of claims made or suits instituted that arise out of or result from Consultant's performance under this Agreement, and that involve or may involve coverage under any of the required liability policies.

Additional insurance. Consultant shall also procure and maintain, at its own cost and expense, any additional kinds of insurance, which in its own judgment may be necessary for its proper protection and prosecution of the work.

**CITY MANAGER'S/STAFF'S REPORT
CITY COUNCIL MEETING:**

August 5, 2019

ITEM NO: 5.

SUBJECT: Consideration of a resolution establishing a policy for the sale of alcoholic beverages at large non-profit events held at Pioneer Village

DISCUSSION: On September 17, 2017, the City Council approved a policy forwarded by the Pioneer Village Advisory Commission relating to rental events and alcohol, as set forth below:

1. Event ending time: Approved revision from 10:00 p.m. to 11:00 p.m.
2. Consumption of alcohol may only be sold/available for up to five (5) hours.
3. Alcohol must end consumption/sales one hour prior to the event ending time.

Staff and the Pioneer Village Advisory Commission are recommending that the City Council consider a policy revision that would allow a local non-profit organization, sponsoring an event with an estimated attendance of 400 or more guests, to request an extension of alcohol sales for their event. The policy gives the City Manager the authority to approve the extension of alcohol sales for an event. Under the proposed policy, the event needs to be sponsored by a local non-profit, profit from sales would benefit the non-profit, and the estimated attendance for the event needs to be 400 or more guests. Staff will also require, prior to approval, proof of non-profit status. (All other alcohol policies would remain intact, including ending one hour to the event ending time and security, etc.). Any private rental or events sponsored by any business, organization that is not a non-profit (and non-profit events with an estimated attendance of less than 400 guests), would need City Council approval for any waiver.

The Pioneer Village Advisory Commission held a Special Meeting on Thursday, July 25 and unanimously adopted a resolution recommending that the City Council adopt the proposed policy. Pursuant to Section 2-9-7 of the City's Code, the Commission is to submit its proposed rules, regulations and policies to the City Council for its review and approval.

The purpose of this policy revision is to allow local non-profits to increase their fundraising opportunity from the event sales, thereby reducing their reliance on funding from the City.

Staff will be providing a report at the meeting and will answer any questions that City Council may have.

RECOMMENDATION: Adopt the resolution establishing a policy for the sale of alcoholic beverages at large non-profit events held at Pioneer Village.

/s/
Mikal Kirchner, Recreation Director

07/31/2019
Date

Isaac Moreno, Assistant City Manager

7-30-19
Date

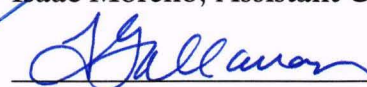
Teresa Gallavan, City Manager

7-30-19
Date

RESOLUTION NO. 2019-

**A RESOLUTION OF THE CITY COUNCIL OF THE CITY OF SELMA,
CALIFORNIA, ESTABLISHING A POLICY FOR THE SALE OF
ALCOHOLIC BEVERAGES AT LARGE NON-PROFIT EVENTS HELD
AT PIONEER VILLAGE**

WHEREAS, pursuant to Section 2-9-6 of the City's Code, the Pioneer Village Advisory Commission ("Commission") is responsible for recommending policies, rules and regulations for the conduct and operation of the Pioneer Village facilities; and

WHEREAS, under Section 2-9-7 of the City's Code, the Commission is to submit its proposed rules, regulations and policies to the City Council for its review and approval; and

WHEREAS, Section 11-15.1-7 of the City's Code provides that events at Pioneer Village are not subject to the provisions set forth in Section 6-20-4 of the City's Code, which prohibit the possession and consumption of alcoholic beverages at Pioneer Village, and instead are subject to the duly approved policies of the Pioneer Village Commission; and

WHEREAS, the Pioneer Village Advisory Commission and City Council previously adopted a policy limiting alcohol sales for all events at Pioneer Village, to five hours in duration; and

WHEREAS, in an effort to provide additional fundraising opportunities to local non-profits, and to reduce the financial contributions of the City to local non-profits, City Staff and the Pioneer Village Advisory Commission, are proposing that the City Manager be given the authority to increase the time limit for the sale of alcoholic beverages at Pioneer Village beyond the current five hour time limit, for events sponsored by local non-profit organizations, with an attendance that exceeds 400 people, as set forth in the policy in Exhibit A, attached hereto and incorporated herein by reference; and

WHEREAS, the proposed policy only pertains to events sponsored by local non-profits where attendance exceeds 400 guests, it does not pertain to private events, or to events sponsored by non-profit organizations with an attendance of less than 400 guests, and for all events, the sale of alcohol will still end one hour prior to the end of the event; and

WHEREAS, the proposed policy may serve as a fundraising tool for local non-profits and reduce the number of requests for City funding; and

WHEREAS, the proposed policy was considered by the Pioneer Village Advisory Commission at a special meeting on July 25, 2019, and the Commission unanimously adopted the resolution, requesting that the City Council establish the aforementioned policy.

**NOW, THEREFORE, THE CITY COUNCIL OF THE CITY OF SELMA
HEREBY FINDS, DETERMINES AND RESOLVES AS FOLLOWS:**

Section 1. The above recitals are true and correct and are incorporated herein by reference.

Section 2. That the City Council hereby establishes a policy whereby the City Manager has the authority to increase the time limit for the sale of alcoholic beverages at Pioneer Village beyond the current five hour time limit, for events sponsored by local non-profit organizations, with an attendance that exceeds 400 people, as set forth in the policy in Exhibit A.

Section 3. Severability. The provisions of this Resolution are severable and if any provision, clause, sentence, word or part thereof is held illegal, invalid, unconstitutional, or inapplicable to any person or circumstances, such illegality, invalidity, unconstitutionality, or inapplicability shall not affect or impair any of the remaining provisions, clauses, sentences, sections, words or parts thereof of the Resolution or their applicability to other persons or circumstances.

Section 4. Effective Date. That the City Clerk shall certify to the adoption of this Resolution and that the same shall be in full force and effect.

PASSED, APPROVED AND ADOPTED at a Regular Meeting of the City Council of the City of Selma on this 5th day of August 2019 by the following roll call vote:

AYES:	COUNCILMEMBERS:
NOES:	COUNCILMEMBERS:
ABSTAIN:	COUNCILMEMBERS:
ABSENT:	COUNCILMEMBERS:

Scott Robertson, Mayor

ATTEST:

By: _____
Reyna Rivera, City Clerk

EXHIBIT A

Pioneer Village Alcoholic Beverage Policy for Events Sponsored by Local Non-Profit Organizations

The City Manager shall have the authority to increase the time limit for the sale of alcoholic beverages at Pioneer Village beyond five hours, for events sponsored by local non-profit organizations, with an estimated attendance of 400 or more guests, and the proceeds benefitting the non-profit. Notwithstanding the foregoing, all alcohol sales shall terminate one hour prior to the end of the event.

For purposes of this policy, the term "local non-profit organization" shall mean a charitable 501(c)(3) organization recognized by the Internal Revenue Service, with a principal place of business located in the City of Selma, and/or which maintains an office or service location in the City. The non-profit must submit a request for the extension of time in writing to the Recreation and Community Services Director, no later than 45 days before the event, with evidence satisfactory to the City Manager that attendance will be no less than 400 guests. When reaching his/her decision, the City Manager shall take into consideration whether the extension is appropriate for the nature of the event.

PIONEER VILLAGE ADVISORY COMMISSION
Special Meeting Minutes
July 25, 2019

Call to Order:

Chairperson Bob Allen called the meeting of the Pioneer Village Advisory Commission to order at 5:30 p.m. at Selma City Hall, 1710 Tucker Street.

Roll Call:

Present: John Hoyt, Rhoda Renovato, Char Tucker, Susan Wells, Virginia Lees and Bob Allen.
Absent: None.

Agenda/Minutes: The agenda was duly posted seventy-two hours prior to this meeting in a location visible at all times by the general public and on City Web Site.

Public Comment: No Public Comment.

Regular Business:

- A. **Alcohol Policy Revision** – Recreation and Community Services Director Kirchner provided an update on the current policy and a report on the proposed Alcohol Policy Revision for Pioneer Village. The revision to the proposal would be allow local Non-Profits, with events exceeding 400 in attendance, an opportunity to request an extension beyond five hours of serving alcohol through the City Manager for approval. Following the report, seeing no questions, a motion by Vice-Chairperson Lees recommending City Council consider approving proposed revision to the policy as presented, seconded by Commissioner Renovato, motion carried by the following vote:

Ayes: Lees, Renovato, Hoyt, Tucker, Wells and Allen.
Noes: None.
Abstain: None.
Absent: None.

- B. **Finance Report** – The Commission reviewed the Finance Report from the month of June. Following a review and a question regarding a landscaping expense, a motion by Commissioner Tucker and seconded by Vice-Chairperson Lees to approve Finance Report as presented, motion carried by the following vote:

Ayes: Tucker, Lees, Hoyt, Renovato, Wells and Allen.
Noes: None.
Abstain: None.
Absent: None

- C. **Commissioner Report** – Recreation and Community Services Director Kirchner informed the Commission that Robert Haller had submitted a letter of resignation from the Commission.

Director's Report: Reminded the Commission the next meeting is on September 5, 2019.

Commissioner's Report: A quick thought to help deter the squirrel population at Pioneer Village was mentioned and a request to spray the picnic tables as one had a black widow underneath it at a recent event.

Adjourn:

Meeting adjourned at 5:45 p.m.

Respectfully Submitted: Mikal Kirchner

**CITY MANAGER'S/STAFF'S REPORT
CITY COUNCIL MEETING:**

August 5, 2019

ITEM NO: 6.

SUBJECT: Consideration of a Resolution approving the preliminary Engineer's Report, declaring intention to levy and collect the annual assessment for services rendered in the Landscaping and Lighting Maintenance District No. 1, and providing notice of public hearing on the proposed assessments

DISCUSSION: The City established a Landscaping and Lighting Maintenance District ("LLMD") in 1984. The purpose of the district is to pay for landscaping, lighting, and other improvements plus services in a public area. In order to collect funds to pay for these services, the City files to the County Teeter program for collection via property taxes annually. Within the district, zones are established to create areas that benefit from the service provided. Currently there are 10 zones throughout the City. Their names and rates are as follows:

• Nelson East	114.14	• Blossom Ranch	106.82
• Nelson West	141.82	• Sundance	105.34
• Dinuba-Thompson	109.98	• Rosewood Estates	166.88
• Dancer Meadows	120.86	• Vineyard Estates	65.74
• Suncrest	148.92	• Royal County Estates	156.60

Within these zones there are a total of 1891 parcels. Under State law, in order to assess the levy for the services provided, the City Engineer is required to prepare a report which sets forth the plans and specifications for the improvements, the estimate of the costs of the improvements, a diagram for the LLMD, and an assessment of the estimated costs of the improvements.

The assessment for each zone is calculated using the information set forth in the Engineer's Report. This Report is completed each year and adopted.

For the fiscal year 2019-2020 there will be no cost increase from the prior year. Vineyard Estates will incur a decrease from the prior year per parcel due to the increase in parcels quantity. The total amount filed to the tax roll is \$242,588.96.

After adopting the preliminary Engineer's Report, State law requires the City to hold a public hearing to hear any protests regarding the proposed assessments. Staff is recommending that the City conduct the public hearing at its regular meeting on August 19, 2019.

RECOMMENDATION: Adopt the resolution approving the preliminary Engineer's Report, declaring intention to levy and collect the annual assessment for services rendered in the Landscaping and Lighting Maintenance District No. 1, and providing notice of public hearing on the proposed assessments.

Isaac Moreno, Assistant City Manager

7-30-19
Date

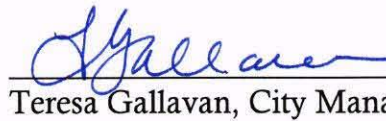
Teresa Gallavan, City Manager

7-30-19
Date

RESOLUTION NO. 2019 –__R

A RESOLUTION OF THE CITY COUNCIL OF THE CITY OF SELMA, CALIFORNIA, APPROVING THE PRELIMINARY ENGINEER'S REPORT, DECLARING INTENTION TO LEVY AND COLLECT THE ANNUAL ASSESSMENT FOR SERVICES RENDERED IN THE LANDSCAPING AND LIGHTING MAINTENANCE DISTRICT No. 1, AND PROVIDING NOTICE OF PUBLIC HEARING ON THE PROPOSED ASSESSMENTS

WHEREAS, in 1984, the City established a Landscaping Lighting and Maintenance District ("LLMD") to provide certain public improvements which include the construction, maintenance, and servicing of public lights, landscaping, and appurtenant facilities. The costs of the improvements are covered through a levy on each parcel within the LLMD; and

WHEREAS, the City Engineer has prepared a CITY ENGINEER'S REPORT ("Report") on Landscaping and Lighting Maintenance District No.1 in the City, a copy of which is on file with the City Clerk, and which has been presented to the City Council; and

WHEREAS, it is necessary that City Council adopt a resolution of intention pursuant to Section 22624 of the Streets and Highways Code, approve the preliminary Report, and provide notice of the time and place of a public hearing on the Report and the proposed assessments within the District for Fiscal Year 2019-20.

NOW, THEREFORE, THE CITY COUNCIL OF THE CITY OF SELMA HEREBY FINDS, DETERMINES AND RESOLVES AS FOLLOWS:

Section 1. The above recitals are true and correct and are incorporated herein by reference.

Section 2. The Report contains all matters required under the Streets and Highways Code.

Section 3. The City Council declares that it intends to levy assessments on all parcels of assessable land within the LLMD for Fiscal Year 2019-20, as set forth in the Report. Those assessments will be collected at the same time and in the same manner as County taxes are collected.

Section 4. The existing and proposed improvements for the LLMD are as follows:

Landscaping generally including, but not limited to, trees, bushes, plants, turf; irrigation systems including electrical meters; hardscapes; entry features and subdivision monuments; block walls and fences; and appurtenant improvements as required to provide an aesthetically pleasing environment throughout the District.

Street lighting generally including, but not limited to, poles, fixtures, bulbs, conduits, pull boxes, equipment, including guys, anchors, posts, pedestals and metering devices, and appurtenant improvements, as required to provide safe lighting within the boundaries of the District.

Detention basin maintenance generally including graded slopes, fencing, outlet and overflow structures, and the detention basin itself.

Section 5. The distinctive designation of the LLMD is the Landscaping and Lighting Maintenance District No. 1, the general location of the LLMD is as set forth in the Report.

Section 6. The Report, which is on file with the City Clerk, and has been presented to the City Council at the meeting in which this Resolution is adopted, is approved. Reference is hereby made to the Report for a full and detailed description of the improvements, the boundaries of the LLMD, the zones therein, and the proposed assessments for Fiscal Year 2019-20.

Section 7. There is no increase in the assessment for Fiscal Year 2019-20, over the assessment for Fiscal Year 2018-19.

Section 8. The Report, which is on file with the City Clerk, and has been presented to the City Council at the meeting in which this resolution is adopted, is approved. Reference is hereby made to the Report for a full and detailed description of the improvements, the boundaries of the District, the zones therein, and the proposed assessments for Fiscal Year 2019-20.

Section 9. Notice is hereby given that on August 19, 2019, at 6:00 p.m., or as soon thereafter as the matter may be heard, in the City Council Chambers of the City of Selma, at 1710 Tucker Street, Selma, California, at a regular meeting of the City Council, a public hearing will be held on the Report and the assessments to be levied within the LLMD for Fiscal Year 2019-20. Any interested person may file a written protest with the City Clerk prior to the conclusion of the hearing, which protest must state all grounds of object and describe the property within the LLMD owned by such person.

Section 10. Severability. The provisions of this Resolution are severable and if any provision, clause, sentence, word or part thereof is held illegal, invalid, unconstitutional, or inapplicable to any person or circumstances, such illegality, invalidity, unconstitutionality, or inapplicability shall not affect or impair any of the remaining provisions, clauses, sentences, sections, words or parts thereof of the Resolution or their applicability to other persons or circumstances.

Section 11. Effective Date. That the City Clerk shall certify to the adoption of this Resolution and that the same shall be in full force and effect.

PASSED, APPROVED AND ADOPTED at a Regular Meeting of the City Council of the City of Selma on this 5th day of August 2019 by the following roll call vote:

AYES:	COUNCILMEMBERS:
NOES:	COUNCILMEMBERS:
ABSTAIN:	COUNCILMEMBERS:
ABSENT:	COUNCILMEMBERS:

ATTEST:

Scott Robertson, Mayor

By: _____
Reyna Rivera, City Clerk

CITY OF SELMA

LANDSCAPE AND LIGHTING MAINTENANCE DISTRICT No. 1 FISCAL YEAR 2019-2020



Scott Robertson
Mayor

Louis Franco
Mayor Pro Tem

Jim Avalos
Council Member

Sarah Guerra
Council Member

John Trujillo
Council Member

Teresa Gallavan
City Manager

Isaac Moreno
Assistant City Manager

Reyna Rivera
City Clerk

Daniel K. Bond, PE
City Engineer

ENGINEER'S REPORT

CITY OF SELMA

LANDSCAPE AND LIGHTING MAINTENANCE DISTRICT No.1 FISCAL YEAR 2019-20

The undersigned respectfully submits the enclosed Engineer's Report as directed by the City Council.

Dated: August 5, 2019

By 
Daniel K. Bond, P.E.
RCE No. 57,133

I HEREBY CERTIFY that the enclosed Engineer's Report, together with the Assessment Roll and Assessment Diagram thereto attached was filed with me on the _____ day of _____, 2019.

Reyna Rivera, City Clerk
City of Selma
Fresno County, California

By 

I HEREBY CERTIFY that the enclosed Engineer's Report, together with the Assessment Roll and Assessment Diagram, thereto attached, was approved and confirmed by the City Council of the City of Selma, Fresno County, California, on the _____ day of _____, 2019.

Reyna Rivera, City Clerk
City of Selma
Fresno County, California

By _____

**ENGINEER'S REPORT PREPARED PURSUANT TO THE PROVISIONS OF
LANDSCAPING AND LIGHTING ACT OF 1972**

SECTION 22500 THROUGH 22679
OF THE CALIFORNIA STREETS AND HIGHWAYS CODE

**SELMA LANDSCAPE AND LIGHTING
MAINTENANCE DISTRICT No. 1**

FISCAL YEAR 2019-20

Pursuant to the Landscaping and Lighting Act of 1972 (Part 2 Division 15 of the Streets and Highways Code of the State of California, commencing with Section 22500), and in accordance with the Resolution of Intention, being Resolution No. 2019-37R, adopted by the City Council of the City of Selma on August 5, 2019. I, Daniel K. Bond, P.E. the duly appointed Engineer of Work, City Engineer for the Selma LANDSCAPE AND LIGHTING Maintenance District No. 1 ("District") submit the following Report, consisting of five (5) parts as follows:

PART A: PLANS AND SPECIFICATIONS

This part describes the improvements in the District. Plans and specifications for the improvements are as set forth on the list thereof, attached hereto, and on file in the Office of the City Clerk of the City of Selma, and incorporated herein by reference.

PART B: ESTIMATE OF COST

This part contains an estimate of the cost of the proposed improvements for FY 2019-20, including incidental costs and expenses in connection therewith. The estimate is as set forth on the lists thereof, attached hereto, and is on file in the Office of the City Clerk of the City of Selma.

PART C: ASSESSMENT DISTRICT DIAGRAM

This part incorporates a Diagram of the District showing the exterior boundaries of the District, the boundaries of all zones within the District and the lines and dimensions of each lot or parcel of land within the District. This Diagram was prepared by the Engineer of Work and is on file in the Office of the City Clerk of the City of Selma.

The lines and dimension of each lot or parcel within the District are those lines and dimensions shown on the maps of the Fresno County Assessor for the year when this Report was prepared. The Assessor's maps and records are incorporated herein by reference and made a part of this Report.

PART D: METHOD OF APPORTIONMENT OF ASSESSMENTS

This part describes the method of apportionment of assessments, based upon parcel classification of land within the District in proportion to the estimated special benefits to be received.

PART E: PROPERTY OWNER LIST & ASSESSMENT ROLL

This part contains an assessment of the estimated cost of the improvements on each benefited lot or parcel of land within the District. The Assessment Roll is as set forth on the lists thereof, attached hereto, and is on file in the Office of the City Clerk of the City of Selma. The Assessment roll is keyed to the records of the Fresno County Assessor, which are incorporated herein by reference.

PART A

PLANS AND SPECIFICATIONS

The landscape improvements which can be constructed, operated, maintained and serviced by the District generally include, but are not limited to, trees, bushes, plants, turf, irrigation systems including electrical meters, hardscapes, entry features and subdivision monuments, block walls and fences, and appurtenant improvements as required to provide an aesthetically pleasing environment throughout the District. These landscape improvements were constructed as a condition of development and are generally located within the City's right-of-way, within City easements, and within City open space areas.

The street lighting improvements which can be constructed, operated, maintained and serviced by the District generally include, but are not limited to, poles, fixtures, bulbs, conduits, pull boxes, equipment, including guys, anchors, posts, pedestals and metering devices, and appurtenant improvements as required to provide safe lighting within the boundaries of the District.

The detention basin improvements that can be constructed, operated, maintained, and serviced by the District generally include graded slopes, fencing, outlet and overflow structures, and the detention basin itself.

The plans and specifications for the improvements are on file in the Office of the City Clerk of the City of Selma.

PART B

ESTIMATE OF COST

The 1972 Act provides that the total cost of construction, operation, maintenance and servicing of landscape and lighting improvements can be recovered by the District.

The costs to construct, operate, maintain, and service the landscape and lighting improvements include, but are not limited to, personnel, electrical energy, utilities such as water, materials, contractual services and other items necessary for the landscape and lighting improvements to be properly operated, maintained and serviced to City standards.

Maintenance means the furnishing of services, materials and supplies for the ordinary and usual operations, maintenance and servicing of the landscaping, lighting and appurtenant improvements, including the repair, removal or replacement of all or part of any of the landscaping, street lighting or appurtenant improvements; including cultivation, irrigation, trimming, spraying, fertilizing and treating for disease or injury; and the removal of trimmings, rubbish, debris and other solid waste.

Servicing means the furnishing of water for the irrigation of the landscaping improvements and the furnishing of electric current or energy for the operation of street lights, irrigation controllers or other appurtenant improvements.

Below is a summary of the improvements that will be operated, maintained and serviced by the assessment district.

- 1) Landscaping within the right of way;
- 2) Landscaping in designated open space areas;
- 3) Weed control throughout all maintained landscape areas;
- 4) Irrigation systems throughout all maintained landscape areas;
- 5) Entry monuments and signage;
- 6) Block wall graffiti abatement
- 7) Street lighting, conduits and appurtenant hardware; and
- 8) Detention basins where designated

The 1972 Act requires that a special fund be set up for the revenues and expenditures of the District. Funds raised by the assessments shall be used only for the purpose as stated herein. Any balance remaining on July 1 must be carried over to the next fiscal year unless the funds are being accumulated for future capital improvements and/or operating reserves.

The construction, operation, maintenance, and servicing costs for Fiscal Year 2019-20 are summarized in Exhibit "A" in the Appendix.

PART C

ASSESSMENT DISTRICT DIAGRAM



The boundaries of the Selma LANDSCAPE AND LIGHTING Maintenance District No. 1 are shown on the reduced map on the following pages. For the particulars of the lines and dimensions for each Assessor Parcel Number, please refer to the Assessor Parcel Maps located at the Fresno County Assessor office for the year in which this Report was prepared.



City of Selma 2019-2020 LLMD's

Nelson East #1

Legend

-  Nelson East Boundary
-  Nelson East (#1)

Please Refer to the
Fresno County
Assessor's Map
for lot dimension





City of Selma 2019-2020 LLMD's

Nelson West #2



Legend

Nelson West Boundary
 Nelson West (#2)

Please Refer to the
Fresno County
Assessor's Map
for lot dimension



City of Selma 2019-2020 LLMD's



Legend

- Dinuba Thompson Boundary
- Dinuba-Thompson (#3)



Please Refer to the
Fresno County
Assessor's Map
for lot dimension

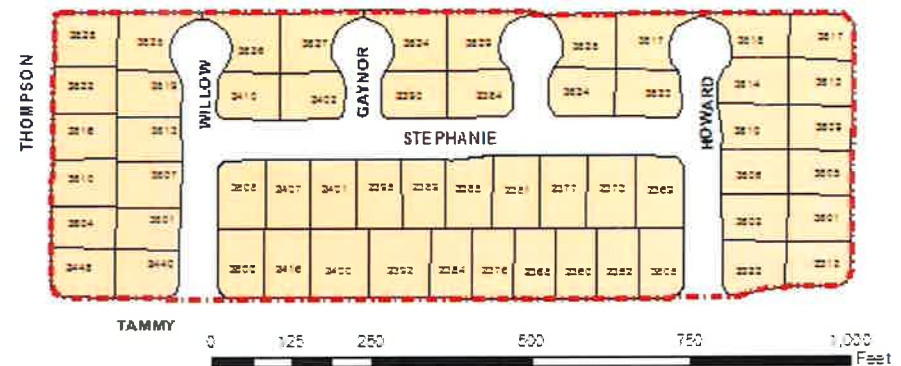

City of Selma 2019-2020 LLMD's



Dancer Meadows #4

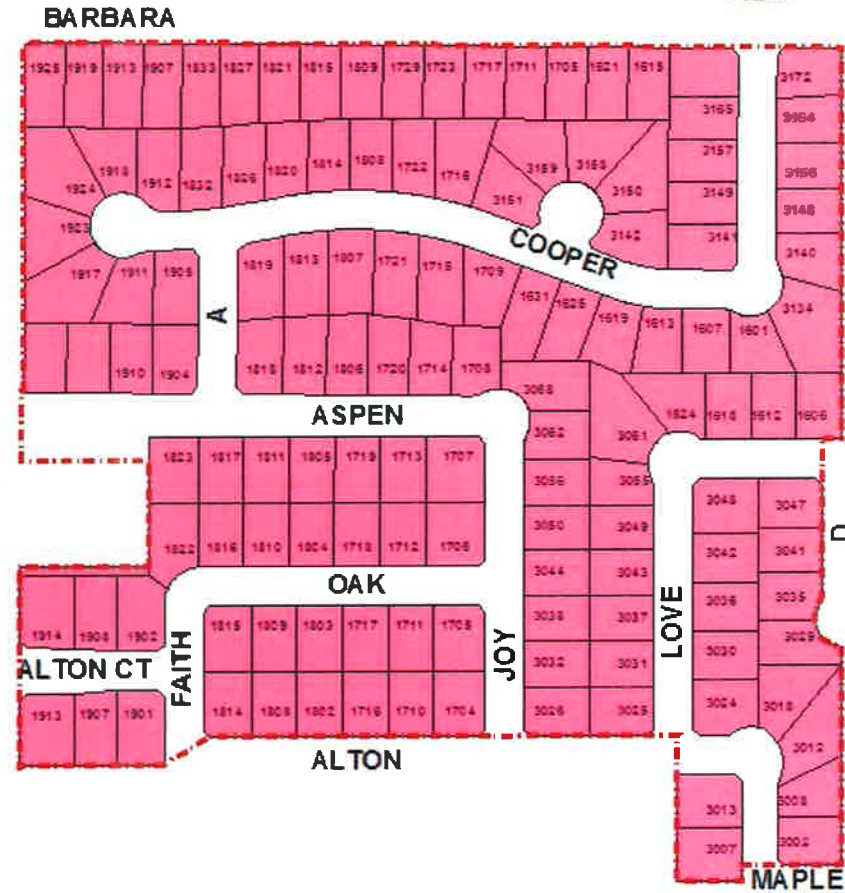
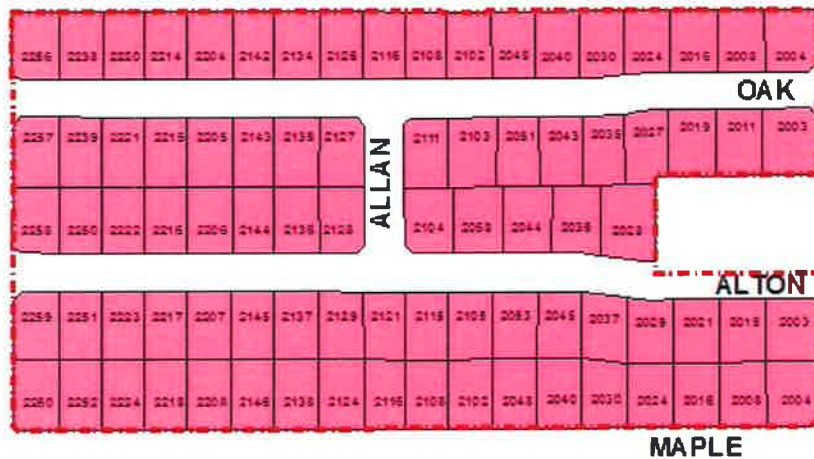

Please Refer to the
Fresno County
Assessor's Map
for lot dimension

Legend

- Dancer Meadows Boundary
- Dancer Meadows (#4)



City of Selma 2019-2020 LLMD's



Suncrest #5

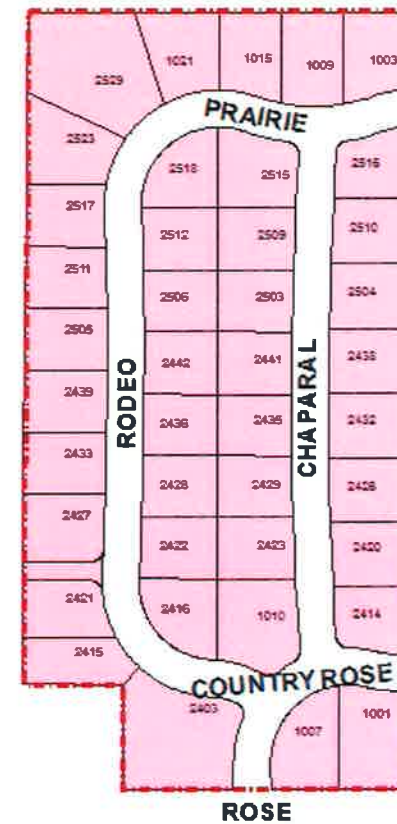
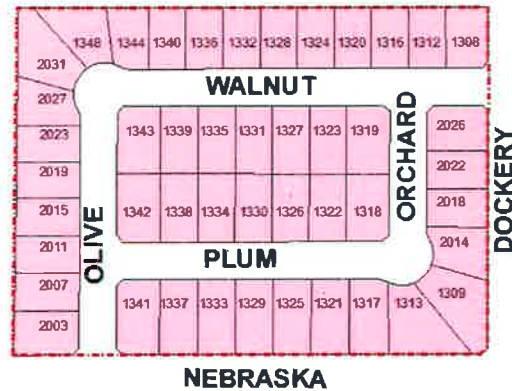

Please Refer to the
Fresno County
Assessor's Map
for lot dimension

Legend

- Suncrest Boundary
- Suncrest (#5)



City of Selma 2019-2020 LLMD's



Blossom Ranch #6

Legend

-  Blossom Ranch Boundary
-  Blossom Ranch (#6)

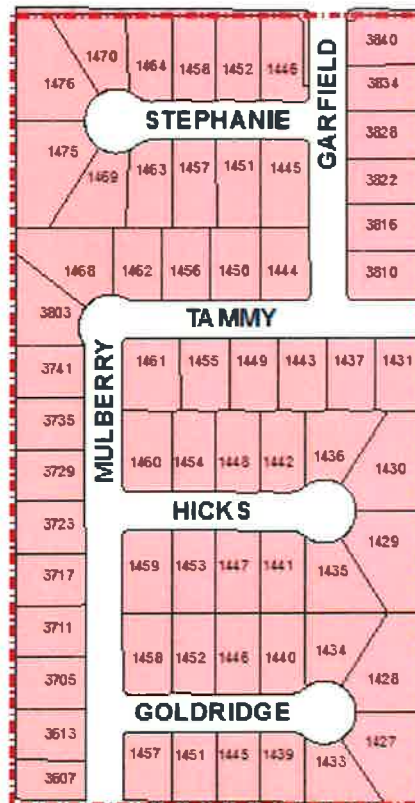

Please Refer to the
Fresno County
Assessor's Map
for lot dimension

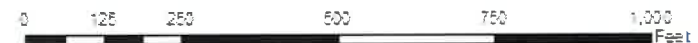

City of Selma 2019-2020 LLMD's



Sundance Estates #7

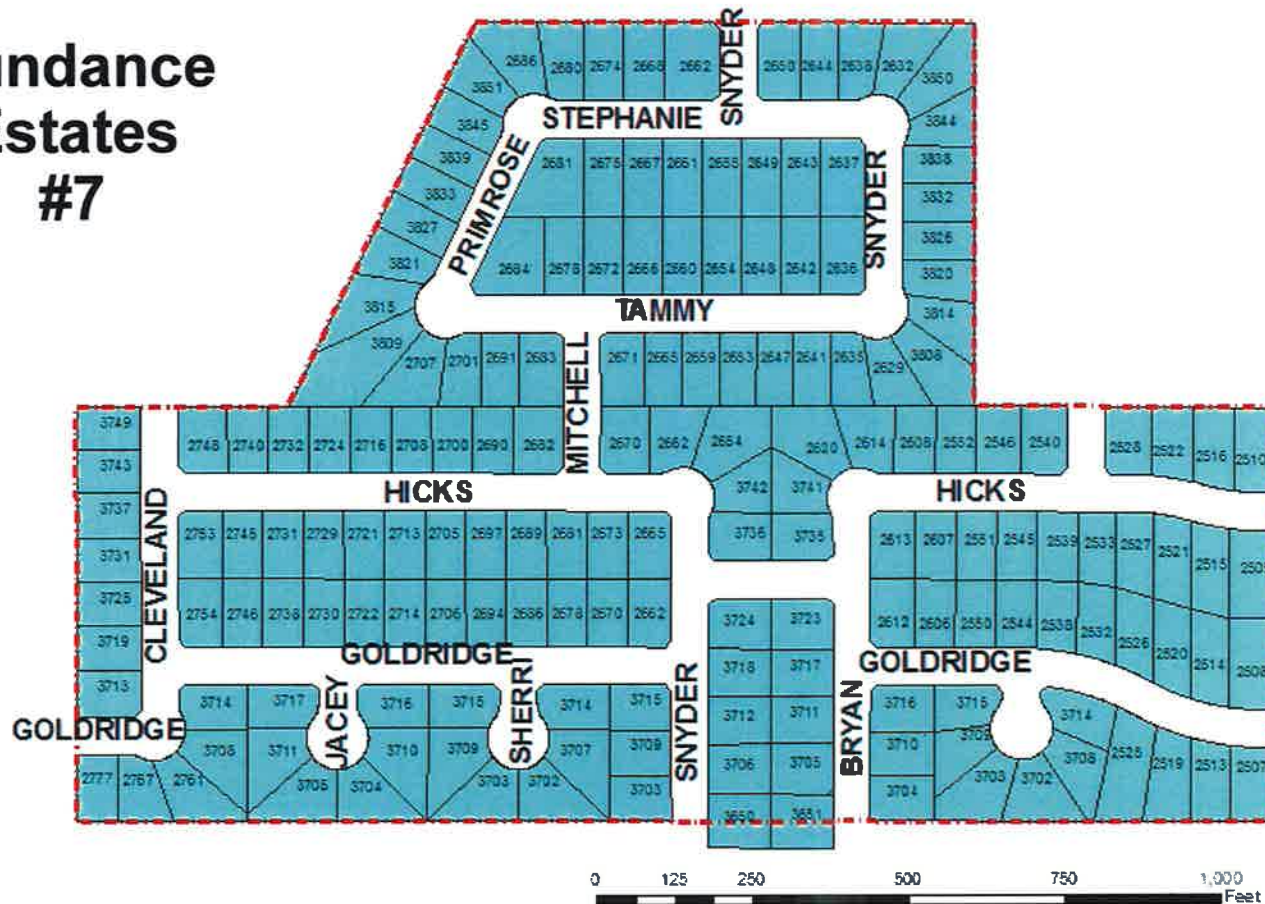



Please Refer to the
Fresno County
Assessor's Map
for lot dimension

Legend

- Sundance Estates Boundary
- Sundance (#7)



Legend

-  Rosewood Boundary
 Rosewood (#8)

City of Selma 2019-2020 LLMD's

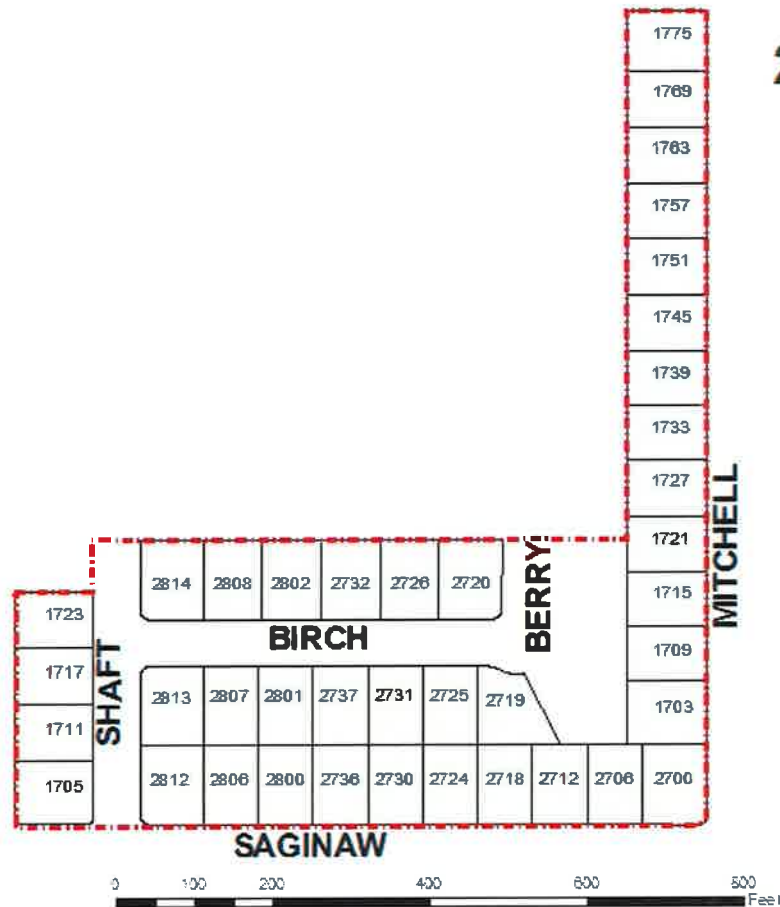

Vineyard Estates #9



Please Refer to the
Fresno County
Assessor's Map
for lot dimension

Legend

- Vineyard Estates Boundary
- Vineyard Estates (#9)

Royal Country #11

City of Selma 2019-2020 LLMD's

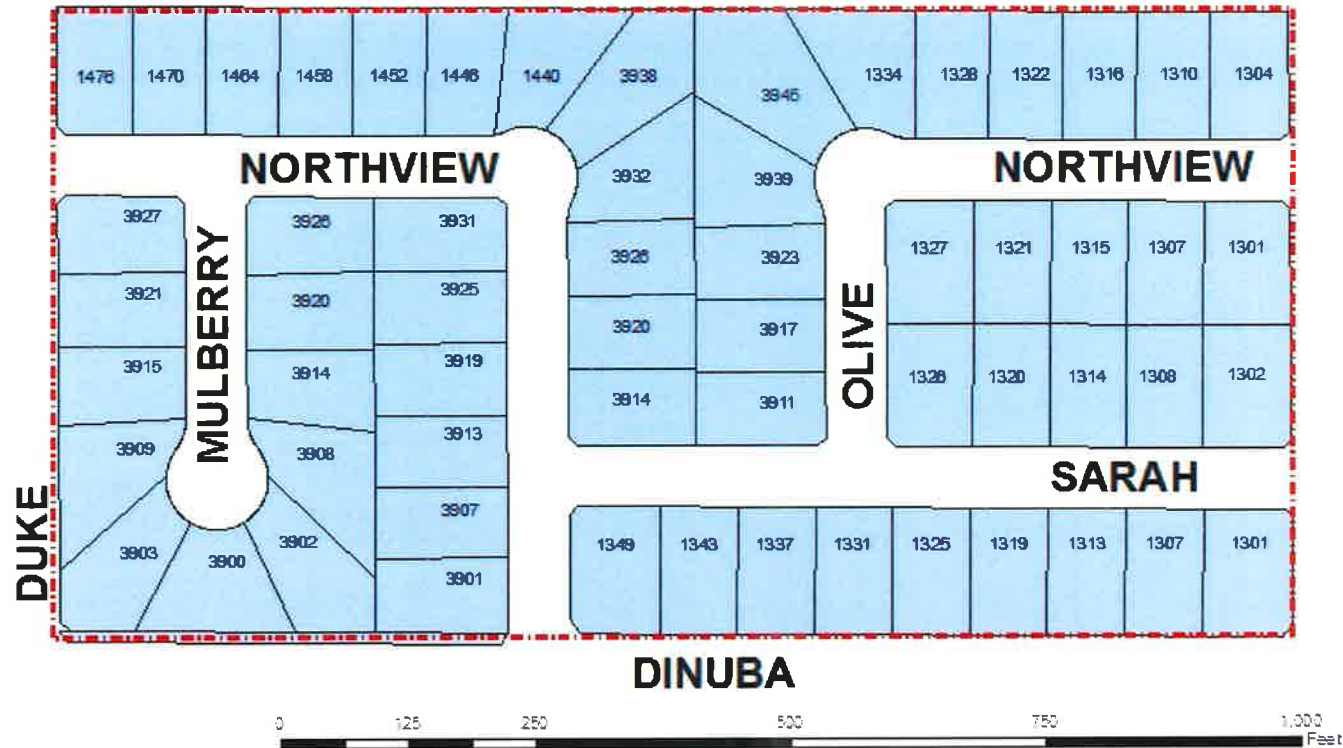

Please Refer to the
Fresno County
Assessor's Map
for lot dimension

Legend

- Royal Country Boundary
- Royal Country (#11)

PART D

METHOD OF APPORTIONMENT OF ASSESSMENT

The 1972 Act permits the establishment of assessment districts by agencies for the purpose of providing certain public improvements which include the construction, maintenance, and servicing of public lights, landscaping, and appurtenant facilities. The 1972 Act further requires that the cost of these improvements be levied according to benefit rather than assessed value.

"The net amount to be assessed upon lands within an assessment district may be apportioned by any formula or method which fairly distributes the new amount among all assessable lots or parcels in proportion to the estimated benefits to be received by each such lot or parcel from the improvements."

The formula used for calculating assessments in each zone, therefore reflects the composition of the parcels, and the improvements and services provided, to apportion the costs based on estimated benefit to parcels within each zone.

In addition, pursuant to Article XIID, Section 4 of the State Constitution, a parcel's assessment may not exceed the reasonable cost of the proportional special benefit conferred on that parcel, and provides that only special benefits are assessable. Therefore, in compliance with the new assessment requirements, only assessments that are identified as "Special Benefit Assessments" are assessed.

Estimates for materials and miscellaneous expenses included are based on the best available data known at the time the budgets for each District were prepared and the assessment was determined.

B. Benefit Analysis

The method of apportionment (method of assessment) is based on the premise that the assessed parcels within each zone receives equal benefit from the improvements maintained and financed by the District's assessments. The assessments are for the maintenance of local landscape improvements installed as part of the original development of the parcels within each zone and approved by property owners at the annexation of the zone into the District. The desirability of properties within each zone is enhanced by the presence of well-maintained landscaping and sufficient lighting in close proximity to those properties.

The improvements provided by the District generally include landscaped parkways, entryways, recreation/retention areas, street lighting for pedestrians and vehicles, and any other appurtenant facilities. The annual assessments outlined in this Report are proposed to cover the estimated cost to provide all necessary services, operation, administration, and maintenance required during the year to keep these improvements in a healthy, vigorous, and satisfactory condition.

The special benefits associated with the local landscaping and lighting improvements are specifically:

- Enhanced desirability of properties through association with the improvements
- Improved aesthetic appeal of properties within the Districts providing a positive representation of the area.
- Increased sense of pride in ownership of property resulting from well-maintained improvements associated with the properties.
- Reduced criminal activity and property-related crimes (especially vandalism) against properties in the District through well-maintained surroundings and amenities, including abatement of graffiti.
- Enhanced environmental quality of the parcels within the Districts by moderating temperatures, providing oxygenation and attenuating noise.
- Intersection lighting to maximize illumination and reduce potential vehicular accidents.
- Illumination of walkways and pathways to increase pedestrian foot traffic and facilitate safety.
- Public street lights serving a property provide a variety of benefits to the property
 - Access benefit – public street lights improve ingress and egress from properties from dusk to dawn.
 - Security benefit – public streetlights help reduce vandalism against properties and criminal acts on properties between dusk to dawn.
 - Traffic benefit – Public Street lights improve safety and facilitate the flow traffic to and from properties between dusk to dawn.

All of the preceding special benefits contribute to a specific enhancement and desirability of each of the assessed parcels within the Districts creating a more distinctive and a greater defined quality of life.

ASSESSMENT METHODOLOGY

Each single family residential parcel within each of the various areas benefits equally from the construction, operation, maintenance and servicing of the landscaping and street lighting improvements within the service area. Therefore, the total assessment revenue needed to construct, operate, maintain and service the landscaping and street lighting improvements will be spread equally to each single family residential parcel within each service area.

PART E

PROPERTY OWNER LIST & ASSESSMENT ROLL

Exhibit "B" in the Appendix includes a listing of the Assessor parcels located within the boundaries of the Selma Landscape and lighting Maintenance District No. 1 that will be assessed in FY 2019-20 and the amount that each parcel is to be assessed.

APPENDIX A

Exhibit A – Construction, operation, maintenance, and servicing costs

Exhibit B – Property Owner List & Assessment Roll

Exhibit A

Construction, Operation, Maintenance and Servicing Costs

EXHIBIT "A" TO ENGINEER'S REPORT
CITY OF SELMA
LANDSCAPING AND LIGHTING MAINTENANCE DISTRICT NO. 1
Zone 1

TRACT NO. 3824

Fiscal Year 2019-2020 Assessment:

1. Maintenance Costs		1,416.92
2. Utilities		
Water	442.48	
PG&E	<u>17.04</u>	
Total Utilities		459.52
3. Incidental Costs		
Recording Fee	7.89	
Public Notice	1.81	
Supplies	19.00	
Equipment	29.64	
Backflow Testing/Repair	<u>5.68</u>	
Total Incidental Costs		64.02
TOTAL ASSESSMENT OWED FOR 2019-2020		\$1,940.46
16 lots @ \$114.14		\$1,826.24
1 lots @ \$114.22		\$114.22
TOTAL 2019-2020 ASSESSMENT LEVIED		\$1,940.46

EXHIBIT "A" TO ENGINEER'S REPORT
CITY OF SELMA
LANDSCAPING AND LIGHTING MAINTENANCE DISTRICT NO. 1
Zone 1

TRACT NO. 3957

Fiscal Year 2019-2020 Assessment:

1. Maintenance Costs		1,917.02
2. Utilities		
Water	598.65	
PG&E	<u>23.05</u>	
Total Utilities		621.70
3. Incidental Costs		
Recording Fee	10.67	
Public Notice	2.44	
Supplies	25.70	
Equipment	40.10	
Backflow Testing/Repair	<u>7.69</u>	
Total Incidental Costs		86.60
TOTAL ASSESSMENT OWED FOR 2019-2020		\$2,625.32
22 lots @	\$114.14	\$2,511.08
1 lots @	\$114.24	\$114.24
TOTAL 2019-2020 ASSESSMENT LEVIED		\$2,625.32

EXHIBIT "A" TO ENGINEER'S REPORT
CITY OF SELMA
LANDSCAPING AND LIGHTING MAINTENANCE DISTRICT NO. 1
Zone 1

TRACT NO. 4713

Fiscal Year 2019-2020 Assessment:

1. Maintenance Costs		2,083.70
2. Utilities		
Water	650.71	
PG&E	<u>25.06</u>	
Total Utilities		675.77
3. Incidental Costs		
Recording Fee	11.60	
Public Notice	2.66	
Supplies	27.94	
Equipment	43.59	
Backflow Testing/Repair	<u>8.36</u>	
Total Incidental Costs		94.15
TOTAL ASSESSMENT OWED FOR 2019-2020		\$2,853.62
24 lots @	\$114.14	\$2,739.36
1 lots @	\$114.26	\$114.26
TOTAL 2019-2020 ASSESSMENT LEVIED		\$2,853.62

EXHIBIT "A" TO ENGINEER'S REPORT
CITY OF SELMA
LANDSCAPING AND LIGHTING MAINTENANCE DISTRICT NO. 1
Zone 1

TRACT NO. 3130 3637

Fiscal Year 2019-2020 Assessment:

1. Maintenance Costs		4,584.18
2. Utilities		
Water	1,431.56	
PG&E	<u>55.13</u>	
Total Utilities		1,486.69
3. Incidental Costs		
Recording Fee	25.51	
Public Notice	5.85	
Supplies	61.46	
Equipment	95.89	
Backflow Testing/Repair	<u>18.38</u>	
Total Incidental Costs		207.09
TOTAL ASSESSMENT OWED FOR 2019-2020		\$6,277.96
54 lots @	\$114.14	\$6,163.56
1 lots @	\$114.40	\$114.40
TOTAL 2019-2020 ASSESSMENT LEVIED		\$6,277.96

EXHIBIT "A" TO ENGINEER'S REPORT
CITY OF SELMA
LANDSCAPING AND LIGHTING MAINTENANCE DISTRICT NO. 1
Zone 1

TRACT NO. 4123

Fiscal Year 2019-2020 Assessment:

1. Maintenance Costs		2,333.74
2. Utilities		
Water	728.80	
PG&E	<u>28.06</u>	
Total Utilities		756.86
3. Incidental Costs		
Recording Fee	12.99	
Public Notice	2.98	
Supplies	31.29	
Equipment	48.82	
Backflow Testing/Repair	<u>9.36</u>	
Total Incidental Costs		105.44
TOTAL ASSESSMENT OWED FOR 2019-2020		\$3,196.04
27 lots @	\$114.14	\$3,081.78
1 lots @	\$114.26	\$114.26
TOTAL 2019-2020 ASSESSMENT LEVIED		\$3,196.04

EXHIBIT "A" TO ENGINEER'S REPORT
CITY OF SELMA
LANDSCAPING AND LIGHTING MAINTENANCE DISTRICT NO. 1
Zone 1

TRACT NO. 4489

Fiscal Year 2019-2020 Assessment:

1. Maintenance Costs		1,166.88
2. Utilities		
Water	364.40	
PG&E	<u>14.03</u>	
Total Utilities		378.43
3. Incidental Costs		
Recording Fee	6.49	
Public Notice	1.49	
Supplies	15.64	
Equipment	24.41	
Backflow Testing/Repair	<u>4.68</u>	
Total Incidental Costs		52.71
TOTAL ASSESSMENT OWED FOR 2019-2020		\$1,598.02
13 lots @	\$114.14	\$1,483.82
1 lots @	\$114.20	\$114.20
TOTAL 2019-2020 ASSESSMENT LEVIED		\$1,598.02

EXHIBIT "A" TO ENGINEER'S REPORT
CITY OF SELMA
LANDSCAPING AND LIGHTING MAINTENANCE DISTRICT NO. 1
Zone 1

TRACT NO. 4568

Fiscal Year 2019-2020 Assessment:

1. Maintenance Costs		1,917.02
2. Utilities		
Water	598.65	
PG&E	<u>23.05</u>	
Total Utilities		621.70
3. Incidental Costs		
Recording Fee	10.67	
Public Notice	2.44	
Supplies	25.70	
Equipment	40.10	
Backflow Testing/Repair	<u>7.69</u>	
Total Incidental Costs		86.60
TOTAL ASSESSMENT OWED FOR 2019-2020		\$2,625.32
22 lots @	\$114.14	\$2,511.08
1 lots @	\$114.24	\$114.24
TOTAL 2019-2020 ASSESSMENT LEVIED		\$2,625.32

EXHIBIT "A" TO ENGINEER'S REPORT
CITY OF SELMA
LANDSCAPING AND LIGHTING MAINTENANCE DISTRICT NO. 1
Zone 1

TRACT NO. 4889

Fiscal Year 2019-2020 Assessment:

1. Maintenance Costs		4,917.55
2. Utilities		
Water	1,535.68	
PG&E	<u>59.13</u>	
Total Utilities		1,594.81
3. Incidental Costs		
Recording Fee	27.37	
Public Notice	6.27	
Supplies	65.93	
Equipment	102.87	
Backflow Testing/Repair	<u>19.72</u>	
Total Incidental Costs		222.16
TOTAL ASSESSMENT OWED FOR 2019-2020		\$6,734.52
58 lots @	\$114.14	\$6,620.12
1 lots @	\$114.40	\$114.40
TOTAL 2019-2020 ASSESSMENT LEVIED		\$6,734.52

EXHIBIT "A" TO ENGINEER'S REPORT
CITY OF SELMA
LANDSCAPING AND LIGHTING MAINTENANCE DISTRICT NO. 1
Zone 1

TRACT NO. 5296

Fiscal Year 2019-2020 Assessment:

1. Maintenance Costs		9,585.07
2. Utilities		
Water	2,993.27	
PG&E	<u>115.26</u>	
Total Utilities		3,108.53
3. Incidental Costs		
Recording Fee	53.34	
Public Notice	12.22	
Supplies	128.51	
Equipment	200.51	
Backflow Testing/Repair	<u>38.44</u>	
Total Incidental Costs		433.02
TOTAL ASSESSMENT OWED FOR 2019-2020		\$13,126.62
114 lots @	\$114.14	\$13,011.96
1 lots @	\$114.66	\$114.66
TOTAL 2019-2020 ASSESSMENT LEVIED		\$13,126.62

EXHIBIT "A" TO ENGINEER'S REPORT
CITY OF SELMA
LANDSCAPING AND LIGHTING MAINTENANCE DISTRICT NO. 1
Zone 2

TRACT NO. 3352 3932 3949 PM 86-69

Fiscal Year 2019-2020 Assessment:

1. Maintenance Costs		6,584.53
2. Utilities		
Water	4,288.26	
PG&E	<u>74.77</u>	
Total Utilities		4,363.03
3. Incidental Costs		
Recording Fee	36.64	
Public Notice	8.40	
Supplies	40.96	
Equipment	137.26	
Backflow Testing/Repair	<u>33.30</u>	
Total Incidental Costs		256.56
TOTAL ASSESSMENT OWED FOR 2019-2020		\$11,204.12
78 lots @	\$141.82	\$11,061.96
1 lots @	\$142.16	\$142.16
TOTAL 2019-2020 ASSESSMENT LEVIED		\$11,204.12

EXHIBIT "A" TO ENGINEER'S REPORT
CITY OF SELMA
LANDSCAPING AND LIGHTING MAINTENANCE DISTRICT NO. 1
Zone 2

TRACT NO. 4066

Fiscal Year 2019-2020 Assessment:

1. Maintenance Costs		4,000.72
2. Utilities		
Water	2,605.53	
PG&E	<u>45.43</u>	
Total Utilities		2,650.96
3. Incidental Costs		
Recording Fee	22.26	
Public Notice	5.10	
Supplies	24.89	
Equipment	83.40	
Backflow Testing/Repair	<u>20.23</u>	
Total Incidental Costs		155.88
TOTAL ASSESSMENT OWED FOR 2019-2020		\$6,807.56
47 lots @	\$141.82	\$6,665.54
1 lots @	\$142.02	\$142.02
TOTAL 2019-2020 ASSESSMENT LEVIED		\$6,807.56

EXHIBIT "A" TO ENGINEER'S REPORT
CITY OF SELMA
LANDSCAPING AND LIGHTING MAINTENANCE DISTRICT NO. 1
Zone 2

TRACT NO. 4107

Fiscal Year 2019-2020 Assessment:

1. Maintenance Costs		2,167.05
2. Utilities		
Water	1,411.33	
PG&E	<u>24.61</u>	
Total Utilities		1,435.94
3. Incidental Costs		
Recording Fee	12.06	
Public Notice	2.76	
Supplies	13.48	
Equipment	45.17	
Backflow Testing/Repair	<u>10.96</u>	
Total Incidental Costs		84.43
TOTAL ASSESSMENT OWED FOR 2019-2020		\$3,687.42
25 lots @	\$141.82	\$3,545.50
1 lots @	\$141.92	\$141.92
TOTAL 2019-2020 ASSESSMENT LEVIED		\$3,687.42

EXHIBIT "A" TO ENGINEER'S REPORT
CITY OF SELMA
LANDSCAPING AND LIGHTING MAINTENANCE DISTRICT NO. 1
Zone 2

TRACT NO. 5040 5053

Fiscal Year 2019-2020 Assessment:

1. Maintenance Costs		3,834.03
2. Utilities		
Water	2,496.96	
PG&E	<u>43.54</u>	
Total Utilities		2,540.50
3. Incidental Costs		
Recording Fee	21.34	
Public Notice	4.89	
Supplies	23.85	
Equipment	79.92	
Backflow Testing/Repair	<u>19.39</u>	
Total Incidental Costs		149.39
TOTAL ASSESSMENT OWED FOR 2019-2020		\$6,523.92
45 lots @	\$141.82	\$6,381.90
1 lots @	\$142.02	\$142.02
TOTAL 2019-2020 ASSESSMENT LEVIED		\$6,523.92

EXHIBIT "A" TO ENGINEER'S REPORT
CITY OF SELMA
LANDSCAPING AND LIGHTING MAINTENANCE DISTRICT NO. 1
Zone 2

TRACT NO. 4923

Fiscal Year 2019-2020 Assessment:

1. Maintenance Costs		3,083.90
2. Utilities		
Water	2,008.43	
PG&E	<u>35.02</u>	
Total Utilities		2,043.45
3. Incidental Costs		
Recording Fee	17.16	
Public Notice	3.93	
Supplies	19.18	
Equipment	64.28	
Backflow Testing/Repair	<u>15.60</u>	
Total Incidental Costs		120.15
TOTAL ASSESSMENT OWED FOR 2019-2020		\$5,247.50
36 lots @	\$141.82	\$5,105.52
1 lots @	\$141.98	\$141.98
TOTAL 2019-2020 ASSESSMENT LEVIED		\$5,247.50

EXHIBIT "A" TO ENGINEER'S REPORT
CITY OF SELMA
LANDSCAPING AND LIGHTING MAINTENANCE DISTRICT NO. 1
Zone 2

TRACT NO. 4946

Fiscal Year 2019-2020 Assessment:

1. Maintenance Costs		7,167.98
2. Utilities		
Water	4,668.24	
PG&E	<u>81.39</u>	
Total Utilities		4,749.63
3. Incidental Costs		
Recording Fee	39.89	
Public Notice	9.14	
Supplies	44.59	
Equipment	149.42	
Backflow Testing/Repair	<u>36.25</u>	
Total Incidental Costs		279.29
TOTAL ASSESSMENT OWED FOR 2019-2020		\$12,196.90
85 lots @	\$141.82	\$12,054.70
1 lots @	\$142.20	\$142.20
TOTAL 2019-2020 ASSESSMENT LEVIED		\$12,196.90

EXHIBIT "A" TO ENGINEER'S REPORT
CITY OF SELMA
LANDSCAPING AND LIGHTING MAINTENANCE DISTRICT NO. 1
Zone 2

TRACT NO. 5216 5333

Fiscal Year 2019-2020 Assessment:

1. Maintenance Costs		8,751.60
2. Utilities		
Water	5,699.59	
PG&E	<u>99.38</u>	
Total Utilities		5,798.97
3. Incidental Costs		
Recording Fee	48.70	
Public Notice	11.16	
Supplies	54.44	
Equipment	182.43	
Backflow Testing/Repair	<u>44.26</u>	
Total Incidental Costs		340.99
TOTAL ASSESSMENT OWED FOR 2019-2020		\$14,891.56
104 lots @	\$141.82	\$14,749.28
1 lots @	\$142.28	\$142.28
TOTAL 2019-2020 ASSESSMENT LEVIED		\$14,891.56

EXHIBIT "A" TO ENGINEER'S REPORT
CITY OF SELMA
LANDSCAPING AND LIGHTING MAINTENANCE DISTRICT NO. 1
Zone 3

TRACT NO. 3745

Fiscal Year 2019-2020 Assessment:

1. Maintenance Costs		1,750.32
2. Utilities		
Water	434.64	
PG&E	<u>37.60</u>	
Total Utilities		472.24
3. Incidental Costs		
Recording Fee	9.74	
Public Notice	2.23	
Supplies	17.57	
Equipment	37.25	
Backflow Testing/Repair	<u>20.37</u>	
Total Incidental Costs		87.16
TOTAL ASSESSMENT OWED FOR 2019-2020		\$2,309.72
20 lots @	\$109.98	\$2,199.60
1 lots @	\$110.12	\$110.12
TOTAL 2019-2020 ASSESSMENT LEVIED		\$2,309.72

EXHIBIT "A" TO ENGINEER'S REPORT
CITY OF SELMA
LANDSCAPING AND LIGHTING MAINTENANCE DISTRICT NO. 1
Zone 3

TRACT NO. 3870

Fiscal Year 2019-2020 Assessment:

1. Maintenance Costs		1,500.27
2. Utilities		
Water	372.55	
PG&E	<u>32.23</u>	
Total Utilities		404.78
3. Incidental Costs		
Recording Fee	8.35	
Public Notice	1.91	
Supplies	15.06	
Equipment	31.93	
Backflow Testing/Repair	<u>17.46</u>	
Total Incidental Costs		74.71
TOTAL ASSESSMENT OWED FOR 2019-2020		\$1,979.76
17 lots @ \$109.98		\$1,869.66
1 lots @ \$110.10		\$110.10
TOTAL 2019-2020 ASSESSMENT LEVIED		\$1,979.76

EXHIBIT "A" TO ENGINEER'S REPORT
CITY OF SELMA
LANDSCAPING AND LIGHTING MAINTENANCE DISTRICT NO. 1
Zone 3

TRACT NO. 3969

Fiscal Year 2019-2020 Assessment:

1. Maintenance Costs		1,750.32
2. Utilities		
Water	434.64	
PG&E	<u>37.60</u>	
Total Utilities		472.24
3. Incidental Costs		
Recording Fee	9.74	
Public Notice	2.23	
Supplies	17.57	
Equipment	37.25	
Backflow Testing/Repair	<u>20.37</u>	
Total Incidental Costs		87.16
TOTAL ASSESSMENT OWED FOR 2019-2020		\$2,309.72
20 lots @ \$109.98		\$2,199.60
1 lots @ \$110.12		\$110.12
TOTAL 2019-2020 ASSESSMENT LEVIED		\$2,309.72

EXHIBIT "A" TO ENGINEER'S REPORT
CITY OF SELMA
LANDSCAPING AND LIGHTING MAINTENANCE DISTRICT NO. 1
Zone 3

TRACT NO. 4174

Fiscal Year 2019-2020 Assessment:

1. Maintenance Costs		2,833.85
2. Utilities		
Water	703.70	
PG&E	<u>60.88</u>	
Total Utilities		764.58
3. Incidental Costs		
Recording Fee	15.77	
Public Notice	3.61	
Supplies	28.44	
Equipment	60.30	
Backflow Testing/Repair	<u>32.99</u>	
Total Incidental Costs		141.11
TOTAL ASSESSMENT OWED FOR 2019-2020		\$3,739.54
33 lots @ \$109.98		\$3,629.34
1 lots @ \$110.20		\$110.20
TOTAL 2019-2020 ASSESSMENT LEVIED		\$3,739.54

EXHIBIT "A" TO ENGINEER'S REPORT
CITY OF SELMA
LANDSCAPING AND LIGHTING MAINTENANCE DISTRICT NO. 1
Zone 3

TRACT NO. 4349

Fiscal Year 2019-2020 Assessment:

1. Maintenance Costs		3,250.60
2. Utilities		
Water	807.19	
PG&E	<u>69.83</u>	
Total Utilities		877.02
3. Incidental Costs		
Recording Fee	18.09	
Public Notice	4.14	
Supplies	32.62	
Equipment	69.17	
Backflow Testing/Repair	<u>37.84</u>	
Total Incidental Costs		161.86
TOTAL ASSESSMENT OWED FOR 2019-2020		\$4,289.48
38 lots @ \$109.98		\$4,179.24
1 lots @ \$110.24		\$110.24
TOTAL 2019-2020 ASSESSMENT LEVIED		\$4,289.48

EXHIBIT "A" TO ENGINEER'S REPORT
CITY OF SELMA
LANDSCAPING AND LIGHTING MAINTENANCE DISTRICT NO. 1
Zone 3

TRACT NO. 4618

Fiscal Year 2019-2020 Assessment:

1. Maintenance Costs		2,583.81
2. Utilities		
Water	641.61	
PG&E	<u>55.51</u>	
Total Utilities		697.12
3. Incidental Costs		
Recording Fee	14.38	
Public Notice	3.29	
Supplies	25.93	
Equipment	54.98	
Backflow Testing/Repair	<u>30.07</u>	
Total Incidental Costs		128.65
TOTAL ASSESSMENT OWED FOR 2019-2020		\$3,409.58
30 lots @ \$109.98		\$3,299.40
1 lots @ \$110.18		\$110.18
TOTAL 2019-2020 ASSESSMENT LEVIED		\$3,409.58

EXHIBIT "A" TO ENGINEER'S REPORT
CITY OF SELMA
LANDSCAPING AND LIGHTING MAINTENANCE DISTRICT NO. 1
Zone 3

TRACT NO. 4735

Fiscal Year 2019-2020 Assessment:

1. Maintenance Costs		3,083.89
2. Utilities		
Water	765.80	
PG&E	<u>66.25</u>	
Total Utilities		832.05
3. Incidental Costs		
Recording Fee	17.16	
Public Notice	3.93	
Supplies	30.95	
Equipment	65.62	
Backflow Testing/Repair	<u>35.90</u>	
Total Incidental Costs		153.56
TOTAL ASSESSMENT OWED FOR 2019-2020		\$4,069.50
36 lots @ \$109.98		\$3,959.28
1 lots @ \$110.22		\$110.22
TOTAL 2019-2020 ASSESSMENT LEVIED		\$4,069.50

EXHIBIT "A" TO ENGINEER'S REPORT
CITY OF SELMA
LANDSCAPING AND LIGHTING MAINTENANCE DISTRICT NO. 1
Zone 4

TRACT NO. 4319

Fiscal Year 2019-2020 Assessment:

1. Maintenance Costs		3,667.33
2. Utilities		
Water	1,433.88	
PG&E	<u>50.63</u>	
Total Utilities		1,484.51
3. Incidental Costs		
Recording Fee	20.41	
Public Notice	4.68	
Supplies	32.03	
Equipment	77.87	
Backflow Testing/Repair	<u>30.99</u>	
Total Incidental Costs		165.98
TOTAL ASSESSMENT OWED FOR 2019-2020		\$5,317.82
43 lots @	\$120.86	\$5,196.98
1 lots @	\$120.84	\$120.84
TOTAL 2019-2020 ASSESSMENT LEVIED		\$5,317.82

EXHIBIT "A" TO ENGINEER'S REPORT
CITY OF SELMA
LANDSCAPING AND LIGHTING MAINTENANCE DISTRICT NO. 1
Zone 4

TRACT NO. 4373

Fiscal Year 2019-2020 Assessment:

1. Maintenance Costs		3,333.95
2. Utilities		
Water	1,303.53	
PG&E	<u>46.02</u>	
Total Utilities		1,349.55
3. Incidental Costs		
Recording Fee	18.55	
Public Notice	4.25	
Supplies	29.12	
Equipment	70.79	
Backflow Testing/Repair	<u>28.17</u>	
Total Incidental Costs		150.88
TOTAL ASSESSMENT OWED FOR 2019-2020		\$4,834.38
39 lots @	\$120.86	\$4,713.54
1 lots @	\$120.84	\$120.84
TOTAL 2019-2020 ASSESSMENT LEVIED		\$4,834.38

EXHIBIT "A" TO ENGINEER'S REPORT
CITY OF SELMA
LANDSCAPING AND LIGHTING MAINTENANCE DISTRICT NO. 1
Zone 4

TRACT NO. 4500

Fiscal Year 2019-2020 Assessment:

1. Maintenance Costs		5,334.31
2. Utilities		
Water	2,085.64	
PG&E	<u>73.64</u>	
Total Utilities		2,159.28
3. Incidental Costs		
Recording Fee	29.69	
Public Notice	6.80	
Supplies	46.59	
Equipment	113.26	
Backflow Testing/Repair	<u>45.07</u>	
Total Incidental Costs		241.41
TOTAL ASSESSMENT OWED FOR 2019-2020		\$7,735.00
63 lots @	\$120.86	\$7,614.18
1 lots @	\$120.82	\$120.82
TOTAL 2019-2020 ASSESSMENT LEVIED		\$7,735.00

EXHIBIT "A" TO ENGINEER'S REPORT
CITY OF SELMA
LANDSCAPING AND LIGHTING MAINTENANCE DISTRICT NO. 1
Zone 4

TRACT NO. 4730

Fiscal Year 2019-2020 Assessment:

1. Maintenance Costs		5,417.66
2. Utilities		
Water	2,118.23	
PG&E	<u>74.79</u>	
Total Utilities		2,193.02
3. Incidental Costs		
Recording Fee	30.15	
Public Notice	6.91	
Supplies	47.32	
Equipment	115.03	
Backflow Testing/Repair	<u>45.77</u>	
Total Incidental Costs		245.18
TOTAL ASSESSMENT OWED FOR 2019-2020		\$7,855.86
64 lots @	\$120.86	\$7,735.04
1 lots @	\$120.82	\$120.82
TOTAL 2019-2020 ASSESSMENT LEVIED		\$7,855.86

EXHIBIT "A" TO ENGINEER'S REPORT
CITY OF SELMA
LANDSCAPING AND LIGHTING MAINTENANCE DISTRICT NO. 1
Zone 5

TRACT NO. 4536

Fiscal Year 2019-2020 Assessment:

1. Maintenance Costs		3,833.97
2. Utilities		
Water	2,698.98	
PG&E	<u>62.70</u>	
Total Utilities		2,761.68
3. Incidental Costs		
Recording Fee	21.34	
Public Notice	4.89	
Supplies	96.04	
Equipment	85.63	
Backflow Testing/Repair	<u>47.05</u>	
Total Incidental Costs		254.95
TOTAL ASSESSMENT OWED FOR 2019-2020		\$6,850.60
45 lots @	\$148.92	\$6,701.40
1 lots @	\$149.20	\$149.20
TOTAL 2019-2020 ASSESSMENT LEVIED		\$6,850.60

EXHIBIT "A" TO ENGINEER'S REPORT
CITY OF SELMA
LANDSCAPING AND LIGHTING MAINTENANCE DISTRICT NO. 1
Zone 5

TRACT NO. 5183

Fiscal Year 2019-2020 Assessment:

1. Maintenance Costs		3,500.62
2. Utilities		
Water	2,464.28	
PG&E	<u>57.24</u>	
Total Utilities		2,521.52
3. Incidental Costs		
Recording Fee	19.48	
Public Notice	4.46	
Supplies	87.69	
Equipment	78.18	
Backflow Testing/Repair	<u>42.95</u>	
Total Incidental Costs		232.76
TOTAL ASSESSMENT OWED FOR 2019-2020		\$6,254.90
41 lots @	\$148.92	\$6,105.72
1 lots @	\$149.18	\$149.18
TOTAL 2019-2020 ASSESSMENT LEVIED		\$6,254.90

EXHIBIT "A" TO ENGINEER'S REPORT
CITY OF SELMA
LANDSCAPING AND LIGHTING MAINTENANCE DISTRICT NO. 1
Zone 6

TRACT NO. 4806

Fiscal Year 2019-2020 Assessment:

1. Maintenance Costs		5,250.95
2. Utilities		
Water	1,057.27	
PG&E	<u>120.06</u>	
Total Utilities		1,177.33
3. Incidental Costs		
Recording Fee	29.22	
Public Notice	6.70	
Supplies	115.02	
Equipment	121.18	
Backflow Testing/Repair	<u>30.00</u>	
Total Incidental Costs		302.12
TOTAL ASSESSMENT OWED FOR 2019-2020		\$6,730.40
62 lots @	\$106.82	\$6,622.84
1 lots @	\$107.56	\$107.56
TOTAL 2019-2020 ASSESSMENT LEVIED		\$6,730.40

EXHIBIT "A" TO ENGINEER'S REPORT
CITY OF SELMA
LANDSCAPING AND LIGHTING MAINTENANCE DISTRICT NO. 1
Zone 7

TRACT NO. 4864 4965

Fiscal Year 2019-2020 Assessment:

1. Maintenance Costs		9,835.14
2. Utilities		
Water	2,095.64	
PG&E	<u>82.28</u>	
Total Utilities		2,177.92
3. Incidental Costs		
Recording Fee	54.73	
Public Notice	12.54	
Supplies	98.85	
Equipment	210.64	
Backflow Testing/Repair	<u>41.16</u>	
Total Incidental Costs		417.92
TOTAL ASSESSMENT OWED FOR 2019-2020		\$12,430.98
117 lots @	\$105.34	\$12,324.78
1 lots @	\$106.20	\$106.20
TOTAL 2019-2020 ASSESSMENT LEVIED		\$12,430.98

EXHIBIT "A" TO ENGINEER'S REPORT
CITY OF SELMA
LANDSCAPING AND LIGHTING MAINTENANCE DISTRICT NO. 1
Zone 7

TRACT NO. 5156

Fiscal Year 2019-2020 Assessment:

1. Maintenance Costs		4,500.80
2. Utilities		
Water	959.02	
PG&E	<u>37.66</u>	
Total Utilities		996.68
3. Incidental Costs		
Recording Fee	25.05	
Public Notice	5.74	
Supplies	45.23	
Equipment	96.40	
Backflow Testing/Repair	<u>18.84</u>	
Total Incidental Costs		191.26
TOTAL ASSESSMENT OWED FOR 2019-2020		\$5,688.74
53 lots @	\$105.34	\$5,583.02
1 lots @	\$105.72	\$105.72
TOTAL 2019-2020 ASSESSMENT LEVIED		\$5,688.74

EXHIBIT "A" TO ENGINEER'S REPORT
CITY OF SELMA
LANDSCAPING AND LIGHTING MAINTENANCE DISTRICT NO. 1
Zone 8

TRACT NO. 4597

Fiscal Year 2019-2020 Assessment:

1. Maintenance Costs		6,584.54
2. Utilities		
Water	6,222.41	
PG&E	<u>112.85</u>	
Total Utilities		6,335.26
3. Incidental Costs		
Recording Fee	36.64	
Public Notice	8.40	
Supplies	43.19	
Equipment	138.99	
Backflow Testing/Repair	<u>37.32</u>	
Total Incidental Costs		264.54
TOTAL ASSESSMENT OWED FOR 2019-2020		\$13,184.34
78 lots @	\$166.88	\$13,016.64
1 lots @	\$167.70	\$167.70
TOTAL 2019-2020 ASSESSMENT LEVIED		\$13,184.34

EXHIBIT "A" TO ENGINEER'S REPORT
CITY OF SELMA
LANDSCAPING AND LIGHTING MAINTENANCE DISTRICT NO. 1
Zone 8

TRACT NO. 5055

Fiscal Year 2019-2020 Assessment:

1. Maintenance Costs		6,001.10
2. Utilities		
Water	5,671.06	
PG&E	<u>102.85</u>	
Total Utilities		5,773.91
3. Incidental Costs		
Recording Fee	33.39	
Public Notice	7.65	
Supplies	39.36	
Equipment	126.67	
Backflow Testing/Repair	<u>34.02</u>	
Total Incidental Costs		241.09
TOTAL ASSESSMENT OWED FOR 2019-2020		\$12,016.10
71 lots @ \$166.88		\$11,848.48
1 lots @ \$167.62		\$167.62
TOTAL 2019-2020 ASSESSMENT LEVIED		\$12,016.10

EXHIBIT "A" TO ENGINEER'S REPORT
CITY OF SELMA
LANDSCAPING AND LIGHTING MAINTENANCE DISTRICT NO. 1
Zone 8

TRACT NO. 5303

Fiscal Year 2019-2020 Assessment:

1. Maintenance Costs		8,584.90
2. Utilities		
Water	8,112.77	
PG&E	<u>147.13</u>	
Total Utilities		8,259.90
3. Incidental Costs		
Recording Fee	47.77	
Public Notice	10.95	
Supplies	56.31	
Equipment	181.21	
Backflow Testing/Repair	<u>48.66</u>	
Total Incidental Costs		344.90
TOTAL ASSESSMENT OWED FOR 2019-2020		\$17,189.70
102 lots @ \$166.88		\$17,021.76
1 lots @ \$167.94		\$167.94
TOTAL 2019-2020 ASSESSMENT LEVIED		\$17,189.70

EXHIBIT "A" TO ENGINEER'S REPORT
CITY OF SELMA
LANDSCAPING AND LIGHTING MAINTENANCE DISTRICT NO. 1
Zone 9

TRACT NO. 5217

Fiscal Year 2019-2020 Assessment:

1. Maintenance Costs		0.00
2. Utilities		
Water	3,600.00	
PG&E	<u>0.00</u>	
Total Utilities		3,600.00
3. Incidental Costs		
Recording Fee	12.15	
Public Notice	4.25	
Supplies	0.00	
Equipment	0.00	
Backflow Testing/Repair	<u>0.00</u>	
Total Incidental Costs		16.40
TOTAL ASSESSMENT OWED FOR 2019-2020		\$3,616.40
54 lots @ \$65.74		\$3,549.96
1 lots @ \$66.44		\$66.44
TOTAL 2019-2020 ASSESSMENT LEVIED		\$3,616.40

EXHIBIT "A" TO ENGINEER'S REPORT
CITY OF SELMA
LANDSCAPING AND LIGHTING MAINTENANCE DISTRICT NO. 1
Zone 11

TRACT NO. 5105 Phase 1

Fiscal Year 2019-2020 Assessment:

1. Maintenance Costs		2,583.80
2. Utilities		
Water	1,969.35	
PG&E	<u>126.07</u>	
Total Utilities		2,095.42
3. Incidental Costs		
Recording Fee	14.38	
Public Notice	3.29	
Supplies	66.20	
Equipment	60.08	
Backflow Testing/Repair	<u>31.53</u>	
Total Incidental Costs		175.48
TOTAL ASSESSMENT OWED FOR 2019-2020		\$4,854.70
30 lots @ \$156.60		\$4,698.00
1 lots @ \$156.70		\$156.70
TOTAL 2019-2020 ASSESSMENT LEVIED		\$4,854.70

EXHIBIT "A" TO ENGINEER'S REPORT
CITY OF SELMA
LANDSCAPING AND LIGHTING MAINTENANCE DISTRICT NO. 1
Zone 11

TRACT NO. 5105 Phase II

Fiscal Year 2019-2020 Assessment:

1. Maintenance Costs		2,333.76
2. Utilities		
Water	1,778.76	
PG&E	<u>113.87</u>	
Total Utilities		1,892.63
3. Incidental Costs		
Recording Fee	12.99	
Public Notice	2.98	
Supplies	59.79	
Equipment	54.26	
Backflow Testing/Repair	<u>28.47</u>	
Total Incidental Costs		158.49
TOTAL ASSESSMENT OWED FOR 2019-2020		\$4,384.88
27 lots @	\$156.60	\$4,228.20
1 lots @	\$156.68	\$156.68
TOTAL 2019-2020 ASSESSMENT LEVIED		\$4,384.88

Exhibit B

Property Owner List & Assessment Roll

EXHIBIT "B" TO ENGINEER'S REPORT
CITY OF SELMA
LANDSCAPING AND LIGHTING MAINTENANCE DISTRICT NO. 1

APN	Mail Address	Mail City	State	ZIP Code	Assessment	Owner Names	Situs Address	#
TRACT 3824								
358-444-05	3428 OLIVE ST	SELMA	CA	93662	\$114.14	HERNANDEZ RAMON	3428 OLIVE ST	1
358-444-08	3410 OLIVE ST	SELMA	CA	93662	\$114.14	ROMERO DANIEL S/ROMERO EMMA J	3410 OLIVE ST	2
358-481-01	1592 NELSON BLVD	SELMA	CA	93662	\$114.14	JACKSON JOSEPH L/JACKSON GLORIA D	1592 NELSON BLVD	3
358-481-02	PO BOX 1190	HANFORD	CA	93232	\$114.14	FOX MICHAEL S/FOX DORIS O	3507 MULBERRY ST	4
358-481-03	1823 18TH AVE	KINGSBURG	CA	93631	\$114.14	ELIZONDO MARK	3513 MULBERRY ST	5
358-481-04	3519 MULBERRY ST	SELMA	CA	93662	\$114.14	VILLA NAOMI DE ALBA	3519 MULBERRY ST	6
358-481-05	38030 CRESSMAN RD	SHAVER LAKE	CA	93664	\$114.14	HAGE ELIE JOSEPH	3525 MULBERRY ST	7
358-481-06	3531 MULBERRY ST	SELMA	CA	93662	\$114.14	DOMINGUEZ PHILLIP A/DOMINGUEZ LETICIA V	3531 MULBERRY ST	8
358-481-07	3537 MULBERRY ST	SELMA	CA	93662	\$114.14	YOSHIKAWA CLYDE	3537 MULBERRY ST	9
358-481-08	3547 MULBERRY ST	SELMA	CA	93662	\$114.14	LEWIS THOMAS R & TIMOTHY L/LEWIS DIANNE F	3547 MULBERRY ST	10
358-482-01	1456 NORTH HILL ST	SELMA	CA	93662	\$114.14	DILLARD JOSIE A	1456 NORTH HILL ST	11
358-483-01	2622 PEACH ST	SELMA	CA	93662	\$114.14	LOUTHERBACK JAMES/RAMIREZ MELANIE V	1455 NORTH HILL ST	12
358-483-02	3524 MULBERRY ST	SELMA	CA	93662	\$114.14	RIOS SAMUEL JAY/RIOS JOANIE R	3524 MULBERRY ST	13
358-483-03	3518 MULBERRY ST	SELMA	CA	93662	\$114.14	DAIL SHAMINDER SINGH/KAUR GURJEET	3518 MULBERRY ST	14
358-483-04	3512 MULBERRY ST	SELMA	CA	93662	\$114.14	CAMPOS CLAUDINE LOPEZ	3512 MULBERRY ST	15
358-483-05	3506 MULBERRY ST	SELMA	CA	93662	\$114.14	HOUE J RUTH	3506 MULBERRY ST	16
358-483-06	3500 MULBERRY ST	SELMA	CA	93662	\$114.22	DELACRUZ DEANNA/HERNANDEZ REYNA	3500 MULBERRY ST	17
\$1,940.46								
TRACT NO. 3957								
358-442-16	3437 OLIVE ST	SELMA	CA	93662	\$114.14	MEYER LAURENCE E (TE)	3437 OLIVE ST	1
358-442-17	3443 OLIVE ST	SELMA	CA	93662	\$114.14	TYLER VERNON	3443 OLIVE ST	2
358-442-18	1455 NELSON BLVD	SELMA	CA	93662	\$114.14	MARSHALL GARY W/MARSHALL ANITA L	1455 NELSON BLVD	3
358-442-19	1461 NELSON BLVD	SELMA	CA	93662	\$114.14	JOHNSON JENIFER D/HUGHES-JOHNSON STACEY M	1461 NELSON BLVD	4
358-442-20	1467 NELSON BLVD	SELMA	CA	93662	\$114.14	HITS ENTERPRISES INC	1467 NELSON BLVD	5
358-442-21	1473 NELSON BLVD	SELMA	CA	93662	\$114.14	NAKAMICHI GLENN K	1473 NELSON BLVD	6
358-442-22	1479 NELSON BLVD	SELMA	CA	93662	\$114.14	MARTINEZ MARTIN/MARTINEZ JACKLYN M	1479 NELSON BLVD	7
358-442-23	1485 NELSON BLVD	SELMA	CA	93662	\$114.14	DAVIS JOSHUA	1485 NELSON BLVD	8
358-442-24	1491 NELSON BLVD	SELMA	CA	93662	\$114.14	AVALOS JOSE CARLOS/IBARRA ERENDIDA I PEREZ	1491 NELSON BLVD	9
358-444-01	1445 NELSON BLVD	SELMA	CA	93662	\$114.14	ROGERS LARRY	1445 NELSON BLVD	10
358-444-02	41354 ROAD 56	REEDLEY	CA	93654	\$114.14	DREWRY DAVID C	3446 OLIVE ST	11
358-444-03	3440 OLIVE ST	SELMA	CA	93662	\$114.14	HERRERA LEONARD M/HERRERA NORA	3440 OLIVE ST	12
358-444-04	3434 OLIVE ST	SELMA	CA	93662	\$114.14	PIMENTEL ROCKLUND D	3434 OLIVE ST	13
358-483-07	1492 NELSON BLVD	SELMA	CA	93662	\$114.14	YANEZ ANNALIZE R	1492 NELSON BLVD	14
358-483-08	1486 NELSON BLVD	SELMA	CA	93662	\$114.14	ROSENFELD RICHARD J/ROSENFELD JANE M	1486 NELSON BLVD	15
358-483-09	1480 NELSON BLVD	SELMA	CA	93662	\$114.14	VARGAS FERNANDO	1480 NELSON BLVD	16
358-483-10	1474 NELSON BLVD	SELMA	CA	93662	\$114.14	WINGFIELD TAMMY (TE)/LISA WILBURN (TE)	1474 NELSON BLVD	17
358-483-11	1468 NELSON BLVD	SELMA	CA	93662	\$114.14	PEREZ JUAN/PEREZ JUANA	1468 NELSON BLVD	18
358-483-12	1462 NELSON BLVD	SELMA	CA	93662	\$114.14	NAKAMICHI TOM (TE)/NAKAMICHI TOSHIYE (TE)	1462 NELSON BLVD	19
358-483-13	1456 NELSON BLVD	SELMA	CA	93662	\$114.14	PEREZ JOSH/BUENO MARISOL	1456 NELSON BLVD	20
358-483-14	1370 KAMM AVE	KINGSBURG	CA	93631	\$114.14	SIHOTA CHHINDERPAL SINGH/KAUR SATBIR	1450 NELSON BLVD	21
358-483-15	1444 NELSON BLVD	SELMA	CA	93662	\$114.14	HIGUERA JESUS	1444 NELSON BLVD	22
358-483-16	1438 NELSON BLVD	SELMA	CA	93662	\$114.24	CASTANON CONNIE/CASTANON PAUL	1438 NELSON BLVD	23
\$2,625.32								
TRACT NO. 4713								
358-426-01	3320 OLIVE ST	SELMA	CA	93662	\$114.14	GARCIA MARK A/GARCIA AMY	3320 OLIVE ST	1
358-426-02	3314 OLIVE ST	SELMA	CA	93662	\$114.14	CABALLERO GABRIEL	3314 OLIVE ST	2
358-426-03	3308 OLIVE ST	SELMA	CA	93662	\$114.14	BAINS KAMALDEEP	3308 OLIVE ST	3
358-426-04	3294 OLIVE ST	SELMA	CA	93662	\$114.14	BAINS SUKHBIR SINGH/KAUR SUKIRAT	3294 OLIVE ST	4
358-426-05	3288 OLIVE ST	SELMA	CA	93662	\$114.14	CANO NOEL M	3288 OLIVE ST	5
358-426-06	3282 OLIVE ST	SELMA	CA	93662	\$114.14	ARROYO CIRILO	3282 OLIVE ST	6
358-426-07	3276 OLIVE ST	SELMA	CA	93662	\$114.14	SINGH HARDEV/HARDEEP SARAI	3276 OLIVE ST	7
358-426-08	1332 BARBARA ST	SELMA	CA	93662	\$114.14	MORA ARACELI	1332 BARBARA ST	8
358-426-09	1326 BARBARA ST	SELMA	CA	93662	\$114.14	MEDINA BENJAMIN M/MEDINA MONIQUE I	1326 BARBARA ST	9
358-426-10	1320 BARBARA ST	SELMA	CA	93662	\$114.14	CANALES PACO/CANALES ROSALINA	1320 BARBARA ST	10
358-426-11	1314 BARBARA ST	SELMA	CA	93662	\$114.14	TAO SHOKA	1314 BARBARA ST	11
358-426-12	1308 BARBARA ST	SELMA	CA	93662	\$114.14	KOTOIAN CHARLEY/LEWIS BEVERLY M	1308 BARBARA ST	12

EXHIBIT "B" TO ENGINEER'S REPORT
CITY OF SELMA
LANDSCAPING AND LIGHTING MAINTENANCE DISTRICT NO. 1

APN	Mail Address	Mail City	State	ZIP Code	Assessment	Owner Names	Situs Address	#
358-426-13	1302 BARBARA ST	SELMA	CA	93662	\$114.14	SINGH BALVIR	1302 BARBARA ST	13
358-426-14	1301 JACKSON ST	SELMA	CA	93662	\$114.14	ALFORS DAVID B (TE)/ALFORS MIRELLA (TE)	1301 JACKSON ST	14
358-426-15	1307 JACKSON ST	SELMA	CA	93662	\$114.14	BRAVO ANGEL	1307 JACKSON ST	15
358-426-16	8355 S DEL REY AVE	SELMA	CA	93662	\$114.14	GONZALEZ-RODRIGUEZ LIONEL (TE)/GONZALEZ-RODRIGUEZ ELVA (TE)	1313 JACKSON ST	16
358-426-17	2438 CHAPARAL ST	SELMA	CA	93662	\$114.14	MERIGIAN RAQUEL RENEE (TE)	1319 JACKSON ST	17
358-426-18	1325 JACKSON ST	SELMA	CA	93662	\$114.14	GALLARDO LUCY	1325 JACKSON ST	18
358-426-19	1331 JACKSON ST	SELMA	CA	93662	\$114.14	CASTELLANOS NOEMY/CASTELLANOS GABRIEL	1331 JACKSON ST	19
358-426-20	1330 JACKSON ST	SELMA	CA	93662	\$114.14	VIVEROS JOSE RICARDO	1330 JACKSON ST	20
358-426-21	1324 JACKSON ST	SELMA	CA	93662	\$114.14	PUENTE CANDIDO J/PUENTE HILDA G	1324 JACKSON ST	21
358-426-22	1318 JACKSON ST	SELMA	CA	93662	\$114.14	PUENTE ANTHONY G/PUENTE MELODY	1318 JACKSON ST	22
358-426-23	PO BOX 555	SELMA	CA	93662	\$114.14	SOLORIO GLORIA/SOLORIO CHRISTOPHER M FUENTES	1312 JACKSON ST	23
358-426-24	1306 JACKSON ST	SELMA	CA	93662	\$114.14	CARRASCO NESTOR JR/CARRASCO SHERRY A	1306 JACKSON ST	24
358-426-25	4218 MONTARA DR	TURLOCK	CA	95382	\$114.26	PEREZ BERNADETTE	3309 ORANGE AVE	25
					\$2,853.62			
TRACT NO. 3130-3637								
358-441-06	3400 MCCALL AVE #100	SELMA	CA	93662	\$114.14	NELSON DWIGHT G	3401 MULBERRY ST	1
358-441-07	3400 MCCALL AVE #100	SELMA	CA	93662	\$114.14	NELSON DWIGHT G	3403 MULBERRY ST	2
358-441-08	3400 MCCALL AVE #100	SELMA	CA	93662	\$114.14	NELSON DWIGHT G	3407 MULBERRY ST	3
358-441-09	3400 MCCALL AVE #100	SELMA	CA	93662	\$114.14	NELSON DWIGHT G	3405 MULBERRY ST	4
358-441-10	3400 MCCALL AVE #100	SELMA	CA	93662	\$114.14	NELSON DWIGHT G	3409 MULBERRY ST	5
358-441-11	3400 MCCALL AVE #100	SELMA	CA	93662	\$114.14	NELSON DWIGHT G	3411 MULBERRY ST	6
358-441-12	3400 MCCALL AVE #100	SELMA	CA	93662	\$114.14	NELSON DWIGHT G	3415 MULBERRY ST	7
358-441-13	3400 MCCALL AVE #100	SELMA	CA	93662	\$114.14	NELSON DWIGHT G	3413 MULBERRY ST	8
358-441-14	3400 MCCALL AVE #100	SELMA	CA	93662	\$114.14	NELSON DWIGHT G	3417 MULBERRY ST	9
358-441-15	3400 MCCALL AVE #100	SELMA	CA	93662	\$114.14	NELSON DWIGHT G	3419 MULBERRY ST	10
358-441-16	3400 MCCALL AVE #100	SELMA	CA	93662	\$114.14	NELSON DWIGHT G	3423 MULBERRY ST	11
358-441-17	3400 MCCALL AVE #100	SELMA	CA	93662	\$114.14	NELSON DWIGHT G	3421 MULBERRY ST	12
358-441-18	3400 MCCALL AVE #100	SELMA	CA	93662	\$114.14	NELSON DWIGHT G	3425 MULBERRY ST	13
358-441-19	3400 MCCALL AVE #100	SELMA	CA	93662	\$114.14	NELSON DWIGHT G	3427 MULBERRY ST	14
358-441-20	3400 MCCALL AVE #100	SELMA	CA	93662	\$114.14	NELSON DWIGHT G	3431 MULBERRY ST	15
358-441-21	3400 MCCALL AVE #100	SELMA	CA	93662	\$114.14	NELSON DWIGHT G	3429 MULBERRY ST	16
358-441-22	3400 MCCALL AVE #100	SELMA	CA	93662	\$114.14	NELSON DWIGHT G	3433 MULBERRY ST	17
358-441-23	3400 MCCALL AVE #100	SELMA	CA	93662	\$114.14	NELSON DWIGHT G	3435 MULBERRY ST	18
358-441-24	3400 MCCALL AVE #100	SELMA	CA	93662	\$114.14	NELSON DWIGHT G	3439 MULBERRY ST	19
358-441-25	3400 MCCALL AVE #100	SELMA	CA	93662	\$114.14	NELSON DWIGHT G	3437 MULBERRY ST	20
358-442-01	1497 NELSON BLVD	SELMA	CA	93662	\$114.14	NEGRETTE DAVID JR/NEGRETTE STEPHANIE	1497 NELSON BLVD	21
358-442-02	3416 MULBERRY ST	SELMA	CA	93662	\$114.14	DOI DAVID N/DOI LISA	3416 MULBERRY ST	22
358-442-03	3410 MULBERRY ST	SELMA	CA	93662	\$114.14	DE LOS SANTOS ALBERTO	3410 MULBERRY ST	23
358-442-04	1452 BURNHAM ST	SELMA	CA	93662	\$114.14	SOLORIO JASON J/SOLORIO ERICKA R	1452 BURNHAM ST	24
358-442-05	1446 BURNHAM ST	SELMA	CA	93662	\$114.14	ZENIMURA ALAN KEN	1446 BURNHAM ST	25
358-442-06	3469 MAPLETHORPE LN	SOQUEL	CA	95073	\$114.14	MIROYAN PETER V/MIROYAN LISA A	1440 BURNHAM ST	26
358-442-07	1434 BURNHAM ST	SELMA	CA	93662	\$114.14	PLATAS CORINA	1434 BURNHAM ST	27
358-442-08	1428 BURNHAM ST	SELMA	CA	93662	\$114.14	KARLIE STEWART H/KARLIE REBECCA S	1428 BURNHAM ST	28
358-442-09	1422 BURNHAM ST	SELMA	CA	93662	\$114.14	GEIGER TERRANCE E/GEIGER KATHRYN A	1422 BURNHAM ST	29
358-442-10	1416 BURNHAM ST	SELMA	CA	93662	\$114.14	RIEDNER ULRICH/LANGEVIN FRANCINE	1416 BURNHAM ST	30
358-442-11	1410 BURNHAM ST	SELMA	CA	93662	\$114.14	PIESTRUP BRUCE G (TE)/PIESTRUP VIVIAN M (TE)	1410 BURNHAM ST	31
358-442-12	1404 BURNHAM ST	SELMA	CA	93662	\$114.14	TORRES AMANDA	1404 BURNHAM ST	32
358-442-13	1398 BURNHAM ST	SELMA	CA	93662	\$114.14	WINTER JEROMY Q/WINTER JENNIFER R	1398 BURNHAM ST	33
358-442-14	1392 BURNHAM ST	SELMA	CA	93662	\$114.14	SILVA MARIO M	1392 BURNHAM ST	34
358-442-15	1386 BURNHAM ST	SELMA	CA	93662	\$114.14	SALINAS-GALAVIZ BERTHA/GALAVIZ DENNIS	1386 BURNHAM ST	35
358-443-01	1455 BURNHAM ST	SELMA	CA	93662	\$114.14	HAYES BARBARA E	1455 BURNHAM ST	36
358-443-02	1449 BURNHAM ST	SELMA	CA	93662	\$114.14	BONURA ANGELA MARIA	1449 BURNHAM ST	37
358-443-03	1443 BURNHAM ST	SELMA	CA	93662	\$114.14	GOLDSTONE RICHARD/GOLDSTONE ELSA	1443 BURNHAM ST	38
358-443-04	1437 BURNHAM ST	SELMA	CA	93662	\$114.14	PONCE SAMUEL E/PONCE ANA	1437 BURNHAM ST	39
358-443-05	1431 BURNHAM ST	SELMA	CA	93662	\$114.14	MAGDALENO JOSE L/MAGDALENO REBECCA	1431 BURNHAM ST	40
358-443-06	1425 BURNHAM ST	SELMA	CA	93662	\$114.14	ORTEZ RICHARD	1425 BURNHAM ST	41
358-443-07	1417 BURNHAM ST	SELMA	CA	93662	\$114.14	GIDEON GEORGE C/GIDEON DIANE L	1417 BURNHAM ST	42

EXHIBIT "B" TO ENGINEER'S REPORT
CITY OF SELMA
LANDSCAPING AND LIGHTING MAINTENANCE DISTRICT NO. 1

APN	Mail Address	Mail City	State	ZIP Code	Assessment	Owner Names	Situs Address	#
358-443-08	1413 BURNHAM ST	SELMA	CA	93662	\$114.14	COMBS WILLIAM C/COMBS PATRICIA A	1413 BURNHAM ST	43
358-443-09	2222 CYPRESS ST	SELMA	CA	93662	\$114.14	BROWE MARION JR	1407 BURNHAM ST	44
358-443-10	3403 OLIVE ST	SELMA	CA	93662	\$114.14	CLARY JUDY F	3403 OLIVE ST	45
358-443-11	2571 19TH AVE	KINGSBURG	CA	93631	\$114.14	SHIMIZU WAYNE HIROMI (TE)/SHIMIZU KAREN DIANE (TE)	1398 HUNTSMAN AVE	46
358-443-12	1406 HUNTSMAN AVE	SELMA	CA	93662	\$114.14	ALVAREZ JAVIER/ESTRADA NANCY	1406 HUNTSMAN AVE	47
358-443-13	1412 HUNTSMAN AVE	SELMA	CA	93662	\$114.14	NAVARRO RAUL/RODRIGUEZ MARIA G	1412 HUNTSMAN AVE	48
358-443-14	136 VINE ST	SAN CARLOS	CA	94070	\$114.14	CORRIGAN KEVIN E/CORRIGAN FRANCES J	1418 HUNTSMAN AVE	49
358-443-15	1424 HUNTSMAN AVE	SELMA	CA	93662	\$114.14	ALATORRE MOSES A/ALATORRE BARBARA A	1424 HUNTSMAN AVE	50
358-443-16	1432 HUNTSMAN AVE	SELMA	CA	93662	\$114.14	KENNER MARILYN J (TE)	1432 HUNTSMAN AVE	51
358-443-17	1438 HUNTSMAN AVE	SELMA	CA	93662	\$114.14	TIWANA SUKHIWAN SINGH/KAUR GURPREET	1438 HUNTSMAN AVE	52
358-443-18	1442 HUNTSMAN AVE	SELMA	CA	93662	\$114.14	PORRAS CELESTINO L/PORRAS LUIS M	1442 HUNTSMAN AVE	53
358-443-19	1448 HUNTSMAN AVE	SELMA	CA	93662	\$114.14	FIELD JASON/FIELD MARIAH	1448 HUNTSMAN AVE	54
358-443-20	1454 HUNTSMAN AVE	SELMA	CA	93662	\$114.40	ALLISON TAMMIE L/ALLISON MICHAEL L	1454 HUNTSMAN AVE	55
					\$6,277.96			
						TRACT NO. 4123		
358-482-02	1431 EVERGREEN ST	SELMA	CA	93662	\$114.14	MARTINEZ SERGIO P	1450 NORTHHILL ST	1
358-482-03	1444 NORTHHILL ST	SELMA	CA	93662	\$114.14	GOMEZ OFELIA	1444 NORTHHILL ST	2
358-482-04	1438 NORTHHILL ST	SELMA	CA	93662	\$114.14	CLIFTON ROBERT A	1438 NORTHHILL ST	3
358-482-05	1432 NORTHHILL ST	SELMA	CA	93662	\$114.14	SANWO WESLEY M	1432 NORTHHILL ST	4
358-482-06	1426 NORTHHILL ST	SELMA	CA	93662	\$114.14	SPARKS DANIEL ARNOLD/TAYLOR LESLIE	1426 NORTHHILL ST	5
358-482-07	3061 LOVE ST	SELMA	CA	93662	\$114.14	ONTIVEROS PROPERTIES LLC	1420 NORTHHILL ST	6
358-482-08	2835 HIGHLAND AVE #107	SELMA	CA	93662	\$114.14	ONTIVEROS EDWARD	1414 NORTHHILL ST	7
358-482-09	1408 NORTHHILL ST	SELMA	CA	93662	\$114.14	FREEMAN SANDRA F	1408 NORTHHILL ST	8
358-483-17	2726 E WASHINGTON AVE	FRESNO	CA	93701	\$114.14	FRIESEN RALPH	1449 NORTHHILL ST	9
358-483-18	PO BOX 15	SELMA	CA	93662	\$114.14	CAMARENA ANTHONY D (TE)/CAMARENA MYRTHALA (TE)	3523 GARFIELD ST	10
358-483-19	3517 GARFIELD ST	SELMA	CA	93662	\$114.14	RUIZ MIGUEL A/ORDAZ RITA	3517 GARFIELD ST	11
358-483-20	3511 GARFIELD ST	SELMA	CA	93662	\$114.14	BUSTINZA ANDREW S/BUSTINZA MARIE A	3511 GARFIELD ST	12
358-483-21	3505 GARFIELD ST	SELMA	CA	93662	\$114.14	PRICE KENNETH/PRICE LORI LYNN	3505 GARFIELD ST	13
358-483-22	3506 GARFIELD ST	SELMA	CA	93662	\$114.14	BAUGHMAN RONALD R/BAUGHMAN JEANNETTE C	3506 GARFIELD ST	14
358-483-23	3512 GARFIELD ST	SELMA	CA	93662	\$114.14	MC ELROY STERLING Z/MC ELROY LINDA	3512 GARFIELD ST	15
358-483-24	3518 GARFIELD ST	SELMA	CA	93662	\$114.14	SHAEFFER LEE-ANN MASSEY/SHAEFFER LEE ANN	3518 GARFIELD ST	16
358-483-25	3524 GARFIELD ST	SELMA	CA	93662	\$114.14	MIRELES NATALIE A	3524 GARFIELD ST	17
358-483-26	1431 NORTHHILL ST	SELMA	CA	93662	\$114.14	LEIJA HOMERO/LEIJA MARIA T	1431 NORTHHILL ST	18
358-483-27	1421 NORTHHILL ST	SELMA	CA	93662	\$114.14	MARIN CHRISTINA R/MICHAEL MARIN & DEBRA	1421 NORTHHILL ST	19
358-483-28	3521 WOODROW ST	SELMA	CA	93662	\$114.14	BERTRAND JUSTIN J/BERTRAND BIANCA	3521 WOODROW ST	20
358-483-29	3515 WOODROW ST	SELMA	CA	93662	\$114.14	SILVA JOSE M/SILVA EVA MARIA	3515 WOODROW ST	21
358-483-30	3509 WOODROW ST	SELMA	CA	93662	\$114.14	JARAMILLO LUIS M	3509 WOODROW ST	22
358-483-31	3503 WOODROW ST	SELMA	CA	93662	\$114.14	ROBY RAYMOND D/ROBY PAMELA K	3503 WOODROW ST	23
358-483-32	3504 WOODROW ST	SELMA	CA	93662	\$114.14	FUJIKAWA ARTHUR S/FUJIKAWA ALICE S	3504 WOODROW ST	24
358-483-33	3510 WOODROW ST	SELMA	CA	93662	\$114.14	ALANIZ SYLVIA	3510 WOODROW ST	25
358-483-34	3516 WOODROW ST	SELMA	CA	93662	\$114.14	ROSALES CHARLES/ROSALES STACY	3516 WOODROW ST	26
358-483-35	3522 WOODROW ST	SELMA	CA	93662	\$114.14	SCOTT EDWIN	3522 WOODROW ST	27
358-483-36	1456 TAMMY LN	SELMA	CA	93662	\$114.26	DILLARD GABRIEL/DILLARD DANIELLE	1415 NORTHHILL ST	28
					\$3,196.04			
						TRACT NO. 4489		
358-482-10	1398 NORTHHILL ST	SELMA	CA	93662	\$114.14	CURINGTON ROBERT WELDON (TE)	1398 NORTHHILL ST	1
358-482-11	1392 NORTHHILL ST	SELMA	CA	93662	\$114.14	WELSH GUY LEE/WELSH DANA	1392 NORTHHILL ST	2
358-482-12	1386 NORTHHILL ST	SELMA	CA	93662	\$114.14	VASQUEZ PATRICK	1386 NORTHHILL ST	3
358-482-13	1380 NORTHHILL ST	SELMA	CA	93662	\$114.14	AVEDISIAN M A LIVING TRUST	1380 NORTHHILL ST	4
358-483-37	3525 OLIVE ST	SELMA	CA	93662	\$114.14	HASAN FAMILY TRUST	3525 OLIVE ST	5
358-483-38	3519 OLIVE ST	SELMA	CA	93662	\$114.14	HUEBERT ROGER W	3519 OLIVE ST	6
358-483-39	3513 OLIVE ST	SELMA	CA	93662	\$114.14	HOFER IONE LYNN (TE)	3513 OLIVE ST	7
358-483-40	3507 OLIVE ST	SELMA	CA	93662	\$114.14	KLEMMER KENNETH R	3507 OLIVE ST	8
358-483-41	3501 OLIVE ST	SELMA	CA	93662	\$114.14	ESPINOZA ANNA M	3501 OLIVE ST	9
358-483-42	3502 OLIVE ST	SELMA	CA	93662	\$114.14	JOHNSON GARY A/JOHNSON STACEY M	3502 OLIVE ST	10
358-483-43	3508 OLIVE ST	SELMA	CA	93662	\$114.14	RAMIREZ MARCO A	3508 OLIVE ST	11
358-483-44	3514 OLIVE ST	SELMA	CA	93662	\$114.14	CASAREZ ABEL/CASAREZ OLIVIA D	3514 OLIVE ST	12
358-483-45	3520 OLIVE ST	SELMA	CA	93662	\$114.14	RAMIREZ RICARDO/RAMIREZ BLANCA	3520 OLIVE ST	13
358-483-46	3526 OLIVE ST	SELMA	CA	93662	\$114.20	KING FRANCES LUCILE	3526 OLIVE ST	14

EXHIBIT "B" TO ENGINEER'S REPORT
CITY OF SELMA
LANDSCAPING AND LIGHTING MAINTENANCE DISTRICT NO. 1

APN	Mail Address	Mail City	State	ZIP Code	Assessment	Owner Names	Situs Address	#
					\$1,598.02			
						TRACT NO. 4568		
358-482-14	2523 RODEO ST	SELMA	CA	93662	\$114.14	FERNANDEZ DAVID G/FERNANDEZ ESTHER S	1374 NORTHHILL ST	1
358-482-15	1368 NORTHHILL ST	SELMA	CA	93662	\$114.14	GARCIA YOVANI L L/MUNOZ ASHLEY M	1368 NORTHHILL ST	2
358-483-47	3523 DOCKERY AVE	SELMA	CA	93662	\$114.14	MENDOZA ERI/MENDOZA RAQUEL	3523 DOCKERY AVE	3
358-483-48	3521 DOCKERY AVE	SELMA	CA	93662	\$114.14	MEADOWS GARY E (TE)/MEADOWS BRENDA S (TE)	3521 DOCKERY AVE	4
358-483-49	3515 DOCKERY AVE	SELMA	CA	93662	\$114.14	CARRISALES CARLOS/CARRISALES NEOMI	3515 DOCKERY AVE	5
358-483-50	3513 DOCKERY AVE	SELMA	CA	93662	\$114.14	LUNA DAVID R/LUNA PRISCILLA M	3513 DOCKERY AVE	6
358-483-51	3511 DOCKERY AVE	SELMA	CA	93662	\$114.14	SOARES EDWARD J/SOARES LANA SUE	3511 DOCKERY AVE	7
358-483-52	1350 NELSON BLVD	SELMA	CA	93662	\$114.14	ESTES ROGER	1350 NELSON BLVD	8
358-541-01	1357 NELSON BLVD	SELMA	CA	93662	\$114.14	SANGHERA MANDEEP K/SANGHERA DALVINDER S	1357 NELSON BLVD	9
358-541-02	3487 DOCKERY AVE	SELMA	CA	93662	\$114.14	WHITE DANIEL VINCENT/WHITE CYNTHIA ANN	3487 DOCKERY AVE	10
358-541-03	3475 DOCKERY AVE	SELMA	CA	93662	\$114.14	FRIEND JOHN/FRIEND DARLENE	3475 DOCKERY AVE	11
358-541-04	3463 DOCKERY AVE	SELMA	CA	93662	\$114.14	KOCIS NIKKI A/SOWDERS CAROL A	3463 DOCKERY AVE	12
358-541-05	3451 DOCKERY AVE	SELMA	CA	93662	\$114.14	GUZMAN ANDREW J	3451 DOCKERY AVE	13
358-541-06	3439 DOCKERY AVE	SELMA	CA	93662	\$114.14	BRUMM DOUGLAS J JR/BRUMM CHRIS G	3439 DOCKERY AVE	14
358-541-07	3427 DOCKERY AVE	SELMA	CA	93662	\$114.14	MORAN FERNANDO G/MORAN ANGELICA	3427 DOCKERY AVE	15
358-541-10	3424 DOCKERY AVE	SELMA	CA	93662	\$114.14	RANDHAWA GURDEEP	3424 DOCKERY AVE	16
358-541-11	3436 DOCKERY AVE	SELMA	CA	93662	\$114.14	SALAZAR ERIKA ANJELA	3436 DOCKERY AVE	17
358-541-12	3448 DOCKERY AVE	SELMA	CA	93662	\$114.14	LOPEZ JOSE M III/LOPEZ YADIRA B	3448 DOCKERY AVE	18
358-541-13	3460 DOCKERY AVE	SELMA	CA	93662	\$114.14	ARROYO SERGIO/ARROYO ELISA	3460 DOCKERY AVE	19
358-541-14	PO BOX 601	SELMA	CA	93662	\$114.14	GARCIA OSCAR J/GARCIA GERRI E	3472 DOCKERY AVE	20
358-601-04	1297 HILLCREST ST	SELMA	CA	93662	\$114.14	MOVSESIAN DAVID/MOVSESIAN HERLINDA	1297 HILLCREST ST	21
358-601-05	3502 DOCKERY AVE	SELMA	CA	93662	\$114.14	URIAS JOHN/URIAS DIANE	3502 DOCKERY AVE	22
358-602-01	1298 HILLCREST ST	SELMA	CA	93662	<u>\$114.24</u>	STEPHENS DENNIS E/STEPHENS LORETTA A	1298 HILLCREST ST	23
					\$2,625.32			
						TRACT NO. 4889		
358-570-33	1328 HICKS ST	SELMA	CA	93662	\$114.14	FIGUEROA HENRY V (TE)/FIGUEROA MARY L (TE)	1328 HICKS ST	1
358-570-34	1322 HICKS ST	SELMA	CA	93662	\$114.14	MOZ LADISLAO/HONN BRANDI	1322 HICKS ST	2
358-570-35	1316 HICKS ST	SELMA	CA	93662	\$114.14	SINGH RAJINDER/KAUR MANJIT	1316 HICKS ST	3
358-570-36	1310 HICKS ST	SELMA	CA	93662	\$114.14	TELLEZ JIMMY/TELLEZ KELI	1310 HICKS ST	4
358-570-37	1304 HICKS ST	SELMA	CA	93662	\$114.14	PEREZ CUAUHEMOC/PEREZ MONICA	1304 HICKS ST	5
358-570-38	1303 HICKS ST	SELMA	CA	93662	\$114.14	CABRERA LEONARD G/CABRERA ERICA A	1303 HICKS ST	6
358-570-39	1309 HICKS ST	SELMA	CA	93662	\$114.14	SINGH ARJINDER/KAUR JASVIR	1309 HICKS ST	7
358-570-40	1315 HICKS ST	SELMA	CA	93662	\$114.14	MERIGIAN RAQUEL RENEE (TE)	1315 HICKS ST	8
358-570-41	1321 HICKS ST	SELMA	CA	93662	\$114.14	CABRERA JEANNETTE S	1321 HICKS ST	9
358-570-42	1327 HICKS ST	SELMA	CA	93662	\$114.14	AGUILERA SANDRA/AGUILERA ZAID	1327 HICKS ST	10
358-570-43	1326 GOLDRIDGE ST	SELMA	CA	93662	\$114.14	SHOEMAKER BRANDON K/SHOEMAKER RENEE M	1326 GOLDRIDGE ST	11
358-570-44	1320 GOLDRIDGE ST	SELMA	CA	93662	\$114.14	VIVEROS GEORGE/VIVEROS ALICE	1320 GOLDRIDGE ST	12
358-570-45	1314 GOLDRIDGE ST	SELMA	CA	93662	\$114.14	HEUSSER DOUGLAS-BRUCE (TE)/HEUSSER DENEAN L C (TE)	1314 GOLDRIDGE ST	13
358-570-46	1308 GOLDRIDGE ST	SELMA	CA	93662	\$114.14	SANGHA JOGINDER/RANDHAWA MANJIT	1308 GOLDRIDGE ST	14
358-570-47	1302 GOLDRIDGE ST	SELMA	CA	93662	\$114.14	LUGO PEDRO/LUGO ARCELIA	1302 GOLDRIDGE ST	15
358-570-48	1301 GOLDRIDGE ST	SELMA	CA	93662	\$114.14	COLADO JESUS F/COLADO ALMA D	1301 GOLDRIDGE ST	16
358-570-49	1307 GOLDRIDGE ST	SELMA	CA	93662	\$114.14	TREVINO MINERVA	1307 GOLDRIDGE ST	17
358-570-50	1313 GOLDRIDGE ST	SELMA	CA	93662	\$114.14	RENEMA EBERTUS J (TE)/RENEMA LOU E (TE)	1313 GOLDRIDGE ST	18
358-570-51	1319 GOLDRIDGE ST	SELMA	CA	93662	\$114.14	MORFIN CESAR/MORFIN ANGELA	1319 GOLDRIDGE ST	19
358-570-52	1325 GOLDRIDGE ST	SELMA	CA	93662	\$114.14	REIS RICHARD L JR/REIS NATALIE	1325 GOLDRIDGE ST	20
358-570-53	1331 GOLDRIDGE ST	SELMA	CA	93662	\$114.14	BRADY BOYD/THOMAS BRADY	1331 GOLDRIDGE ST	21
358-570-54	1337 GOLDRIDGE ST	SELMA	CA	93662	\$114.14	SANCHEZ HECTOR D	1337 GOLDRIDGE ST	22
358-570-55	3701 OLIVE ST	SELMA	CA	93662	\$114.14	HARO DIEGO B/HARO SHERRI L	3701 OLIVE ST	23
358-570-56	3707 OLIVE ST	SELMA	CA	93662	\$114.14	SINGH VARINDER	3707 OLIVE ST	24
358-570-57	3713 OLIVE ST	SELMA	CA	93662	\$114.14	CARLSON JACOB S/CARLSON ERICA L	3713 OLIVE ST	25
358-570-58	3719 OLIVE ST	SELMA	CA	93662	\$114.14	SALINAS JOSE L/SALINAS ENEDELIA G	3719 OLIVE ST	26
358-570-59	3725 OLIVE ST	SELMA	CA	93662	\$114.14	TREVINO ISRAEL JR/TREVINO ROSIE	3725 OLIVE ST	27
358-570-60	3731 OLIVE ST	SELMA	CA	93662	\$114.14	CHAHAL MALKIT S/CHAHAL BALJIT	3731 OLIVE ST	28

EXHIBIT "B" TO ENGINEER'S REPORT
CITY OF SELMA
LANDSCAPING AND LIGHTING MAINTENANCE DISTRICT NO. 1

APN	Mail Address	Mail City	State	ZIP Code	Assessment	Owner Names	Situs Address	#
358-580-34	3737 OLIVE ST	SELMA	CA	93662	\$114.14	SALAS FRANCISCO/SALAS ANGELINA	3737 OLIVE ST	29
358-580-35	3743 OLIVE ST	SELMA	CA	93662	\$114.14	KULAR DALVIR S/KULAR RANJIT	3743 OLIVE ST	30
358-580-36	1000 E ADAMS AVE	FOWLER	CA	93625	\$114.14	SADAMITSU ISAMU/SADAMITSU KIKUKO	3803 OLIVE ST	31
358-580-37	3809 OLIVE ST	SELMA	CA	93662	\$114.14	RUVALCABA ROSEMARY	3809 OLIVE ST	32
358-580-38	3815 OLIVE ST	SELMA	CA	93662	\$114.14	ESPINOSA FERNANDO J/TUCKER TIFFANY M	3815 OLIVE ST	33
358-580-39	3821 OLIVE ST	SELMA	CA	93662	\$114.14	MARTINEZ JOE C JR/MARTINEZ PATRICIA V	3821 OLIVE ST	34
358-580-40	3827 OLIVE ST	SELMA	CA	93662	\$114.14	TAYLOR LONNIE/TAYLOR JULIA H	3827 OLIVE ST	35
358-580-41	3833 OLIVE ST	SELMA	CA	93662	\$114.14	GARCIA SAUL PULIDO	3833 OLIVE ST	36
358-580-42	3834 OLIVE ST	SELMA	CA	93662	\$114.14	SINGH PARMJIT	3834 OLIVE ST	37
358-580-43	3828 OLIVE ST	SELMA	CA	93662	\$114.14	AUGHENBAUGH DORSEY/AUGHENBAUGH MILDRED	3828 OLIVE ST	38
358-580-44	3822 OLIVE ST	SELMA	CA	93662	\$114.14	FLORES MICHAEL M/FLORES GRISELDA	3822 OLIVE ST	39
358-580-45	3816 OLIVE ST	SELMA	CA	93662	\$114.14	KAUR BALJIT	3816 OLIVE ST	40
358-580-46	3810 OLIVE ST	SELMA	CA	93662	\$114.14	JOAQUIN ROY A/JOAQUIN TAMARA K	3810 OLIVE ST	41
358-580-47	3804 OLIVE ST	SELMA	CA	93662	\$114.14	CONTRERAS JESSE/LERMA ELIZABETH	3804 OLIVE ST	42
358-580-48	3744 OLIVE ST	SELMA	CA	93662	\$114.14	FUENTES JOSE MANUEL ORNELAS/ROMERO SONIA SOLORIO	3744 OLIVE ST	43
358-580-49	3738 OLIVE ST	SELMA	CA	93662	\$114.14	MARISCAL GEORGE L/MARISCAL CHERYL E	3738 OLIVE ST	44
358-580-50	3732 OLIVE ST	SELMA	CA	93662	\$114.14	CASAREZ DANIEL ALONZO/CASAREZ CATHERINE E L	3732 OLIVE ST	45
358-580-51	3733 DOCKERY AVE	SELMA	CA	93662	\$114.14	PURWAHA MUKESH/PURWAHA AMITA	3733 DOCKERY AVE	46
358-580-52	3737 DOCKERY AVE	SELMA	CA	93662	\$114.14	FERNANDEZ-GARFIELD AMADA K	3737 DOCKERY AVE	47
358-580-53	3741 DOCKERY AVE	SELMA	CA	93662	\$114.14	MORALES MIKE	3741 DOCKERY AVE	48
358-580-54	3745 DOCKERY AVE	SELMA	CA	93662	\$114.14	GARCIA MARIA I/GARCIA FELIPE	3745 DOCKERY AVE	49
358-580-55	3749 DOCKERY AVE	SELMA	CA	93662	\$114.14	RODRIGUEZ RAMON/RODRIGUEZ MARIA G	3749 DOCKERY AVE	50
358-580-56	3753 DOCKERY AVE	SELMA	CA	93662	\$114.14	COLWELL ERICA	3753 DOCKERY AVE	51
358-580-57	3757 DOCKERY AVE	SELMA	CA	93662	\$114.14	FLORES MARISOL	3757 DOCKERY AVE	52
358-580-58	3817 DOCKERY AVE	SELMA	CA	93662	\$114.14	KATZENBACH RON D/KATZENBACH CAROLYN S	3817 DOCKERY AVE	53
358-580-59	2570 LEWIS ST	SELMA	CA	93662	\$114.14	AVILA ANDRES GONZALEZ	3821 DOCKERY AVE	54
358-580-60	3825 DOCKERY AVE	SELMA	CA	93662	\$114.14	CAMACHO EUSTOLIA	3825 DOCKERY AVE	55
358-580-61	3829 DOCKERY AVE	SELMA	CA	93662	\$114.14	WINTER JOSHUA/WINTER CHRYSTAL	3829 DOCKERY AVE	56
358-580-62	3831 DOCKERY AVE	SELMA	CA	93662	\$114.14	RENDON ALEXANDER S JR/RENDON MINERVA	3831 DOCKERY AVE	57
358-580-63	3835 DOCKERY AVE	SELMA	CA	93662	\$114.14	MORALES ZULY	3835 DOCKERY AVE	58
358-580-64	3839 DOCKERY AVE	SELMA	CA	93662	\$114.40	GARZA OLEGARIO JR/GARZA SARA M	3839 DOCKERY AVE	59
						\$6,734.52		
						TRACT NO. 5296		
358-650-01	1260 STEPHANIE ST	SELMA	CA	93662	\$114.14	BANGER RAJIVR/KUMARI BANGER SATISH	1260 STEPHANIE ST	1
358-650-02	1254 STEPHANIE ST	SELMA	CA	93662	\$114.14	VARGAS ENRIQUE H	1254 STEPHANIE ST	2
358-650-03	1248 STEPHANIE ST	SELMA	CA	93662	\$114.14	GOMEZ FABIAN C	1248 STEPHANIE ST	3
358-650-04	1242 STEPHANIE ST	SELMA	CA	93662	\$114.14	TREJO RAUL/ROCHA AIDA	1242 STEPHANIE ST	4
358-650-05	1236 STEPHANIE ST	SELMA	CA	93662	\$114.14	NGSEE MANUEL (TE)/NGSEE ELWANDA L (TE)	1236 STEPHANIE ST	5
358-650-06	1230 STEPHANIE ST	SELMA	CA	93662	\$114.14	TORRES JUAN BAUTSTA/CHAVEZ MARIA ESTELA	1230 STEPHANIE ST	6
358-650-07	1224 STEPHANIE ST	SELMA	CA	93662	\$114.14	PALAFIX ESTELA/PALAFIX BLAS LUGO	1224 STEPHANIE ST	7
358-650-08	1218 STEPHANIE ST	SELMA	CA	93662	\$114.14	CABRAL EPIGIMENIO	1218 STEPHANIE ST	8
358-650-09	1212 STEPHANIE ST	SELMA	CA	93662	\$114.14	TREVINO ISRAEL G III	1212 STEPHANIE ST	9
358-650-10	1206 STEPHANIE ST	SELMA	CA	93662	\$114.14	SCHMIDT SYLVIA	1206 STEPHANIE ST	10
358-650-11	1122 STEPHANIE ST	SELMA	CA	93662	\$114.14	ESPARZA ERNEST JR/FLORES ROXANNE M	1122 STEPHANIE ST	11
358-650-12	1116 STEPHANIE ST	SELMA	CA	93662	\$114.14	BARCELON JOEL V	1116 STEPHANIE ST	12
358-650-13	1110 STEPHANIE ST	SELMA	CA	93662	\$114.14	RAMIREZ IRAEL/GARIBAY ROSALINA	1110 STEPHANIE ST	13
358-650-14	1104 STEPHANIE ST	SELMA	CA	93662	\$114.14	ODOM CRAIG	1104 STEPHANIE ST	14
358-650-15	1042 STEPHANIE ST	SELMA	CA	93662	\$114.14	BUSTILLOS JENNIFER	1042 STEPHANIE ST	15
358-650-16	1036 STEPHANIE ST	SELMA	CA	93662	\$114.14	TELLO ALMA GABRIELA	1036 STEPHANIE ST	16
358-650-17	1030 STEPHANIE ST	SELMA	CA	93662	\$114.14	BRAR SUKHVIR S/KAUR JASWINDER	1030 STEPHANIE ST	17
358-650-18	1255 STEPHANIE ST	SELMA	CA	93662	\$114.14	CHANA SATNAM	1255 STEPHANIE ST	18
358-650-19	1249 STEPHANIE ST	SELMA	CA	93662	\$114.14	QUINTANA ARTHUR C/QUINTANA YOLANDA R	1249 STEPHANIE ST	19
358-650-20	1243 STEPHANIE ST	SELMA	CA	93662	\$114.14	SINGH HARPAL	1243 STEPHANIE ST	20
358-650-21	1237 STEPHANIE ST	SELMA	CA	93662	\$114.14	JAIME JOSE ARTURO/MARIA GOMEZ DE	1237 STEPHANIE ST	21
358-650-22	1231 STEPHANIE ST	SELMA	CA	93662	\$114.14	GEE RONALD & J FAMILY TRUST	1231 STEPHANIE ST	22
358-650-23	225 STEPHANIE	SELMA	CA	93662	\$114.14	SIDHU JANTA	1225 STEPHANIE ST	23
358-650-24	1219 STEPHANIE ST	SELMA	CA	93662	\$114.14	CARRILLO RONNIE L JR/CARRILLO DINA	1219 STEPHANIE ST	24
358-650-25	1213 STEPHANIE ST	SELMA	CA	93662	\$114.14	STARKWEATHER JOHN/STARKWEATHER LORETTA	1213 STEPHANIE ST	25
358-650-26	7181 DEL NORTE DR	GOLETA	CA	93117	\$114.14	COHEN PETER J	1207 STEPHANIE ST	26

EXHIBIT "B" TO ENGINEER'S REPORT
CITY OF SELMA
LANDSCAPING AND LIGHTING MAINTENANCE DISTRICT NO. 1

APN	Mail Address	Mail City	State	ZIP Code	Assessment	Owner Names	Situs Address	#
358-650-27	1208 TAMMY ST	SELMA	CA	93662	\$114.14	FLORES SONNY H JR/FLORES DENISE	1208 TAMMY ST	27
358-650-28	1214 TAMMY ST	SELMA	CA	93662	\$114.14	CABRERA NANCY	1214 TAMMY ST	28
358-650-29	1220 TAMMY ST	SELMA	CA	93662	\$114.14	JARAMILLO MANUEL JR/JARAMILLO AMANDA	1220 TAMMY ST	29
358-650-30	1226 TAMMY ST	SELMA	CA	93662	\$114.14	RODRIGUEZ ANITA	1226 TAMMY ST	30
358-650-31	1232 TAMMY ST	SELMA	CA	93662	\$114.14	RODARTE FRED ANTONIO	1232 TAMMY ST	31
358-650-32	1238 TAMMY ST	SELMA	CA	93662	\$114.14	GINDER DOUGLAS A/GINDER SYLVIA	1238 TAMMY ST	32
358-650-33	1022 HICKS ST	SELMA	CA	93662	\$114.14	RAVEN CORBYN L (TE)/RAVEN STEPHANIE A (TE)	1244 TAMMY ST	33
358-650-34	1250 TAMMY ST	SELMA	CA	93662	\$114.14	BARONIAN GREGORY/BARONIAN TONYA	1250 TAMMY ST	34
358-650-35	1256 TAMMY ST	SELMA	CA	93662	\$114.14	SMITH SHAWN R/SMITH KATHYANN B	1256 TAMMY ST	35
358-650-36	2438 CHAPARAL ST	SELMA	CA	93662	\$114.14	MERIGIAN RAQUEL	1253 TAMMY ST	36
358-650-37	1247 TAMMY ST	SELMA	CA	93662	\$114.14	AVILA SENDY MARLENE	1247 TAMMY ST	37
358-650-38	1241 TAMMY ST	SELMA	CA	93662	\$114.14	SINGH SHAVNINDER	1241 TAMMY ST	38
358-650-39	1002 MAPLE AVE	FOWLER	CA	93625	\$114.14	HENRY TODD	1235 TAMMY ST	39
358-650-40	1229 TAMMY ST	SELMA	CA	93662	\$114.14	DE JESUS GARIBAY JOSE	1229 TAMMY ST	40
358-650-41	1223 TAMMY ST	SELMA	CA	93662	\$114.14	DELATORREARMENDARIZ JUAN G/ROSALES VIVIANA M ZAVALA	1223 TAMMY ST	41
358-650-42	1217 TAMMY ST	SELMA	CA	93662	\$114.14	BARRON JOHN G/BARRON ELIZABETH	1217 TAMMY ST	42
358-650-43	3719 HILL ST	SELMA	CA	93662	\$114.14	CHAHAL MALKIT SINGH	3719 HILL ST	43
358-650-44	3716 HILL ST	SELMA	CA	93662	\$114.14	BEEGLE JAMES S/BEEGLE ENEDELIA	3716 HILL ST	44
358-650-45	3722 HILL ST	SELMA	CA	93662	\$114.14	RANGEL VALENTIN MARK/BARAJAS ROSALVA	3722 HILL ST	45
358-650-46	3804 HILL ST	SELMA	CA	93662	\$114.14	ORTEZ JESS R	3804 HILL ST	46
358-650-47	3810 HILL ST	SELMA	CA	93662	\$114.14	MORENO JUAN P/MORENO JAMIE PRISCILLA	3810 HILL ST	47
358-650-48	3816 HILL ST	SELMA	CA	93662	\$114.14	PANNU SARBIT S/KAUR PARMINDER	3816 HILL ST	48
358-650-49	3822 HILL ST	SELMA	CA	93662	\$114.14	HOOVER JARED D/HOOVER LINDA L	3822 HILL ST	49
358-650-50	3819 VIA CORVINO ST	SELMA	CA	93662	\$114.14	YZAGUIRRE RAMIRO/YZAGUIRRE FLORENCE	3819 VIA CORVINO ST	50
358-650-51	3813 VIA CORVINO ST	SELMA	CA	93662	\$114.14	GARCIA MIGUEL III/GARCIA LIBERTAD	3813 VIA CORVINO ST	51
358-650-52	3807 VIA CORVINO ST	SELMA	CA	93662	\$114.14	OROSCO JAMES/OSOSCO DENISE GENEVIEVE	3807 VIA CORVINO ST	52
358-650-53	3801 VIA CORVINO ST	SELMA	CA	93662	\$114.14	SINGH GURINDER/KAUR PINKY	3801 VIA CORVINO ST	53
358-650-54	3723 VIA CORVINO ST	SELMA	CA	93662	\$114.14	GUTIERREZ ERIC D	3723 VIA CORVINO ST	54
358-650-55	3717 VIA CORVINO ST	SELMA	CA	93662	\$114.14	VALLES RUDY A	3717 VIA CORVINO ST	55
358-650-56	3718 VIA CORVINO ST	SELMA	CA	93662	\$114.14	HERNANDEZ JONATHAN	3718 VIA CORVINO ST	56
358-650-57	3802 VIA CORVINO ST	SELMA	CA	93662	\$114.14	CALDERA AARON L/CALDERA JANIE L	3802 VIA CORVINO ST	57
358-650-58	3806 VIA CORVINO ST	SELMA	CA	93662	\$114.14	TREW KENNETH/ADAMS JOAN M	3806 VIA CORVINO ST	58
358-650-59	3812 VIA CORVINO ST	SELMA	CA	93662	\$114.14	IRLAS ANGELICA M/GONZALEZ GILBERT	3812 VIA CORVINO ST	59
358-660-01	1016 HICKS ST	SELMA	CA	93662	\$114.14	MENA REBECCA M	1016 HICKS ST	60
358-660-02	1022 HICKS ST	SELMA	CA	93662	\$114.14	RAVEN CUSTOM HOMES INC	1022 HICKS ST	61
358-660-03	3712 VIA CORVINO ST	SELMA	CA	93662	\$114.14	LOREDO JOSE F/LOREDO PAULA	3712 VIA CORVINO ST	62
358-660-04	1019 HICKS ST	SELMA	CA	93662	\$114.14	CANTU JESSE/CANTU KATHLEEN L	1019 HICKS ST	63
358-660-05	1025 HICKS ST	SELMA	CA	93662	\$114.14	GILL RANDHIR S & RAJINDER S/GILL RAMANDEEP K	1025 HICKS ST	64
358-660-06	1031 HICKS ST	SELMA	CA	93662	\$114.14	CURTIS JEREMY	1031 HICKS ST	65
358-660-07	3705 VIA CORVINO ST	SELMA	CA	93662	\$114.14	MORENO EDGAR C/MORENO PRISCILLA J	3705 VIA CORVINO ST	66
358-660-08	3711 VIA CORVINO ST	SELMA	CA	93662	\$114.14	BRIXIUS LAURETTA M	3711 VIA CORVINO ST	67
358-660-09	PO BOX 177	FOWLER	CA	93625	\$114.14	GEE RONALD J (TE)/GEE JANIE M (TE)	3710 HILL ST	68
358-660-10	3704 HILL ST	SELMA	CA	93662	\$114.14	MARTINEZ HARRY H/MARTINEZ CONNIE C	3704 HILL ST	69
358-660-11	3707 HILL ST	SELMA	CA	93662	\$114.14	FOWLER BRUCE/FOWLER DORENE	3707 HILL ST	70
358-660-12	3713 HILL ST	SELMA	CA	93662	\$114.14	VALDIVIA PAUL/LETICIA CORONADO DE	3713 HILL ST	71
358-660-13	1246 HICKS ST	SELMA	CA	93662	\$114.14	NUNEZ MANUEL JR/ALMAGUER PATRICIA	1246 HICKS ST	72
358-660-14	1240 HICKS ST	SELMA	CA	93662	\$114.14	BENAVIDES HECTOR/BENAVIDES ANISSA	1240 HICKS ST	73
358-660-15	1234 HICKS ST	SELMA	CA	93662	\$114.14	CAZARES RUBEN JR/CAZARES MARISSA	1234 HICKS ST	74
358-660-16	1196 MILL ST	SELMA	CA	93662	\$114.14	GREY KEN & MARLA/GREY KRISTOPHER	1228 HICKS ST	75
358-660-17	1222 HICKS ST	SELMA	CA	93662	\$114.14	RAMIREZ JOHN/RAMIREZ KRISTI	1222 HICKS ST	76
358-660-18	1216 HICKS ST	SELMA	CA	93662	\$114.14	REID TERRY J/REID MARY J	1216 HICKS ST	77
358-660-19	1215 HICKS ST	SELMA	CA	93662	\$114.14	STECAKOTA LLC	1215 HICKS ST	78
358-660-20	1221 HICKS ST	SELMA	CA	93662	\$114.14	SINGH SHAVNINDER	1221 HICKS ST	79
358-660-21	1227 HICKS ST	SELMA	CA	93662	\$114.14	GONZALES CARL EDDIE (TE)/GONZALES NANCY LOUISE (TE)	1227 HICKS ST	80
358-660-22	1233 HICKS ST	SELMA	CA	93662	\$114.14	RATTLEY CHARLIE	1233 HICKS ST	81
358-660-23	1239 HICKS ST	SELMA	CA	93662	\$114.14	VILLAR PAUL/VILLAR KARINA	1239 HICKS ST	82
358-660-24	1245 HICKS ST	SELMA	CA	93662	\$114.14	GARIBAY VERONICA	1245 HICKS ST	83
358-660-25	1248 GOLDRIDGE ST	SELMA	CA	93662	\$114.14	CHAHAL BALJIT/SANGHA JOGINDER SINGH	1248 GOLDRIDGE ST	84
358-660-26	1242 GOLDRIDGE ST	SELMA	CA	93662	\$114.14	MARTINEZ GLIBERTO ABDUL/BILLINGS RICHARD LAWRENCE	1242 GOLDRIDGE ST	85

EXHIBIT "B" TO ENGINEER'S REPORT
CITY OF SELMA
LANDSCAPING AND LIGHTING MAINTENANCE DISTRICT NO. 1

APN	Mail Address	Mail City	State	ZIP Code	Assessment	Owner Names	Situs Address	#
358-660-27	1022 HICKS ST	SELMA	CA	93662	\$114.14	RAVEN CORBYN L (TE)/RAVEN STEPHANIE A (TE)	1236 GOLDRIDGE ST	86
358-660-28	1230 GOLDRIDGE ST	SELMA	CA	93662	\$114.14	CORDERO GEORGE/CORDERO ROXANNE	1230 GOLDRIDGE ST	87
358-660-29	1224 GOLDRIDGE ST	SELMA	CA	93662	\$114.14	TABER ALTON L/TABER CAROLYN	1224 GOLDRIDGE ST	88
358-660-30	1218 GOLDRIDGE ST	SELMA	CA	93662	\$114.14	EDWARDS JOHN	1218 GOLDRIDGE ST	89
358-660-31	3610 HILL ST	SELMA	CA	93662	\$114.14	TRUJILLO KELLI M/TRUJILLO JOHN	3610 HILL ST	90
358-660-32	3604 HILL ST	SELMA	CA	93662	\$114.14	ROBLES SAMUEL/ROBLES RACHEL	3604 HILL ST	91
358-660-33	1124 GOLDRIDGE ST	SELMA	CA	93662	\$114.14	BAINS CHANDERBIR S/BAINS DAVINDER K	1124 GOLDRIDGE ST	92
358-660-34	1118 GOLDRIDGE ST	SELMA	CA	93662	\$114.14	VALDEZ JOE F/VALDEZ DELIA	1118 GOLDRIDGE ST	93
358-660-35	1112 GOLDRIDGE ST	SELMA	CA	93662	\$114.14	JMH LLC	1112 GOLDRIDGE ST	94
358-660-36	1106 GOLDRIDGE ST	SELMA	CA	93662	\$114.14	CAZARES JAVIER/CAZARES GABRIELA	1106 GOLDRIDGE ST	95
358-660-37	1225 GOLDRIDGE ST	SELMA	CA	93662	\$114.14	LEWIS STANLEY/LEWIS LAUREENA	1225 GOLDRIDGE ST	96
358-660-38	1231 GOLDRIDGE ST	SELMA	CA	93662	\$114.14	SALINAS ELFEGO/MARTINEZ JOLENE	1231 GOLDRIDGE ST	97
358-660-39	1237 GOLDRIDGE ST	SELMA	CA	93662	\$114.14	GONZALEZ MARTIN J	1237 GOLDRIDGE ST	98
358-660-40	1243 GOLDRIDGE ST	SELMA	CA	93662	\$114.14	RODRIGUEZ OLIVIA	1243 GOLDRIDGE ST	99
358-660-41	1249 GOLDRIDGE ST	SELMA	CA	93662	\$114.14	POPEJOY TERESA/PAREDES JOSE L	1249 GOLDRIDGE ST	100
358-660-42	1022 HICKS ST	SELMA	CA	93662	\$114.14	RAVEN CORBYN L (TE)/RAVEN STEPHANIE A (TE)	1255 GOLDRIDGE ST	101
358-670-01	1024 STEPHANIE ST	SELMA	CA	93662	\$114.14	ANAYA ELISENDA/RANGEL SAUL F	1024 STEPHANIE ST	102
358-670-02	1018 STEPHANIE ST	SELMA	CA	93662	\$114.14	HERNANDEZ ADAM JR/HERNANDEZ VALERIE	1018 STEPHANIE ST	103
358-670-03	1012 STEPHANIE ST	SELMA	CA	93662	\$114.14	CARBAJAL MAXIMINO/MENDOZA RAMONA	1012 STEPHANIE ST	104
358-670-04	1006 STEPHANIE ST	SELMA	CA	93662	\$114.14	ALANIS DAVID/ALANIS MARIA	1006 STEPHANIE ST	105
358-670-05	1002 STEPHANIE ST	SELMA	CA	93662	\$114.14	RODRIGUEZ ADAN R	1002 STEPHANIE ST	106
358-670-06	1003 STEPHANIE ST	SELMA	CA	93662	\$114.14	RUVALCABA RICARDO JR	1003 STEPHANIE ST	107
358-670-07	3814 BELLA VISTA	SELMA	CA	93662	\$114.14	ARREVALO FRANCISCO III	3814 BELLA VISTA	108
358-670-08	3808 BELLA VISTA	SELMA	CA	93662	\$114.14	COOPER MICHAEL/COOPER MARICRUZ	3808 BELLA VISTA	109
358-670-09	3802 BELLA VISTA	SELMA	CA	93662	\$114.14	PRADO RAYMOND	3802 BELLA VISTA	110
358-670-10	1011 TAMMY ST	SELMA	CA	93662	\$114.14	VILLEGAS CLAUDIA R/LITTLE JEREMY	1011 TAMMY ST	111
358-670-11	1017 TAMMY ST	SELMA	CA	93662	\$114.14	SMITH ROBERT E/SMITH SHARON L	1017 TAMMY ST	112
358-670-12	1023 TAMMY ST	SELMA	CA	93662	\$114.14	DUARTE ALFONSO/DUARTE MARIA	1023 TAMMY ST	113
358-670-13	3807 BELLA VISTA	SELMA	CA	93662	\$114.14	SINGH VARINDER/BRAR LAVLEEN K	3807 BELLA VISTA	114
358-670-14	3813 BELLA VISTA	SELMA	CA	93662	<u>\$114.66</u>	ADAME JORGE/ZEPEDA NORMA	3813 BELLA VISTA	115
					\$13,126.62			
ZONE 1 Total					\$40,977.88			
							359	

EXHIBIT "B" TO ENGINEER'S REPORT
CITY OF SELMA
LANDSCAPING AND LIGHTING MAINTENANCE DISTRICT NO. 1

APN	Mail Address	Mail City	State	ZIP Code	Owner Names TRACT NO. 3352 3932 3949 PM 86-69	Situs Address	#
358-471-015	2707 NELSON BLVD	SELMA	CA	93662	\$141.82 NAVARRO SERGIO/ZAVALA MELISA	2707 NELSON BLVD	1
358-471-025	2701 NELSON BLVD	SELMA	CA	93662	\$141.82 HERNANDEZ CARMEN	2701 NELSON BLVD	2
358-471-035	3453 MITCHELL AVE	SELMA	CA	93662	\$141.82 MONTERO JUAN S	3453 MITCHELL AVE	3
358-471-045	3449 MITCHELL AVE	SELMA	CA	93662	\$141.82 RAMIREZ JUAN M/JARAMILLO MARIA M	3449 MITCHELL AVE	4
358-471-055	3445 MITCHELL AVE	SELMA	CA	93662	\$141.82 RAMIREZ AURORA	3445 MITCHELL AVE	5
358-471-065	3441 MITCHELL AVE	SELMA	CA	93662	\$141.82 PACHECO J PILAR/DOMINGUEZ ALICIA G	3441 MITCHELL AVE	6
358-471-075	3437 MITCHELL AVE	SELMA	CA	93662	\$141.82 MONTES ZACARIAS/MANUELA CARDENAS DE	3437 MITCHELL AVE	7
358-471-085	3200 PICO AVE	CLOVIS	CA	93619	\$141.82 BOTELLO CAROLINA (TE)/LOMBERA AUGUSTINE JR (TE)	3433 MITCHELL AVE	8
358-471-095	2054 HICKS ST	SELMA	CA	93662	\$141.82 JOHNSON CRAIG/JOHNSON COREEN	3429 MITCHELL AVE	9
358-471-105	3425 MITCHELL AVE	SELMA	CA	93662	\$141.82 GARCIA MIGUEL B/SOTO DE BANALES PERLA A	3425 MITCHELL AVE	10
358-471-115	3421 MITCHELL AVE	SELMA	CA	93662	\$141.82 ARELLAN HERIBERTO/ARELLAN DOLORES	3421 MITCHELL AVE	11
358-471-125	1970 BERGEN	KINGSBURG	CA	93631	\$141.82 LVT-KING INVESTMENTS LLC	3417 MITCHELL AVE	12
358-471-135	3413 MITCHELL AVE	SELMA	CA	93662	\$141.82 VALDEZ ELADIO & MARIA/VALDEZ JOSE	3413 MITCHELL AVE	13
358-471-145	34 FOX TRL	AMITY	AR	71921	\$141.82 ALESI RICHARD/ALESI ANNA	3409 MITCHELL AVE	14
358-471-155	3405 MITCHELL AVE	SELMA	CA	93662	\$141.82 RODRIGUEZ JOHN C	3405 MITCHELL AVE	15
358-471-165	321 E LAUREL DR	SALINAS	CA	93906	\$141.82 GARCIA SALVADOR/GARCIA MARGARITA	3401 MITCHELL AVE	16
358-472-015	29221 VIA ZAMORA	SAN JUAN CAPISTRANO	CA	92675	\$141.82 LFS AMZG LLC	2611 NELSON BLVD	17
358-472-025	8736 S INDIANOLA AVE	SELMA	CA	93662	\$141.82 AHMED SHOQY S (TE)	2615 NELSON BLVD	18
358-472-035	10499 S DE WOLF AVE	SELMA	CA	93662	\$141.82 SAMRA PURAN SINGH/KAUR GURPREET	3458 MITCHELL AVE	19
358-472-045	1446 STEPHANIE LN	SELMA	CA	93662	\$141.82 PEREZ DANIEL	3452 MITCHELL AVE	20
358-472-055	80464 DELIGHT VLY SCHOOL RD	SAGINAW	OR	97424	\$141.82 SOTO JOSE CANDELARIO	3448 MITCHELL AVE	21
358-472-065	3444 MITCHELL AVE	SELMA	CA	93662	\$141.82 CAZARES SALLY C/HERNANDEZ EDWARD	3444 MITCHELL AVE	22
358-472-075	3440 MITCHELL AVE	SELMA	CA	93662	\$141.82 SANCHEZ ROBERTO E	3440 MITCHELL AVE	23
358-472-085	3436 MITCHELL AVE	SELMA	CA	93662	\$141.82 SALDANA RODOLFO/SALDANA ANA MARIA	3436 MITCHELL AVE	24
358-472-095	3945 OLIVE ST	SELMA	CA	93662	\$141.82 SAMRA DILBAG	3432 MITCHELL AVE	25
358-472-105	3428 MITCHELL AVE	SELMA	CA	93662	\$141.82 SOLIS TRINIDAD/SOLIS ESTHER	3428 MITCHELL AVE	26
358-472-115	661 ROOSEVELT ST	KINGSBURG	CA	93631	\$141.82 CASTRO ROGELIA	3424 MITCHELL AVE	27
358-472-125	3075 W ASHLAN AVE	FRESNO	CA	93722	\$141.82 SINGH HARVINDER	3420 MITCHELL AVE	28
358-472-135	3945 OLIVE ST	SELMA	CA	93662	\$141.82 SAMRA DILBAG/SAMRA PARVINDER K	3416 MITCHELL AVE	29
358-472-145	2616 HUNTSMAN AVE	SELMA	CA	93662	\$141.82 RUIZ DOMINGO M/RUIZ JEANNIE F	2616 HUNTSMAN AVE	30
358-472-155	2612 HUNTSMAN AVE	SELMA	CA	93662	\$141.82 MILLER FAMILY GRANTOR T	2612 HUNTSMAN AVE	31
358-472-165	2608 HUNTSMAN AVE	SELMA	CA	93662	\$141.82 ARELLANO RUFINO/ARELLANO ARACELI	2608 HUNTSMAN AVE	32
358-472-175	2602 HUNTSMAN AVE	SELMA	CA	93662	\$141.82 TINOCO MARIA ROSARIO/TINOCO ELIZABETH	2602 HUNTSMAN AVE	33
358-472-185	3415 SNYDER ST	SELMA	CA	93662	\$141.82 VERA JOSE R	3415 SNYDER ST	34
358-472-195	3825 DOCKERY AVE	SELMA	CA	93662	\$141.82 CAMACHO EUSTOLIA	3419 SNYDER ST	35
358-472-205	3423 SNYDER ST	SELMA	CA	93662	\$141.82 TORREZ RICARDO/TORREZ GENEVA GAIL	3423 SNYDER ST	36
358-472-215	3427 SNYDER ST	SELMA	CA	93662	\$141.82 MOLEZZO TERRY	3427 SNYDER ST	37
358-472-225	2511 19TH AVE	KINGSBURG	CA	93631	\$141.82 WONG ANDY Y/WONG BETTY K	3431 SNYDER ST	38
358-472-235	3435 SNYDER ST	SELMA	CA	93662	\$141.82 GUTIERREZ ROGELIO/GUTIERREZ ANA MARIE	3435 SNYDER ST	39
358-472-245	3439 SNYDER ST	SELMA	CA	93662	\$141.82 ABUNDIS JOSE/ABUNDIS GUADALUPE	3439 SNYDER ST	40
358-472-255	3443 SNYDER ST	SELMA	CA	93662	\$141.82 DELGADO LYDIA	3443 SNYDER ST	41
358-472-265	3447 SNYDER ST	SELMA	CA	93662	\$141.82 BARAJAS MICHELLE	3447 SNYDER ST	42
358-472-275	3429 AVENUE 400	KINGSBURG	CA	93631	\$141.82 AVILA JESUS	3451 SNYDER ST	43
358-472-285	3455 SNYDER ST	SELMA	CA	93662	\$141.82 CABALLERO MANUEL G	3455 SNYDER ST	44
358-472-295	2607 NELSON BLVD	SELMA	CA	93662	\$141.82 RAMOS LILY M	2607 NELSON BLVD	45
358-472-305	2601 NELSON BLVD	SELMA	CA	93662	\$141.82 JAWANDA GURCHARN S/JAWANDA GASVIR K	2601 NELSON BLVD	46
358-473-025	3447 THOMPSON AVE	SELMA	CA	93662	\$141.82 CARRILLO LUIS L/CARRILLO YOLANDA P	3447 THOMPSON AVE	47
358-473-035	3441 THOMPSON AVE	SELMA	CA	93662	\$141.82 SAYERS JOHN C/SAYERS MARY ANN	3441 THOMPSON AVE	48
358-473-085	2565 NELSON BLVD	SELMA	CA	93662	\$141.82 SANDOVAL CHRISTOPHER/SANDOVAL JASMINE	2565 NELSON BLVD	49
358-473-095	2569 NELSON BLVD	SELMA	CA	93662	\$141.82 MENDOZA JUAN M/MENDOZA IRENE CORPUS	2569 NELSON BLVD	50
358-473-105	2573 NELSON BLVD	SELMA	CA	93662	\$141.82 TORREZ FIDEL A JR/TORREZ YOLANDA G	2573 NELSON BLVD	51
358-473-115	2577 NELSON BLVD	SELMA	CA	93662	\$141.82 LOPEZ ONESIMO/LOPEZ JUANA M	2577 NELSON BLVD	52
358-473-125	2581 NELSON BLVD	SELMA	CA	93662	\$141.82 MENDEZ-GONZALEZ MARIA	2581 NELSON BLVD	53
358-473-135	3458 SNYDER ST	SELMA	CA	93662	\$141.82 HERNANDEZ MARGARITA	3458 SNYDER ST	54
358-473-145	3400 MCCALL AVE #100	SELMA	CA	93662	\$141.82 NELSON DWIGHT GRANT (TE)/NELSON ROBYN ELIZABETH (TE)	3446 SNYDER ST	55
358-473-155	3400 MCCALL AVE #100	SELMA	CA	93662	\$141.82 NELSON DWIGHT GRANT (TE)/NELSON ROBYN ELIZABETH (TE)	3438 SNYDER ST	56
358-473-165	3400 MCCALL AVE #100	SELMA	CA	93662	\$141.82 NELSON DWIGHT GRANT (TE)/NELSON ROBYN ELIZABETH (TE)	3430 SNYDER ST	57
358-473-175	3400 MCCALL AVE #100	SELMA	CA	93662	\$141.82 NELSON DWIGHT GRANT (TE)/NELSON ROBYN ELIZABETH TRUSTEE	3420 SNYDER ST	58
358-473-185	3414 SNYDER ST	SELMA	CA	93662	\$141.82 MENDOZA NOE/GARCIA JOSEFA CRUZ	3414 SNYDER ST	59
358-473-195	2455 ORANGE AVE	SELMA	CA	93662	\$141.82 BARRON JOHN JR (TE)/BARRON TERESA G (TE)	2582 HUNTSMAN AVE	60
358-473-205	2578 HUNTSMAN AVE	SELMA	CA	93662	\$141.82 MORENO JOSE/MORENO CAROLINA	2578 HUNTSMAN AVE	61

EXHIBIT "B" TO ENGINEER'S REPORT
CITY OF SELMA
LANDSCAPING AND LIGHTING MAINTENANCE DISTRICT NO. 1

APN	Mail Address	Mail City	State	ZIP Code	Owner Names	Situs Address	#
358-473-215	2574 HUNTSMAN AVE	SELMA	CA	93662	\$141.82 HARJO RAYMOND & LEONA/HARJO BRENDA LEE	2574 HUNTSMAN AVE	62
358-473-225	2570 HUNTSMAN AVE	SELMA	CA	93662	\$141.82 LOPEZ ROGELIO A	2570 HUNTSMAN AVE	63
358-473-235	2566 HUNTSMAN AVE	SELMA	CA	93662	\$141.82 DURON JOSE TRINIDAD & SOLEDAD/DURON CESAR	2566 HUNTSMAN AVE	64
358-473-245	3459 THOMPSON AVE	SELMA	CA	93662	\$141.82 RIOJAS YVONNE	3459 THOMPSON AVE	65
358-473-255	3453 THOMPSON AVE	SELMA	CA	93662	\$141.82 MERCADO JOSE C	3453 THOMPSON AVE	66
358-473-275	2399 MEGAN AVE	CLOVIS	CA	93611	\$141.82 GILL SURJIT S	2509 NELSON BLVD	67
358-473-285	3452 KELLY CIR	SELMA	CA	93662	\$141.82 PONCE SAMUEL E/PONCE ANA M	3452 KELLY CIR	68
358-473-295	3448 KELLY CIR	SELMA	CA	93662	\$141.82 RIOS FRANCISCO	3448 KELLY CIR	69
358-473-305	3444 KELLY CIR	SELMA	CA	93662	\$141.82 LUNA JOSE/LUNA TERESA	3444 KELLY CIR	70
358-473-315	3440 KELLY CIR	SELMA	CA	93662	\$141.82 VASQUEZ SALVADOR/VAZQUEZ BERTA V	3440 KELLY CIR	71
358-473-325	17782 SKY PARK CIR	IRVINE	CA	92614	\$141.82 FRESNO 2007 COMMUNITY PARTNERS	2543 NELSON BLVD	72
358-490-015	2715 NELSON BLVD	SELMA	CA	93662	\$141.82 CARRANZA LEONARD/CARRANZA LILLIAN	2711 NELSON BLVD	73
358-490-025	2715 NELSON BLVD	SELMA	CA	93662	\$141.82 CARRANZA LEONARD/CARRANZA LILLIAN	2715 NELSON BLVD	74
358-490-035	2719 NELSON BLVD	SELMA	CA	93662	\$141.82 BELDEN RICHARD/BELDEN KAREN	2719 NELSON BLVD	75
358-490-045	2723 NELSON BLVD	SELMA	CA	93662	\$141.82 GARCIA CARLOS	2723 NELSON BLVD	76
358-490-055	2727 NELSON BLVD	SELMA	CA	93662	\$141.82 HERNANDEZ DANIEL/HERNANDEZ ELIZABETH ALICE	2727 NELSON BLVD	77
358-490-065	2731 NELSON BLVD	SELMA	CA	93662	\$141.82 MAYER RICHARD/MAYER TAMI	2731 NELSON BLVD	78
358-490-085	3400 MCCALL AVE #100	SELMA	CA	93662	<u>\$142.16</u> SELMA VILLA CAPRI LLC	2755 NELSON BLVD	79
					\$11,204.12		
TRACT NO. 4066							
358-511-01	3518 CLEVELAND ST	SELMA	CA	93662	\$141.82 JUAREZ JACINTO/DE JUAREZ PETRA H	3518 CLEVELAND ST	1
358-511-02	3524 CLEVELAND ST	SELMA	CA	93662	\$141.82 DURAN ALVA/DELFINO LEDESMA	3524 CLEVELAND ST	2
358-511-03	3536 CLEVELAND ST	SELMA	CA	93662	\$141.82 OSUNA-MORA SUSANA D	3536 CLEVELAND ST	3
358-511-04	3548 CLEVELAND ST	SELMA	CA	93662	\$141.82 KANG FAQIR S/KAUR HARJINDER	3548 CLEVELAND ST	4
358-511-05	2677 ALMOND ST	SELMA	CA	93662	\$141.82 MORA LEANDRA	3602 CLEVELAND ST	5
358-511-06	7134 E REDLANDS AVE	FRESNO	CA	93737	\$141.82 NAGRA SUNDEEP SINGH/NAGRA SULDWINDER K	3608 CLEVELAND ST	6
358-511-07	3616 CLEVELAND ST	SELMA	CA	93662	\$141.82 SANGHERA HARBANS K (TE)	3616 CLEVELAND ST	7
358-511-08	3624 CLEVELAND ST	SELMA	CA	93662	\$141.82 TAMAYO RUBEN/TAMAYO BERTHA ALICIA	3624 CLEVELAND ST	8
358-511-09	2832 NORTH HILL ST	SELMA	CA	93662	\$141.82 FULTON TIMOTHY M	2832 NORTH HILL ST	9
358-511-10	2836 NORTH HILL ST	SELMA	CA	93662	\$141.82 SIMON BENITO A	2836 NORTH HILL ST	10
358-511-11	2840 NORTH HILL ST	SELMA	CA	93662	\$141.82 JAIME EVA N	2840 NORTH HILL ST	11
358-511-12	2844 NORTH HILL ST	SELMA	CA	93662	\$141.82 REYES ALBERTO CARLOS	2844 NORTH HILL ST	12
358-511-13	2848 NORTH HILL ST	SELMA	CA	93662	\$141.82 MOSLANDER FAMILY LIVING TRUST	2848 NORTH HILL ST	13
358-511-14	2852 NORTH HILL ST	SELMA	CA	93662	\$141.82 NARANJO ALFREDO	2852 NORTH HILL ST	14
358-511-15	2856 NORTH HILL ST	SELMA	CA	93662	\$141.82 NEUFELD DON	2856 NORTH HILL ST	15
358-511-16	2860 NORTH HILL ST	SELMA	CA	93662	\$141.82 HUERTA CARMEN/HUERTA FABIAN	2860 NORTH HILL ST	16
358-511-17	2964 NORTH HILL ST	SELMA	CA	93662	\$141.82 SMITH JAMES ANTHONY	2964 NORTH HILL ST	17
358-511-18	2968 NORTH HILL ST	SELMA	CA	93662	\$141.82 GONZALEZ JOSE A BARRAGAN/BARRAGAN VICTORIA REYES DE	2968 NORTH HILL ST	18
358-511-19	2972 NORTH HILL ST	SELMA	CA	93662	\$141.82 CHAVEZ CESAR B/CHAVEZ ROSA MARGARITA	2972 NORTH HILL ST	19
358-511-20	PO BOX 1460	SELMA	CA	93662	\$141.82 JIMENEZ LOURDES B	2976 NORTH HILL ST	20
358-511-21	2971 NORTH HILL ST	SELMA	CA	93662	\$141.82 MADRIGAL MIGUEL	2971 NORTH HILL ST	21
358-511-22	2969 NORTH HILL ST	SELMA	CA	93662	\$141.82 WELLS DAVID O/IBARRA LORRAINE	2969 NORTH HILL ST	22
358-511-23	PO BOX 1092	SELMA	CA	93662	\$141.82 GONZALEZ ADAM/GONZALEZ LETICIA	3607 SHAFT ST	23
358-511-24	3547 SHAFT ST	SELMA	CA	93662	\$141.82 BARNES PAUL E/BARNES CATHE L	3547 SHAFT ST	24
358-511-25	13584 S CHESTNUT AVE	SELMA	CA	93662	\$141.82 CASTELLANOS AVELINO	3535 SHAFT ST	25
358-512-01	2861 NORTH HILL ST	SELMA	CA	93662	\$141.82 BHANGOO MALKIT S/BHANGOO HARJIT K	2861 NORTH HILL ST	26
358-512-02	2857 NORTH HILL ST	SELMA	CA	93662	\$141.82 LOVE DANELL M	2857 NORTH HILL ST	27
358-512-03	2853 NORTH HILL ST	SELMA	CA	93662	\$141.82 MOLINA EDGAR	2853 NORTH HILL ST	28
358-512-04	2849 NORTH HILL ST	SELMA	CA	93662	\$141.82 AULAKH JOBANJOT K	2849 NORTH HILL ST	29
358-512-05	2845 NORTH HILL ST	SELMA	CA	93662	\$141.82 GILL NARINDER K	2845 NORTH HILL ST	30
358-512-06	2841 NORTH HILL ST	SELMA	CA	93662	\$141.82 GOMEZ JESSICA	2841 NORTH HILL ST	31
358-512-07	2837 NORTH HILL ST	SELMA	CA	93662	\$141.82 LOPEZ LILLIAN C	2837 NORTH HILL ST	32
358-512-08	2838 HILLCREST ST	SELMA	CA	93662	\$141.82 ROAM CHARLES P/ROAM KATHY JEAN	2838 HILLCREST ST	33
358-512-09	2842 HILLCREST ST	SELMA	CA	93662	\$141.82 MENDOZA VIDAL EDUARDO ROJAS	2842 HILLCREST ST	34
358-512-10	2846 HILLCREST ST	SELMA	CA	93662	\$141.82 RODELA KARLA/RODELA RAUL	2846 HILLCREST ST	35
358-512-11	2845 NORTH HILL ST	SELMA	CA	93662	\$141.82 GILL NARINDER K	2850 HILLCREST ST	36
358-512-12	2854 HILLCREST ST	SELMA	CA	93662	\$141.82 GRIJALVA ENEDINA LIVING TRUST	2854 HILLCREST ST	37
358-512-13	2858 HILLCREST ST	SELMA	CA	93662	\$141.82 CHAMBERLAIN SCOTT G/CHAMBERLAIN ANNETTE L	2858 HILLCREST ST	38
358-512-14	2862 HILLCREST ST	SELMA	CA	93662	\$141.82 OROURKE CAROLYN UNNIG (TE)	2862 HILLCREST ST	39
358-513-01	2863 HILLCREST ST	SELMA	CA	93662	\$141.82 DOYLE-EMO PATRICIA (TE)	2863 HILLCREST ST	40
358-513-02	2859 HILLCREST ST	SELMA	CA	93662	\$141.82 FRANCO CHRISTOPHER J	2859 HILLCREST ST	41
358-513-03	1930 OLGA ST	OXNARD	CA	93036	\$141.82 AVINA HELIODORO/JIMENEZ ALEJANDRO	2855 HILLCREST ST	42

EXHIBIT "B" TO ENGINEER'S REPORT
CITY OF SELMA
LANDSCAPING AND LIGHTING MAINTENANCE DISTRICT NO. 1

APN	Mail Address	Mail City	State	ZIP Code	Owner Names	Site Address	#
358-513-04	2851 HILLCREST ST	SELMA	CA	93662	\$141.82 DUARTE STELLA PADRON/DUARTE DAVID	2851 HILLCREST ST	43
358-513-05	2847 HILLCREST ST	SELMA	CA	93662	\$141.82 BUSTILLOS SHAUN L	2847 HILLCREST ST	44
358-513-06	2843 HILLCREST ST	SELMA	CA	93662	\$141.82 BAINS GURDIP K	2843 HILLCREST ST	45
358-513-07	2839 HILLCREST ST	SELMA	CA	93662	\$141.82 CHAVEZ DAVID SALVADOR/LEBARIO CARRIE	2839 HILLCREST ST	46
358-513-08	3523 CLEVELAND ST	SELMA	CA	93662	\$141.82 CHING ENRIQUE C/CHING SANDRA	3523 CLEVELAND ST	47
358-513-09	3517 CLEVELAND ST	SELMA	CA	93662	<u>\$142.02</u> CHING ENRIQUE C/CHING SANDRA	3517 CLEVELAND ST	48
					\$6,807.56		
					TRACT NO. 4107		
358-490-095	2729 PHEASANT RUN ST	SELMA	CA	93662	\$141.82 ROMERO CARLOS R/ROMERO BERTHA	2729 PHEASANT RUN ST	1
358-490-105	2725 PHEASANT RUN ST	SELMA	CA	93662	\$141.82 TORRES JUAN M VILLEGAS	2725 PHEASANT RUN ST	2
358-490-115	2271 PHEASANT RUN ST	SELMA	CA	93662	\$141.82 CRUZ CESAR A	2721 PHEASANT RUN ST	3
358-490-125	2717 PHEASANT RUN ST	SELMA	CA	93662	\$141.82 ORR MICHAEL JR/ORR KATELYN	2717 PHEASANT RUN ST	4
358-490-135	3402 ORYAN ST	SELMA	CA	93662	\$141.82 CABRAL MARTIN ELEAZAR	3402 ORYAN ST	5
358-490-145	3406 ORYAN ST	SELMA	CA	93662	\$141.82 LEAL MANUEL R/LEAL JENNIFER D	3406 ORYAN ST	6
358-490-155	3410 ORYAN ST	SELMA	CA	93662	\$141.82 TARASEVIC WILLIAM M	3410 ORYAN ST	7
358-490-165	3414 ORYAN ST	SELMA	CA	93662	\$141.82 SALDANA RAQUEL/TERAN JUAN	3414 ORYAN ST	8
358-490-175	3418 ORYAN ST	SELMA	CA	93662	\$141.82 ORTEGA RACHEL A	3418 ORYAN ST	9
358-490-185	3422 ORYAN ST	SELMA	CA	93662	\$141.82 FUENTES JOANN ELOISE	3422 ORYAN ST	10
358-490-195	2417 OLIVE ST	DOS PALOS	CA	93620	\$141.82 RUIZ MICHAEL ANTHONY	3426 ORYAN ST	11
358-490-205	3430 ORYAN ST	SELMA	CA	93662	\$141.82 MORENO LEONARDO & VIRGINIA/MORENO ROSA I	3430 ORYAN ST	12
358-490-215	3402 ORYAN ST	SELMA	CA	93662	\$141.82 SALAZAR ESTHER	3434 ORYAN ST	13
358-490-225	3438 ORYAN ST	SELMA	CA	93662	\$141.82 HERNANDEZ PABLO/HERNANDEZ MYRIAM E	3438 ORYAN ST	14
358-490-235	3442 ORYAN ST	SELMA	CA	93662	\$141.82 CABRAL ANDRES R	3442 ORYAN ST	15
358-490-245	2714 BURNHAM ST	SELMA	CA	93662	\$141.82 ALBIDREZ MONALISA	2714 BURNHAM ST	16
358-490-255	2718 BURNHAM ST	SELMA	CA	93662	\$141.82 ZAMORA JUAN A/ZAMORA VERONICA	2718 BURNHAM ST	17
358-490-285	2719 BURNHAM ST	SELMA	CA	93662	\$141.82 SINGH JOGINDER	2719 BURNHAM ST	18
358-490-295	2720 PHEASANT RUN ST	SELMA	CA	93662	\$141.82 ALANIS ISAAC III	2720 PHEASANT RUN ST	19
358-490-305	3415 ORYAN ST	SELMA	CA	93662	\$141.82 ARELLANO MARIA E	3415 ORYAN ST	20
358-490-315	106 LIME BLOSSOM CT	SAN JOSE	CA	95123	\$141.82 MENDOZA MARIA	3419 ORYAN ST	21
358-490-325	3423 ORYAN ST	SELMA	CA	93662	\$141.82 LOPEZ JOSE L	3423 ORYAN ST	22
358-490-355	2726 BURNHAM ST	SELMA	CA	93662	\$141.82 VALENTIN VIVIANA	2726 BURNHAM ST	23
358-490-375	2722 BURNHAM ST	SELMA	CA	93662	\$141.82 MANN LOREN WAYNE SR/MANN KAREN SUSAN	2722 BURNHAM ST	24
358-490-755	1218 STEPHANIE ST	SELMA	CA	93662	\$141.82 CABRAL EPIGIMENIO/SALAZAR ROSELIA	3427 ORYAN ST	25
358-490-765	3431 ORYAN ST	SELMA	CA	93662	<u>\$141.92</u> CAVAZOS JOSE/CAVAVOS CHAREE	3431 ORYAN ST	26
					\$3,687.42		
					TRACT NO. 5040-5053		
358-490-38	3497 SHAFT ST	SELMA	CA	93662	\$141.82 BANGER CHHINDRO DEVI/RAM SURJIT	3497 SHAFT ST	1
358-490-39	3489 SHAFT ST	SELMA	CA	93662	\$141.82 CHANG RURIK A/CHANG KIMBERLY TERESA	3489 SHAFT ST	2
358-490-40	12865 W TELEGRAPH RD	SANTA PAULA	CA	93060	\$141.82 SAUCEDO CLAUDIA	3477 SHAFT ST	3
358-490-41	3465 SHAFT ST	SELMA	CA	93662	\$141.82 ATHWAL KULWANT/ATHWAL KULDEEP	3465 SHAFT ST	4
358-490-42	3453 SHAFT ST	SELMA	CA	93662	\$141.82 MUNOZ HENRY A (TE)/MUNOZ BEATRICE (TE)	3453 SHAFT ST	5
358-490-43	3441 SHAFT ST	SELMA	CA	93662	\$141.82 VIEGAS PRESSIE	3441 SHAFT ST	6
358-490-44	3433 SHAFT ST	SELMA	CA	93662	\$141.82 RIZO JOSE	3433 SHAFT ST	7
358-490-45	3421 SHAFT ST	SELMA	CA	93662	\$141.82 PEREZ JOSE G/PEREZ ALMA	3421 SHAFT ST	8
358-490-46	2925 HUNTSMAN AVE	SELMA	CA	93662	\$141.82 RODRIGUEZ JOSEPH/RODRIGUEZ AMBER	2925 HUNTSMAN AVE	9
358-490-47	2913 HUNTSMAN AVE	SELMA	CA	93662	\$141.82 LOPEZ HUGO/LOPEZ KARLA	2913 HUNTSMAN AVE	10
358-490-48	3450 SHAFT ST	SELMA	CA	93662	\$141.82 SINGH AMARJIT/KAUR KISHMENDAR	2901 HUNTSMAN AVE	11
358-490-49	1355 COOPER ST	SELMA	CA	93662	\$141.82 MOVSESIAN MICHAEL/MOVSESIAN SUZANNE	2885 HUNTSMAN AVE	12
358-490-50	2873 HUNTSMAN AVE	SELMA	CA	93662	\$141.82 RODRIGUEZ SUSANA/RODRIGUEZ ALICIA	2873 HUNTSMAN AVE	13
358-490-51	2209 E TAMI CT	FOWLER	CA	93625	\$141.82 LOPEZ ALBERTO	2861 HUNTSMAN AVE	14
358-490-52	3412 JORDAN ST	SELMA	CA	93662	\$141.82 CANTU ELIZABETH/CANTU MANUEL H	3412 JORDAN ST	15
358-490-53	3424 JORDAN ST	SELMA	CA	93662	\$141.82 WOODS ANNA/WOODS RICKY	3424 JORDAN ST	16
358-490-54	3436 JORDAN ST	SELMA	CA	93662	\$141.82 TOWE CANDICE J LIVING TRUST	3436 JORDAN ST	17
358-490-55	3448 JORDAN ST	SELMA	CA	93662	\$141.82 VASQUEZ MARY C	3448 JORDAN ST	18
358-490-56	3460 JORDAN ST	SELMA	CA	93662	\$141.82 RUIZ MARY L	3460 JORDAN ST	19
358-490-57	3472 JORDAN ST	SELMA	CA	93662	\$141.82 SAUCEDA BALDEMAR/SANCHEZ CARMEN	3472 JORDAN ST	20
358-490-58	9575 S MCCALL AVE	SELMA	CA	93662	\$141.82 SANCHEZ ANICETO/SANCHEZ ADRIANA	3484 JORDAN ST	21
358-490-59	3496 JORDAN ST	SELMA	CA	93662	\$141.82 SANDHU MANMOHAN S/SANDHU SUKHWINDER K	3496 JORDAN ST	22
358-490-60	3495 JORDAN ST	SELMA	CA	93662	\$141.82 MENDOZA VICTOR/MENDOZA PATRICIA	3495 JORDAN ST	23
358-490-61	3487 JORDAN ST	SELMA	CA	93662	\$141.82 GILL HARJIT SINGH	3487 JORDAN ST	24
358-490-62	3475 JORDAN ST	SELMA	CA	93662	\$141.82 CARLOCK JULIE	3475 JORDAN ST	25
358-490-63	3463 JORDAN ST	SELMA	CA	93662	\$141.82 CERDA JOSE JR	3463 JORDAN ST	26

EXHIBIT "B" TO ENGINEER'S REPORT
CITY OF SELMA
LANDSCAPING AND LIGHTING MAINTENANCE DISTRICT NO. 1

APN	Mail Address	Mail City	State	ZIP Code	Owner Names	Situs Address	#
358-490-64	3451 JORDAN ST	SELMA	CA	93662	\$141.82 SINGH PALWINDER/KAUR RAJINDER	3451 JORDAN ST	27
358-490-65	3439 JORDAN ST	SELMA	CA	93662	\$141.82 BERNAL ROBERT J/BERNAL MERARI M	3439 JORDAN ST	28
358-490-66	3427 JORDAN ST	SELMA	CA	93662	\$141.82 PANDHER NIRLAIP	3427 JORDAN ST	29
358-490-67	3426 SHAFT ST	SELMA	CA	93662	\$141.82 DE LA FUENTE CHRISTINA/DIAZ BENJAMIN	3426 SHAFT ST	30
358-490-68	3438 SHAFT ST	SELMA	CA	93662	\$141.82 DE LA TORRE JOSE	3438 SHAFT ST	31
358-490-69	3450 SHAFT ST	SELMA	CA	93662	\$141.82 KOUR KISHMENDAR/SINGH AMARUIT & SARTA	3450 SHAFT ST	32
358-490-70	3462 SHAFT ST	SELMA	CA	93662	\$141.82 RAMIREZ RALPH	3462 SHAFT ST	33
358-490-71	3474 SHAFT ST	SELMA	CA	93662	\$141.82 BRAY ROSA T PIMENTEL	3474 SHAFT ST	34
358-490-72	3486 SHAFT ST	SELMA	CA	93662	\$141.82 TATLA KAMALIIT S/TATLA GURPREET K	3486 SHAFT ST	35
358-490-73	3498 SHAFT ST	SELMA	CA	93662	\$141.82 VALENZUELA HENRY V/VALENZUELA MARY T	3498 SHAFT ST	36
358-511-26	3531 SHAFT ST	SELMA	CA	93662	\$141.82 GUTIERREZ JUAN O V/DE VASQUEZ MARGARITA G	3531 SHAFT ST	37
358-511-27	3527 SHAFT ST	SELMA	CA	93662	\$141.82 DHILLON RAJPAL S/KAUR BALJEET	3527 SHAFT ST	38
358-511-28	2974 NELSON BLVD	SELMA	CA	93662	\$141.82 PEREZ FRANCISCO JAVIER DIAZ/TORRES MARTHA PENA	2974 NELSON BLVD	39
358-513-10	2844 NELSON BLVD	SELMA	CA	93662	\$141.82 SINGH JOGINDER	2844 NELSON BLVD	40
358-513-11	2848 NELSON BLVD	SELMA	CA	93662	\$141.82 RAMIREZ PAUL J	2848 NELSON BLVD	41
358-513-12	2852 NELSON BLVD	SELMA	CA	93662	\$141.82 DE ANDA FELIPE ALVAREZ	2852 NELSON BLVD	42
358-513-13	2856 NELSON BLVD	SELMA	CA	93662	\$141.82 RUIZ LETICIA DELGADILLO DE		43
358-513-14	2860 NELSON BLVD	SELMA	CA	93662	\$141.82 ALMENDAREZ CHRISTINA	2860 NELSON BLVD	44
358-513-15	3530 SHAFT ST	SELMA	CA	93662	\$141.82 RODRIGUEZ BEATRIZ	3530 SHAFT ST	45
358-513-16	3526 SHAFT ST	SELMA	CA	93662	<u>\$142.02</u> KEISER JASON W/KEISER YOLANDA Y	3526 SHAFT ST	46
					\$6,523.92		
TRACT NO. 4923							
358-333-22	2366 AZALEA ST	SELMA	CA	93662	\$141.82 LUCIO JORGE	2366 AZALEA ST	1
358-333-23	2360 AZALEA ST	SELMA	CA	93662	\$141.82 GARCIA OCTAVIO/MARIA DEL SOCORRO	2360 AZALEA ST	2
358-333-24	2354 AZALEA ST	SELMA	CA	93662	\$141.82 DIAZ DENNIS/DIAZ LUCIA	2354 AZALEA ST	3
358-333-25	PO BOX 1356	SELMA	CA	93662	\$141.82 ROQUE MAURICIO VALDEZ	2348 AZALEA ST	4
358-333-26	333 ALTA AVE	SANTA CRUZ	CA	95060	\$141.82 KLIEWER RALPH E/KLIEWER CYNTHIA L	2342 AZALEA ST	5
358-333-27	333 ALTA AVE	SANTA CRUZ	CA	95060	\$141.82 KLIEWER RALPH E/KLIEWER CYNTHIA L	2336 AZALEA ST	6
358-333-28	2330 AZALEA ST	SELMA	CA	93662	\$141.82 HUSEIN NASER	2330 AZALEA ST	7
358-333-29	2324 AZALEA ST	SELMA	CA	93662	\$141.82 KUMARI ARUN	2324 AZALEA ST	8
358-333-30	2318 AZALEA ST	SELMA	CA	93662	\$141.82 GARCIA GABRIEL V	2318 AZALEA ST	9
358-333-31	333 ALTA AVE	SANTA CRUZ	CA	95060	\$141.82 KLIEWER RALPH E/KLIEWER CYNTHIA L	2312 AZALEA ST	10
358-333-32	2306 AZALEA ST	SELMA	CA	93662	\$141.82 QUINTANA ARTHUR JR/QUINTANA RACHEL M	2306 AZALEA ST	11
358-333-33	2351 KAMM AVE	KINGSBURG	CA	93631	\$141.82 ZARATE TOMMY F/LASTRICO PAMELA M	2300 AZALEA ST	12
358-333-34	2307 AZALEA ST	SELMA	CA	93662	\$141.82 LANGSTRAAT ALAN R (TE)/LANGSTRAAT APRIL D (TE)	2307 AZALEA ST	13
358-333-35	333 ALTA AVE	SANTA CRUZ	CA	95060	\$141.82 KLIEWER RALPH E/KLIEWER CYNTHIA L	2313 AZALEA ST	14
358-333-36	2319 AZALEA ST	SELMA	CA	93662	\$141.82 GILL MAKHAN S/GILL MANJIT K	2319 AZALEA ST	15
358-333-37	333 ALTA AVE	SANTA CRUZ	CA	95060	\$141.82 KLIEWER RALPH E/KLIEWER CYNTHIA L	2325 AZALEA ST	16
358-333-38	2331 AZALEA ST	SELMA	CA	93662	\$141.82 GILL GURMEET S/GILL SWARNJIT K	2331 AZALEA ST	17
358-333-39	333 ALTA AVE	SANTA CRUZ	CA	95060	\$141.82 KLIEWER RALPH E/KLIEWER CYNTHIA L	2337 AZALEA ST	18
358-333-40	114 BAYPOINTE DR	NEWPORT BEACH	CA	92660	\$141.82 EKIZIAN KORIN T/GARCIA-EKIZIAN SANDY	2343 AZALEA ST	19
358-336-01	2349 AZALEA ST	SELMA	CA	93662	\$141.82 NARR MANINDER K/NARR NIRMAL S	2349 AZALEA ST	20
358-336-02	2355 AZALEA ST	SELMA	CA	93662	\$141.82 JHUTTI GURDEEP SINGH/JHUTTI SURINDER	2355 AZALEA ST	21
358-336-03	2361 AZALEA ST	SELMA	CA	93662	\$141.82 KAUR BALWINDER	2361 AZALEA ST	22
358-336-04	1340 PINE ST	SELMA	CA	93662	\$141.82 CARRASCO ALICIA LIVING TRUST	2367 AZALEA ST	23
358-336-05	2403 AZALEA ST	SELMA	CA	93662	\$141.82 CAPETILLO TRINIDA M/CAPETILLO RICARDO	2403 AZALEA ST	24
358-336-06	333 ALTA AVE	SANTA CRUZ	CA	95060	\$141.82 KLIEWER RALPH E/KLIEWER CYNTHIA L	2409 AZALEA ST	25
358-336-07	2415 AZALEA ST	SELMA	CA	93662	\$141.82 CERDA AMPARO	2415 AZALEA ST	26
358-336-08	333 ALTA AVE	SANTA CRUZ	CA	95060	\$141.82 KLIEWER RALPH E/KLIEWER CYNTHIA L	2421 AZALEA ST	27
358-336-09	5561 E PITT AVE	FRESNO	CA	93727	\$141.82 SINGH GURDIAL	2427 AZALEA ST	28
358-336-10	2433 AZALEA ST	SELMA	CA	93662	\$141.82 ALVARADO PATRICIA M	2433 AZALEA ST	29
358-336-11	2439 AZALEA ST	SELMA	CA	93662	\$141.82 POULTER DONALD STEVEN	2439 AZALEA ST	30
358-336-12	2438 AZALEA ST	SELMA	CA	93662	\$141.82 PABOOJIAN NICK A	2438 AZALEA ST	31
358-336-13	333 ALTA AVE	SANTA CRUZ	CA	95060	\$141.82 KLIEWER RALPH E/KLIEWER CYNTHIA L	2432 AZALEA ST	32
358-336-14	PO BOX 1187	CARUTHERS	CA	93609	\$141.82 RAHAL JASJIT & NAVTEJ/RAHAL HARDIP & GURSHARANJIT	2426 AZALEA ST	33
358-336-15	2420 AZALEA ST	SELMA	CA	93662	\$141.82 ABRICA CONSUELO/ABRICA ALEJANDRO	2420 AZALEA ST	34
358-336-16	2414 AZALEA ST	SELMA	CA	93662	\$141.82 CHAGOLLA CESAR SALDANA/GARCIA MARIA A TORRES	2414 AZALEA ST	35
358-336-17	333 ALTA AVE	SANTA CRUZ	CA	95060	\$141.82 KLIEWER RALPH E/KLIEWER CYNTHIA L	2408 AZALEA ST	36
358-336-18	2402 AZALEA ST	SELMA	CA	93662	<u>\$141.98</u> GUTIERREZ FRANCISCO M/GUTIERREZ ALICE M	2402 AZALEA ST	37
					\$5,247.50		
TRACT NO. 4946							
358-511-315	2714 NORTH HILL ST	SELMA	CA	93662	\$141.82 MURILLO ANTHONY	2714 NORTH HILL ST	1

EXHIBIT "B" TO ENGINEER'S REPORT
CITY OF SELMA
LANDSCAPING AND LIGHTING MAINTENANCE DISTRICT NO. 1

APN	Mail Address	Mail City	State	ZIP Code	Owner Names	Situs Address	#
358-511-325	2720 NORTH HILL ST	SELMA	CA	93662	\$141.82 KALJUMAGI MARK E (TE)/KALJUMAGI CYNTHIA D (TE)	2720 NORTH HILL ST	2
358-511-335	2726 NORTH HILL ST	SELMA	CA	93662	\$141.82 HOLGUIN SYLVIA	2726 NORTH HILL ST	3
358-511-345	2732 NORTH HILL ST	SELMA	CA	93662	\$141.82 THOMAS JAMES R	2732 NORTH HILL ST	4
358-511-355	2738 NORTH HILL ST	SELMA	CA	93662	\$141.82 GONZALEZ JOAQUIN/GONZALEZ RUBY	2738 NORTH HILL ST	5
358-511-365	2737 NORTH HILL ST	SELMA	CA	93662	\$141.82 MC ABEE RORY D	2737 NORTH HILL ST	6
358-511-375	2731 NORTH HILL ST	SELMA	CA	93662	\$141.82 ALVARADO JUAN/ALVARADO CHRIS	2731 NORTH HILL ST	7
358-511-385	333 ALTA AVE	SANTA CRUZ	CA	95060	\$141.82 KLIEWER RALPH E/KLIEWER CYNTHIA L	2725 NORTH HILL ST	8
358-511-395	2719 NORTH HILL ST	SELMA	CA	93662	\$141.82 CEJA RAMON	2719 NORTH HILL ST	9
358-511-405	2713 NORTH HILL ST	SELMA	CA	93662	\$141.82 NAGRA AMEET KAUR	2713 NORTH HILL ST	10
358-511-415	2710 HILLCREST ST	SELMA	CA	93662	\$141.82 DHILLON MANJINDER/DHILLON RAJWINDER K	2710 HILLCREST ST	11
358-511-425	2716 HILLCREST ST	SELMA	CA	93662	\$141.82 DURON RENE/MARISOL MARTINEZ DE DURAN	2716 HILLCREST ST	12
358-511-435	2722 HILLCREST ST	SELMA	CA	93662	\$141.82 GONZALES GABRIEL II/GONZALES SIERRA	2722 HILLCREST ST	13
358-511-445	2728 HILLCREST ST	SELMA	CA	93662	\$141.82 VIZCARRA BERNIE	2728 HILLCREST ST	14
358-511-455	2734 HILLCREST ST	SELMA	CA	93662	\$141.82 RAMOS JOE L/RAMOS DIANA	2734 HILLCREST ST	15
358-511-465	2735 HILLCREST ST	SELMA	CA	93662	\$141.82 FIGUEROA TIMOTEO MONROY/ZHEN XUEYAN	2735 HILLCREST ST	16
358-511-475	2729 HILLCREST ST	SELMA	CA	93662	\$141.82 CLIFTON ROBERT A	2729 HILLCREST ST	17
358-511-485	2723 HILLCREST ST	SELMA	CA	93662	\$141.82 MILLER DAVID LEE (TE)	2723 HILLCREST ST	18
358-511-495	2717 HILLCREST ST	SELMA	CA	93662	\$141.82 KUMAR SANJIV	2717 HILLCREST ST	19
358-511-505	2711 HILLCREST ST	SELMA	CA	93662	\$141.82 SHERGILL PARBINDER	2711 HILLCREST ST	20
358-620-015	2504 NORTH HILL ST	SELMA	CA	93662	\$141.82 STACY CHESTER JR/STACY CATHALINE	2504 NORTH HILL ST	21
358-620-025	2510 NORTH HILL ST	SELMA	CA	93662	\$141.82 RUIZ RICHARD JR/RUIZ LISA A	2510 NORTH HILL ST	22
358-620-035	333 ALTA AVE	SANTA CRUZ	CA	95060	\$141.82 KLIEWER RALPH E/KLIEWER CYNTHIA L	2516 NORTH HILL ST	23
358-620-045	333 ALTA AVE	SANTA CRUZ	CA	95060	\$141.82 KLIEWER RALPH E/KLIEWER CYNTHIA L	2522 NORTH HILL ST	24
358-620-055	2528 NORTH HILL ST	SELMA	CA	93662	\$141.82 WANG NICK	2528 NORTH HILL ST	25
358-620-065	2534 NORTH HILL ST	SELMA	CA	93662	\$141.82 SINGH PARAMJIT/KAUR SUKHJIT	2534 NORTH HILL ST	26
358-620-075	2540 NORTH HILL ST	SELMA	CA	93662	\$141.82 GARCIA RICHARD J JR/GARCIA ANDREA V	2540 NORTH HILL ST	27
358-620-085	2604 NORTH HILL ST	SELMA	CA	93662	\$141.82 ORTEGA JOSE M/CARRILLO MARIA L	2604 NORTH HILL ST	28
358-620-095	2610 NORTH HILL ST	SELMA	CA	93662	\$141.82 HERNANDEZ RICARDO MORALES	2610 NORTH HILL ST	29
358-620-105	3651 BRYAN ST	SELMA	CA	93662	\$141.82 SINGH AMRINDER/KAUR SATPAL	3651 BRYAN ST	30
358-620-115	3645 BRYAN ST	SELMA	CA	93662	\$141.82 DEOL GURCHARN S/DEOL SUKHPAL K	3645 BRYAN ST	31
358-620-125	663 E SIERRA AVE	FRESNO	CA	93710	\$141.82 BROWN JUNA (TE)	3644 SNYDER ST	32
358-620-135	3650 SNYDER ST	SELMA	CA	93662	\$141.82 SINGH JASWINDER/KAUR KULJIT	3650 SNYDER ST	33
358-620-145	2646 NORTH HILL ST	SELMA	CA	93662	\$141.82 PEREZ MICHELLE A/ROQUE JOSE R	2646 NORTH HILL ST	34
358-620-155	2652 NORTH HILL ST	SELMA	CA	93662	\$141.82 RODRIGUEZ JUAN/RODRIGUEZ ESTELA	2652 NORTH HILL ST	35
358-620-165	2658 NORTH HILL ST	SELMA	CA	93662	\$141.82 RODRIGUEZ SANDRA CRUZ	2658 NORTH HILL ST	36
358-620-175	2708 NORTH HILL ST	SELMA	CA	93662	\$141.82 GOMEZ ROMAN/GOMEZ MARISA	2708 NORTH HILL ST	37
358-620-185	2707 NORTH HILL ST	SELMA	CA	93662	\$141.82 CERDA JAIME M/CERDA CYNTHIA L	2707 NORTH HILL ST	38
358-620-195	1059 EVERGREEN ST	SELMA	CA	93662	\$141.82 HOYT JOHN T/HOYT BELEN S	2651 NORTH HILL ST	39
358-620-205	2645 NORTH HILL ST	SELMA	CA	93662	\$141.82 MACHADO CESAR/GUTIERREZ MARIA	2645 NORTH HILL ST	40
358-620-215	2639 NORTH HILL ST	SELMA	CA	93662	\$141.82 ROBERTS JENNIFER/ROBERTS MELVIN	2639 NORTH HILL ST	41
358-620-225	2633 NORTH HILL ST	SELMA	CA	93662	\$141.82 MENEFEE JEREMY	2633 NORTH HILL ST	42
358-620-235	2209 E TAMI CT	FOWLER	CA	93625	\$141.82 LOPEZ ALBERTO/LOPEZ PRISCILLA	2627 NORTH HILL ST	43
358-620-245	2621 NORTH HILL ST	SELMA	CA	93662	\$141.82 GILL HARMINDER SINGH/KAUR JASWINDER	2621 NORTH HILL ST	44
358-620-255	2615 NORTH HILL ST	SELMA	CA	93662	\$141.82 PALACIOS EDUARDO P	2615 NORTH HILL ST	45
358-620-265	2609 NORTH HILL ST	SELMA	CA	93662	\$141.82 GOMEZ RUBEN JR	2609 NORTH HILL ST	46
358-620-275	2603 NORTH HILL ST	SELMA	CA	93662	\$141.82 GONZALEZ OMAR E CARRILLO	2603 NORTH HILL ST	47
358-620-285	2535 NORTH HILL ST	SELMA	CA	93662	\$141.82 PANNU PARAMJIT S	2535 NORTH HILL ST	48
358-620-295	2529 NORTH HILL ST	SELMA	CA	93662	\$141.82 BOTROS EHAB A/YASSA ELHAM	2529 NORTH HILL ST	49
358-620-305	2523 NORTH HILL ST	SELMA	CA	93662	\$141.82 GARCIA MELISSA/GARCIA MARTIN	2523 NORTH HILL ST	50
358-620-315	333 ALTA AVE	SANTA CRUZ	CA	95060	\$141.82 KLIEWER RALPH E/KLIEWER CYNTHIA L	2517 NORTH HILL ST	51
358-620-325	2511 NORTH HILL ST	SELMA	CA	93662	\$141.82 SINGH GURMAIL/KAUR GURDIAL	2511 NORTH HILL ST	52
358-620-335	2505 NORTH HILL ST	SELMA	CA	93662	\$141.82 REYES JOAQUIN	2505 NORTH HILL ST	53
358-620-365	2502 HILLCREST ST	SELMA	CA	93662	\$141.82 CASTANEDA JUAN CARLOS NUNEZ/JIMENEZ ROSENDA AGUILAR	2502 HILLCREST ST	54
358-620-375	2508 HILLCREST ST	SELMA	CA	93662	\$141.82 KAUR NAVPREET	2508 HILLCREST ST	55
358-620-385	2514 HILLCREST ST	SELMA	CA	93662	\$141.82 ALCALA MIGUEL R	2514 HILLCREST ST	56
358-620-395	2520 HILLCREST ST	SELMA	CA	93662	\$141.82 KAUR SHINDER	2520 HILLCREST ST	57
358-620-405	2526 HILLCREST ST	SELMA	CA	93662	\$141.82 JUAREZ PABLO/ADONA MARIA MARGARITA	2526 HILLCREST ST	58
358-620-415	965 E PINEDALE AVE	FRESNO	CA	93720	\$141.82 HUIZAR AMADA LETICIA	2532 HILLCREST ST	59
358-620-425	2600 HILLCREST ST	SELMA	CA	93662	\$141.82 SALINAS ISABEL/VILLASENOR JAIME G	2600 HILLCREST ST	60
358-620-435	2606 HILLCREST ST	SELMA	CA	93662	\$141.82 GARCIA RUBEN MARTIN/GARCIA YOLANDA L	2606 HILLCREST ST	61
358-620-445	2612 HILLCREST ST	SELMA	CA	93662	\$141.82 CONTRERAS SIGIFREDO E	2612 HILLCREST ST	62
358-620-455	2618 HILLCREST ST	SELMA	CA	93662	\$141.82 JIMENEZ SOLEDAD/MELGOZA ALEJANDRO	2618 HILLCREST ST	63

EXHIBIT "B" TO ENGINEER'S REPORT
CITY OF SELMA
LANDSCAPING AND LIGHTING MAINTENANCE DISTRICT NO. 1

APN	Mail Address	Mail City	State	ZIP Code	Owner Names	Situs Address	#
358-620-465	2624 HILLCREST ST	SELMA	CA	93662	\$141.82 VASQUEZ ADRIANA	2624 HILLCREST ST	64
358-620-475	2104 E FREMONT AVE	FRESNO	CA	93710	\$141.82 DEL BOSQUE PETER	2630 HILLCREST ST	65
358-620-485	2636 HILLCREST ST	SELMA	CA	93662	\$141.82 GARCIA OSCAR J JR	2636 HILLCREST ST	66
358-620-495	2642 HILLCREST ST	SELMA	CA	93662	\$141.82 RODRIGUEZ YADIRA	2642 HILLCREST ST	67
358-620-505	2648 HILLCREST ST	SELMA	CA	93662	\$141.82 LOPEZ RAMIRO O	2648 HILLCREST ST	68
358-620-515	2704 HILLCREST ST	SELMA	CA	93662	\$141.82 ROWELL RICHARD E/ROWELL YVETTE EVIE	2704 HILLCREST ST	69
358-620-525	2705 HILLCREST ST	SELMA	CA	93662	\$141.82 ALVARADO DEMETRIO H/CORONA MARIA GUADALUPE LICEA	2705 HILLCREST ST	70
358-620-535	2649 HILLCREST ST	SELMA	CA	93662	\$141.82 KALOTY RAJDEEP S/DHERI JASBIR K	2649 HILLCREST ST	71
358-620-545	2643 HILLCREST ST	SELMA	CA	93662	\$141.82 SANTOS GUSTAVO/SANTOS BARBARA	2643 HILLCREST ST	72
358-620-555	2637 HILLCREST ST	SELMA	CA	93662	\$141.82 PANDHER JAGJIT S/PANDHER KULWINDER	2637 HILLCREST ST	73
358-620-565	2631 HILLCREST ST	SELMA	CA	93662	\$141.82 DURON ORACIO	2631 HILLCREST ST	74
358-620-575	2625 HILLCREST ST	SELMA	CA	93662	\$141.82 CEBALLOS EVARISTO CARRILLO	2625 HILLCREST ST	75
358-620-585	2619 HILLCREST ST	SELMA	CA	93662	\$141.82 CURTIS COTY	2619 HILLCREST ST	76
358-620-595	2613 HILLCREST ST	SELMA	CA	93662	\$141.82 CHAVEZ SANDRA HUEBERT	2613 HILLCREST ST	77
358-620-605	1878 W COLUMBIA WAY	HANFORD	CA	93230	\$141.82 GUZMAN JUAN MANUEL BELTRAN/GRANADOS YADIRA CASTREJON	2607 HILLCREST ST	78
358-620-615	4340 E CONEJO AVE	SELMA	CA	93662	\$141.82 ROBERTS ROSA MARIA (TE)	2601 HILLCREST ST	79
358-620-625	2539 HILLCREST ST	SELMA	CA	93662	\$141.82 SANCHEZ DELIA	2539 HILLCREST ST	80
358-620-635	2533 HILLCREST ST	SELMA	CA	93662	\$141.82 SIXTOS ARTHUR III/SIXTOS THERESA	2533 HILLCREST ST	81
358-620-645	2527 HILLCREST ST	SELMA	CA	93662	\$141.82 CARPENTER BRANDON SCOTT/LYN CASEY	2527 HILLCREST ST	82
358-620-655	2521 HILLCREST ST	SELMA	CA	93662	\$141.82 MARAVILLA LIZBETH	2521 HILLCREST ST	83
358-620-665	2515 HILLCREST ST	SELMA	CA	93662	\$141.82 PANOO MICHAEL ANTHONY (TE)	2515 HILLCREST ST	84
358-620-675	2509 HILLCREST ST	SELMA	CA	93662	\$141.82 LAWSON HARVEY/LAWSON LINDA	2509 HILLCREST ST	85
358-620-685	2503 HILLCREST ST	SELMA	CA	93662	<u>\$142.20</u> BELL MICHAEL	2503 HILLCREST ST	86
					\$12,196.90		
					TRACT NO. 5216-5333		
348-300-01	3748 N CHANDLER CT	SELMA	CA	93662	\$141.82 SINGH TEJINDER/KAUR PARMINDER	3748 N CHANDLER CT	1
348-300-02	3742 N CHANDLER CT	SELMA	CA	93662	\$141.82 BROWN KEVIN EARL/MARIA CASTRO DE	3742 N CHANDLER CT	2
348-300-03	3427 JORDAN ST	SELMA	CA	93662	\$141.82 RAJ PANDHER	3736 N CHANDLER CT	3
348-300-04	3730 N CHANDLER CT	SELMA	CA	93662	\$141.82 TANDON NARINDER KUMAN/TANDON PREETI	3730 N CHANDLER CT	4
348-300-05	3724 N CHANDLER CT	SELMA	CA	93662	\$141.82 ZARATE ROBERTO	3724 N CHANDLER CT	5
348-300-06	1588 BELLFLOWER ST	KINGSBURG	CA	93631	\$141.82 BASSI HARPREET S	3627 N CHANDLER CT	6
348-300-07	3633 N CHANDLER CT	SELMA	CA	93662	\$141.82 SANDOVAL ARIANA ELIZABETH	3633 N CHANDLER CT	7
348-300-08	3721 N CHANDLER CT	SELMA	CA	93662	\$141.82 VELASQUEZ ROSA	3721 N CHANDLER CT	8
348-300-09	1200 DAHLIA CT	DINUBA	CA	93618	\$141.82 SANDHU MANDEEP/SANDHU PRABHJOT	3727 N CHANDLER CT	9
348-310-01	3521 N CHANDLER	SELMA	CA	93662	\$141.82 VARGAS EDUARDO G/MARICELA FIGUEROA DE	3621 N CHANDLER CT	10
348-310-02	3615 N CHANDLER CT	SELMA	CA	93662	\$141.82 BARRY TERESA MARIE/FILMORE RONALD	3615 N CHANDLER CT	11
348-310-03	3609 N CHANDLER CT	SELMA	CA	93662	\$141.82 GONZALEZ-GOMEZ ANTONIO/GONZALEZ-GOMEZ GENOVEVA G	3609 N CHANDLER CT	12
348-310-04	3603 N CHANDLER CT	SELMA	CA	93662	\$141.82 COLIN VICTOR	3603 N CHANDLER CT	13
348-310-05	3602 N CHANDLER CT	SELMA	CA	93662	\$141.82 SIORDIA FELIPE/SIORDIA MARGARITA S	3602 N CHANDLER CT	14
348-310-06	3608 N CHANDLER CT	SELMA	CA	93662	\$141.82 RODRIGUEZ MARTIN/RODRIGUEZ VICTORIA	3608 N CHANDLER CT	15
348-310-07	3614 N CHANDLER CT	SELMA	CA	93662	\$141.82 GUERRA LORETTA & RAMON D JR/VILLAGOMEZ JOSEPH R	3614 N CHANDLER CT	16
348-310-08	3620 N CHANDLER CT	SELMA	CA	93662	\$141.82 ROBLES MIGUEL P JR/PEREZ ALEXIS	3620 N CHANDLER CT	17
348-310-09	3714 BALBOA ST	SELMA	CA	93662	\$141.82 DHALIWAL BALWINDER K	3714 BALBOA ST	18
348-310-10	3720 BALBOA ST	SELMA	CA	93662	\$141.82 SINGH AMARDEEP/SINGH KAMAJIT	3720 BALBOA ST	19
348-310-11	3726 BALBOA ST	SELMA	CA	93662	\$141.82 SALINAS JOE JR	3726 BALBOA ST	20
348-310-12	3723 CLAY CT	SELMA	CA	93662	\$141.82 NEBRES LOURDES V	3723 CLAY CT	21
348-310-13	3724 CLAY CT	SELMA	CA	93662	\$141.82 CAMPBELL AMY INEZ	3724 CLAY CT	22
348-310-14	3721 COLUMBIA ST	SELMA	CA	93662	\$141.82 BEJARANO ALEX/BEJARANO ROSIE	3721 COLUMBIA ST	23
348-310-15	3715 COLUMBIA ST	SELMA	CA	93662	\$141.82 RAMIREZ FILIMON	3715 COLUMBIA ST	24
348-310-16	3707 COLUMBIA ST	SELMA	CA	93662	\$141.82 AVILA DIEGO	3707 COLUMBIA ST	25
348-310-17	3703 COLUMBIA ST	SELMA	CA	93662	\$141.82 CAPETILLO TRINIDA/JASSO MARIA D	3703 COLUMBIA ST	26
348-310-18	3631 COLUMBIA ST	SELMA	CA	93662	\$141.82 SINGH HARBANS/KAUR JASWINDER K	3631 COLUMBIA ST	27
348-310-19	3625 COLUMBIA ST	SELMA	CA	93662	\$141.82 GILL LAKHVIR S/KAUR MANJIT	3625 COLUMBIA ST	28
348-310-20	3619 COLUMBIA ST	SELMA	CA	93662	\$141.82 OSORIO JUAN CARLOS SOLIS (TE)/ALFORS DAVID B (TE) & MIRELLA	3619 COLUMBIA ST	29
348-310-21	3107 NORTHHILL ST	SELMA	CA	93662	\$141.82 HERRON WILLIAM E	3107 NORTHHILL ST	30
348-310-22	3023 NORTHHILL ST	SELMA	CA	93662	\$141.82 SHARPE ANDREA N	3023 NORTHHILL ST	31
348-310-23	629 E PINTAIL CIR	FRESNO	CA	93730	\$141.82 WIGINTON ROBERT D/WIGINTON COLLEEN A	3017 NORTHHILL ST	32
348-310-24	3011 NORTHHILL ST	SELMA	CA	93662	\$141.82 GONZALEZ NEMECIO	3011 NORTHHILL ST	33
348-310-25	3005 NORTHHILL ST	SELMA	CA	93662	\$141.82 DIAZ MARLENE	3005 NORTHHILL ST	34
348-310-26	3004 NORTHHILL ST	SELMA	CA	93662	\$141.82 SINGH BALWANT	3004 NORTHHILL ST	35
348-310-27	3010 NORTHHILL ST	SELMA	CA	93662	\$141.82 VASQUEZ ANA M	3010 NORTHHILL ST	36
348-310-28	3016 NORTHHILL ST	SELMA	CA	93662	\$141.82 BRAR SHARNDDEEP	3016 NORTHHILL ST	37

EXHIBIT "B" TO ENGINEER'S REPORT
CITY OF SELMA
LANDSCAPING AND LIGHTING MAINTENANCE DISTRICT NO. 1

APN	Mail Address	Mail City	State	ZIP Code	Owner Names	Situs Address	#
348-310-29	8384 S DEL REY AVE	SELMA	CA	93662	\$141.82 RODRIGUEZ GONZALO	3630 COLUMBIA ST	38
348-310-30	3704 COLUMBIA ST	SELMA	CA	93662	\$141.82 SINGH SOHAN/KAUR RANJIT	3704 COLUMBIA ST	39
348-310-31	3710 COLUMBIA ST	SELMA	CA	93662	\$141.82 HERNANDEZ SYLVESTER JR	3710 COLUMBIA ST	40
348-310-32	3716 COLUMBIA ST	SELMA	CA	93662	\$141.82 DHAMI RAJINDER S	3716 COLUMBIA ST	41
348-310-33	3722 COLUMBIA ST	SELMA	CA	93662	\$141.82 YBARRA MELBA Q/YBARRA JULIO JR	3722 COLUMBIA ST	42
348-310-34	3100 GOLDRIDGE ST	SELMA	CA	93662	\$141.82 AGUILERA JENARO/AGUILERA PATRICIA	3100 GOLDRIDGE ST	43
348-310-35	3106 GOLDRIDGE ST	SELMA	CA	93662	\$141.82 PEREZ MONICA	3106 GOLDRIDGE ST	44
348-310-36	1292 S BRAWLEY AVE	FRESNO	CA	93706	\$141.82 DIAZ JUAN/DIAZ ANGELA	3112 GOLDRIDGE ST	45
348-310-37	3118 GOLDRIDGE ST	SELMA	CA	93662	\$141.82 SANDHU GURDEV S/SANDHU SUKHDEV K	3118 GOLDRIDGE ST	46
348-310-38	10766 E CLARKSON AVE	KINGSBURG	CA	93631	\$141.82 SINGH PREETINDER	3124 GOLDRIDGE ST	47
348-310-39	3130 GOLDRIDGE ST	SELMA	CA	93662	\$141.82 DHILLON HARVINDER S/DHILLON AMANJOT K	3130 GOLDRIDGE ST	48
348-310-40	3202 GOLDRIDGE ST	SELMA	CA	93662	\$141.82 SANDHU MANDEEP/SANDHU PRABHJOT	3202 GOLDRIDGE ST	49
348-310-41	3208 GOLDRIDGE ST	SELMA	CA	93662	\$141.82 SINGH SHIVRAJ	3208 GOLDRIDGE ST	50
348-310-42	1970 BERGREN CT	KINGSBURG	CA	93631	\$141.82 ORTIZ JOSE VALLEJO/VALLEJO MARIA A	3214 GOLDRIDGE ST	51
348-310-43	3220 GOLDRIDGE ST	SELMA	CA	93662	\$141.82 BAGGS JESSE J/BAGGS MARIA ELENA	3220 GOLDRIDGE ST	52
348-310-44	10762 E CLARKSON AVE	KINGSBURG	CA	93631	\$141.82 SINGH PARMINDER	3226 GOLDRIDGE ST	53
348-310-45	3304 GOLDRIDGE ST	SELMA	CA	93662	\$141.82 TOLEDO MARIA D	3737 GOLDRIDGE	54
348-310-46	3731 BALBOA ST	SELMA	CA	93662	\$141.82 DIAZ JESSICA V	3731 BALBOA ST	55
348-310-47	2281 W THOMASON PL	FRESNO	CA	93711	\$141.82 KIMBA HOMES LLC	3725 BALBOA ST	56
348-310-48	3718 N CHANDLER CT	SELMA	CA	93662	\$141.82 DELLAMAGGIORE RICHARD/DELLAMAGGIORE DAWN	3718 N CHANDLER CT	57
348-310-61	3112 NORTHHILL ST	SELMA	CA	93662	\$141.82 HERNANDEZ CARLOS	3112 NORTHHILL ST	58
348-310-62	3118 NORTHHILL ST	SELMA	CA	93662	\$141.82 HERNANDEZ JOSEFINA M	3118 NORTHHILL ST	59
348-310-63	5219 N FORESTDALE CIR	DUBLIN	CA	94568	\$141.82 SINGH KULDIP/KAUR HARPREET	3124 NORTHHILL ST	60
348-310-64	13072 S HIGHLAND AVE	SELMA	CA	93662	\$141.82 KAUR AMARJIT/SINGH BHUPINDER	3718 CLAY CT	61
348-310-65	3712 CLAY CT	SELMA	CA	93662	\$141.82 DONATO MICHAEL	3712 CLAY CT	62
348-310-66	3706 CLAY CT	SELMA	CA	93662	\$141.82 RAMIREZ ANGELA VELAZQUEZ DE/VELAZQUEZ PAULINA D RAMIREZ	3706 CLAY CT	63
348-310-67	3618 CLAY CT	SELMA	CA	93662	\$141.82 RUIZ SALVADOR VENTURA	3618 CLAY CT	64
348-310-68	1200 DAHLIA CT	DINUBA	CA	93618	\$141.82 SANDHU MANDEEP S/KAUR PRABHJOT	3612 CLAY CT	65
348-310-69	1336 WALNUT ST	SELMA	CA	93662	\$141.82 SERNA YOLANDA/SERNA RAMONA	3606 CLAY CT	66
348-310-70	2799 FLORAL AVE	SELMA	CA	93662	\$141.82 PATEL DHIRUBHAI/PATEL SHASHIKALA	3605 CLAY CT	67
348-310-71	3611 CLAY CT	SELMA	CA	93662	\$141.82 QUEVEDO MARCO/QUEVEDO RACHEL	3611 CLAY CT	68
348-310-72	3617 CLAY CT	SELMA	CA	93662	\$141.82 GONZALEZ ALICE	3617 CLAY CT	69
348-310-73	3623 CLAY CT	SELMA	CA	93662	\$141.82 GONG DOUGLAS KIN	3623 CLAY CT	70
348-310-74	3705 CLAY CT	SELMA	CA	93662	\$141.82 IXTLA ALEJANDRO E	3705 CLAY CT	71
348-310-75	3711 CLAY CT	SELMA	CA	93662	\$141.82 MC GUIRE CYNTHIA	3711 CLAY CT	72
348-310-76	3717 CLAY CT	SELMA	CA	93662	\$141.82 REYES GERARDO ESTRADA/QUEZADA SILVIA E	3717 CLAY CT	73
348-320-01	3113 NORTHHILL ST	SELMA	CA	93662	\$141.82 SUAREZ JOSE G RODRIGUEZ/DE R AMALIA T	3113 NORTHHILL ST	74
348-320-02	3119 NORTHHILL ST	SELMA	CA	93662	\$141.82 CHAVEZ SALVADOR N LIVING TRUST	3119 NORTHHILL ST	75
348-320-03	3125 NORTHHILL ST	SELMA	CA	93662	\$141.82 PENA ABRAN	3125 NORTHHILL ST	76
348-320-04	3514 S CHANDLER CT	SELMA	CA	93662	\$141.82 ROQUE RAUL JR	3514 S CHANDLER CT	77
348-320-05	3508 S CHANDLER CT	SELMA	CA	93662	\$141.82 MEDINA ERIKA	3508 S CHANDLER CT	78
348-320-06	1970 BERGREN CT	KINGSBURG	CA	93631	\$141.82 ORTIZ JOSE VALLEJO/VALLEJO MARIA A	3502 S CHANDLER CT	79
348-320-07	3489 COLUMBIA ST	SELMA	CA	93662	\$141.82 GARIBAY ERIC	3489 COLUMBIA ST	80
348-320-08	3507 COLUMBIA ST	SELMA	CA	93662	\$141.82 RIVERA LALENA	3507 COLUMBIA ST	81
348-320-09	3513 COLUMBIA ST	SELMA	CA	93662	\$141.82 BRIBIESCA JOSE M/BRIBIESCA MARIA	3513 COLUMBIA ST	82
348-320-10	1970 BERGREN CT	KINGSBURG	CA	93631	\$141.82 LVT KING INVESTMENTS LLC	3519 COLUMBIA ST	83
348-320-11	3520 COLUMBIA ST	SELMA	CA	93662	\$141.82 SINGH SATWINDER/KAUR HARVINDER	3520 COLUMBIA ST	84
348-320-12	3514 COLUMBIA ST	SELMA	CA	93662	\$141.82 CRESPO MARK A	3514 COLUMBIA ST	85
348-320-13	2455 COUNTRY CLUB LN	SELMA	CA	93662	\$141.82 RAMIREZ FILEMON/RAMIREZ SENORINA	3508 COLUMBIA ST	86
348-320-14	3502 COLUMBIA ST	SELMA	CA	93662	\$141.82 SANDOVAL LETICIA	3502 COLUMBIA ST	87
348-320-15	3490 COLUMBIA ST	SELMA	CA	93662	\$141.82 PEREZ FRANCO	3490 COLUMBIA ST	88
348-320-16	3484 COLUMBIA ST	SELMA	CA	93662	\$141.82 PEREZ-MORALES GONZALO	3484 COLUMBIA ST	89
348-320-17	3105 KENT ST	SELMA	CA	93662	\$141.82 ESTRADA JOSE MANUEL	3105 KENT ST	90
348-320-18	3111 KENT ST	SELMA	CA	93662	\$141.82 ROCHA ABELARDO	3111 KENT ST	91
348-320-19	3117 KENT ST	SELMA	CA	93662	\$141.82 VELAZQUEZ EULALIO/VELAZQUEZ ARACELI	3117 KENT ST	92
348-320-20	3123 KENT ST	SELMA	CA	93662	\$141.82 CONDIT CLYDE LEON JR/CONDIT JANICE GLORIA QUINTERO	3123 KENT ST	93
348-320-21	3485 S CHANDLER CT	SELMA	CA	93662	\$141.82 RAMIREZ RICARDO	3485 S CHANDLER CT	94
348-320-22	3491 S CHANDLER CT	SELMA	CA	93662	\$141.82 GONZALEZ ANTONIA/APARICIO ROSALVA MONTES	3491 S CHANDLER CT	95
348-320-23	3503 S CHANDLER CT	SELMA	CA	93662	\$141.82 HARRISON SANDRA C	3503 S CHANDLER CT	96
348-320-24	3509 S CHANDLER CT	SELMA	CA	93662	\$141.82 CALDERON GERARDO	3509 S CHANDLER CT	97
348-320-25	806 N TEMPERANCE AVE	FRESNO	CA	93727	\$141.82 RAMMING GLENN/RAMMING ERIN	3515 S CHANDLER CT	98
348-320-26	3521 S CHANDLER CT	SELMA	CA	93662	\$141.82 BARRAZA-VEGA JOSE F/LOPEZ HORTENCIA S	3521 S CHANDLER CT	99

EXHIBIT "B" TO ENGINEER'S REPORT
CITY OF SELMA
LANDSCAPING AND LIGHTING MAINTENANCE DISTRICT NO. 1

APN	Mail Address	Mail City	State	ZIP Code	Owner Names	Situs Address	#
348-320-27	3527 S CHANDLER CT	SELMA	CA	93662	\$141.82 VIVEROS WENDY A	3527 S CHANDLER CT	100
348-320-28	2415 C ST #A	SELMA	CA	93662	\$141.82 BERNAL EULALIO/BERNAL ISABEL	3533 S CHANDLER CT	101
348-320-29	3538 S CHANDLER CT	SELMA	CA	93662	\$141.82 RODRIGUEZ PLACIDO JR	3538 S CHANDLER CT	102
348-320-30	3532 S CHANDLER CT	SELMA	CA	93662	\$141.82 ZAZUETA HERIBERTO/MARISCAL ANTONIO JR	3532 S CHANDLER CT	103
348-320-31	1970 BERGREN CT	KINGSBURG	CA	93631	\$141.82 LVT-KING INVESTMENTS LLC	3526 S CHANDLER CT	104
348-320-32	3520 S CHANDLER CT	SELMA	CA	93662	<u>\$142.28</u> CASTELLANOS MIGUEL	3520 S CHANDLER CT	105
					\$14,891.56		
ZONE 2 Total				\$60,558.98			427

EXHIBIT "B" TO ENGINEER'S REPORT
CITY OF SELMA
LANDSCAPING AND LIGHTING MAINTENANCE DISTRICT NO. 1

APN	Mail Address	Mail City	State	ZIP Code	Owner Names		Situs Address	#
TRACT NO. 3745								
358-431-03	3828 THOMPSON AVE	SELMA	CA	93662	\$109.98	BERRY KEITH BRIAN/BERRY IRMA	3828 THOMPSON AVE	1
358-431-04	3822 THOMPSON AVE	SELMA	CA	93662	\$109.98	AVILA RUTH M (TE)	3822 THOMPSON AVE	2
358-431-05	3816 THOMPSON AVE	SELMA	CA	93662	\$109.98	SANDOVAL ROBERT/SANDOVAL ROSE ANN	3816 THOMPSON AVE	3
358-431-06	3810 THOMPSON AVE	SELMA	CA	93662	\$109.98	ESTRADA RAMIRO ALVAREZ/ALVAREZ JULIA	3810 THOMPSON AVE	4
358-431-07	3804 THOMPSON AVE	SELMA	CA	93662	\$109.98	ATKISSON RICHARD L/ATKISSON SUE	3804 THOMPSON AVE	5
358-431-08	3801 WILLOW ST	SELMA	CA	93662	\$109.98	BAISA ARMANDO V/BAISA ORALIA	3801 WILLOW ST	6
358-431-09	3807 WILLOW ST	SELMA	CA	93662	\$109.98	JORGENSEN LOIS M	3807 WILLOW ST	7
358-431-10	3813 WILLOW ST	SELMA	CA	93662	\$109.98	VALDESPINO RODRIGO/VALDESPINO HERMINIA	3813 WILLOW ST	8
358-431-11	3819 WILLOW ST	SELMA	CA	93662	\$109.98	MARTINEZ JESUS/BARRIOS NOEMI M	3819 WILLOW ST	9
358-431-12	250 FAIRBANKS AVE	SANGER	CA	93657	\$109.98	DUCKHORN JAMES	3825 WILLOW ST	10
358-431-13	3826 WILLOW ST	SELMA	CA	93662	\$109.98	RODRIGUEZ LORENZO JR/RODRIGUEZ CARISSA	3826 WILLOW ST	11
358-431-14	2410 STEPHANIE LN	SELMA	CA	93662	\$109.98	MANCHA FREDDY/MANCHA AZALIA	2410 STEPHANIE LN	12
358-431-15	2402 STEPHANIE LN	SELMA	CA	93662	\$109.98	YESCAS BELINDA M	2402 STEPHANIE LN	13
358-431-16	3827 GAYNOR CIR	SELMA	CA	93662	\$109.98	ANDERSON PATRICIA L	3827 GAYNOR CIR	14
358-431-17	3824 GAYNOR CIR	SELMA	CA	93662	\$109.98	NUNES EDWARD ROBERT/NUNES NANCY RENEE	3824 GAYNOR CIR	15
358-431-18	2390 STEPHANIE LN	SELMA	CA	93662	\$109.98	AVALOS ROSEMARY FAMILY TRUST	2390 STEPHANIE LN	16
358-433-17	3808 WILLOW ST	SELMA	CA	93662	\$109.98	MEDINA JOSE	3808 WILLOW ST	17
358-433-18	2407 STEPHANIE LN	SELMA	CA	93662	\$109.98	TAKAYAMA YOSHIO (TE)/TAKAYAMA MIWA (TE)	2407 STEPHANIE LN	18
358-433-19	2401 STEPHANIE LN	SELMA	CA	93662	\$109.98	MARTIN FRANK III/MARTIN PEGGY J	2401 STEPHANIE LN	19
358-433-20	2395 STEPHANIE LN	SELMA	CA	93662	\$109.98	COOK JEFFREY D (TE)/COOK DEANNA E (TE)	2395 STEPHANIE LN	20
358-433-21	2389 STEPHANIE LN	SELMA	CA	93662	<u>\$110.12</u>	NUTT LORENA	2389 STEPHANIE LN	21
					\$2,309.72			
TRACT NO. 3870								
358-501-01	2449 SARAH CIR	SELMA	CA	93662	\$109.98	ANGUIANO BENNY V	2449 SARAH CIR	1
358-501-02	2443 SARAH CIR	SELMA	CA	93662	\$109.98	MENCARINI DONALD/MENCARINI ELLEN CLARE	2443 SARAH CIR	2
358-501-03	2437 SARAH CIR	SELMA	CA	93662	\$109.98	ZAPATA ISAAC J/ZAPATA CARLOS J	2437 SARAH CIR	3
358-501-04	2431 SARAH CIR	SELMA	CA	93662	\$109.98	MACEDO ALBERT BARRERA/GARCIA ALMA	2431 SARAH CIR	4
358-501-05	2425 SARAH CIR	SELMA	CA	93662	\$109.98	NICACIO ESTHER (TE)	2425 SARAH CIR	5
358-501-06	2419 SARAH CIR	SELMA	CA	93662	\$109.98	BONILLA RICHARD/BONILLA DENISE N	2419 SARAH CIR	6
358-501-07	1970 BERGREN CT	KINGSBURG	CA	93631	\$109.98	LVT-KING INVESTMENTS LLC	2413 SARAH CIR	7
358-501-08	2407 SARAH CIR	SELMA	CA	93662	\$109.98	SERRANO JORGE AVALOS	2407 SARAH CIR	8
358-501-09	2401 SARAH CIR	SELMA	CA	93662	\$109.98	ARROYO ALEJANDRO/ARROYO MARIA J	2401 SARAH CIR	9
358-501-10	2402 SARAH CIR	SELMA	CA	93662	\$109.98	FRANCO ABRAHAM JR	2402 SARAH CIR	10
358-501-11	2408 SARAH CIR	SELMA	CA	93662	\$109.98	MORALES RAUL V	2408 SARAH CIR	11
358-501-12	2414 SARAH CIR	SELMA	CA	93662	\$109.98	CORREIA STEVEN GEORGE/CORREIA CARLA NORENE	2414 SARAH CIR	12
358-501-13	2420 SARAH CIR	SELMA	CA	93662	\$109.98	PEREZ MANUEL M/PEREZ THOMASITA	2420 SARAH CIR	13
358-501-14	2426 SARAH CIR	SELMA	CA	93662	\$109.98	MORENO GABRIEL JR/RESENDES THELMA	2426 SARAH CIR	14
358-501-15	2432 SARAH CIR	SELMA	CA	93662	\$109.98	FREA CINDY R/FREA FRANK A	2432 SARAH CIR	15
358-501-16	2438 SARAH CIR	SELMA	CA	93662	\$109.98	CARRASCO ARMANDO/CARRASCO SUSANA	2438 SARAH CIR	16
358-501-17	2209 E TAMI CT	FOWLER	CA	93625	\$109.98	LOPEZ ALBERTO/ORSOCO PRISCILLA A	2444 SARAH CIR	17
358-501-18	2450 SARAH CIR	SELMA	CA	93662	<u>\$110.10</u>	GARCIA GILBERTO TAPIA/TAPIA NORAEILIA S DE	2450 SARAH CIR	18
					\$1,979.76			
TRACT NO. 3969								
358-431-19	2384 STEPHANIE LN	SELMA	CA	93662	\$109.98	REYES JOSE J/REYES LUZ	2384 STEPHANIE LN	1
358-431-20	232 BREEZE LOOP	PALM SPRINGS	CA	92262	\$109.98	PENA OSCAR/PENA JENNIFER	3829 VAN HORN ST	2
358-431-21	3828 VAN HORN ST	SELMA	CA	93662	\$109.98	LALLAS GREGORY P	3828 VAN HORN ST	3
358-431-22	3824 VAN HORN ST	SELMA	CA	93662	\$109.98	RANGEL MICHAEL A	3824 VAN HORN ST	4
358-431-23	3823 HOWARD ST	SELMA	CA	93662	\$109.98	GONZALEZ DAVID A/GONZALEZ ANALIA G	3823 HOWARD ST	5
358-431-24	3817 HOWARD ST	SELMA	CA	93662	\$109.98	COMAN ROSALVA	3817 HOWARD ST	6
358-431-25	3818 HOWARD ST	SELMA	CA	93662	\$109.98	VARGAS ELSA	3818 HOWARD ST	7
358-431-26	3814 HOWARD ST	SELMA	CA	93662	\$109.98	PRINCE DARRYL L/PRINCE RHONDA G	3814 HOWARD ST	8
358-431-27	3810 HOWARD ST	SELMA	CA	93662	\$109.98	WRAY MICHAEL/WRAY SHARON	3810 HOWARD ST	9
358-431-28	3806 HOWARD ST	SELMA	CA	93662	\$109.98	ARROYO LOUISE GONZALEZ	3806 HOWARD ST	10
358-431-29	3802 HOWARD ST	SELMA	CA	93662	\$109.98	FLEEMAN TOMMY/FLEEMAN ROSETTA	3802 HOWARD ST	11
358-431-32	3801 WRIGHT ST	SELMA	CA	93662	\$109.98	CARRISOSA DANNY (TE)/CARRISOSA FRANCES G (TE)	3801 WRIGHT ST	12
358-431-33	PO BOX 783	SELMA	CA	93662	\$109.98	FESTER DONALD/FESTER ANN MARIE	3805 WRIGHT ST	13
358-431-34	3809 WRIGHT ST	SELMA	CA	93662	\$109.98	MARQUEZ BERNARD J/MARQUEZ CAROL J	3809 WRIGHT ST	14
358-431-35	3813 WRIGHT ST	SELMA	CA	93662	\$109.98	VARELA LOUIS ANDREW/MONTANO JUANITA	3813 WRIGHT ST	15

EXHIBIT "B" TO ENGINEER'S REPORT
CITY OF SELMA
LANDSCAPING AND LIGHTING MAINTENANCE DISTRICT NO. 1

APN	Mail Address	Mail City	State	ZIP Code	Owner Names	Situs Address	#
358-431-36	3817 WRIGHT ST	SELMA	CA	93662	\$109.98 BAINS ONKAR/BAINS GURJIT	3817 WRIGHT ST	16
358-433-22	PO BOX 1485	SELMA	CA	93662	\$109.98 CARDENAS ANTONIO AYALA/AYALA CARINA	2385 STEPHANIE LN	17
358-433-23	2381 STEPHANIE LN	SELMA	CA	93662	\$109.98 GARCIA-ROSALES MARIA A/GARCIA-ROSALES NICK JR	2381 STEPHANIE LN	18
358-433-24	2377 STEPHANIE LN	SELMA	CA	93662	\$109.98 DURAN JOHN A/DURAN NANCY J	2377 STEPHANIE LN	19
358-433-25	2373 STEPHANIE LN	SELMA	CA	93662	\$109.98 DOBRININ DAVID CHARLES/CLARK AMY	2373 STEPHANIE LN	20
358-433-26	2369 STEPHANIE LN	SELMA	CA	93662	<u>\$110.12</u> FLORES RAMON O JR/DEL ROSARIO MARIA	2369 STEPHANIE LN	21
				\$2,309.72			
TRACT NO. 4174							
358-501-19	PO BOX 276	FOWLER	CA	93625	\$109.98 JIMENEZ FERNANDO J/JIMENEZ IRENE	2451 NORTHVIEW ST	1
358-501-20	2445 NORTHVIEW ST	SELMA	CA	93662	\$109.98 CRUZ CARLOS/CRUZ MERCEDES	2445 NORTHVIEW ST	2
358-501-21	2439 NORTHVIEW ST	SELMA	CA	93662	\$109.98 PEREZ LORENZO LUIS SIMON/PEREZ EFIGENIA E B	2439 NORTHVIEW ST	3
358-501-22	2433 NORTHVIEW ST	SELMA	CA	93662	\$109.98 MEDINA ISAIN V	2433 NORTHVIEW ST	4
358-501-23	2281 W THOMASON PL	FRESNO	CA	93711	\$109.98 KIMBA HOMES LLC	2427 NORTHVIEW ST	5
358-501-24	2421 NORTHVIEW ST	SELMA	CA	93662	\$109.98 KAUR SURINDER/SINGH MALKIT	2421 NORTHVIEW ST	6
358-501-25	2415 NORTHVIEW ST	SELMA	CA	93662	\$109.98 SINGH DARSHAN/KAUR HARBAJAN	2415 NORTHVIEW ST	7
358-501-26	2409 NORTHVIEW ST	SELMA	CA	93662	\$109.98 HERRERA OSCAR	2409 NORTHVIEW ST	8
358-501-27	2403 NORTHVIEW ST	SELMA	CA	93662	\$109.98 VILLAGOMEZ ABEL/GOMEZ MARIA C	2403 NORTHVIEW ST	9
358-501-28	2397 NORTHVIEW ST	SELMA	CA	93662	\$109.98 GUZMAN LOUIS	2397 NORTHVIEW ST	10
358-501-29	2391 NORTHVIEW ST	SELMA	CA	93662	\$109.98 TREVINO LUCY S	2391 NORTHVIEW ST	11
358-501-30	2385 NORTHVIEW ST	SELMA	CA	93662	\$109.98 HERNANDEZ JOSE V/HERNANDEZ LEANDRA G	2385 NORTHVIEW ST	12
358-501-31	2379 NORTHVIEW ST	SELMA	CA	93662	\$109.98 WARD CHESTER R	2379 NORTHVIEW ST	13
358-501-32	2373 NORTHVIEW ST	SELMA	CA	93662	\$109.98 CASTILLO JESUS J/FLORES ROSA MARIA	2373 NORTHVIEW ST	14
358-501-33	2367 NORTHVIEW ST	SELMA	CA	93662	\$109.98 ESPINOZA GENARO AGUILERA/RODRIGUEZ PATRICIA M BARRIOS	2367 NORTHVIEW ST	15
358-501-34	2361 NORTHVIEW ST	SELMA	CA	93662	\$109.98 HERNANDEZ EMILIO/GARCIA MARIA SANCHEZ	2361 NORTHVIEW ST	16
358-501-35	2355 NORTHVIEW ST	SELMA	CA	93662	\$109.98 ROMERO LORRIE LYNN	2355 NORTHVIEW ST	17
358-501-36	2349 NORTHVIEW ST	SELMA	CA	93662	\$109.98 CRUZ MARIO SOTELO	2349 NORTHVIEW ST	18
358-502-01	2452 NORTHVIEW ST	SELMA	CA	93662	\$109.98 PEREZ RUDY/RAMOS JESSICA	2452 NORTHVIEW ST	19
358-502-02	2440 NORTHVIEW ST	SELMA	CA	93662	\$109.98 LOPEZ MARTIN I/LOPEZ PAMELA ANN	2440 NORTHVIEW ST	20
358-503-01	4958 E CONEJO AVE	SELMA	CA	93662	\$109.98 RAYAS GUSTAVO/RAYAS ESTELA	2428 NORTHVIEW ST	21
358-503-02	2422 NORTHVIEW ST	SELMA	CA	93662	\$109.98 DEL TORO DORA/GUILLEN JORGE	2422 NORTHVIEW ST	22
358-503-03	2416 NORTHVIEW ST	SELMA	CA	93662	\$109.98 AVILA JOSEPH T/AVILA DEBRA O	2416 NORTHVIEW ST	23
358-503-04	2410 NORTHVIEW ST	SELMA	CA	93662	\$109.98 HARDING RODNEY/HARDING SUSAN	2410 NORTHVIEW ST	24
358-503-05	11518 E MOUNTAIN VIEW AVE	SELMA	CA	93662	\$109.98 BRUNO ADAN/HILDA E HERNANDEZ DE	2404 NORTHVIEW ST	25
358-503-06	1424 W VASSAR AVE	FRESNO	CA	93705	\$109.98 BRUNO AMBROSE/BRUNO TINA MARIE	2398 NORTHVIEW ST	26
358-503-07	2392 NORTHVIEW ST	SELMA	CA	93662	\$109.98 ARELLANO LUIS ALFREDO YEPEZ	2392 NORTHVIEW ST	27
358-503-08	2386 NORTHVIEW ST	SELMA	CA	93662	\$109.98 RIZO MARCO ANTONIO & MARIA HIL/RIZO MARCO & MARIA	2386 NORTHVIEW ST	28
358-503-09	2380 NORTHVIEW ST	SELMA	CA	93662	\$109.98 ROMERO CELIA M (TE)	2380 NORTHVIEW ST	29
358-503-10	1196 MILL ST	SELMA	CA	93662	\$109.98 GREY KENNETH A (TE)/GREY MARLA J (TE)	2374 NORTHVIEW ST	30
358-503-11	6715 W CALIMYRNA AVE	FRESNO	CA	93723	\$109.98 GOMEZ MARIA E	2368 NORTHVIEW ST	31
358-503-12	2362 NORTHVIEW ST	SELMA	CA	93662	\$109.98 HERNANDEZ HOPE/JUAREZ SHANTE DEFONSEKA	2362 NORTHVIEW ST	32
358-503-13	2356 NORTHVIEW ST	SELMA	CA	93662	\$109.98 SIMMER SCOTT/SIMMER RHONDA	2356 NORTHVIEW ST	33
358-503-14	2350 NORTHVIEW ST	SELMA	CA	93662	<u>\$110.20</u> PARKER JOAN	2350 NORTHVIEW ST	34
				\$3,739.54			
TRACT NO. 4349							
358-551-01	2566 SIERRA VIEW ST	SELMA	CA	93662	\$109.98 WALL JOHAN & REBECCA TRUST	2566 SIERRA VIEW ST	1
358-551-02	2560 SIERRA VIEW ST	SELMA	CA	93662	\$109.98 TOLEDO OSCAR/GARCIA LYDIA	2560 SIERRA VIEW ST	2
358-551-03	2554 SIERRA VIEW ST	SELMA	CA	93662	\$109.98 GARCIA LUPE N/GARCIA RICHARD J	2554 SIERRA VIEW ST	3
358-551-04	1119 SEQUOIA AVE	FOWLER	CA	93625	\$109.98 CHAVERO PROPERTIES LLC	2548 SIERRA VIEW ST	4
358-552-01	1320 LEWIS ST	SELMA	CA	93662	\$109.98 HERNANDEZ EMILIO/HERNANDEZ ELIZABETH	2565 SIERRA VIEW ST	5
358-552-02	2559 SIERRA VIEW ST	SELMA	CA	93662	\$109.98 BAISA DEBBIE D	2559 SIERRA VIEW ST	6
358-552-03	2553 SIERRA VIEW ST	SELMA	CA	93662	\$109.98 RENTERIA TOMAS/RENTERIA ALEJANDRA	2553 SIERRA VIEW ST	7
358-552-04	3935 JASPER ST	SELMA	CA	93662	\$109.98 ACOSTA EDUARDO G/ACOSTA SUZARA	3935 JASPER ST	8
358-552-05	3929 JASPER ST	SELMA	CA	93662	\$109.98 PERLICHEK ANDREW B	3929 JASPER ST	9
358-552-06	2552 SARAH ST	SELMA	CA	93662	\$109.98 CISNEROS RAFAEL (TE)/FLORES NOEMI M (TE)	2552 SARAH ST	10
358-552-07	2558 SARAH ST	SELMA	CA	93662	\$109.98 MENDOZA RICARDO/MENDEZ REBECCA	2558 SARAH ST	11
358-552-08	2564 SARAH ST	SELMA	CA	93662	\$109.98 GARCIA AMADO R/GARCIA JANIE M	2564 SARAH ST	12
358-552-09	2835 HIGHLAND AVE #107	SELMA	CA	93662	\$109.98 ONTIVEROS EDWARD	3930 SNYDER ST	13
358-552-10	3936 SNYDER ST	SELMA	CA	93662	\$109.98 VALLE GILBERT M JR/VALLE REYNA D	3936 SNYDER ST	14
358-553-01	3925 SNYDER ST	SELMA	CA	93662	\$109.98 LOPEZ ANDRES/LOPEZ SONIA	3925 SNYDER ST	15

EXHIBIT "B" TO ENGINEER'S REPORT
CITY OF SELMA
LANDSCAPING AND LIGHTING MAINTENANCE DISTRICT NO. 1

APN	Mail Address	Mail City	State	ZIP Code		Owner Names	Situs Address	#
358-553-02	1325 SARAH ST	SELMA	CA	93662	\$109.98	VALDEZ JOSEPH T/VALDEZ CECILIA	3919 SNYDER ST	16
358-553-03	3913 SNYDER ST	SELMA	CA	93662	\$109.98	OSORNO JUAN/OSORNO EVERARDO N	3913 SNYDER ST	17
358-553-04	3907 SNYDER ST	SELMA	CA	93662	\$109.98	OSORNO JUAN	3907 SNYDER ST	18
358-554-01	2563 SARAH ST	SELMA	CA	93662	\$109.98	ARCHULETA LANNIE C SR/ARCHULETA ELIZABETH S	2563 SARAH ST	19
358-554-02	2557 SARAH ST	SELMA	CA	93662	\$109.98	BARAJAS RAMON/BARAJAS MARIA D	2557 SARAH ST	20
358-554-03	2551 SARAH ST	SELMA	CA	93662	\$109.98	MARTINEZ LEOPOLDO (TE)/FLORES ERLINDA (TE)	2551 SARAH ST	21
358-554-04	20467 SHAWNEE RD	APPLE VALLEY	CA	92308	\$109.98	HIGUERA KAREN/HIGUERA MELL SR	2545 SARAH ST	22
358-554-05	2539 SARAH ST	SELMA	CA	93662	\$109.98	TORRES ELIDA F	2539 SARAH ST	23
358-554-06	2533 SARAH ST	SELMA	CA	93662	\$109.98	PEREZ MARY M	2533 SARAH ST	24
358-554-07	2517 SARAH ST	SELMA	CA	93662	\$109.98	TORRES NIDIA A PENA	2517 SARAH ST	25
358-554-08	2511 SARAH ST	SELMA	CA	93662	\$109.98	VILLANUEVA BENITO	2511 SARAH ST	26
358-554-09	2505 SARAH ST	SELMA	CA	93662	\$109.98	SEGURA JULIO DIAZ/MUNIZ JULIANA	2505 SARAH ST	27
358-555-01	3920 KELLY CIR	SELMA	CA	93662	\$109.98	RAMIREZ JUAN MANUEL JR/ARVIZU NELLY A	3920 KELLY CIR	28
358-555-02	3926 KELLY CIR	SELMA	CA	93662	\$109.98	CHARLES CARLOS J/ENGLISH MELANIE K	3926 KELLY CIR	29
358-555-03	3932 KELLY CIR	SELMA	CA	93662	\$109.98	GUTIERREZ MARIO/GUTIERREZ ROSALINDA	3932 KELLY CIR	30
358-555-04	3938 KELLY CIR	SELMA	CA	93662	\$109.98	WINTERS JEFFREY DUANE/WINTERS SUZANNE B	3938 KELLY CIR	31
358-555-05	1015 E HEIDI AVE	FOWLER	CA	93625	\$109.98	JOHNSON KEITH LEWIS/JOHNSON NANCY NOEMI	3939 KELLY CIR	32
358-555-06	3933 KELLY CIR	SELMA	CA	93662	\$109.98	KILLIAN LEONARD	3933 KELLY CIR	33
358-555-07	1353 GAITHER ST	SELMA	CA	93662	\$109.98	PAGE CLIFFORD A/PAGE MARIA AURORA	3927 KELLY CIR	34
358-555-08	3921 KELLY CIR	SELMA	CA	93662	\$109.98	PADILLA CARLOS/PADILLA MARIA J	3921 KELLY CIR	35
358-555-09	3922 JASPER ST	SELMA	CA	93662	\$109.98	TAMAYO ALFREDO	3922 JASPER ST	36
358-555-10	3928 JASPER ST	SELMA	CA	93662	\$109.98	MORALES JESSE R/DELEON VALERIE	3928 JASPER ST	37
358-555-11	3934 JASPER ST	SELMA	CA	93662	\$109.98	CASTRO ROBERTO	3934 JASPER ST	38
358-555-12	3940 JASPER ST	SELMA	CA	93662	<u>\$110.24</u>	ARCHULETA LANNIE L/ARCHULETA ALICE M	3940 JASPER ST	39
					\$4,289.48			
						TRACT NO. 4618		
358-502-03	3977 WILLOW ST	SELMA	CA	93662	\$109.98	MORELOS GREG	3977 WILLOW ST	1
358-502-04	2621 LEWIS ST	SELMA	CA	93662	\$109.98	ALMAGUER MANUEL/ALMAGUER MARTINA	3978 S THOMPSON AVE	2
358-503-15	2351 SIERRA VIEW ST	SELMA	CA	93662	\$109.98	DIAZ ELIO DE JESUS GALARZA	2351 SIERRA VIEW ST	3
358-503-16	2357 SIERRA VIEW ST	SELMA	CA	93662	\$109.98	ESCOBEDO ELPIDIO DVA	2357 SIERRA VIEW ST	4
358-503-17	2279 PURDUE AVE	CLOVIS	CA	93611	\$109.98	LIAN JIE YING/SHAO YUN	2363 SIERRA VIEW ST	5
358-503-18	2369 SIERRA VIEW ST	SELMA	CA	93662	\$109.98	SOTO GEORGE ALBERT/SOTO ZULEMA	2369 SIERRA VIEW ST	6
358-503-19	11160 S CHESTNUT AVE	FRESNO	CA	93725	\$109.98	NAGRA HARBAJAN S (TE)/NAGRA PREM K (TE)	2375 SIERRA VIEW ST	7
358-503-20	2381 SIERRA VIEW ST	SELMA	CA	93662	\$109.98	SANTILLAN ROBERTO/SANTILLAN GUADALUPE	2381 SIERRA VIEW ST	8
358-503-21	1196 MILL ST	SELMA	CA	93662	\$109.98	GREY KENNETH A (TE)/GREY MARLA J (TE)	2387 SIERRA VIEW ST	9
358-503-22	2393 SIERRA VIEW ST	SELMA	CA	93662	\$109.98	ALVAREZ JULIA M/SANCHEZ DENISE & ANTHONY	2393 SIERRA VIEW ST	10
358-503-23	2399 SIERRA VIEW ST	SELMA	CA	93662	\$109.98	HURTADO ERIC/BENITEZ VERONICA	2399 SIERRA VIEW ST	11
358-503-24	2405 SIERRA VIEW ST	SELMA	CA	93662	\$109.98	PEREZ RUFINO MENDOZA/MENDOZA MARIA VALDENEGRO	2405 SIERRA VIEW ST	12
358-503-25	2411 SIERRA VIEW ST	SELMA	CA	93662	\$109.98	ALMARAZ ANGELA L/ALMARAZ AMANDA	2411 SIERRA VIEW ST	13
358-503-26	2417 SIERRA VIEW ST	SELMA	CA	93662	\$109.98	MEDINA FRANCISCO M/MEDINA MARTHA E	2417 SIERRA VIEW ST	14
358-503-27	2423 SIERRA VIEW ST	SELMA	CA	93662	\$109.98	BARELA SOLOMON E/BARELA SILVERIA B	2423 SIERRA VIEW ST	15
358-503-28	1502 GROVE ST	SELMA	CA	93662	\$109.98	YANEZ AMADOR URIETA/HURTADO LIDIA G	2429 SIERRA VIEW ST	16
358-504-01	2436 SIERRA VIEW ST	SELMA	CA	93662	\$109.98	DELGADILLO STACY/DELGADILLO SHELLEY A	2436 SIERRA VIEW ST	17
358-504-02	1301 GOLDRIDGE ST	SELMA	CA	93662	\$109.98	COLADO JESUS/COLADO ALMA	2430 SIERRA VIEW ST	18
358-504-03	2424 SIERRA VIEW ST	SELMA	CA	93662	\$109.98	DIAZ ARTURO A/AGUILERA CRISTINA	2424 SIERRA VIEW ST	19
358-504-04	2418 SIERRA VIEW ST	SELMA	CA	93662	\$109.98	MATTOS CHRISTINA/WILKINSON JIM	2418 SIERRA VIEW ST	20
358-504-05	125 ARCH ST #5	REDWOOD CITY	CA	94062	\$109.98	TABAREZ FIEL/DE TERESA P	2412 SIERRA VIEW ST	21
358-504-06	1705 1ST ST	SELMA	CA	93662	\$109.98	VARGAS BACILIO ACOSTA	2406 SIERRA VIEW ST	22
358-504-07	1185 MILL ST	SELMA	CA	93662	\$109.98	TUCKER RICHARD W/TUCKER SYLVIA	2400 SIERRA VIEW ST	23
358-504-08	PO BOX 264	FOWLER	CA	93625	\$109.98	BROWE CHRISTOPHER G	2394 SIERRA VIEW ST	24
358-504-09	2388 SIERRA VIEW ST	SELMA	CA	93662	\$109.98	LIZARRAGA IVAN	2388 SIERRA VIEW ST	25
358-504-10	2382 SIERRA VIEW ST	SELMA	CA	93662	\$109.98	SERRANO JOEL	2382 SIERRA VIEW ST	26
358-504-11	2376 SIERRA VIEW ST	SELMA	CA	93662	\$109.98	ARREVALO FRANCISCO JR/ARREVALO MARIA CARMEN	2376 SIERRA VIEW ST	27
358-504-12	2370 SIERRA VIEW ST	SELMA	CA	93662	\$109.98	ROWAN JOSHUA/ROWAN DESIRAE	2370 SIERRA VIEW ST	28
358-504-13	2364 SIERRA VIEW ST	SELMA	CA	93662	\$109.98	WHITE MICHAEL G/WHITE CAROLYN A	2364 SIERRA VIEW ST	29
358-504-14	2358 SIERRA VIEW ST	SELMA	CA	93662	\$109.98	ARREVALO CARMEN DEBBIE (TE)	2358 SIERRA VIEW ST	30
358-504-15	233 N SHAKESPEARE ST	ANAHEIM	CA	92806	<u>\$110.18</u>	SOLIS SAMUEL (TE)/SOLIS CARMEN (TE)	2352 SIERRA VIEW ST	31
					\$3,409.58			
						TRACT NO. 4735		

EXHIBIT "B" TO ENGINEER'S REPORT
CITY OF SELMA
LANDSCAPING AND LIGHTING MAINTENANCE DISTRICT NO. 1

APN	Mail Address	Mail City	State	ZIP Code	Owner Names	Situs Address	#
358-551-05	2652 SIERRA VIEW ST	SELMA	CA	93662	\$109.98 SAUCEDO FAUSTINO JR	2652 SIERRA VIEW ST	1
358-551-06	2646 SIERRA VIEW ST	SELMA	CA	93662	\$109.98 VALENZUELA TONY E/VALENZUELA JOSEPHINE N	2646 SIERRA VIEW ST	2
358-551-07	2640 SIERRA VIEW ST	SELMA	CA	93662	\$109.98 DE LA CRUZ SALVADOR/PRADO MARINA	2640 SIERRA VIEW ST	3
358-551-08	2634 SIERRA VIEW ST	SELMA	CA	93662	\$109.98 VAZQUEZ GILBERTO	2634 SIERRA VIEW ST	4
358-551-09	2628 SIERRA VIEW ST	SELMA	CA	93662	\$109.98 NAVARRO DAVID/NAVARRO JACINTA	2628 SIERRA VIEW ST	5
358-551-10	2622 SIERRA VIEW ST	SELMA	CA	93662	\$109.98 MENDOZA SHAWN H	2622 SIERRA VIEW ST	6
358-551-11	1267 HILLCREST ST	SELMA	CA	93662	\$109.98 SANCHEZ CAIN A (TE)/SANCHEZ MARISELA M (TE)	2616 SIERRA VIEW ST	7
358-551-12	2610 SIERRA VIEW ST	SELMA	CA	93662	\$109.98 TORRES JAIME/TORRES GRACIELA	2610 SIERRA VIEW ST	8
358-551-13	2606 SIERRA VIEW ST	SELMA	CA	93662	\$109.98 HELM LESLIE	2606 SIERRA VIEW ST	9
358-552-11	2639 SIERRA VIEW ST	SELMA	CA	93662	\$109.98 DE ALBA SABINO/DE ALBA DOLORES	2639 SIERRA VIEW ST	10
358-552-12	2633 SIERRA VIEW ST	SELMA	CA	93662	\$109.98 CONGER SPRING N/BIBIAN ENRIQUE B	2633 SIERRA VIEW ST	11
358-552-13	2627 SIERRA VIEW ST	SELMA	CA	93662	\$109.98 GARZA LUCAS A/MARTINEZ NOEMI	2627 SIERRA VIEW ST	12
358-552-14	2621 SIERRA VIEW ST	SELMA	CA	93662	\$109.98 ORTIZ ODILON JR	2621 SIERRA VIEW ST	13
358-552-15	2615 SIERRA VIEW ST	SELMA	CA	93662	\$109.98 TORRES VERENICE	2615 SIERRA VIEW ST	14
358-552-16	2609 SIERRA VIEW ST	SELMA	CA	93662	\$109.98 LAMPROS JOHN	2609 SIERRA VIEW ST	15
358-552-17	2605 SIERRA VIEW ST	SELMA	CA	93662	\$109.98 CORTES ANDRES SANCHEZ	2605 SIERRA VIEW ST	16
358-552-18	2638 SARAH ST	SELMA	CA	93662	\$109.98 PACHECO ANTONIO	2638 SARAH ST	17
358-552-19	2632 SARAH ST	SELMA	CA	93662	\$109.98 CORONADO JOSE ARELLANES	2632 SARAH ST	18
358-552-20	2626 SARAH ST	SELMA	CA	93662	\$109.98 CORONA MANUEL G	2626 SARAH ST	19
358-552-21	2620 SARAH ST	SELMA	CA	93662	\$109.98 SALDATE MARIA V	2620 SARAH ST	20
358-552-22	2614 SARAH ST	SELMA	CA	93662	\$109.98 CHING CORINA M/CHING ENRIQUE A	2614 SARAH ST	21
358-552-23	2608 SARAH ST	SELMA	CA	93662	\$109.98 DEEVER TIMOTHY R/DEEVER LAURA R	2608 SARAH ST	22
358-553-05	1524 SHAW AVE	CLOVIS	CA	93611	\$109.98 RKW HOMES INC	3908 MITCHELL AVE	23
358-553-06	3914 MITCHELL AVE	SELMA	CA	93662	\$109.98 DIAZ ERICK DANIEL GALARZA	3914 MITCHELL AVE	24
358-553-07	3920 MITCHELL AVE	SELMA	CA	93662	\$109.98 SANCHEZ MARTIN G/SANCHEZ SYLVIA C	3920 MITCHELL AVE	25
358-553-08	3926 MITCHELL AVE	SELMA	CA	93662	\$109.98 BRAR KULWINDER SINGH	3926 MITCHELL AVE	26
358-553-09	2631 SARAH ST	SELMA	CA	93662	\$109.98 VALENZUELA MARGARET	2631 SARAH ST	27
358-553-10	16745 W BERNARDO DR #300	SAN DIEGO	CA	92127	\$109.98 US BANK TRUST NATIONAL ASSOCIATION TR	2625 SARAH ST	28
358-553-11	2619 SARAH ST	SELMA	CA	93662	\$109.98 PHILLIPS MICHAEL J/PHILLIPS JANIE	2619 SARAH ST	29
358-556-01	3909 MITCHELL AVE	SELMA	CA	93662	\$109.98 GARCIA PAULETTE N	3909 MITCHELL AVE	30
358-556-02	3915 MITCHELL AVE	SELMA	CA	93662	\$109.98 NARANJO PEDRO/NARANJO VERONICA	3915 MITCHELL AVE	31
358-556-03	3627 N CHANDLER CT	SELMA	CA	93662	\$109.98 BASSI HARPREET S	3921 MITCHELL AVE	32
358-556-04	3927 MITCHELL AVE	SELMA	CA	93662	\$109.98 LOPEZ MIKE A JR	3927 MITCHELL AVE	33
358-556-05	5310 CONSTITUTION AVE	BAKERSFIELD	CA	93312	\$109.98 DELGADO MONICA J	3933 MITCHELL AVE	34
358-556-06	3939 MITCHELL AVE	SELMA	CA	93662	\$109.98 SESATE JAVIER M/SESATE ELIZABETH M	3939 MITCHELL AVE	35
358-556-07	3945 MITCHELL AVE	SELMA	CA	93662	\$109.98 TAMEZ LEODEGARIO H/TAMEZ ROSA MARIA	3945 MITCHELL AVE	36
358-556-08	3951 MITCHELL AVE	SELMA	CA	93662	\$110.22 DIAZ JASMINE/OROZCO CARLOS S D	3951 MITCHELL AVE	37
				\$4,069.50			
ZONE 3 Total				\$22,107.30		201	

EXHIBIT "B" TO ENGINEER'S REPORT
CITY OF SELMA
LANDSCAPING AND LIGHTING MAINTENANCE DISTRICT NO. 1

APN	Mail Address	Mail City	State	ZIP Code	Owner Names	Situs Address	#
					TRACT NO. 4319		
358-521-11	2121 ALTON ST	SELMA	CA	93662	\$120.86 TUNIN ALLEN K/TUNIN ROSEMAIRE R	2121 ALTON ST	1
358-521-12	2115 ALTON ST	SELMA	CA	93662	\$120.86 RODRIGUEZ DANIEL	2115 ALTON ST	2
358-521-13	2105 ALTON ST	SELMA	CA	93662	\$120.86 RODRIGUEZ LUIS E	2105 ALTON ST	3
358-521-14	2053 ALTON ST	SELMA	CA	93662	\$120.86 PEREZ ELIA/ZARATE DANIEL	2053 ALTON ST	4
358-521-15	2045 ALTON ST	SELMA	CA	93662	\$120.86 MENDOZA SALVADOR D J/MENDOZA ISMELDA G V	2045 ALTON ST	5
358-521-16	2037 ALTON ST	SELMA	CA	93662	\$120.86 MESSENLEHNER KELLY/AVEDISIAN STEPHANIE	2037 ALTON ST	6
358-521-17	2029 ALTON ST	SELMA	CA	93662	\$120.86 DELGADILLO VICTORIA JEAN/DELGADILLO GABRIEL	2029 ALTON ST	7
358-521-18	2021 ALTON ST	SELMA	CA	93662	\$120.86 QUINTANA JESSE S JR/QUINTANA DIANNE L	2021 ALTON ST	8
358-521-19	2015 ALTON ST	SELMA	CA	93662	\$120.86 SINGH SURINDER/BAGRI GURNEK SINGH	2015 ALTON ST	9
358-521-20	2003 ALTON ST	SELMA	CA	93662	\$120.86 BARRON MICHAEL A/BARRON BEVERLY A	2003 ALTON ST	10
358-521-21	10121 S MARKS AVE	FRESNO	CA	93706	\$120.86 FUKUDA CARY	2004 MAPLE ST	11
358-521-22	10121 S MARKS AVE	FRESNO	CA	93706	\$120.86 FUKUDA CARY	2008 MAPLE ST	12
358-521-23	2016 MAPLE ST	SELMA	CA	93662	\$120.86 FULLNER DONAVON JAMES WILLIAM	2016 MAPLE ST	13
358-521-24	2024 MAPLE ST	SELMA	CA	93662	\$120.86 ALVAREZ JESSE/ALVAREZ LETICIA	2024 MAPLE ST	14
358-521-25	2030 MAPLE ST	SELMA	CA	93662	\$120.86 PIERCE GARRY D/PIERCE LAURA L	2030 MAPLE ST	15
358-521-26	2040 MAPLE ST	SELMA	CA	93662	\$120.86 CASTELAN ERNEST M/CASTELAN MARY E	2040 MAPLE ST	16
358-521-27	2048 MAPLE ST	SELMA	CA	93662	\$120.86 CROSS DIANE T (TE)/TERRY THOMAS F (TE)	2048 MAPLE ST	17
358-521-28	2102 MAPLE ST	SELMA	CA	93662	\$120.86 STALIE CHARLES E III/STALIE DEBRA L	2102 MAPLE ST	18
358-521-29	2406 E MICHELLE AVE	FOWLER	CA	93625	\$120.86 GARCIA JAMES/GARCIA MONICA	2108 MAPLE ST	19
358-521-30	2116 MAPLE ST	SELMA	CA	93662	\$120.86 BARRANCO SILVA FLORENTINO G/LOPEZ MARGARITA V R	2116 MAPLE ST	20
358-522-01	2003 OAK ST	SELMA	CA	93662	\$120.86 RUNFOLA PAUL R	2003 OAK ST	21
358-522-02	2011 OAK ST	SELMA	CA	93662	\$120.86 ROJAS RICKY	2011 OAK ST	22
358-522-03	2019 OAK ST	SELMA	CA	93662	\$120.86 PENA MARIA	2019 OAK ST	23
358-522-04	2027 OAK ST	SELMA	CA	93662	\$120.86 HERRON KENNETH J/HERRON DOMINIQUE N	2027 OAK ST	24
358-522-05	2035 OAK ST	SELMA	CA	93662	\$120.86 GONZALES AZUSENA/LOPEZ MARIA	2035 OAK ST	25
358-522-06	2043 OAK ST	SELMA	CA	93662	\$120.86 SALINAS JESUS	2043 OAK ST	26
358-522-07	2051 OAK ST	SELMA	CA	93662	\$120.86 ESPARZA CARLOS	2051 OAK ST	27
358-522-08	10364 S ACADEMY AVE	SELMA	CA	93662	\$120.86 BARNES KEITH A (TE)/BARNES LISA S (TE)	2103 OAK ST	28
358-522-09	2111 OAK ST	SELMA	CA	93662	\$120.86 COBARRUBIAS RACHEL	2111 OAK ST	29
358-522-10	2104 ALTON ST	SELMA	CA	93662	\$120.86 ARREGUIN GUADALUPE/LOPEZ REYNALDO	2104 ALTON ST	30
358-522-11	2058 ALTON ST	SELMA	CA	93662	\$120.86 MORENO JOSE	2058 ALTON ST	31
358-522-12	2044 ALTON ST	SELMA	CA	93662	\$120.86 RUIZ RACHEL K/RUIZ DANIEL S	2044 ALTON ST	32
358-522-13	2036 ALTON ST	SELMA	CA	93662	\$120.86 BAKER BRUCE R/BAKER ERLINDA T	2036 ALTON ST	33
358-522-14	2028 ALTON ST	SELMA	CA	93662	\$120.86 GONZALEZ SARAH T REYNOSO/GONZALEZ GEORGE	2028 ALTON ST	34
358-524-01	2116 OAK ST	SELMA	CA	93662	\$120.86 MIRELEZ LUPE MARIE	2116 OAK ST	35
358-524-02	2108 OAK ST	SELMA	CA	93662	\$120.86 SIMON BENITO A JR	2108 OAK ST	36
358-524-03	2102 OAK ST	SELMA	CA	93662	\$120.86 GARZA ERIC G	2102 OAK ST	37
358-524-04	2048 OAK ST	SELMA	CA	93662	\$120.86 GUTIERREZ RAUL	2048 OAK ST	38
358-524-05	2040 OAK ST	SELMA	CA	93662	\$120.86 SHAFER SONJA K	2040 OAK ST	39
358-524-06	PO BOX 382	SANGER	CA	93657	\$120.86 ESCOBEDO MARIA J	2030 OAK ST	40
358-524-07	2024 OAK ST	SELMA	CA	93662	\$120.86 JUAREZ SHANTE A D	2024 OAK ST	41
358-524-08	12519 S HIGHLAND AVE	SELMA	CA	93662	\$120.86 FLORES JESSE IV	2016 OAK ST	42
358-524-09	2008 OAK ST	SELMA	CA	93662	\$120.86 HUERTA ALBERT/HUERTA DORA	2008 OAK ST	43
358-524-10	2004 OAK ST	SELMA	CA	93662	\$120.84 BABA STEVEN	2004 OAK ST	44
					\$5,317.82		
					TRACT NO. 4373		
358-521-32	2129 ALTON ST	SELMA	CA	93662	\$120.86 TREVINO DAVID T	2129 ALTON ST	1
358-521-33	2137 ALTON ST	SELMA	CA	93662	\$120.86 HERNANDEZ LEONARDO JR/HERNANDEZ PAMELA	2137 ALTON ST	2
358-521-34	2145 ALTON ST	SELMA	CA	93662	\$120.86 DUNCAN HORACE CARLTON (TE)	2145 ALTON ST	3
358-521-35	3166 DENNIS AVE	CLOVIS	CA	93619	\$120.86 HALTOM NICHOLAS/INIGUEZ SELENE LYNETTE	2207 ALTON ST	4
358-521-36	2217 ALTON ST	SELMA	CA	93662	\$120.86 FLORES HECTOR LUIS	2217 ALTON ST	5
358-521-37	2223 ALTON ST	SELMA	CA	93662	\$120.86 MONTEMAYOR JESSE R/MONTEMAYOR NANCY M	2223 ALTON ST	6

EXHIBIT "B" TO ENGINEER'S REPORT
CITY OF SELMA
LANDSCAPING AND LIGHTING MAINTENANCE DISTRICT NO. 1

APN	Mail Address	Mail City	State	ZIP Code		Owner Names	Situs Address	#
358-521-38	2251 ALTON ST	SELMA	CA	93662	\$120.86	MOORADIAN BARBARA JO	2251 ALTON ST	7
358-521-39	2259 ALTON ST	SELMA	CA	93662	\$120.86	MILLS DANIEL R/MILLS SUSAN L	2259 ALTON ST	8
358-521-40	2260 MAPLE ST	SELMA	CA	93662	\$120.86	LOPEZ MAGDALENA	2260 MAPLE ST	9
358-521-41	2252 MAPLE ST	SELMA	CA	93662	\$120.86	BAXTER ARLIE O (TE)/BAXTER ETHEL M (TE)	2252 MAPLE ST	10
358-521-42	2224 MAPLE ST	SELMA	CA	93662	\$120.86	HURTADO VANESSA	2224 MAPLE ST	11
358-521-43	2218 MAPLE ST	SELMA	CA	93662	\$120.86	MOORADIAN DICK R (TE)/HOPE CARON (TE)	2218 MAPLE ST	12
358-521-44	2208 MAPLE ST	SELMA	CA	93662	\$120.86	ENGLISH MATTHEW/RODRIGUEZ SUSAN	2208 MAPLE ST	13
358-521-45	3487 JORDAN ST	SELMA	CA	93662	\$120.86	GILL HARJIT/GILL BALBIR K	2146 MAPLE ST	14
358-521-46	2138 MAPLE ST	SELMA	CA	93662	\$120.86	SILVA HECTOR/SONJIA JULIANN	2138 MAPLE ST	15
358-521-47	2124 MAPLE ST	SELMA	CA	93662	\$120.86	FELIPE BEATRICE	2124 MAPLE ST	16
358-523-01	2127 OAK ST	SELMA	CA	93662	\$120.86	LUNA REGINA	2127 OAK ST	17
358-523-02	319 N HIGHWAY 1 #50	GROVER BEACH	CA	93433	\$120.86	PHILLIPS CHARLES E (TE)/PHILLIPS ERMA (TE)	2135 OAK ST	18
358-523-03	1472 MONTROSE DR	SAN LEANDRO	CA	94577	\$120.86	RODRIGUEZ ANTONIO KAPARAZ III(TE)	2143 OAK ST	19
358-523-04	2205 OAK ST	SELMA	CA	93662	\$120.86	ABRAMS ANDREW	2205 OAK ST	20
358-523-05	2215 OAK ST	SELMA	CA	93662	\$120.86	ISOGAWA FRANK N/ISOGAWA TOM T	2215 OAK ST	21
358-523-06	2221 OAK ST	SELMA	CA	93662	\$120.86	HADRIAN DONNA M (TE)	2221 OAK ST	22
358-523-07	2239 OAK ST	SELMA	CA	93662	\$120.86	BARRON RICHARD/BARRON ANGIE	2239 OAK ST	23
358-523-08	2257 OAK ST	SELMA	CA	93662	\$120.86	DELGADILLO RICHARD ESPINOZA/DELGADILLO SUSAN	2257 OAK ST	24
358-523-09	10672 S FRUIT AVE	FRESNO	CA	93706	\$120.86	BISPO LEE/BISPO KENNITH	2258 ALTON ST	25
358-523-10	2250 ALTON ST	SELMA	CA	93662	\$120.86	DIAZ EDGAR/VALLEJO MELISSA	2250 ALTON ST	26
358-523-11	675 CAREY AVE	FOWLER	CA	93625	\$120.86	ESCALANTE EFREN/DEL CARMEN MARIA	2222 ALTON ST	27
358-523-12	2216 ALTON ST	SELMA	CA	93662	\$120.86	REYNOLDS KEVIN DAVID/REYNOLDS ELIZABETH	2216 ALTON ST	28
358-523-13	3166 DENNIS AVE	CLOVIS	CA	93619	\$120.86	HALTOM NICK G	2206 ALTON ST	29
358-523-14	2144 ALTON ST	SELMA	CA	93662	\$120.86	COONS MICHAEL P/COONS KAREN R	2144 ALTON ST	30
358-523-15	2136 ALTON ST	SELMA	CA	93662	\$120.86	RAMIREZ BLANCA E	2136 ALTON ST	31
358-523-16	2128 ALTON ST	SELMA	CA	93662	\$120.86	AYARZAGOITIA ISRAEL L/AYARZAGOITIA CHRISTINA M	2128 ALTON ST	32
358-524-11	2256 OAK ST	SELMA	CA	93662	\$120.86	DEGADILLO MARIA M/GOMEZ SERGIO M	2256 OAK ST	33
358-524-12	2238 OAK ST	SELMA	CA	93662	\$120.86	SELZER JIMMY JR/SELZER JANESSA	2238 OAK ST	34
358-524-13	2220 OAK ST	SELMA	CA	93662	\$120.86	GREWAL DALJIT KAUR	2220 OAK ST	35
358-524-14	2214 OAK ST	SELMA	CA	93662	\$120.86	MUNOZ MARIA	2214 OAK ST	36
358-524-15	2204 OAK ST	SELMA	CA	93662	\$120.86	BRAGAS DEBRA	2204 OAK ST	37
358-524-16	2142 OAK ST	SELMA	CA	93662	\$120.86	MISQUEZ VERONICA G	2142 OAK ST	38
358-524-17	2134 OAK ST	SELMA	CA	93662	\$120.86	DAVIS CHARLOTTE	2134 OAK ST	39
358-524-18	13944 S MCCALL AVE	SELMA	CA	93662	<u>\$120.84</u>	DAVILA GUILLERMO/DAVILA EVA	2126 OAK ST	40
					\$4,834.38			
						TRACT NO. 4500		
358-531-01	1914 ALTON CT	SELMA	CA	93662	\$120.86	MESSICK CINTHYA	1914 ALTON CT	1
358-531-02	1908 ALTON CT	SELMA	CA	93662	\$120.86	JOSAN 2014 TRUST	1908 ALTON CT	2
358-531-03	1902 ALTON CT	SELMA	CA	93662	\$120.86	MORALES ALEJANDRA ACEVES	1902 ALTON CT	3
358-531-04	1822 OAK ST	SELMA	CA	93662	\$120.86	RIOS LUIS E/RIOS CYNTHIA	1822 OAK ST	4
358-531-05	1816 OAK ST	SELMA	CA	93662	\$120.86	RESENDEZ DAVID A/RESENDEZ DANIEL A	1816 OAK ST	5
358-531-06	1810 OAK ST	SELMA	CA	93662	\$120.86	CHHINA GERMANJIT S	1810 OAK ST	6
358-531-07	1804 OAK ST	SELMA	CA	93662	\$120.86	LOZANO GREG/LOZANO SYLVIA	1804 OAK ST	7
358-531-08	1718 OAK ST	SELMA	CA	93662	\$120.86	GONZALES ANDREW A JR/GONZALES LORI D	1718 OAK ST	8
358-531-09	1712 OAK ST	SELMA	CA	93662	\$120.86	NELSON COLLEEN O (TE)	1712 OAK ST	9
358-531-10	1355 COOPER ST	SELMA	CA	93662	\$120.86	MOVSESIAN MICHAEL/MOVSESIAN SUZANNE	1706 OAK ST	10
358-531-11	1707 ASPEN ST	SELMA	CA	93662	\$120.86	YZAGUIRRE RICHARD A	1707 ASPEN ST	11
358-531-12	1713 ASPEN ST	SELMA	CA	93662	\$120.86	BORBOA RALPH F/BORBOA ROSALINDA	1713 ASPEN ST	12
358-531-13	1719 ASPEN ST	SELMA	CA	93662	\$120.86	SILVA PETE/SILVA REBECCA	1719 ASPEN ST	13

EXHIBIT "B" TO ENGINEER'S REPORT
CITY OF SELMA
LANDSCAPING AND LIGHTING MAINTENANCE DISTRICT NO. 1

APN	Mail Address	Mail City	State	ZIP Code		Owner Names	Situs Address	#
358-531-14	1705 OAK ST	SELMA	CA	93662	\$120.86	BRAR GURMEJ S/BRAR KUWINDER K	1805 ASPEN ST	14
358-531-15	3061 LOVE ST	SELMA	CA	93662	\$120.86	ONTIVEROS PROPERTIES LLC	1811 ASPEN ST	15
358-531-16	1817 ASPEN ST	SELMA	CA	93662	\$120.86	SINGH AMRIK/KAUR RANJIT	1817 ASPEN ST	16
358-531-17	1823 ASPEN ST	SELMA	CA	93662	\$120.86	LECHUGA HERIBERTO/LECHUGA GRISEL	1823 ASPEN ST	17
358-532-01	1913 ALTON CT	SELMA	CA	93662	\$120.86	ALVAREZ LIBORIO & RUTH/LIBORIO ALVAREZ JR	1913 ALTON CT	18
358-532-02	1907 ALTON CT	SELMA	CA	93662	\$120.86	CHAVEZ SUSAN J/CHAVEZ MIGUEL A SR	1907 ALTON CT	19
358-532-03	1901 ALTON CT	SELMA	CA	93662	\$120.86	GARCIA ANTONIO/GARCIA RAFAELA	1901 ALTON CT	20
358-533-01	1815 OAK ST	SELMA	CA	93662	\$120.86	JUAREZ RAYMOND/JUAREZ JULIE A	1815 OAK ST	21
358-533-02	1809 OAK ST	SELMA	CA	93662	\$120.86	RUBIO RAUL/RUBIO JOSEFINA	1809 OAK ST	22
358-533-03	1803 OAK ST	SELMA	CA	93662	\$120.86	WAREHIME SHARRON Y	1803 OAK ST	23
358-533-04	1717 OAK ST	SELMA	CA	93662	\$120.86	CRUZ-PASCASIO CARLOS/CRUZ-PASCASIO MARIA L	1717 OAK ST	24
358-533-05	1711 OAK ST	SELMA	CA	93662	\$120.86	NELSON SANDRA D 2010 PROPERTY	1711 OAK ST	25
358-533-06	1705 OAK ST	SELMA	CA	93662	\$120.86	BRAR GURMEJ SINGH/BRAR KULWINDER K	1705 OAK ST	26
358-533-07	1704 ALTON ST	SELMA	CA	93662	\$120.86	SOTO LORENA/SOTO MARIA LORENA	1704 ALTON ST	27
358-533-08	2128 NORTH ST	SELMA	CA	93662	\$120.86	TUCKER WILLIAM W/TUCKER CHARLOTTE L	1710 ALTON ST	28
358-533-09	1716 ALTON ST	SELMA	CA	93662	\$120.86	JAMES KEVIN LEE SR/JAMES BARBARA R	1716 ALTON ST	29
358-533-10	3734 E HARTER CT	VISALIA	CA	93292	\$120.86	GUTIERREZ JUAN/GUTIERREZ MARIA C	1802 ALTON ST	30
358-533-11	1808 ALTON ST	SELMA	CA	93662	\$120.86	RAMIREZ JAVIER	1808 ALTON ST	31
358-533-12	1814 ALTON ST	SELMA	CA	93662	\$120.86	GONZALEZ MIGUEL A/GONZALEZ ESTHER	1814 ALTON ST	32
358-534-01	3068 JOY ST	SELMA	CA	93662	\$120.86	ZEPEDA RIGOBERTO M/ZEPEDA ALICE	3068 JOY ST	33
358-534-02	3062 JOY ST	SELMA	CA	93662	\$120.86	GRUALVA PHILIP/GRUALVA MICHELLE	3062 JOY ST	34
358-534-03	1705 OAK ST	SELMA	CA	93662	\$120.86	BRAR GURMEJ SINGH/BRAR KULWINDER K	3056 JOY ST	35
358-534-04	3050 JOY ST	SELMA	CA	93662	\$120.86	GALLARDO CARLOS SANCHEZ	3050 JOY ST	36
358-534-05	3044 JOY ST	SELMA	CA	93662	\$120.86	CORREA RAUDEL/CORREA EVANGELINA	3044 JOY ST	37
358-534-06	3038 JOY ST	SELMA	CA	93662	\$120.86	CARSEY RODNEY D/CARSEY KARLA KAY	3038 JOY ST	38
358-534-07	3032 JOY ST	SELMA	CA	93662	\$120.86	ROMERO PATRICK MICHAEL/ROMERO JOSIE	3032 JOY ST	39
358-534-08	1355 COOPER ST	SELMA	CA	93662	\$120.86	MOVESIAN MICHAEL/MOVESIAN SUZANNE	3026 JOY ST	40
358-534-09	3025 LOVE ST	SELMA	CA	93662	\$120.86	HOLGUIN JENNY CELESTINA	3025 LOVE ST	41
358-534-10	3031 LOVE ST	SELMA	CA	93662	\$120.86	RODARTE ANTONIA GARCIA	3031 LOVE ST	42
358-534-11	3037 LOVE ST	SELMA	CA	93662	\$120.86	GONZALEZ AMBROSIO BECERRA	3037 LOVE ST	43
358-534-12	3043 LOVE ST	SELMA	CA	93662	\$120.86	VASQUEZ JUAN SR/VASQUEZ OFELIA	3043 LOVE ST	44
358-534-13	5804 E NEBRASKA AVE	SELMA	CA	93662	\$120.86	BROWE CHRISTOPHER	3049 LOVE ST	45
358-534-14	PO BOX 1196	SELMA	CA	93662	\$120.86	ALAMRI MOHAMED/ALAMRI SALLY	3055 LOVE ST	46
358-534-15	3061 LOVE ST	SELMA	CA	93662	\$120.86	RAMIREZ ROSALBA B	3061 LOVE ST	47
358-534-16	1624 ASPEN ST	SELMA	CA	93662	\$120.86	ALI MOHAMED S	1624 ASPEN ST	48
358-534-17	2406 E KATHERINE AVE	FOWLER	CA	93625	\$120.86	SINGH AMARJIT/KAUR PARWINDER	1618 ASPEN ST	49
358-534-18	1612 ASPEN ST	SELMA	CA	93662	\$120.86	AVILA DEREK/AVILA SYLVIA	1612 ASPEN ST	50
358-534-19	1606 ASPEN ST	SELMA	CA	93662	\$120.86	WINTER QUENTIN (TE)/WINTER JANIE MARIE (TE)	1606 ASPEN ST	51
358-535-01	3048 LOVE ST	SELMA	CA	93662	\$120.86	HURTADO LEO H JR/HURTADO VIRGINIA	3048 LOVE ST	52
358-535-02	3042 LOVE ST	SELMA	CA	93662	\$120.86	KIRCHNER MIKAL/KIRCHNER ROSA	3042 LOVE ST	53
358-535-03	3036 LOVE ST	SELMA	CA	93662	\$120.86	CELEDON RODOLFO A/CELEDON MARICELLA	3036 LOVE ST	54
358-535-04	3030 LOVE ST	SELMA	CA	93662	\$120.86	PETERSEN STEPHEN H/PETERSON ANDREA	3030 LOVE ST	55
358-535-05	3310 WRIGHT ST	SELMA	CA	93662	\$120.86	FREUND FAMILY TRUST	3024 LOVE ST	56
358-535-06	3047 D ST	SELMA	CA	93662	\$120.86	SOTO JOSE E AVALOS JR/AVALOS BRANDI N	3047 D ST	57
358-535-07	3041 D ST	SELMA	CA	93662	\$120.86	GONZALES RAMON	3041 D ST	58
358-535-08	3035 D ST	SELMA	CA	93662	\$120.86	HURTADO ARTHUR/LOMELI LETICIA	3035 D ST	59
358-535-09	3029 D ST	SELMA	CA	93662	\$120.86	MATTHEWS ROBERT RAY/GARCIA RAMONA	3029 D ST	60
358-535-10	3018 D ST	SELMA	CA	93662	\$120.86	REYES AGUEDA J/HERNANDEZ ANGEL J	3018 D ST	61
358-535-11	3012 D ST	SELMA	CA	93662	\$120.86	CAMARILLO JESUS/ROJAS CARMERINA	3012 D ST	62
358-535-12	3008 D ST	SELMA	CA	93662	\$120.86	JOHNSON LAMONT/JOHNSON LORRAINE	3008 D ST	63
358-535-13	3002 D ST	SELMA	CA	93662	<u>\$120.82</u>	LEHMAN STEVEN A	3002 D ST	64

\$7,735.00

EXHIBIT "B" TO ENGINEER'S REPORT
CITY OF SELMA
LANDSCAPING AND LIGHTING MAINTENANCE DISTRICT NO. 1

APN	Mail Address	Mail City	State	ZIP Code	Owner Names	Situs Address	#
					TRACT NO. 4730		
358-561-01	1708 ASPEN ST	SELMA	CA	93662	\$120.86 SAGHBINI ABRAHAM FAMILY TRUST	1708 ASPEN ST	1
358-561-02	1714 ASPEN ST	SELMA	CA	93662	\$120.86 CABALLERO LUIS M/RAMBLAS CLARITA	1714 ASPEN ST	2
358-561-03	1720 ASPEN ST	SELMA	CA	93662	\$120.86 CARRILLO ROBERT PAUL/CARRILLO JULIA E	1720 ASPEN ST	3
358-561-04	1806 ASPEN ST	SELMA	CA	93662	\$120.86 OPHELIA DIANNE R/WILSON EVELYN F	1806 ASPEN ST	4
358-561-05	1812 ASPEN ST	SELMA	CA	93662	\$120.86 GARCIA JAVIER O	1812 ASPEN ST	5
358-561-06	1818 ASPEN ST	SELMA	CA	93662	\$120.86 ALCANTAR JUVENTINO T/VASQUEZ JESSICA A V	1818 ASPEN ST	6
358-561-07	2505 RODEO ST	SELMA	CA	93662	\$120.86 GUERRA ARMANDO/GUERRA SARAH	1819 COOPER ST	7
358-561-08	1813 COOPER ST	SELMA	CA	93662	\$120.86 HUERTA RAUL S/HUERTA LUZ	1813 COOPER ST	8
358-561-09	1807 COOPER ST	SELMA	CA	93662	\$120.86 GONZALES STEVEN A/GONZALES MARIBEL	1807 COOPER ST	9
358-561-10	1721 COOPER ST	SELMA	CA	93662	\$120.86 GUERRA CYNTHIA/GONZALES MARCELINO	1721 COOPER ST	10
358-561-11	1715 COOPER ST	SELMA	CA	93662	\$120.86 ROCHA ELAINE/ROCHA GEORGE A	1715 COOPER ST	11
358-561-12	1709 COOPER ST	SELMA	CA	93662	\$120.86 PALLARES DANIEL	1709 COOPER ST	12
358-561-13	1631 COOPER ST	SELMA	CA	93662	\$120.86 BARAJAS ESTELA	1631 COOPER ST	13
358-561-14	1625 COOPER ST	SELMA	CA	93662	\$120.86 COURTNEY BILLY	1625 COOPER ST	14
358-561-15	1619 COOPER ST	SELMA	CA	93662	\$120.86 GONZALEZ LIBRADA SERRANO/DURAN OMAR	1619 COOPER ST	15
358-561-16	1613 COOPER ST	SELMA	CA	93662	\$120.86 SOUZA GARY J SR/SOUZA CAROL J	1613 COOPER ST	16
358-561-17	1607 COOPER ST	SELMA	CA	93662	\$120.86 RUIZ JOHN M/RUIZ STEPHANIE R	1607 COOPER ST	17
358-561-18	1601 COOPER ST	SELMA	CA	93662	\$120.86 ORTIZ RAUL	1601 COOPER ST	18
358-561-19	3134 LOVE ST	SELMA	CA	93662	\$120.86 MORENO FRANCISCO JAVIER	3134 LOVE ST	19
358-561-20	3140 LOVE ST	SELMA	CA	93662	\$120.86 ALMENDAREZ SARAH F	3140 LOVE ST	20
358-561-21	3148 LOVE ST	SELMA	CA	93662	\$120.86 THOMPSON WILLIE JR	3148 LOVE ST	21
358-561-22	3156 LOVE ST	SELMA	CA	93662	\$120.86 MILLER LYNDIA SHARRON	3156 LOVE ST	22
358-561-23	3825 DOCKERY AVE	SELMA	CA	93662	\$120.86 CAMACHO EUSTOLIA	3164 LOVE ST	23
358-561-24	3172 LOVE ST	SELMA	CA	93662	\$120.86 VALDEZ CARLOS H/VALDEZ NORMA C	3172 LOVE ST	24
358-562-01	1925 BARBARA ST	SELMA	CA	93662	\$120.86 AMED MOHAMED S	1925 BARBARA ST	25
358-562-02	12671 S HIGHLAND AVE	SELMA	CA	93662	\$120.86 BENITEY JAVIER L (TE) & DOLORE/BENITEY HARVEY J (TE)	1919 BARBARA ST	26
358-562-03	1913 BARBARA ST	SELMA	CA	93662	\$120.86 BRUNO THOMAS W/KRUM JENNIFER M	1913 BARBARA ST	27
358-562-04	4392 E FLORAL AVE	SELMA	CA	93662	\$120.86 BINNING HARPREET SINGH/SINGH BINNING KEWAL	1907 BARBARA ST	28
358-562-05	PO BOX 762	SELMA	CA	93662	\$120.86 RODRIGUEZ JUAN M/RODRIGUEZ WINDY S	1833 BARBARA ST	29
358-562-06	1827 BARBARA ST	SELMA	CA	93662	\$120.86 MARTINEZ ISMAEL/MARTINEZ GRISELDA	1827 BARBARA ST	30
358-562-07	1821 BARBARA ST	SELMA	CA	93662	\$120.86 SAMRA SATNAM S/SAMRA KIRANDEEP K	1821 BARBARA ST	31
358-562-08	1815 BARBARA ST	SELMA	CA	93662	\$120.86 BAUTISTA TERESA	1815 BARBARA ST	32
358-562-09	1809 BARBARA ST	SELMA	CA	93662	\$120.86 CUEVAS ANTONIO/CUEVAS MARTA	1809 BARBARA ST	33
358-562-10	1729 BARBARA ST	SELMA	CA	93662	\$120.86 SILVA ESTHER D	1729 BARBARA ST	34
358-562-11	1723 BARBARA ST	SELMA	CA	93662	\$120.86 JHUTTI MEHTAB SINGH/JHUTTI PARMJIT K	1723 BARBARA ST	35
358-562-12	1717 BARBARA ST	SELMA	CA	93662	\$120.86 VARGAS LINDA	1717 BARBARA ST	36
358-562-13	1711 BARBARA ST	SELMA	CA	93662	\$120.86 HELM BARBARA/MENDEZ BARNEY CESAR JR	1711 BARBARA ST	37
358-562-14	1705 BARBARA ST	SELMA	CA	93662	\$120.86 AGUILAR PABLO I B/MEZA MARIANA R	1705 BARBARA ST	38
358-562-15	2825 SAINT ANDREWS RD	FAIRFIELD	CA	94534	\$120.86 SAENZ JAVIER/SAENZ EDIE	1621 BARBARA ST	39
358-562-16	1615 BARBARA ST	SELMA	CA	93662	\$120.86 PACHECO IRMA	1615 BARBARA ST	40
358-562-18	3165 LOVE ST	SELMA	CA	93662	\$120.86 SANTOS ART/SANTOS ANGELA	3165 LOVE ST	41
358-562-19	3157 LOVE ST	SELMA	CA	93662	\$120.86 RAMIREZ GLORIA	3157 LOVE ST	42
358-562-20	3157 LOVE ST	SELMA	CA	93662	\$120.86 RAMIREZ GLORIA	3149 LOVE ST	43
358-562-21	3141 LOVE ST	SELMA	CA	93662	\$120.86 MADRIGAL ALFRED JR/MADRIGAL LENA D	3141 LOVE ST	44
358-562-22	3142 JOY CT	SELMA	CA	93662	\$120.86 ARANDA ADRIAN	3142 JOY CT	45
358-562-23	3150 JOY CT	SELMA	CA	93662	\$120.86 RAMIREZ ROBERTO/RAMIREZ RITA C	3150 JOY CT	46
358-562-24	3158 JOY CT	SELMA	CA	93662	\$120.86 GARCIA ROGER R JR	3158 JOY CT	47
358-562-25	3159 JOY CT	SELMA	CA	93662	\$120.86 AVITIA VICTOR	3159 JOY CT	48
358-562-26	3151 JOY CT	SELMA	CA	93662	\$120.86 HERNANDEZ RENE/HERNANDEZ CARMEN J	3151 JOY CT	49
358-562-27	1716 COOPER ST	SELMA	CA	93662	\$120.86 LOW FAMILY TRUST	1716 COOPER ST	50

EXHIBIT "B" TO ENGINEER'S REPORT
CITY OF SELMA
LANDSCAPING AND LIGHTING MAINTENANCE DISTRICT NO. 1

APN	Mail Address	Mail City	State	ZIP Code		Owner Names	Situs Address	#
358-562-28	1722 COOPER ST	SELMA	CA	93662	\$120.86	MALDONADO JULIO/MALDONADO ROSALIE	1722 COOPER ST	51
358-562-29	1808 COOPER ST	SELMA	CA	93662	\$120.86	RAMIREZ JOSE L/RAMIREZ MARISELA	1808 COOPER ST	52
358-562-30	1814 COOPER ST	SELMA	CA	93662	\$120.86	GRIMES TIFFANY	1814 COOPER ST	53
358-562-31	1820 COOPER ST	SELMA	CA	93662	\$120.86	CERDA MARC/CERDA SANDRA	1820 COOPER ST	54
358-562-32	1826 COOPER ST	SELMA	CA	93662	\$120.86	PULIDO MARCO A	1826 COOPER ST	55
358-562-33	1832 COOPER ST	SELMA	CA	93662	\$120.86	SINGH HARBHAJAN/KAUR MANJEET	1832 COOPER ST	56
358-562-34	1912 COOPER ST	SELMA	CA	93662	\$120.86	GARCIA JANET ZAPATA	1912 COOPER ST	57
358-562-35	1918 COOPER ST	SELMA	CA	93662	\$120.86	MARTINEZ JUAN F O/SALAZAR DIANA A	1918 COOPER ST	58
358-562-36	663 WALNUT DR	FOWLER	CA	93625	\$120.86	WRIGHT AYAKO (TE)	1924 COOPER ST	59
358-562-37	1923 COOPER ST	SELMA	CA	93662	\$120.86	ESCALERA ERNEST/ESCALERA AMANDA R	1923 COOPER ST	60
358-562-38	PO BOX 116	PARLIER	CA	93648	\$120.86	CUEVAS MARIA D	1917 COOPER ST	61
358-562-39	1911 COOPER ST	SELMA	CA	93662	\$120.86	ALVAREZ RICHARD J/HEWITT ANGELINA B	1911 COOPER ST	62
358-562-40	1905 COOPER ST	SELMA	CA	93662	\$120.86	MENDOZA JOSE LUIS/MENDOZA ANTONIA	1905 COOPER ST	63
358-562-41	1904 ASPEN ST	SELMA	CA	93662	\$120.86	FAGUNDES LAURINDO MANUEL	1904 ASPEN ST	64
358-562-42	1910 ASPEN ST	SELMA	CA	93662	<u>\$120.82</u>	RAMIREZ JOHN/RAMIREZ NORMA	1910 ASPEN ST	65
					\$7,855.86			
ZONE 4 Total					\$25,743.06			213

EXHIBIT "B" TO ENGINEER'S REPORT
CITY OF SELMA
LANDSCAPING AND LIGHTING MAINTENANCE DISTRICT NO. 1

APN	Mail Address	Mail City	State	ZIP Code	Owner Names	Situs Address	#
					TRACT NO. 4536		
389-331-01	2003 OLIVE ST	SELMA	CA	93662	\$148.92 TINAJERO ABEL C/CORDERO AURORA	2003 OLIVE ST	1
389-331-02	2007 OLIVE ST	SELMA	CA	93662	\$148.92 AVALOS CARLOS/AVALOS SOFIA R	2007 OLIVE ST	2
389-331-03	2011 OLIVE ST	SELMA	CA	93662	\$148.92 MIJANGOS CARLOS/MIJANGOS LUISA R	2011 OLIVE ST	3
389-331-04	1092 RORDEN AVE	SELMA	CA	93662	\$148.92 MONTIJO ANDY F (TE)/MONTIJO YVETTE G (TE)	2015 OLIVE ST	4
389-331-05	2019 OLIVE ST	SELMA	CA	93662	\$148.92 VELAZQUEZ RODOLFO/VELAZQUEZ JUANA	2019 OLIVE ST	5
389-331-06	2023 OLIVE ST	SELMA	CA	93662	\$148.92 CARRANCO FELIPE/CARRANCO MARIA R	2023 OLIVE ST	6
389-331-07	2027 OLIVE ST	SELMA	CA	93662	\$148.92 LOPEZ DEBRA J NIELSEN	2027 OLIVE ST	7
389-331-08	2031 OLIVE ST	SELMA	CA	93662	\$148.92 MENDOZA MATTHEW J	2031 OLIVE ST	8
389-331-09	1348 WALNUT ST	SELMA	CA	93662	\$148.92 SMITH CHRISTOPHER R/LATIMER KARRI A	1348 WALNUT ST	9
389-331-10	1344 WALNUT ST	SELMA	CA	93662	\$148.92 GENIZ SANDRA LUS	1344 WALNUT ST	10
389-331-11	1340 WALNUT ST	SELMA	CA	93662	\$148.92 ROCHA PEDRO/VALDENEGRO MARGARITA E	1340 WALNUT ST	11
389-331-12	3117 KENT ST	SELMA	CA	93662	\$148.92 VELAZQUEZ ARACELI	1336 WALNUT ST	12
389-331-13	1332 WALNUT ST	SELMA	CA	93662	\$148.92 GOMEZ MARIA LORETA	1332 WALNUT ST	13
389-331-14	1328 WALNUT ST	SELMA	CA	93662	\$148.92 SAUCEDO MAYLIN/SAUCEDO RUBEN JR	1328 WALNUT ST	14
389-331-15	1324 WALNUT ST	SELMA	CA	93662	\$148.92 GUEVARA JAIME/GUEVARA CELIA	1324 WALNUT ST	15
389-331-16	1320 WALNUT ST	SELMA	CA	93662	\$148.92 ROCHA DARIO/RODRIGUEZ JUANA	1320 WALNUT ST	16
389-331-17	1316 WALNUT ST	SELMA	CA	93662	\$148.92 ROCHA DARIO/RODRIGUEZ JUANA	1316 WALNUT ST	17
389-331-18	1312 WALNUT ST	SELMA	CA	93662	\$148.92 HARRIS NORMA	1312 WALNUT ST	18
389-331-19	1308 WALNUT ST	SELMA	CA	93662	\$148.92 REYES JOSE MANUEL & MARIA R/ADOLFO REYES	1308 WALNUT ST	19
389-332-01	2026 ORCHARD ST	SELMA	CA	93662	\$148.92 DIAZ MARICELA	2026 ORCHARD ST	20
389-332-02	2022 ORCHARD ST	SELMA	CA	93662	\$148.92 JUAREZ GUADALUPE	2022 ORCHARD ST	21
389-332-03	2018 ORCHARD ST	SELMA	CA	93662	\$148.92 NAVARRO RUBEN	2018 ORCHARD ST	22
389-332-04	2014 ORCHARD ST	SELMA	CA	93662	\$148.92 SOARES JOSE B/SOARES MARIA G	2014 ORCHARD ST	23
389-332-05	1309 PLUM ST	SELMA	CA	93662	\$148.92 GROTE STEVEN	1309 PLUM ST	24
389-332-06	1313 PLUM ST	SELMA	CA	93662	\$148.92 GUTIERREZ DAVID/GUTIERREZ ANA	1313 PLUM ST	25
389-332-07	1317 PLUM ST	SELMA	CA	93662	\$148.92 HERRERA YOLANDA	1317 PLUM ST	26
389-332-08	3102 BURL AVE	CLOVIS	CA	93611	\$148.92 GILL GURSHAKTI S	1321 PLUM ST	27
389-332-09	1325 PLUM ST	SELMA	CA	93662	\$148.92 CISNEROS LUPE J/CISNEROS ROSANNE	1325 PLUM ST	28
389-332-10	1329 PLUM ST	SELMA	CA	93662	\$148.92 TREJO ANGEL H/TREJO ANGELICA	1329 PLUM ST	29
389-332-11	1333 PLUM ST	SELMA	CA	93662	\$148.92 ALANIS SERGIO/ALVAREZ TERESA	1333 PLUM ST	30
389-332-12	1337 PLUM ST	SELMA	CA	93662	\$148.92 MORRIS JIM/MORRIS FAITH E	1337 PLUM ST	31
389-332-13	1341 PLUM ST	SELMA	CA	93662	\$148.92 PEREZ JOSE G GARCIA/GARCIA ILDA	1341 PLUM ST	32
389-333-01	1562 TULLY RD	MODESTO	CA	95350	\$148.92 JAMKE	1342 PLUM ST	33
389-333-02	1338 PLUM ST	SELMA	CA	93662	\$148.92 CORONA ANTONIO/CORONA MARIA L	1338 PLUM ST	34
389-333-03	1334 PLUM ST	SELMA	CA	93662	\$148.92 SPARKMAN GALE	1334 PLUM ST	35
389-333-04	1330 PLUM ST	SELMA	CA	93662	\$148.92 VELAZQUEZ ANDRES/VELAZQUEZ JUANA	1330 PLUM ST	36
389-333-05	1326 PLUM ST	SELMA	CA	93662	\$148.92 MORALES HILARIO & ALICIA/MORALES ENRIQUE	1326 PLUM ST	37
389-333-06	1322 PLUM ST	SELMA	CA	93662	\$148.92 TREJO MANUEL/TREJO VEDA Z	1322 PLUM ST	38
389-333-07	1318 PLUM ST	SELMA	CA	93662	\$148.92 RAMOS JESUS/RAMOS ARLENE	1318 PLUM ST	39
389-333-08	1319 WALNUT ST	SELMA	CA	93662	\$148.92 BARELA JOE JR/BARELA SYLVIA	1319 WALNUT ST	40
389-333-09	1323 WALNUT ST	SELMA	CA	93662	\$148.92 JUAREZ JOSE M/ROCHA PATRICIA	1323 WALNUT ST	41
389-333-10	1327 WALNUT ST	SELMA	CA	93662	\$148.92 SALAZAR ALEJANDRO/SALAZAR BERTHA	1327 WALNUT ST	42
389-333-11	1331 WALNUT ST	SELMA	CA	93662	\$148.92 PEREZ MARCO ANTONIO	1331 WALNUT ST	43
389-333-12	1335 WALNUT ST	SELMA	CA	93662	\$148.92 HERNANDEZ RAFAEL/HERNANDEZ VIRGINIA	1335 WALNUT ST	44
389-333-13	1339 WALNUT ST	SELMA	CA	93662	\$148.92 MARQUEZ MANUEL/MARQUEZ MONICA	1339 WALNUT ST	45
389-333-14	1343 WALNUT ST	SELMA	CA	93662	<u>\$149.20</u> CHAVEZ STEFFANIE L	1343 WALNUT ST	46

\$6,850.60

EXHIBIT "B" TO ENGINEER'S REPORT
CITY OF SELMA
LANDSCAPING AND LIGHTING MAINTENANCE DISTRICT NO. 1

APN	Mail Address	Mail City	State	ZIP Code	Owner Names	Situs Address	#
					TRACT NO. 5183		
389-350-01	2439 RODEO ST	SELMA	CA	93662	\$148.92 SINGH NATHA/GREWAL PREETPAL K	2439 RODEO ST	1
389-350-02	2505 RODEO ST	SELMA	CA	93662	\$148.92 GUERRA ARMANDO JR/GUERRA SARAH	2505 RODEO ST	2
389-350-03	2511 RODEO ST	SELMA	CA	93662	\$148.92 HAINS GARY J (TE)/HAINS MARY L (TE)	2511 RODEO ST	3
389-350-04	2517 RODEO ST	SELMA	CA	93662	\$148.92 KOBASHI DOROTHY H (TE)	2517 RODEO ST	4
389-350-05	2523 RODEO ST	SELMA	CA	93662	\$148.92 FERNANDEZ DAVID G/FERNANDEZ ESTHER S	2523 RODEO ST	5
389-350-08	1015 PRAIRIE ST	SELMA	CA	93662	\$148.92 WEBSTER CAROLYN SUE/HUNT ELDEN	1015 PRAIRIE ST	6
389-350-09	1009 PRAIRIE ST	SELMA	CA	93662	\$148.92 TOHAN NARESH/NARESH TOHAN & RICHA	1009 PRAIRIE ST	7
389-350-10	1003 PRAIRIE ST	SELMA	CA	93662	\$148.92 GILL GURMEET S/GILL SIMRAT K	1003 PRAIRIE ST	8
389-350-11	2516 CHAPARAL ST	SELMA	CA	93662	\$148.92 GILL HARJIT S	2516 CHAPARAL ST	9
389-350-12	2510 CHAPARAL ST	SELMA	CA	93662	\$148.92 PAZ PETE JR	2510 CHAPARAL ST	10
389-350-13	2504 CHAPARAL ST	SELMA	CA	93662	\$148.92 TAKHAR JASVINDER S/TAKHAR BALDEV K	2504 CHAPARAL ST	11
389-350-14	2438 CHAPARAL ST	SELMA	CA	93662	\$148.92 MERIGIAN RAQUEL RENEE (TE)	2438 CHAPARAL ST	12
389-350-15	2432 CHAPARAL ST	SELMA	CA	93662	\$148.92 OROSCO BOBBY/ROSCO REGINA	2432 CHAPARAL ST	13
389-350-16	6534 E SAGINAW AVE	SELMA	CA	93662	\$148.92 QUINTANA LOUIS/QUINTANA ELISA	2435 CHAPARAL ST	14
389-350-17	2441 CHAPARAL ST	SELMA	CA	93662	\$148.92 LEON RICARDO L	2441 CHAPARAL ST	15
389-350-18	2503 CHAPARAL ST	SELMA	CA	93662	\$148.92 MARAVILLA LIZA	2503 CHAPARAL ST	16
389-350-19	2000 HATTON CT	COLUMBIA	MO	65203	\$148.92 MAHAL SATNAM S/MAHAL JASVIR K	2509 CHAPARAL ST	17
389-350-20	2515 CHAPARAL ST	SELMA	CA	93662	\$148.92 TUTTRUP RICHARD J/TUTTRUP C KENNETTE	2515 CHAPARAL ST	18
389-350-21	2220 OAK ST	SELMA	CA	93662	\$148.92 SINGH GURTEG/DALJIT KAUR GREWAL	2518 RODEO ST	19
389-350-22	2512 RODEO ST	SELMA	CA	93662	\$148.92 RUSHING RAUL T/RUSHING KERRI L	2512 RODEO ST	20
389-350-23	2506 RODEO ST	SELMA	CA	93662	\$148.92 RUSK SHAWN/RUSK CHRISTINE	2506 RODEO ST	21
389-350-24	2442 RODEO ST	SELMA	CA	93662	\$148.92 EMMERSEN MICHAEL/EMMERSEN CHARLIENNE	2442 RODEO ST	22
389-350-25	2436 RODEO ST	SELMA	CA	93662	\$148.92 KASPARIAN BLANCHE/KASPARIAN JUANITA	2436 RODEO ST	23
389-350-27	2529 RODEO ST	SELMA	CA	93662	\$148.92 ZAPATA JOHN/ZAPATA ROSEMARY		24
389-350-28	2529 RODEO ST	SELMA	CA	93662	\$148.92 ZAPATA JOHN/ZAPATA ROSEMARY	2529 RODEO ST	25
389-360-01	1001 COUNTRY ROSE ST	SELMA	CA	93662	\$148.92 FRANKLIN RUFUS/FRANKLIN TINA	1001 COUNTRY ROSE ST	26
389-360-02	1007 COUNTRY ROSE ST	SELMA	CA	93662	\$148.92 KLAIR SUKHDEV S/KLAIR SATINDERPAL K	1007 COUNTRY ROSE ST	27
389-360-05	8926 E MOUNTAIN VIEW AVE	SELMA	CA	93662	\$148.92 LOPEZ HENLER HERNAN/LOPEZ MIRNA G ESCORCIA DE	2415 RODEO ST	28
389-360-06	2421 RODEO ST	SELMA	CA	93662	\$148.92 WILSON WILLIAM E/WILSON JULIE M	2421 RODEO ST	29
389-360-07	2427 RODEO ST	SELMA	CA	93662	\$148.92 HARRIS JEFFREY S/HARRIS PATRICIA F	2427 RODEO ST	30
389-360-08	2433 RODEO ST	SELMA	CA	93662	\$148.92 GALLARDO REYES/GALLARDO LEONOR	2433 RODEO ST	31
389-360-09	2428 RODEO ST	SELMA	CA	93662	\$148.92 DAIL MANJEET K	2428 RODEO ST	32
389-360-10	2422 RODEO ST	SELMA	CA	93662	\$148.92 SEKHON BALWINDER S (TE)/SEKHON JAGDISH K (TE)	2422 RODEO ST	33
389-360-11	2416 RODEO ST	SELMA	CA	93662	\$148.92 SANDHU NINDY P/SANDHU RUPINDER	2416 RODEO ST	34
389-360-12	1010 COUNTRY ROSE ST	SELMA	CA	93662	\$148.92 PEDERSEN PAMELA (TE)/PEDERSEN DUANE (TE)	1010 COUNTRY ROSE ST	35
389-360-13	2423 CHAPARAL ST	SELMA	CA	93662	\$148.92 MENDOZA STEVEN/MENDOZA SONYA M	2423 CHAPARAL ST	36
389-360-14	2429 CHAPARAL ST	SELMA	CA	93662	\$148.92 DIAZ ARTURO A/AGUILERA MARIA C & ROSAURA	2429 CHAPARAL ST	37
389-360-15	2426 CHAPARAL ST	SELMA	CA	93662	\$148.92 PLAZA NINFA	2426 CHAPARAL ST	38
389-360-16	1763 E GOSHEN AVE	FRESNO	CA	93720	\$148.92 SINGH RONNIE	2420 CHAPARAL ST	39
389-360-17	2414 CHAPARAL ST	SELMA	CA	93662	\$148.92 SERIMIAN KRISTIE M	2414 CHAPARAL ST	40
389-360-21	8701 HIGHWAY 41 #22	FRESNO	CA	93720	\$148.92 LENOCKER DURBIN W	1044 ROSE AVE	41
389-360-22	2403 RODEO ST	SELMA	CA	93662	\$149.18 CRAIGO ROBERT/CRAIGO KIMBERLY	2403 RODEO ST	42
					\$6,254.90		
ZONE 5 Total					\$13,105.50		88

EXHIBIT "B" TO ENGINEER'S REPORT
CITY OF SELMA
LANDSCAPING AND LIGHTING MAINTENANCE DISTRICT NO. 1

APN	Mail Address	Mail City	State	ZIP Code	Owner Names	Situs Address	#
TRACT NO. 4806							
358-570-01	3607 MULBERRY ST	SELMA	CA	93662	\$106.82 ALVARADO JUAN (TE)/ALVARADO ESTHER MARIA (TE)	3607 MULBERRY ST	1
358-570-02	3613 MULBERRY ST	SELMA	CA	93662	\$106.82 PEREZ GERARDO M/PEREZ SANTA I	3613 MULBERRY ST	2
358-570-03	3705 MULBERRY ST	SELMA	CA	93662	\$106.82 MORENO REBECCA R	3705 MULBERRY ST	3
358-570-04	3711 MULBERRY ST	SELMA	CA	93662	\$106.82 DOMINQUEZ GUADALUPE	3711 MULBERRY ST	4
358-570-05	3717 MULBERRY ST	SELMA	CA	93662	\$106.82 VALDEZ PAUL R/VALDEZ GRACE S	3717 MULBERRY ST	5
358-570-06	1968 COVENTRY AVE	CLOVIS	CA	93611	\$106.82 CASTILLO ALICIA	3723 MULBERRY ST	6
358-570-07	3729 MULBERRY ST	SELMA	CA	93662	\$106.82 GOMEZ JOSE F/GOMEZ MARIELA	3729 MULBERRY ST	7
358-570-08	3735 MULBERRY ST	SELMA	CA	93662	\$106.82 RIVERA DAVID A	3735 MULBERRY ST	8
358-570-09	1460 HICKS ST	SELMA	CA	93662	\$106.82 CARO MARIANO/CARO MONICA	1460 HICKS ST	9
358-570-10	1454 HICKS ST	SELMA	CA	93662	\$106.82 CORTINA RENE/CORTINA MELISSA A	1454 HICKS ST	10
358-570-11	1448 HICKS ST	SELMA	CA	93662	\$106.82 WILSON JAMES F/WILSON JEANETTE	1448 HICKS ST	11
358-570-12	1442 HICKS ST	SELMA	CA	93662	\$106.82 CAMINO DENNIS D/CAMINO LINDA K	1442 HICKS ST	12
358-570-13	1436 HICKS ST	SELMA	CA	93662	\$106.82 GONZALEZ RICARDO M	1436 HICKS ST	13
358-570-14	1430 HICKS ST	SELMA	CA	93662	\$106.82 BLICHA TIMOTHY L	1430 HICKS ST	14
358-570-15	PO BOX 890	LOS GATOS	CA	95031	\$106.82 SINGLETON GLASCO & DOROTHY L T	1429 HICKS ST	15
358-570-16	3410 MCCALL AVE	SELMA	CA	93662	\$106.82 SINGLETON CHRYSTAL JOY LEONA (TE)	1435 HICKS ST	16
358-570-17	1441 HICKS ST	SELMA	CA	93662	\$106.82 RIOS REYNALDO R/RIOS NORMA	1441 HICKS ST	17
358-570-18	1447 HICKS ST	SELMA	CA	93662	\$106.82 CORTINA GUILLERMO III/CORTINA ELIZABETH	1447 HICKS ST	18
358-570-19	1453 HICKS ST	SELMA	CA	93662	\$106.82 COURRY HANNA BOTROS	1453 HICKS ST	19
358-570-20	1459 HICKS ST	SELMA	CA	93662	\$106.82 CARO ABRAM	1459 HICKS ST	20
358-570-21	1458 GOLDRIDGE ST	SELMA	CA	93662	\$106.82 CORTINA GUILLERMO JR/CORTINA CONSUELO	1458 GOLDRIDGE ST	21
358-570-22	1452 GOLDRIDGE ST	SELMA	CA	93662	\$106.82 HEREDIA RIGOBERTO	1452 GOLDRIDGE ST	22
358-570-23	2335 KNOWLES ST	SELMA	CA	93662	\$106.82 VILLEGAS ADRIANA	1446 GOLDRIDGE ST	23
358-570-24	PO BOX 284	REEDLEY	CA	93654	\$106.82 MATSUZAKI KENT	1440 GOLDRIDGE ST	24
358-570-25	1434 GOLDRIDGE ST	SELMA	CA	93662	\$106.82 SCHMIDT KELTON E (TE)/SCHMIDT DONNA L (TE)	1434 GOLDRIDGE ST	25
358-570-26	1428 GOLDRIDGE ST	SELMA	CA	93662	\$106.82 TREVINO DANIEL/GONZALEZ NANCY	1428 GOLDRIDGE ST	26
358-570-27	1427 GOLDRIDGE ST	SELMA	CA	93662	\$106.82 ATKINSON FRANCO A/ATKINSON TINKER B	1427 GOLDRIDGE ST	27
358-570-28	1433 GOLDRIDGE ST	SELMA	CA	93662	\$106.82 VASQUEZ FRANCISCA R/RIOS RUIZ FERNANDO F	1433 GOLDRIDGE ST	28
358-570-29	1439 GOLDRIDGE ST	SELMA	CA	93662	\$106.82 OLSEN ERMA E (TE)	1439 GOLDRIDGE ST	29
358-570-30	1445 GOLDRIDGE ST	SELMA	CA	93662	\$106.82 CARLSON CHRISTINE L	1445 GOLDRIDGE ST	30
358-570-31	1451 GOLDRIDGE ST	SELMA	CA	93662	\$106.82 GONZALEZ RAFAEL/GONZALEZ MARIA G	1451 GOLDRIDGE ST	31
358-570-32	1457 GOLDRIDGE ST	SELMA	CA	93662	\$106.82 VALDEZ FERNANDO R/VALDEZ JULIE A	1457 GOLDRIDGE ST	32
358-580-01	3741 MULBERRY ST	SELMA	CA	93662	\$106.82 VASQUEZ CIRILO R/AVELINA O DE RUIZ	3741 MULBERRY ST	33
358-580-02	3803 MULBERRY ST	SELMA	CA	93662	\$106.82 PAYNE MARTY/PAYNE LYDIA	3803 MULBERRY ST	34
358-580-03	1468 TAMMY LN	SELMA	CA	93662	\$106.82 GLAHN RONALD	1468 TAMMY LN	35
358-580-04	1462 TAMMY LN	SELMA	CA	93662	\$106.82 VALENZUELA PAUL R/VALENZUELA ELSA	1462 TAMMY LN	36
358-580-05	1456 TAMMY LN	SELMA	CA	93662	\$106.82 QUINTANA DIEGO E/QUINTANA LAURA L D	1456 TAMMY LN	37
358-580-06	1450 TAMMY LN	SELMA	CA	93662	\$106.82 DOI BRUCE (TE)/DOI DOREEN (TE)	1450 TAMMY LN	38
358-580-07	1444 TAMMY LN	SELMA	CA	93662	\$106.82 BRUMM DOUGLAS J JR/BRUMM CHRIS G	1444 TAMMY LN	39
358-580-08	1445 STEPHANIE LN	SELMA	CA	93662	\$106.82 VARGAS ROMUALDO JR	1445 STEPHANIE LN	40
358-580-09	1451 STEPHANIE LN	SELMA	CA	93662	\$106.82 CASANOVA EDUARDO H/CASANOVA MARIA L	1451 STEPHANIE LN	41
358-580-10	1457 STEPHANIE LN	SELMA	CA	93662	\$106.82 SPAUNHURST MICHAEL G (TE)/SPAUNHURST ADELA (TE)	1457 STEPHANIE LN	42
358-580-11	1463 STEPHANIE LN	SELMA	CA	93662	\$106.82 CLAY DALE M/CLAY RAYNAE M	1463 STEPHANIE LN	43
358-580-12	1469 STEPHANIE LN	SELMA	CA	93662	\$106.82 ABRIL ROBERT/ABRIL ELEANOR	1469 STEPHANIE LN	44
358-580-13	1475 STEPHANIE LN	SELMA	CA	93662	\$106.82 CREWS MICHAEL/CREWS RHONDA	1475 STEPHANIE LN	45
358-580-14	1476 STEPHANIE LN	SELMA	CA	93662	\$106.82 SANCHEZ RUBEN/SANCHEZ GLORIA	1476 STEPHANIE LN	46
358-580-15	1470 STEPHANIE LN	SELMA	CA	93662	\$106.82 TRENT HOWARD R/TRENT IRENE	1470 STEPHANIE LN	47
358-580-16	1464 STEPHANIE LN	SELMA	CA	93662	\$106.82 SMITH GREG S	1464 STEPHANIE LN	48
358-580-17	1458 STEPHANIE LN	SELMA	CA	93662	\$106.82 GAYTAN JACK M/BARRON JOHN	1458 STEPHANIE LN	49

EXHIBIT "B" TO ENGINEER'S REPORT
CITY OF SELMA
LANDSCAPING AND LIGHTING MAINTENANCE DISTRICT NO. 1

APN	Mail Address	Mail City	State	ZIP Code		Owner Names	Situs Address	#
358-580-18	1452 STEPHANIE LN	SELMA	CA	93662	\$106.82	HERNANDEZ CIPRIANO P JR/HERNANDEZ JENNIFER	1452 STEPHANIE LN	50
358-580-19	1446 STEPHANIE LN	SELMA	CA	93662	\$106.82	PEREZ DANIEL	1446 STEPHANIE LN	51
358-580-20	3840 GARFIELD ST	SELMA	CA	93662	\$106.82	NELSON RODERICK	3840 GARFIELD ST	52
358-580-21	3834 GARFIELD ST	SELMA	CA	93662	\$106.82	LOPEZ FRANK JR/LOPEZ CHELSEA	3834 GARFIELD ST	53
358-580-22	3828 GARFIELD ST	SELMA	CA	93662	\$106.82	VOYLES LELAND D III/VOYLES STEPHANIE V	3828 GARFIELD ST	54
358-580-23	3822 GARFIELD ST	SELMA	CA	93662	\$106.82	LOWERY RODNEY K/LOWERY LANA A	3822 GARFIELD ST	55
358-580-24	3816 GARFIELD ST	SELMA	CA	93662	\$106.82	QUINTANA NICHOLAS S	3816 GARFIELD ST	56
358-580-25	3810 GARFIELD ST	SELMA	CA	93662	\$106.82	RIZO SONIA/RIZO FRANCISCO	3810 GARFIELD ST	57
358-580-26	1431 TAMMY LN	SELMA	CA	93662	\$106.82	GARCIA SANDRA	1431 TAMMY LN	58
358-580-27	1437 TAMMY LN	SELMA	CA	93662	\$106.82	OCHOA MARIA ELENA DE	1437 TAMMY LN	59
358-580-28	1443 TAMMY LN	SELMA	CA	93662	\$106.82	SALAZAR GUILLERMO/RODRIGUEZ EMILY L	1443 TAMMY LN	60
358-580-29	3258 FALERNO WAY	SAN JOSE	CA	95135	\$106.82	VASQUEZ TED (TE)/VASQUEZ MARIA E (TE)	1449 TAMMY LN	61
358-580-30	1455 TAMMY LN	SELMA	CA	93662	\$106.82	VAZQUEZ OSCAR	1455 TAMMY LN	62
358-580-31	1461 TAMMY LN	SELMA	CA	93662	<u>\$107.56</u>	ESCAMILLA JAVIER/GALICIA GUISELA	1461 TAMMY LN	63
					\$6,730.40			
ZONE 6 Total					\$6,730.40			

EXHIBIT "B" TO ENGINEER'S REPORT
CITY OF SELMA
LANDSCAPING AND LIGHTING MAINTENANCE DISTRICT NO. 1

APN	Mail Address	Mail City	State	ZIP Code	Owner Names	Situs Address	#
					TRACT NO. 4864-4965		
358-591-015	3735 BRYAN ST	SELMA	CA	93662	\$105.34 GONZALES MANUEL/GONZALES RUBY	3735 BRYAN ST	1
358-591-025	3741 BRYAN ST	SELMA	CA	93662	\$105.34 FRUTIS JOSE	3741 BRYAN ST	2
358-591-035	2620 HICKS ST	SELMA	CA	93662	\$105.34 HENSON CECILIA	2620 HICKS ST	3
358-591-045	2614 HICKS ST	SELMA	CA	93662	\$105.34 RANU GAJJAN	2614 HICKS ST	4
358-591-055	3061 LOVE ST	SELMA	CA	93662	\$105.34 ONTIVEROS PROPERTIES LLC	2608 HICKS ST	5
358-591-065	2552 HICKS ST	SELMA	CA	93662	\$105.34 HINOJOSA LIONEL/HINOJOSA PAULA	2552 HICKS ST	6
358-591-075	9856 E CONEJO AVE	SELMA	CA	93662	\$105.34 ORTEGA JANNETTE P	2546 HICKS ST	7
358-591-085	468 W DENNIS DR	CLOVIS	CA	93612	\$105.34 AYALA JUAN CARLOS	2540 HICKS ST	8
358-591-095	3736 SNYDER ST	SELMA	CA	93662	\$105.34 SINGH JAGJIWAN	3736 SNYDER ST	9
358-591-105	3742 SNYDER ST	SELMA	CA	93662	\$105.34 GARCIA BRIANNA M/GARCIA TONY D	3742 SNYDER ST	10
358-591-115	2654 HICKS ST	SELMA	CA	93662	\$105.34 DOMINGUEZ SIMON P SR/DOMINGUEZ DOROTHY	2654 HICKS ST	11
358-591-125	2662 HICKS ST	SELMA	CA	93662	\$105.34 MIRANDA NOEE ORTEGA/ORTEGA LIDIA	2662 HICKS ST	12
358-591-135	2670 HICKS ST	SELMA	CA	93662	\$105.34 RODRIGUEZ JAVIER/RODRIGUEZ MICHELLE ANGELA	2670 HICKS ST	13
358-592-015	2528 HICKS ST	SELMA	CA	93662	\$105.34 TURNER LYDIA	2528 HICKS ST	14
358-592-025	2522 HICKS ST	SELMA	CA	93662	\$105.34 GALLEGOS EDITH	2522 HICKS ST	15
358-592-035	2441 HICKS ST	SELMA	CA	93662	\$105.34 LUERA LUCILLA	2516 HICKS ST	16
358-592-045	2510 HICKS ST	SELMA	CA	93662	\$105.34 GARCIA MIGUEL JR/GARCIA JUANITA M	2510 HICKS ST	17
358-593-015	2613 HICKS ST	SELMA	CA	93662	\$105.34 ARBALLO YVONNE	2613 HICKS ST	18
358-593-025	2607 HICKS ST	SELMA	CA	93662	\$105.34 CABALLERO RODRIGO	2607 HICKS ST	19
358-593-035	2551 HICKS ST	SELMA	CA	93662	\$105.34 SANDOVAL OSCAR GARCIA/SEGOVIAGARCIA MARIA DELREFUGIO	2551 HICKS ST	20
358-593-045	9500 S DE WOLF AVE	SELMA	CA	93662	\$105.34 BOARDWALK CA LLC	2545 HICKS ST	21
358-593-055	2539 HICKS ST	SELMA	CA	93662	\$105.34 NAVARRO JOSE A/NAVARRO BLANCA E	2539 HICKS ST	22
358-593-065	2533 HICKS ST	SELMA	CA	93662	\$105.34 SHEEHAN THOMAS L/SHEEHAN CAROLINE I	2533 HICKS ST	23
358-593-075	PO BOX 1462	SELMA	CA	93662	\$105.34 ANGUIANO FRANCISCO JAVIER/ANGUIANO PILAR G	2527 HICKS ST	24
358-593-085	2521 HICKS ST	SELMA	CA	93662	\$105.34 GARCIA OSCAR C	2521 HICKS ST	25
358-593-095	2515 HICKS ST	SELMA	CA	93662	\$105.34 QUINTANA YVONNE M/FRENCH PHILLIP	2515 HICKS ST	26
358-593-105	2509 HICKS ST	SELMA	CA	93662	\$105.34 KAMRAN NADEEM	2509 HICKS ST	27
358-593-12	3836 CASTLE VIEW DR	AGOURA HILLS	CA	91301	\$105.34 WEINGART RONALD C (TE)	2508 GOLDRIDGE ST	28
358-593-13	2514 GOLDRIDGE ST	SELMA	CA	93662	\$105.34 MEDINA RICARDO	2514 GOLDRIDGE ST	29
358-593-14	2520 GOLDRIDGE ST	SELMA	CA	93662	\$105.34 BECERRA ERNESTO/VASQUEZ ELISA	2520 GOLDRIDGE ST	30
358-593-15	2526 GOLDRIDGE ST	SELMA	CA	93662	\$105.34 SINGH JASKARN/CARO ERICA	2526 GOLDRIDGE ST	31
358-593-165	2532 GOLDRIDGE ST	SELMA	CA	93662	\$105.34 BAUTISTA JUAN C JR/BAUTISTA SANDRA	2532 GOLDRIDGE ST	32
358-593-175	2538 GOLDRIDGE ST	SELMA	CA	93662	\$105.34 NG WYMAN KONG YU/LUM AMY	2538 GOLDRIDGE ST	33
358-593-185	2544 GOLDRIDGE ST	SELMA	CA	93662	\$105.34 GONZALEZ RAFAEL F/GONZALEZ SILVIA	2544 GOLDRIDGE ST	34
358-593-195	2550 GOLDRIDGE ST	SELMA	CA	93662	\$105.34 ROCHA JUAN	2550 GOLDRIDGE ST	35
358-593-205	2606 GOLDRIDGE ST	SELMA	CA	93662	\$105.34 JUAREZ KENNY	2606 GOLDRIDGE ST	36
358-593-215	15922 DUNDALK LN	HUNTINGTON BEACH	CA	92647	\$105.34 VELASCO ALBERTO & MARIA TRUST	2612 GOLDRIDGE ST	37
358-594-015	3723 BRYAN ST	SELMA	CA	93662	\$105.34 HERNANDEZ JESSICA M/PLACIDO RODRIGUEZ	3723 BRYAN ST	38
358-594-025	3717 BRYAN ST	SELMA	CA	93662	\$105.34 HINTON KELLY B/HINTON TANYA K	3717 BRYAN ST	39
358-594-035	3711 BRYAN ST	SELMA	CA	93662	\$105.34 TERAN EDGAR	3711 BRYAN ST	40
358-594-045	3705 BRYAN ST	SELMA	CA	93662	\$105.34 JUAREZ NIDYA	3705 BRYAN ST	41
358-594-055	3724 SNYDER ST	SELMA	CA	93662	\$105.34 CHRONISTER BRYAN/CHRONISTER SHERIE	3724 SNYDER ST	42
358-594-065	3718 SNYDER ST	SELMA	CA	93662	\$105.34 TSUTSUI VICKY	3718 SNYDER ST	43
358-594-075	3712 SNYDER ST	SELMA	CA	93662	\$105.34 SANTILLAN TONYA	3712 SNYDER ST	44
358-594-085	3706 SNYDER ST	SELMA	CA	93662	\$105.34 FOX JANICE Y	3706 SNYDER ST	45
358-595-015	2109 MONIQUE ST	TRACY	CA	95304	\$105.34 PADILLA ENRIQUE/PADILLA MARIA	3704 BRYAN ST	46
358-595-025	3710 BRYAN ST	SELMA	CA	93662	\$105.34 SINGH NACHHATTAR/KAUR KULWINDER	3710 BRYAN ST	47
358-595-035	3716 BRYAN ST	SELMA	CA	93662	\$105.34 POBLETE MARCO ANTONIO OLEA/REYES CHRISTINA N	3716 BRYAN ST	48
358-595-045	9548 S ORANGE AVE	FRESNO	CA	93725	\$105.34 WINTER HARVEY D (TE) & STACIA/HARVEY WINTER JR	3715 JASPER ST	49
358-595-055	3709 JASPER ST	SELMA	CA	93662	\$105.34 ROMERO REMIGIO M/FRAYLE MARISELA M	3709 JASPER ST	50
358-595-065	3703 JASPER ST	SELMA	CA	93662	\$105.34 ROBLEDO JOSE G/ROBLEDO MANUELA C	3703 JASPER ST	51
358-595-075	2529 NORTHILL ST	SELMA	CA	93662	\$105.34 BOTROS EHAB/YASSA ELHAM G	3702 JASPER ST	52
358-595-085	3708 JASPER ST	SELMA	CA	93662	\$105.34 MURRIETA GERARDO	3708 JASPER ST	53
358-595-095	3714 JASPER ST	SELMA	CA	93662	\$105.34 NORRIS CHUCK L III	3714 JASPER ST	54
358-595-105	2525 GOLDRIDGE ST	SELMA	CA	93662	\$105.34 HURTADO VINCENT	2525 GOLDRIDGE ST	55
358-595-11	2519 GOLDRIDGE ST	SELMA	CA	93662	\$105.34 MARQUEZ ROSAURA/MARQUEZ ROSAURA M	2519 GOLDRIDGE ST	56
358-595-12	1973 RESPITE PL	SANTA ROSA	CA	95403	\$105.34 LOERA JAVIER TORRES (TE)	2513 GOLDRIDGE ST	57

EXHIBIT "B" TO ENGINEER'S REPORT
CITY OF SELMA
LANDSCAPING AND LIGHTING MAINTENANCE DISTRICT NO. 1

APN	Mail Address	Mail City	State	ZIP Code		Owner Names	Situs Address	#
358-595-13	2507 GOLDRIDGE ST	SELMA	CA	93662	\$105.34	ANDRADE JUVENCIO/ANDRADE RAQUEL M	2507 GOLDRIDGE ST	58
358-596-01S	2682 HICKS ST	SELMA	CA	93662	\$105.34	TATLA HARVINDER SINGH	2682 HICKS ST	59
358-597-01S	2689 HICKS ST	SELMA	CA	93662	\$105.34	FREEMAN MITCHEL B/FREEMAN ADELA	2689 HICKS ST	60
358-597-02S	2681 HICKS ST	SELMA	CA	93662	\$105.34	JUAREZ GILBERTO/VERONICA PEREZ DE	2681 HICKS ST	61
358-597-03S	2673 HICKS ST	SELMA	CA	93662	\$105.34	URIBE GABRIEL/URIBE MARIA	2673 HICKS ST	62
358-597-04S	2665 HICKS ST	SELMA	CA	93662	\$105.34	HERNANDEZ GUSTAVO G/GARCIA ARACELI M	2665 HICKS ST	63
358-597-05S	2662 GOLDRIDGE ST	SELMA	CA	93662	\$105.34	PENA LEO/PENA BEATRICE	2662 GOLDRIDGE ST	64
358-597-06S	2670 GOLDRIDGE ST	SELMA	CA	93662	\$105.34	SMITH RYAN E/MICHAEL ANA MARIA	2670 GOLDRIDGE ST	65
358-597-07S	2678 GOLDRIDGE ST	SELMA	CA	93662	\$105.34	CHAVEZ NOEL J/CHAVEZ ELAINE L	2678 GOLDRIDGE ST	66
358-597-08S	2686 GOLDRIDGE ST	SELMA	CA	93662	\$105.34	CORTEZ JOSE A	2686 GOLDRIDGE ST	67
358-598-01S	3702 SHERRI ST	SELMA	CA	93662	\$105.34	SALAZAR DORALISA	3702 SHERRI ST	68
358-598-02S	3708 SHERRI ST	SELMA	CA	93662	\$105.34	GUILLEN STEVEN G/GUILLEN CAROL M	3708 SHERRI ST	69
358-598-03S	3714 SHERRI ST	SELMA	CA	93662	\$105.34	SINGH AMARJIT/KAUR JASWANT	3714 SHERRI ST	70
358-598-04S	3715 SNYDER ST	SELMA	CA	93662	\$105.34	DHILLON DALJIT K/SINGH DILBAG	3715 SNYDER ST	71
358-598-05S	3709 SNYDER ST	SELMA	CA	93662	\$105.34	RAMOS GRACIANO/SANTOS LETY P	3709 SNYDER ST	72
358-598-06S	3703 SNYDER ST	SELMA	CA	93662	\$105.34	SINGH AMRIK/KAUR KULVINDER	3703 SNYDER ST	73
358-611-01S	3713 CLEVELAND ST	SELMA	CA	93662	\$105.34	NEVAREZ ROGELIO/NEVAREZ GEORGIA	3713 CLEVELAND ST	74
358-611-02S	3719 CLEVELAND ST	SELMA	CA	93662	\$105.34	CASTILLO EDUARDO/CASTILLO ELENA	3719 CLEVELAND ST	75
358-611-03S	3725 CLEVELAND ST	SELMA	CA	93662	\$105.34	SANCHEZ JUAN/SANCHEZ MARIA	3725 CLEVELAND ST	76
358-611-04S	4622 FAIRHOPE DR	LA MIRADA	CA	90638	\$105.34	HANNA ABDOU CORY	3731 CLEVELAND ST	77
358-611-05S	3737 CLEVELAND ST	SELMA	CA	93662	\$105.34	OROSCO GILBERT/OROSCO ANA MARIA	3737 CLEVELAND ST	78
358-611-06S	700 E PECKHAM LN #268	RENO	NV	89502	\$105.34	GARNETTE EARLE	3743 CLEVELAND ST	79
358-611-07S	3749 CLEVELAND ST	SELMA	CA	93662	\$105.34	MORFIN MIGUEL A/MORFIN MARISSA	3749 CLEVELAND ST	80
358-612-01S	2748 HICKS ST	SELMA	CA	93662	\$105.34	DODGE NICOLE R/ACOSTA LUPE J	2748 HICKS ST	81
358-612-02S	2740 HICKS ST	SELMA	CA	93662	\$105.34	VARGAS JOHNNY/VARGAS RACHEL	2740 HICKS ST	82
358-612-03S	2732 HICKS ST	SELMA	CA	93662	\$105.34	BRIEESCA VICTOR/BRIEESCA BLANCA	2732 HICKS ST	83
358-612-04S	2724 HICKS ST	SELMA	CA	93662	\$105.34	GUERRERO JUAN R/GUERRERO DIANA	2724 HICKS ST	84
358-612-05S	2716 HICKS ST	SELMA	CA	93662	\$105.34	SIDHU SANDEEP S/SIDHU KULWINDER K	2716 HICKS ST	85
358-612-06S	2708 HICKS ST	SELMA	CA	93662	\$105.34	SANDHU BALWINDER S	2708 HICKS ST	86
358-612-07S	2700 HICKS ST	SELMA	CA	93662	\$105.34	ALDERETE JOSE LUIS/ALDERETE LUIS	2700 HICKS ST	87

EXHIBIT "B" TO ENGINEER'S REPORT
CITY OF SELMA
LANDSCAPING AND LIGHTING MAINTENANCE DISTRICT NO. 1

APN	Mail Address	Mail City	State	ZIP Code	Owner Names	Situs Address	#
358-612-08S	2690 HICKS ST	SELMA	CA	93662	\$105.34 RIOS MANUEL/RIOS YOLANDA	2690 HICKS ST	88
358-613-01S	2697 HICKS ST	SELMA	CA	93662	\$105.34 HUERTA JORGE/CORIA CLAUDIA B	2697 HICKS ST	89
358-613-02S	2705 HICKS ST	SELMA	CA	93662	\$105.34 SINGH GURINDER/KAUR SATNAM & MANPREET	2705 HICKS ST	90
358-613-03S	2713 HICKS ST	SELMA	CA	93662	\$105.34 AYALA JOSE/AYALA MARIA	2713 HICKS ST	91
358-613-04S	2721 HICKS ST	SELMA	CA	93662	\$105.34 GARCIA ANITA	2721 HICKS ST	92
358-613-05S	2729 HICKS ST	SELMA	CA	93662	\$105.34 KAUR GURPREET/SINGH GURINDER	2729 HICKS ST	93
358-613-06S	2755 NELSON BLVD #113	SELMA	CA	93662	\$105.34 SINGH HARPARTAP/KAUR KULWINDER	2731 HICKS ST	94
358-613-07S	2745 HICKS ST	SELMA	CA	93662	\$105.34 DOUGHERTY THAMARA	2745 HICKS ST	95
358-613-08S	2753 HICKS ST	SELMA	CA	93662	\$105.34 GARCIA ELIZABETH	2753 HICKS ST	96
358-613-09S	2754 GOLDRIDGE ST	SELMA	CA	93662	\$105.34 BALBOA RAUL/BALBOA LORRAINE D	2754 GOLDRIDGE ST	97
358-613-10S	2746 GOLDRIDGE ST	SELMA	CA	93662	\$105.34 EVANS ANN E	2746 GOLDRIDGE ST	98
358-613-11S	2738 GOLDRIDGE ST	SELMA	CA	93662	\$105.34 ALMERAZ BENJAMIN E/ALMERAZ NORMA A	2738 GOLDRIDGE ST	99
358-613-12S	2730 GOLDRIDGE ST	SELMA	CA	93662	\$105.34 SUTTON VERONICA/WILLIAM JOHN	2730 GOLDRIDGE ST	100
358-613-13S	2722 GOLDRIDGE ST	SELMA	CA	93662	\$105.34 CORTEZ GONZALO SANDOVAL	2722 GOLDRIDGE ST	101
358-613-14S	2714 GOLDRIDGE ST	SELMA	CA	93662	\$105.34 JHUTTI SANTOKH & BALWINDER/JHUTTI AMARJIT SINGH	2714 GOLDRIDGE ST	102
358-613-15S	2706 GOLDRIDGE ST	SELMA	CA	93662	\$105.34 SUMPTER RANDY/SUMPTER LAURIE	2706 GOLDRIDGE ST	103
358-613-16S	2694 GOLDRIDGE ST	SELMA	CA	93662	\$105.34 SAUCEDO JESSE	2694 GOLDRIDGE ST	104
358-614-01S	3703 SHERRI ST	SELMA	CA	93662	\$105.34 ALTAMIRANO-SOTO JOSE F/ALTAMIRANO MARIA IRMA RANGEL D	3703 SHERRI ST	105
358-614-02S	3709 SHERRI ST	SELMA	CA	93662	\$105.34 BASSI MALKIT SINGH/KAUR NACHATAR	3709 SHERRI ST	106
358-614-03S	3715 SHERRI ST	SELMA	CA	93662	\$105.34 MENDEZ ALBERT	3715 SHERRI ST	107
358-614-04S	3716 JACEY ST	SELMA	CA	93662	\$105.34 MARQUEZ JACOB	3716 JACEY ST	108
358-614-05S	3710 JACEY ST	SELMA	CA	93662	\$105.34 ALEXANDER ALTEA G/ALEXANDER MARTY	3710 JACEY ST	109
358-614-06S	3704 JACEY ST	SELMA	CA	93662	\$105.34 MARTIN DANIEL/MARTIN GLORIA C	3704 JACEY ST	110
358-614-07S	3705 JACEY ST	SELMA	CA	93662	\$105.34 HELM CHRISTOPHER R/HELM SYLVIA	3705 JACEY ST	111
358-614-08S	3711 JACEY ST	SELMA	CA	93662	\$105.34 SANDHU BALWINDER K	3711 JACEY ST	112
358-614-09S	3717 JACEY ST	SELMA	CA	93662	\$105.34 COLIN ERNESTO C/COLIN GREGORIA R	3717 JACEY ST	113
358-614-10S	3714 CLEVELAND ST	SELMA	CA	93662	\$105.34 JOYA ADALBERTO/NAVARRO MARIA E	3714 CLEVELAND ST	114
358-614-11S	3708 CLEVELAND ST	SELMA	CA	93662	\$105.34 HURTADO LEO III/ORTEGA YESENIA	3708 CLEVELAND ST	115
358-614-12S	2761 GOLDRIDGE ST	SELMA	CA	93662	\$105.34 OROZCO USIEL MORFIN/LOPEZ LAURA G	2761 GOLDRIDGE ST	116
358-614-13S	2767 GOLDRIDGE ST	SELMA	CA	93662	\$105.34 SOLIS LAURO/SOLIS CHRISTINA	2767 GOLDRIDGE ST	117
358-614-14S	2777 GOLDRIDGE ST	SELMA	CA	93662	<u>\$106.20</u> ACEVEDO GRISELDA G/MIGUEL A GARCIA S	2777 GOLDRIDGE ST	118
					\$12,430.98		
TRACT NO. 5156							
358-290-29S	1119 SEQUOIA AVE	FOWLER	CA	93625	\$105.34 CHAVERO JAIME	2650 STEPHANIE ST	1
358-290-30S	2644 STEPHANIE ST	SELMA	CA	93662	\$105.34 RICO SANDRA	2644 STEPHANIE ST	2
358-290-31S	2638 STEPHANIE ST	SELMA	CA	93662	\$105.34 DIAZ-RODRIGUEZ GERARDO/HERNANDEZ LETICIA RAMOS	2638 STEPHANIE ST	3
358-290-32S	2573 GLENRIO DR	SAN JOSE	CA	95121	\$105.34 LAM CORY T/HOANG DIEP	2632 STEPHANIE ST	4
358-290-33S	3850 SNYDER ST	SELMA	CA	93662	\$105.34 BIBEROS MIGUEL A/CHAVEZ CRYSTAL M	3850 SNYDER ST	5
358-290-34S	3844 SNYDER ST	SELMA	CA	93662	\$105.34 RAMIREZ-AGUILAR JUAN	3844 SNYDER ST	6
358-290-35S	3838 SNYDER ST	SELMA	CA	93662	\$105.34 CRUZ-LOPEZ VALENTINO/AQUILINA R CRUZ	3838 SNYDER ST	7
358-290-36S	3832 SNYDER ST	SELMA	CA	93662	\$105.34 TINAJERO ANTONIO/HERNANDEZ GRACIELA	3832 SNYDER ST	8
358-290-37S	3826 SNYDER ST	SELMA	CA	93662	\$105.34 GARCIA JOAQUIN S/DE SANTOS VIRGINIA B	3826 SNYDER ST	9
358-290-38S	3820 SNYDER ST	SELMA	CA	93662	\$105.34 SIMON BENITO	3820 SNYDER ST	10
358-290-39S	3814 SNYDER ST	SELMA	CA	93662	\$105.34 HARJO LINDA J	3814 SNYDER ST	11
358-290-40S	3808 SNYDER ST	SELMA	CA	93662	\$105.34 GARIBAY ROBERT JR/TREVINO LUCY	3808 SNYDER ST	12
358-290-41S	840 4TH AVE	PINOLE	CA	94564	\$105.34 LE TONG	2629 TAMMY ST	13
358-290-42S	1634 RALENE CT	SAN JOSE	CA	95131	\$105.34 NGUYEN DAVID/NGUYEN JACKIE	2635 TAMMY ST	14
358-290-43S	2641 TAMMY ST	SELMA	CA	93662	\$105.34 VALDEZ JOHN S/VALDEZ TABATHA B	2641 TAMMY ST	15
358-290-44S	2647 TAMMY ST	SELMA	CA	93662	\$105.34 SINGH GURINDERJIT	2647 TAMMY ST	16
358-290-45S	2653 TAMMY ST	SELMA	CA	93662	\$105.34 CASTILLO VIRIDIANA/CASTILLO IVAN	2653 TAMMY ST	17
358-290-46S	2659 TAMMY ST	SELMA	CA	93662	\$105.34 DELGADO VIVIAN M/DELGADO JAMES J	2659 TAMMY ST	18
358-290-47S	2665 TAMMY ST	SELMA	CA	93662	\$105.34 COLIN-RODRIGUEZ ALFONSO/CLOY M COLIN	2665 TAMMY ST	19
358-290-48S	2671 TAMMY ST	SELMA	CA	93662	\$105.34 GUZMAN BERENICE	2671 TAMMY ST	20
358-290-49S	2683 TAMMY ST	SELMA	CA	93662	\$105.34 SANDOVAL JULIO (TE)	2683 TAMMY ST	21
358-290-50S	2678 TAMMY ST	SELMA	CA	93662	\$105.34 SALAMA EKHLAS	2678 TAMMY ST	22
358-290-51S	2672 TAMMY ST	SELMA	CA	93662	\$105.34 ABUNDIS SILVIA V/ABUNDIS MANUEL S	2672 TAMMY ST	23
358-290-52S	2666 TAMMY ST	SELMA	CA	93662	\$105.34 FELIPE EFRAIN/FELIPE ALISHA A	2666 TAMMY ST	24
358-290-53S	2660 TAMMY ST	SELMA	CA	93662	\$105.34 VASQUEZ MARIO E	2660 TAMMY ST	25

EXHIBIT "B" TO ENGINEER'S REPORT
CITY OF SELMA
LANDSCAPING AND LIGHTING MAINTENANCE DISTRICT NO. 1

APN	Mail Address	Mail City	State	ZIP Code		Owner Names	Situs Address	#
358-290-54S	2654 TAMMY ST	SELMA	CA	93662	\$105.34	LOPEZ LUISA F	2654 TAMMY ST	26
358-290-55S	2648 TAMMY ST	SELMA	CA	93662	\$105.34	GARZA CELESTE S & JAIME H JR/GARZA LUCY S	2648 TAMMY ST	27
358-290-56S	2773 CLARA SMITH PL	SAN JOSE	CA	95135	\$105.34	NGUYEN HENRY/NGUYEN NANCY	2642 TAMMY ST	28
358-290-57S	2636 TAMMY ST #28	SELMA	CA	93662	\$105.34	VALDEZ ELADIO I/VALDEZ LUZ B	2636 TAMMY ST 28	29
358-290-58S	2637 STEPHANIE ST	SELMA	CA	93662	\$105.34	NARR DHARMI	2637 STEPHANIE ST	30
358-290-59S	2643 STEPHANIE ST	SELMA	CA	93662	\$105.34	ESCOBEDO LUIS J	2643 STEPHANIE ST	31
358-290-60S	1630 ORCHARD CT	MORGAN HILL	CA	95037	\$105.34	KLIEWER CYRUS/KLIEWER ERICA	2649 STEPHANIE ST	32
358-290-61S	2655 STEPHANIE ST	SELMA	CA	93662	\$105.34	RUIZ IGNACIO MARES	2655 STEPHANIE ST	33
358-290-62S	2661 STEPHANIE ST	SELMA	CA	93662	\$105.34	MAYORGA STEPHEN/MAYORGA CLEMENTINA	2661 STEPHANIE ST	34
358-290-63S	2667 STEPHANIE ST	SELMA	CA	93662	\$105.34	SINGH JAGJIT/KAUR GURMAIL	2667 STEPHANIE ST	35
358-290-64S	2675 STEPHANIE ST	SELMA	CA	93662	\$105.34	KHANGURA SUKHJIT K	2675 STEPHANIE ST	36
358-290-65S	2674 STEPHANIE ST	SELMA	CA	93662	\$105.34	SINGH SULKHAN/KAUR SUKHVINDER	2674 STEPHANIE ST	37
358-290-66S	PO BOX 337	FOWLER	CA	93625	\$105.34	DUNCAN EUGENE G & J F TRUST	2668 STEPHANIE ST	38
358-290-67S	PO BOX 337	FOWLER	CA	93625	\$105.34	DUNCAN EUGENE G & J F TRUST	2662 STEPHANIE ST	39
358-640-01S	2680 STEPHANIE ST	SELMA	CA	93662	\$105.34	RAMIREZ MICHAEL R SR/RAMIREZ ROSALIE A	2680 STEPHANIE ST	40
358-640-02S	PO BOX 337	FOWLER	CA	93625	\$105.34	DUNCAN EUGENE G (TE)/DUNCAN JANET F (TE)	2686 STEPHANIE ST	41
358-640-03S	PO BOX 337	FOWLER	CA	93625	\$105.34	DUNCAN EUGENE G (TE)/DUNCAN JANET F (TE)	3851 PRIMROSE ST	42
358-640-04S	1630 ORCHARD CT	MORGAN HILL	CA	95037	\$105.34	KLIEWER CYRUS/KLIEWER ERICA	3845 PRIMROSE ST	43
358-640-05S	2529 NORTH HILL ST	SELMA	CA	93662	\$105.34	BOTROS EHAB A/YASSA ELHAM	3839 PRIMROSE ST	44
358-640-06S	3833 PRIMROSE ST	SELMA	CA	93662	\$105.34	GARCIA THEODORE	3833 PRIMROSE ST	45
358-640-07S	3827 PRIMROSE ST	SELMA	CA	93662	\$105.34	MENDEZ RAFAEL	3827 PRIMROSE ST	46
358-640-08S	3821 PRIMROSE ST	SELMA	CA	93662	\$105.34	GONZALEZ JOE	3821 PRIMROSE ST	47
358-640-09S	3815 PRIMROSE ST	SELMA	CA	93662	\$105.34	CISNEROS DAVID F JR/CISNEROS JOCELYN B	3815 PRIMROSE ST	48
358-640-10S	3809 PRIMROSE ST	SELMA	CA	93662	\$105.34	SINGH SUKHVIR/KAUR BHUPINDER	3809 PRIMROSE ST	49
358-640-11S	2707 TAMMY ST	SELMA	CA	93662	\$105.34	DELGADO ELIZABETH M/DELGADO DURAN M	2707 TAMMY ST	50
358-640-12S	2701 TAMMY ST	SELMA	CA	93662	\$105.34	DELGADO JIMMY V	2701 TAMMY ST	51
358-640-13S	1321 W HOLGATE DR	ANAHEIM	CA	92802	\$105.34	HOANG XUAN ANH THI	2691 TAMMY ST	52
358-640-14S	2684 TAMMY ST	SELMA	CA	93662	\$105.34	VALENZUELA JUAN ANTONIO/MARIA HILDA P	2684 TAMMY ST	53
358-640-15S	PO BOX 154	KINGSBURG	CA	93631	<u>\$105.72</u>	FRANICH JOHN MICHAEL	2681 STEPHANIE ST	54
					\$5,688.74			
ZONE 7 Total					\$18,119.72	172		

EXHIBIT "B" TO ENGINEER'S REPORT
CITY OF SELMA
LANDSCAPING AND LIGHTING MAINTENANCE DISTRICT NO. 1

APN	Mail Address	Mail City	State	ZIP Code	Owner Names TRACT NO. 4597	Situs Address	#
388-301-01	2349 CLEVELAND ST	SELMA	CA	93662	\$166.88 CALIXTRO RICARDO/DE RAMONA LOPEZ	2349 CLEVELAND ST	1
388-301-02	2343 CLEVELAND ST	SELMA	CA	93662	\$166.88 PANU SUDKHDEV SINGH/KAUR BALIT	2343 CLEVELAND ST	2
388-301-03	2337 CLEVELAND ST	SELMA	CA	93662	\$166.88 PENA ROMANA	2337 CLEVELAND ST	3
388-301-04	2331 CLEVELAND ST	SELMA	CA	93662	\$166.88 ELIZONDO JUAN	2331 CLEVELAND ST	4
388-301-05	2325 CLEVELAND ST	SELMA	CA	93662	\$166.88 SOTO JOSE	2325 CLEVELAND ST	5
388-301-06	2319 CLEVELAND ST	SELMA	CA	93662	\$166.88 VACA EDGAR M	2319 CLEVELAND ST	6
388-301-07	2313 CLEVELAND ST	SELMA	CA	93662	\$166.88 CANTU TINA	2313 CLEVELAND ST	7
388-301-08	2757 EVERGREEN ST	SELMA	CA	93662	\$166.88 GOMEZ ELIZABETH GALINDO	2757 EVERGREEN ST	8
388-301-09	780 SAFFRON DR	TRACY	CA	95377	\$166.88 KAUR SANDEEP	2751 EVERGREEN ST	9
388-301-10	2745 EVERGREEN ST	SELMA	CA	93662	\$166.88 LARA HECTOR M JR/CRUZ MARIBEL	2745 EVERGREEN ST	10
388-301-11	2739 EVERGREEN ST	SELMA	CA	93662	\$166.88 BERNAL JOSE J	2739 EVERGREEN ST	11
388-301-12	2472 MILL	SELMA	CA	93662	\$166.88 LOPEZ BALTAZAR/LOPEZ GUILLERMINA	2742 MILL ST	12
388-301-13	2748 MILL ST	SELMA	CA	93662	\$166.88 SANCHEZ ISMAEL/SANCHEZ LETICIA	2748 MILL ST	13
388-301-14	2754 MILL ST	SELMA	CA	93662	\$166.88 CALIXTRO ALEJO	2754 MILL ST	14
388-301-15	2760 MILL ST	SELMA	CA	93662	\$166.88 NAVARRETE LUIS N	2760 MILL ST	15
388-301-16	2766 MILL ST	SELMA	CA	93662	\$166.88 LOPEZ VICTOR/ARROYO LETICIA	2766 MILL ST	16
388-302-01	2252 BERRY ST	SELMA	CA	93662	\$166.88 ORTIZ JUAN/ORTIZ VIRGINIA	2252 BERRY ST	17
388-302-02	2302 BERRY ST	SELMA	CA	93662	\$166.88 CHAPARRO ANGEL COLIN/CHAPARRO ROSALINA	2302 BERRY ST	18
388-302-03	2308 BERRY ST	SELMA	CA	93662	\$166.88 RIOS J T & TINAJERO M D TRUST	2308 BERRY ST	19
388-302-04	2307 MITCHELL AVE	SELMA	CA	93662	\$166.88 ROMAN BLANCA	2307 MITCHELL AVE	20
388-302-05	2301 MITCHELL AVE	SELMA	CA	93662	\$166.88 MURILLO JOSE LUIS	2301 MITCHELL AVE	21
388-302-06	2251 MITCHELL AVE	SELMA	CA	93662	\$166.88 TORRES BALDEMAR	2251 MITCHELL AVE	22
388-303-01	2347 MITCHELL AVE	SELMA	CA	93662	\$166.88 GONZALEZ ROGELIO/GONZALEZ YOLANDA	2347 MITCHELL AVE	23
388-303-02	2341 MITCHELL AVE	SELMA	CA	93662	\$166.88 PEREZ ALICIA	2341 MITCHELL AVE	24
388-303-03	2335 MITCHELL AVE	SELMA	CA	93662	\$166.88 SANTOS ARTURO/SANTOS LETICIA GABRIELA	2335 MITCHELL AVE	25
388-303-04	2329 MITCHELL AVE	SELMA	CA	93662	\$166.88 VILLALOBOS JORGE	2329 MITCHELL AVE	26
388-303-05	PO BOX 3	SELMA	CA	93662	\$166.88 FUENTES JUAN M/FUENTES SILVIA	2726 EVERGREEN ST	27
388-303-06T	2732 EVERGREEN ST	SELMA	CA	93662	\$166.88 RIOS EDUARDO T/DE TINAJERO MARIA D L	2732 EVERGREEN ST	28
388-303-07	2738 EVERGREEN ST	SELMA	CA	93662	\$166.88 TREJO TEODORA	2738 EVERGREEN ST	29
388-303-08	2744 EVERGREEN ST	SELMA	CA	93662	\$166.88 ORTEGA ERICA ROSIO	2744 EVERGREEN ST	30
388-303-09	2750 EVERGREEN ST	SELMA	CA	93662	\$166.88 DELGADILLO JAIME A/RUIZ JOSE DANIEL & MARLIN	2750 EVERGREEN ST	31
388-303-10	2756 EVERGREEN ST	SELMA	CA	93662	\$166.88 LOZANO RIGOBERTO P/MORENO BIVIANO P	2756 EVERGREEN ST	32
388-303-11	2762 EVERGREEN ST	SELMA	CA	93662	\$166.88 SINGH KEWAL/SINGH HARJIT	2762 EVERGREEN ST	33
388-303-12	2759 PINE ST	SELMA	CA	93662	\$166.88 ESPINOZA MAURICIO VALDOVINOS	2759 PINE ST	34
388-303-13	2753 PINE ST	SELMA	CA	93662	\$166.88 ORTIZ-GARZA ANNMARIE M	2753 PINE ST	35
388-303-14	2747 PINE ST	SELMA	CA	93662	\$166.88 SILVA ALEJANDRA VIEYRA/MENDOZA DULCE C	2747 PINE ST	36
388-303-15	2741 PINE ST	SELMA	CA	93662	\$166.88 ARIUN GOSSIAN	2741 PINE ST	37
388-303-16	2735 PINE ST	SELMA	CA	93662	\$166.88 CAMARILLO REYNA	2735 PINE ST	38
388-303-17	2734 PINE ST	SELMA	CA	93662	\$166.88 GARCIA JAVIER/GARCIA ZEFERINA	2734 PINE ST	39
388-303-18	2740 PINE ST	SELMA	CA	93662	\$166.88 RAMIREZ ADRIANA	2740 PINE ST	40
388-303-19	2746 PINE ST	SELMA	CA	93662	\$166.88 MENDOZA J GIL M/MEDRANO YOBANA A	2746 PINE ST	41
388-303-20	2752 PINE ST	SELMA	CA	93662	\$166.88 CHAVEZ GUILLERMO	2752 PINE ST	42
388-303-21	2758 PINE ST	SELMA	CA	93662	\$166.88 SAENZ BERTHA	2758 PINE ST	43
388-311-01	2204 BERRY ST	SELMA	CA	93662	\$166.88 ACEVES JULIO	2204 BERRY ST	44
388-311-02	2210 BERRY ST	SELMA	CA	93662	\$166.88 MONTALVO GABRIEL MARTINEZ	2210 BERRY ST	45
388-311-03	2216 BERRY ST	SELMA	CA	93662	\$166.88 MANZANO APOLINAR & CELIA/MANZANO JOSE APOLINAR	2216 BERRY ST	46
388-311-04	PO BOX 458	FOWLER	CA	93625	\$166.88 SINGH AMARJIT/KAUR HARJIT	2222 BERRY ST	47
388-311-05	2228 BERRY ST	SELMA	CA	93662	\$166.88 SINGH ROOP	2228 BERRY ST	48
388-311-06	2234 BERRY ST	SELMA	CA	93662	\$166.88 JIMENEZ GRACE	2234 BERRY ST	49
388-311-07	2240 BERRY ST	SELMA	CA	93662	\$166.88 HERNANDEZ JUAN/HERNANDEZ YVETTE	2240 BERRY ST	50
388-311-08	2246 BERRY ST	SELMA	CA	93662	\$166.88 PINEDA SILVERIA	2246 BERRY ST	51
388-311-09	2245 MITCHELL AVE	SELMA	CA	93662	\$166.88 MOSQUEDA JUVENAL/MOSQUEDA MAYOLA	2245 MITCHELL AVE	52
388-311-10	2239 MITCHELL AVE	SELMA	CA	93662	\$166.88 HERNANDEZ JOHNNY	2239 MITCHELL AVE	53
388-311-11	2233 MITCHELL AVE	SELMA	CA	93662	\$166.88 GUTIERREZ SERGIO/GUTIERREZ IRMA	2233 MITCHELL AVE	54
388-311-12	2227 MITCHELL AVE	SELMA	CA	93662	\$166.88 BOLANOS FIDEL/PACHECO ANGELICA	2227 MITCHELL AVE	55
388-311-13	2221 MITCHELL AVE	SELMA	CA	93662	\$166.88 OLIVERA CARMELA	2221 MITCHELL AVE	56
388-311-14	2215 MITCHELL AVE	SELMA	CA	93662	\$166.88 RAMIREZ MARIA LUISA	2215 MITCHELL AVE	57
388-311-15	2209 MITCHELL AVE	SELMA	CA	93662	\$166.88 GARCIA JOEL	2209 MITCHELL AVE	58

EXHIBIT "B" TO ENGINEER'S REPORT
CITY OF SELMA
LANDSCAPING AND LIGHTING MAINTENANCE DISTRICT NO. 1

APN	Mail Address	Mail City	State	ZIP Code		Owner Names	Situs Address	#
388-311-16	2203 MITCHELL AVE	SELMA	CA	93662	\$166.88	MENDOZA CELSO	2203 MITCHELL AVE	59
388-312-01	2767 MILL ST	SELMA	CA	93662	\$166.88	AYALA ARMANDO/ARROYO VERONICA	2767 MILL ST	60
388-312-02	2761 MILL ST	SELMA	CA	93662	\$166.88	DIAZ JOSE/DIAZ IRMA	2761 MILL ST	61
388-312-03	2755 MILL ST	SELMA	CA	93662	\$166.88	ROSAS GILBERT VENEGAS	2755 MILL ST	62
388-312-04	2749 MILL ST	SELMA	CA	93662	\$166.88	SERNA ALFREDO ALATORRE	2749 MILL ST	63
388-312-05	2743 MILL ST	SELMA	CA	93662	\$166.88	CORTES OSVALDO/CORTES MECEDES	2743 MILL ST	64
388-312-06	2740 PEACH ST	SELMA	CA	93662	\$166.88	MARTINEZ ANTONINO BARRITA/DE BARRITA PETRA BARRANCO	2740 PEACH ST	65
388-312-07	2746 PEACH ST	SELMA	CA	93662	\$166.88	VAZQUEZ J JESUS/DE VASQUEZ VERONICA C	2746 PEACH ST	66
388-312-08	2752 PEACH ST	SELMA	CA	93662	\$166.88	VAZQUEZ JUAN	2752 PEACH ST	67
388-312-09	2758 PEACH ST	SELMA	CA	93662	\$166.88	WILKINSON DARRYL K	2758 PEACH ST	68
388-312-10	2764 PEACH ST	SELMA	CA	93662	\$166.88	ARELLANO MACEDONIO/ARELLANO MARIA J	2764 PEACH ST	69
388-312-11	2765 PEACH ST	SELMA	CA	93662	\$166.88	VASQUEZ MARTIN/VASQUEZ ANGELINA	2765 PEACH ST	70
388-312-12	2759 PEACH ST	SELMA	CA	93662	\$166.88	SILERRIO MANUEL/SILERRIO LINDA	2759 PEACH ST	71
388-312-13	2753 PEACH ST	SELMA	CA	93662	\$166.88	MAGANA LUIS BECERRA	2753 PEACH ST	72
388-312-14	2747 PEACH ST	SELMA	CA	93662	\$166.88	GUERRERO FREDY	2747 PEACH ST	73
388-312-15	2741 PEACH ST	SELMA	CA	93662	\$166.88	MENDOZA-BOCANEGRA MARTIN/DE MARCELA C	2741 PEACH ST	74
388-312-16	2736 FIG ST	SELMA	CA	93662	\$166.88	AYALA FRANCISCO/AYALA ALICIA	2736 FIG ST	75
388-312-17	2742 FIG ST	SELMA	CA	93662	\$166.88	GUERRA ROSALINDA	2742 FIG ST	76
388-312-18	11160 S CHESTNUT AVE	FRESNO	CA	93725	\$166.88	NAGRA HARBHAJAN S (TE)/NAGRA PREM K (TE)	2748 FIG ST	77
388-312-19	2756 FIG ST	SELMA	CA	93662	\$166.88	RAMIREZ ASCENCION J/RAMIREZ MARIA C	2756 FIG ST	78
388-312-20	2762 FIG ST	SELMA	CA	93662	\$167.70	PORTILLO PEARL/CALDERON MIRANDA JESUS	2762 FIG ST	79
					\$13,184.34			
						TRACT NO. 5055		
388-301-18	2260 HOMESTEAD CT #313	LOS ALTOS	CA	94024	\$166.88	PONCE JOYCE	2351 SHAFT ST	1
388-301-19	2345 SHAFT ST	SELMA	CA	93662	\$166.88	L TERESA MENDOZA	2345 SHAFT ST	2
388-301-20	2339 SHAFT ST	SELMA	CA	93662	\$166.88	CALDERON TEODORO/CALDERON MAURO	2339 SHAFT ST	3
388-301-21	2333 SHAFT ST	SELMA	CA	93662	\$166.88	MERCADO VERONICA COVARRUBIAS	2333 SHAFT ST	4
388-301-22	2327 SHAFT ST	SELMA	CA	93662	\$166.88	RAMIREZ JOSE LUIS & JOSEFINA P/RAMIREZ GLORIA	2327 SHAFT ST	5
388-301-23	207 S 4TH ST	FOWLER	CA	93625	\$166.88	ESPINOZA PABLO I/ESPINOZA GUADALUPE	2321 SHAFT ST	6
388-301-24	2805 EVERGREEN ST	SELMA	CA	93662	\$166.88	MARTINEZ ISRAEL S/MARTINEZ IRENE	2805 EVERGREEN ST	7
388-301-25	2811 EVERGREEN ST	SELMA	CA	93662	\$166.88	DERRYBERRY MATTHEW J	2811 EVERGREEN ST	8
388-301-26	2817 EVERGREEN ST	SELMA	CA	93662	\$166.88	ALMONTE SIGILFREDO	2817 EVERGREEN ST	9
388-301-27	2823 EVERGREEN ST	SELMA	CA	93662	\$166.88	GUERRECA RICHARD A/GUERRECA AGRIPINA	2823 EVERGREEN ST	10
388-301-28	2829 EVERGREEN ST	SELMA	CA	93662	\$166.88	HUARACHA ADRIANA	2829 EVERGREEN ST	11
388-301-29	2822 MILL ST	SELMA	CA	93662	\$166.88	LINARES SERAFIN/LINARES ROSELIA	2822 MILL ST	12
388-301-30	2816 MILL ST	SELMA	CA	93662	\$166.88	HIGUERA VERONICA	2816 MILL ST	13
388-301-31	2810 MILL ST	SELMA	CA	93662	\$166.88	VILLEGAS JOSE	2810 MILL ST	14
388-301-32	2804 MILL ST	SELMA	CA	93662	\$166.88	FLY DAVE MONROE	2804 MILL ST	15
388-301-33	2778 MILL ST	SELMA	CA	93662	\$166.88	GARCIA MANUELA CICAIRIOS	2778 MILL ST	16
388-301-34	2772 MILL ST	SELMA	CA	93662	\$166.88	ROMERO LUIS	2772 MILL ST	17
388-304-01	2808 PINE ST	SELMA	CA	93662	\$166.88	DESAI UMAR/DESAI ABEDA	2808 PINE ST	18
388-304-02	2814 PINE ST	SELMA	CA	93662	\$166.88	GONZALEZ MARTIN/GONZALEZ YOLANDA	2814 PINE ST	19
388-304-03	2820 PINE ST	SELMA	CA	93662	\$166.88	HENKE MELINDA	2820 PINE ST	20
388-304-04	2826 PINE ST	SELMA	CA	93662	\$166.88	RIOS CARLOS QUEZADA/MORENO ADRIANA	2826 PINE ST	21
388-304-05	2832 PINE ST	SELMA	CA	93662	\$166.88	PASCUA JULIAN V SR (TE)/PASCUA ROSALINA O (TE)	2832 PINE ST	22
388-304-06	2838 PINE ST	SELMA	CA	93662	\$166.88	AZROYAN RUBEN	2838 PINE ST	23
388-304-07	2837 PINE ST	SELMA	CA	93662	\$166.88	GEE KATHLEEN	2837 PINE ST	24
388-304-08	2831 PINE ST	SELMA	CA	93662	\$166.88	ESTRADA MIGUEL	2831 PINE ST	25
388-304-09	2825 PINE ST	SELMA	CA	93662	\$166.88	FICKER EUGENE J/FICKER THELMA O	2825 PINE ST	26
388-304-10	33043 BROCKWAY ST	UNION CITY	CA	94587	\$166.88	SAHOTA KULBIR S/SAHOTA RAVINDER K	2819 PINE ST	27
388-304-11	2808 PINE ST	SELMA	CA	93662	\$166.88	DESAI UMAR FAROOQ GULAM	2813 PINE ST	28
388-304-12	2807 PINE ST	SELMA	CA	93662	\$166.88	SALINAS JESUS/SALINAS MARGARITA	2807 PINE ST	29
388-304-13	1188 W JAMESON AVE	FOWLER	CA	93625	\$166.88	DHAMI KULWANT SINGH	2806 EVERGREEN ST	30
388-304-14	2812 EVERGREEN ST	SELMA	CA	93662	\$166.88	GARCIA ERNEST III	2812 EVERGREEN ST	31
388-304-15	2818 EVERGREEN ST	SELMA	CA	93662	\$166.88	CASTILLO ALAN	2818 EVERGREEN ST	32
388-304-16	2824 EVERGREEN ST	SELMA	CA	93662	\$166.88	CRUZ ROSA MARIA	2824 EVERGREEN ST	33
388-304-17	2830 EVERGREEN ST	SELMA	CA	93662	\$166.88	KALKAT JATINDER SINGH/KAUR SHARANJIT	2830 EVERGREEN ST	34
388-304-18	2315 SEQUOIA ST	SELMA	CA	93662	\$166.88	RIOJAS SHANNON J	2315 SEQUOIA ST	35
388-304-19	2309 SEQUOIA ST	SELMA	CA	93662	\$166.88	REYNA NOELIA/VELASQUEZ IRENE	2309 SEQUOIA ST	36

EXHIBIT "B" TO ENGINEER'S REPORT
CITY OF SELMA
LANDSCAPING AND LIGHTING MAINTENANCE DISTRICT NO. 1

APN	Mail Address	Mail City	State	ZIP Code		Owner Names	Situs Address	#
388-304-20	2303 SEQUOIA ST	SELMA	CA	93662	\$166.88	SALGADO JORGE/SALGADO VERONICA	2303 SEQUOIA ST	37
388-304-21	2261 SEQUOIA ST	SELMA	CA	93662	\$166.88	MARQUEZ JUANA MARIA	2261 SEQUOIA ST	38
388-312-21	2768 FIG ST	SELMA	CA	93662	\$166.88	VILLALOBOS ABEL S/SANCHEZ SILVIA	2768 FIG ST	39
388-312-22	2774 FIG ST	SELMA	CA	93662	\$166.88	ESCOBAR TAMARA/ESCOBAR SARA	2774 FIG ST	40
388-312-23	2800 FIG ST	SELMA	CA	93662	\$166.88	CALDERON MAURO/MA INES TREJO DE	2800 FIG ST	41
388-312-24	2806 FIG ST	SELMA	CA	93662	\$166.88	VAZQUEZ LEONCIO RUIZ/DE RUIZ CRESENCIANA VASQUEZ	2806 FIG ST	42
388-312-25	2812 FIG ST	SELMA	CA	93662	\$166.88	NEGRETE JORGE/NEGRETE VERONICA	2812 FIG ST	43
388-312-26	2818 FIG ST	SELMA	CA	93662	\$166.88	SINGH GURJINDER/KAUR RAJINDER	2818 FIG ST	44
388-312-27	2831 PEACH ST	SELMA	CA	93662	\$166.88	FLORES CANDELARIA	2831 PEACH ST	45
388-312-28	2825 PEACH ST	SELMA	CA	93662	\$166.88	ZABALA STEVEN F	2825 PEACH ST	46
388-312-29	2819 PEACH ST	SELMA	CA	93662	\$166.88	LORONA ANGELA M	2819 PEACH ST	47
388-312-30	2400 E PLEASANT VALLEY RD #1	OXNARD	CA	93033	\$166.88	ORNELAS JUAN/ORNELAS EVA	2813 PEACH ST	48
388-312-31	2807 PEACH ST	SELMA	CA	93662	\$166.88	ORDONEZ EDIL E/MARTHA A RIVERA O	2807 PEACH ST	49
388-312-32	2801 PEACH ST	SELMA	CA	93662	\$166.88	JUDGE NAVDEEP S	2801 PEACH ST	50
388-312-33	2802 PEACH ST	SELMA	CA	93662	\$166.88	JUAREZ JUAN ESTRADA/JUAREZ CONCEPCION DE JESUS EST	2802 PEACH ST	51
388-312-34	2808 PEACH ST	SELMA	CA	93662	\$166.88	HERNANDEZ ROLANDO/HERNANDEZ MARIA R	2808 PEACH ST	52
388-312-35	2814 PEACH ST	SELMA	CA	93662	\$166.88	LALLAS GREGORY P/LALLAS CHRISTINA M	2814 PEACH ST	53
388-312-36	2820 PEACH ST	SELMA	CA	93662	\$166.88	BASQUEZ PATRICIA	2820 PEACH ST	54
388-312-37	2826 PEACH ST	SELMA	CA	93662	\$166.88	KAUR HARJINDER	2826 PEACH ST	55
388-312-38	2832 PEACH ST	SELMA	CA	93662	\$166.88	GARCIA MANUEL VENEGAS	2832 PEACH ST	56
388-312-39	2821 MILL ST	SELMA	CA	93662	\$166.88	AMBRIZ MIREYA M	2821 MILL ST	57
388-312-40	5509 E GEARY ST	FRESNO	CA	93727	\$166.88	KLAR GURPREET	2815 MILL ST	58
388-312-41	2809 MILL ST	SELMA	CA	93662	\$166.88	MELENDEZ CARLOS ESCOBAR/MELENDEZ MERY A	2809 MILL ST	59
388-312-42	2803 MILL ST	SELMA	CA	93662	\$166.88	AGUILERA GUILLERMINA/AGUILERA GUSTAVO	2803 MILL ST	60
388-312-43	2779 MILL ST	SELMA	CA	93662	\$166.88	SANCHEZ JOSE D	2779 MILL ST	61
388-312-44	272 NAVAJO DR	SALINAS	CA	93906	\$166.88	LOEZA HECTOR/LOEZA ELIZABETH	2773 MILL ST	62
388-313-01	2201 SEQUOIA ST	SELMA	CA	93662	\$166.88	MEDINA MARIA AMPARO	2201 SEQUOIA ST	63
388-313-02	2207 SEQUOIA ST	SELMA	CA	93662	\$166.88	ZEPEDA JOSE/ZEPEDA DOLORES	2207 SEQUOIA ST	64
388-313-03	2213 SEQUOIA ST	SELMA	CA	93662	\$166.88	RAMIREZ ANTONIO ECHEVERRIA/ECHEVERRIA LISETTE	2213 SEQUOIA ST	65
388-313-04	2219 SEQUOIA ST	SELMA	CA	93662	\$166.88	ALVAREZ BLANCA E	2219 SEQUOIA ST	66
388-313-05	2225 SEQUOIA ST	SELMA	CA	93662	\$166.88	SINGH KUNDAN/KAUR RAJBIR	2225 SEQUOIA ST	67
388-313-06	2231 SEQUOIA ST	SELMA	CA	93662	\$166.88	RAMIREZ ISRAEL	2231 SEQUOIA ST	68
388-313-07	2237 SEQUOIA ST	SELMA	CA	93662	\$166.88	ZARATE JAIME/CHAVEZ ROSALBA	2237 SEQUOIA ST	69
388-313-08	565 LOCHRIDGE DR	SAN JOSE	CA	95133	\$166.88	SOMMAL RANJIT S/KAUR JASPAUL	2243 SEQUOIA ST	70
388-313-09	2249 SEQUOIA ST	SELMA	CA	93662	\$166.88	SINGH PAL	2249 SEQUOIA ST	71
388-313-10	2255 SEQUOIA ST	SELMA	CA	93662	<u>\$167.62</u>	BHOGAL RAVINDER KAUR	2255 SEQUOIA ST	72
					\$12,016.10			
TRACT NO. 5303								
390-201-015	2449 VALLEY VIEW ST	SELMA	CA	93662	\$166.88	JIMENEZ AVERTANO/JIMENEZ JUANA	2449 VALLEY VIEW ST	1
390-201-025	2443 VALLEY VIEW ST	SELMA	CA	93662	\$166.88	QUIROZ DANIEL	2443 VALLEY VIEW ST	2
390-201-035	2437 VALLEY VIEW ST	SELMA	CA	93662	\$166.88	ARMENTA JORGE A	2437 VALLEY VIEW ST	3
390-201-045	2431 VALLEY VIEW ST	SELMA	CA	93662	\$166.88	OSUNA CARLOS/OSUNA MARIA	2431 VALLEY VIEW ST	4
390-201-055	2425 VALLEY VIEW ST	SELMA	CA	93662	\$166.88	DIAZ ALFONSO GARCIA/RAMIREZ MARIA DELCARMEN GONZAL	2425 VALLEY VIEW ST	5
390-201-065	2419 VALLEY VIEW ST	SELMA	CA	93662	\$166.88	CAPETILLO TRINIDA M/JASSO CAPETILLO MARIA D	2419 VALLEY VIEW ST	6
390-201-075	2413 VALLEY VIEW ST	SELMA	CA	93662	\$166.88	ROMERO MARTIN/ROMERO MARITZA	2413 VALLEY VIEW ST	7
390-201-085	2341 VALLEY VIEW ST	SELMA	CA	93662	\$166.88	REYES JUAN JOSE/CRUZ NANCY	2341 VALLEY VIEW ST	8
390-201-095	2335 VALLEY VIEW ST	SELMA	CA	93662	\$166.88	GALVAN SAMUEL SERNA/CARDENAS MORELOS ELENA	2335 VALLEY VIEW ST	9
390-201-105	2329 VALLEY VIEW ST	SELMA	CA	93662	\$166.88	SINGH MALKIT/KAUR SURINDER	2329 VALLEY VIEW ST	10
390-201-115	2323 VALLEY VIEW ST	SELMA	CA	93662	\$166.88	PINEDA HERIBERTO/RAMIREZ GLORIA	2323 VALLEY VIEW ST	11
390-201-125	2317 VALLEY VIEW ST	SELMA	CA	93662	\$166.88	REYES HECTOR M/MAGANA JEANETTE	2317 VALLEY VIEW ST	12
390-201-135	2311 VALLEY VIEW ST	SELMA	CA	93662	\$166.88	LUVIANO MELISSA	2311 VALLEY VIEW ST	13
390-201-145	2302 SYCAMORE ST	SELMA	CA	93662	\$166.88	OCHOA CRISELDA	2302 SYCAMORE ST	14
390-201-155	2308 SYCAMORE ST	SELMA	CA	93662	\$166.88	TORRES ARACELI SALDANA DE/SALDANA RODOLFO	2308 SYCAMORE ST	15
390-201-165	1562 TULLY RD	MODESTO	CA	95350	\$166.88	JAMKE A CALIFORNIA GENERAL PTS	2314 SYCAMORE ST	16
390-201-175	2320 SYCAMORE ST	SELMA	CA	93662	\$166.88	MAGANA JESUS	2320 SYCAMORE ST	17
390-201-185	2326 SYCAMORE ST	SELMA	CA	93662	\$166.88	FERNANDEZ RAUL/FERNANDEZ MARIA	2326 SYCAMORE ST	18
390-201-195	2330 SYCAMORE ST	SELMA	CA	93662	\$166.88	CAMARILLO GREGORIO & LUCIA/CAMARILLO JOSE A	2330 SYCAMORE ST	19
390-201-205	2336 SYCAMORE ST	SELMA	CA	93662	\$166.88	MELCHOR JORGE A GARCIA/GARCIA MELINDA	2336 SYCAMORE ST	20
390-201-215	2412 SYCAMORE ST	SELMA	CA	93662	\$166.88	GONZALEZ DAVID/BOTELLO SERGIO NEPTALI	2412 SYCAMORE ST	21

EXHIBIT "B" TO ENGINEER'S REPORT
CITY OF SELMA
LANDSCAPING AND LIGHTING MAINTENANCE DISTRICT NO. 1

APN	Mail Address	Mail City	State	ZIP Code	Owner Names	Situs Address	#
390-201-225	2418 SYCAMORE ST	SELMA	CA	93662	\$166.88 GARCIA ARTURO/HERNANDEZ MAYRA	2418 SYCAMORE ST	22
390-201-235	2424 SYCAMORE ST	SELMA	CA	93662	\$166.88 DE PACHECO ROXANA I M/MARQUEZ AMAYA KARINA C	2424 SYCAMORE ST	23
390-201-245	21031 VENTURA BLVD #200	WOODLAND HILLS	CA	91364	\$166.88 2245 VALLEY VIEW ST	2428 SYCAMORE ST	24
390-201-255	21031 VENTURA BLVD #200	WOODLAND HILLS	CA	91364	\$166.88 2245 VALLEY VIEW ST	2434 SYCAMORE ST	25
390-201-265	21031 VENTURA BLVD #200	WOODLAND HILLS	CA	91364	\$166.88 2245 VALLEY VIEW ST	2440 SYCAMORE ST	26
390-201-275	21031 VENTURA BLVD #200	WOODLAND HILLS	CA	91364	\$166.88 2245 VALLEY VIEW ST	2447 SYCAMORE ST	27
390-201-285	21031 VENTURA BLVD #200	WOODLAND HILLS	CA	91364	\$166.88 2245 VALLEY VIEW ST	2441 SYCAMORE ST	28
390-201-295	21031 VENTURA BLVD #200	WOODLAND HILLS	CA	91364	\$166.88 2245 VALLEY VIEW ST	2435 SYCAMORE ST	29
390-201-305	21031 VENTURA BLVD #200	WOODLAND HILLS	CA	91364	\$166.88 2245 VALLEY VIEW ST	2429 SYCAMORE ST	30
390-201-315	21031 VENTURA BLVD #200	WOODLAND HILLS	CA	91364	\$166.88 2245 VALLEY VIEW ST	2423 SYCAMORE ST	31
390-201-325	21031 VENTURA BLVD #200	WOODLAND HILLS	CA	91364	\$166.88 2245 VALLEY VIEW ST	2417 SYCAMORE ST	32
390-201-335	21031 VENTURA BLVD #200	WOODLAND HILLS	CA	91364	\$166.88 2245 VALLEY VIEW ST	2411 SYCAMORE ST	33
390-201-345	21031 VENTURA BLVD #200	WOODLAND HILLS	CA	91364	\$166.88 2245 VALLEY VIEW ST	2333 SYCAMORE ST	34
390-201-355	21031 VENTURA BLVD #200	WOODLAND HILLS	CA	91364	\$166.88 2245 VALLEY VIEW ST	2327 SYCAMORE ST	35
390-201-365	21031 VENTURA BLVD #200	WOODLAND HILLS	CA	91364	\$166.88 2245 VALLEY VIEW ST	2321 SYCAMORE ST	36
390-201-375	21031 VENTURA BLVD #200	WOODLAND HILLS	CA	91364	\$166.88 2245 VALLEY VIEW ST	2315 SYCAMORE ST	37
390-201-385	21031 VENTURA BLVD #200	WOODLAND HILLS	CA	91364	\$166.88 2245 VALLEY VIEW ST	2309 SYCAMORE ST	38
390-201-395	21031 VENTURA BLVD #200	WOODLAND HILLS	CA	91364	\$166.88 2245 VALLEY VIEW ST	2237 SYCAMORE ST	39
390-201-405	21031 VENTURA BLVD #200	WOODLAND HILLS	CA	91364	\$166.88 2245 VALLEY VIEW ST	2231 SYCAMORE ST	40
390-201-415	21031 VENTURA BLVD #200	WOODLAND HILLS	CA	91364	\$166.88 2245 VALLEY VIEW ST	2225 SYCAMORE ST	41
390-201-425	21031 VENTURA BLVD #200	WOODLAND HILLS	CA	91364	\$166.88 2245 VALLEY VIEW ST	2219 SYCAMORE ST	42
390-201-435	21031 VENTURA BLVD #200	WOODLAND HILLS	CA	91364	\$166.88 2245 VALLEY VIEW ST	2213 SYCAMORE ST	43
390-201-445	21031 VENTURA BLVD #200	WOODLAND HILLS	CA	91364	\$166.88 2245 VALLEY VIEW ST	2207 SYCAMORE ST	44
390-201-455	21031 VENTURA BLVD #200	WOODLAND HILLS	CA	91364	\$166.88 2245 VALLEY VIEW ST	2204 MAGNOLIA ST	45
390-201-465	21031 VENTURA BLVD #200	WOODLAND HILLS	CA	91364	\$166.88 2245 VALLEY VIEW ST	2210 MAGNOLIA ST	46
390-201-475	21031 VENTURA BLVD #200	WOODLAND HILLS	CA	91364	\$166.88 2245 VALLEY VIEW ST	2216 MAGNOLIA ST	47
390-201-485	21031 VENTURA BLVD #200	WOODLAND HILLS	CA	91364	\$166.88 2245 VALLEY VIEW ST	2222 MAGNOLIA ST	48
390-201-495	21031 VENTURA BLVD #200	WOODLAND HILLS	CA	91364	\$166.88 2245 VALLEY VIEW ST	2228 MAGNOLIA ST	49
390-201-505	21031 VENTURA BLVD #200	WOODLAND HILLS	CA	91364	\$166.88 2245 VALLEY VIEW ST	2234 MAGNOLIA ST	50
390-201-515	21031 VENTURA BLVD #200	WOODLAND HILLS	CA	91364	\$166.88 2245 VALLEY VIEW ST	2306 MAGNOLIA ST	51
390-201-525	21031 VENTURA BLVD #200	WOODLAND HILLS	CA	91364	\$166.88 2245 VALLEY VIEW ST	2312 MAGNOLIA ST	52
390-201-535	21031 VENTURA BLVD #200	WOODLAND HILLS	CA	91364	\$166.88 2245 VALLEY VIEW ST	2318 MAGNOLIA ST	53
390-201-545	21031 VENTURA BLVD #200	WOODLAND HILLS	CA	91364	\$166.88 2245 VALLEY VIEW ST	2324 MAGNOLIA ST	54
390-201-555	21031 VENTURA BLVD #200	WOODLAND HILLS	CA	91364	\$166.88 2245 VALLEY VIEW ST	2330 MAGNOLIA ST	55
390-201-565	21031 VENTURA BLVD #200	WOODLAND HILLS	CA	91364	\$166.88 2245 VALLEY VIEW ST	2336 MAGNOLIA ST	56
390-201-575	21031 VENTURA BLVD #200	WOODLAND HILLS	CA	91364	\$166.88 2245 VALLEY VIEW ST	2410 MAGNOLIA ST	57
390-201-585	21031 VENTURA BLVD #200	WOODLAND HILLS	CA	91364	\$166.88 2245 VALLEY VIEW ST	2416 MAGNOLIA ST	58
390-201-595	21031 VENTURA BLVD #200	WOODLAND HILLS	CA	91364	\$166.88 2245 VALLEY VIEW ST	2422 MAGNOLIA ST	59
390-201-605	21031 VENTURA BLVD #200	WOODLAND HILLS	CA	91364	\$166.88 2245 VALLEY VIEW ST	2428 MAGNOLIA ST	60
390-201-615	21031 VENTURA BLVD #200	WOODLAND HILLS	CA	91364	\$166.88 2245 VALLEY VIEW ST	2434 MAGNOLIA ST	61
390-201-655	21031 VENTURA BLVD #200	WOODLAND HILLS	CA	91364	\$166.88 2245 VALLEY VIEW ST	2446 MAGNOLIA ST	62
390-202-015	2123 VALLEY VIEW ST	SELMA	CA	93662	\$166.88 RODRIGUEZ ABRAHAM ARCOS/RODRIGUEZ MARIA G	2123 VALLEY VIEW ST	63
390-202-025	2129 VALLEY VIEW ST	SELMA	CA	93662	\$166.88 ESPINOZA ARACELI/ESPINOZA JOSE	2129 VALLEY VIEW ST	64
390-202-035	2135 VALLEY VIEW ST	SELMA	CA	93662	\$166.88 COLIN SILVIA RODRIGUEZ	2135 VALLEY VIEW ST	65
390-202-045	2209 VALLEY VIEW ST	SELMA	CA	93662	\$166.88 ALVAREZ VICTORIA	2209 VALLEY VIEW ST	66
390-202-055	2215 VALLEY VIEW ST	SELMA	CA	93662	\$166.88 OROZCO SILVINA/OROZCO LEOCADIO	2215 VALLEY VIEW ST	67
390-202-065	2221 VALLEY VIEW ST	SELMA	CA	93662	\$166.88 MOHAMED ABDUL SALEH	2221 VALLEY VIEW ST	68
390-202-075	2227 VALLEY VIEW ST	SELMA	CA	93662	\$166.88 SINGH BHAGAT	2227 VALLEY VIEW ST	69
390-202-085	2233 VALLEY VIEW ST	SELMA	CA	93662	\$166.88 MURILLO JOSE MARIA	2233 VALLEY VIEW ST	70
390-202-095	2230 SYCAMORE ST	SELMA	CA	93662	\$166.88 ROSE FRANK C/ROSE ALICE F	2230 SYCAMORE ST	71
390-202-105	2224 SYCAMORE ST	SELMA	CA	93662	\$166.88 VAZQUEZ J LORETO/DE JACINTA M	2224 SYCAMORE ST	72
390-202-115	2218 SYCAMORE ST	SELMA	CA	93662	\$166.88 RAMOS MARIA DEL CARMEN CRISTIN C	2218 SYCAMORE ST	73
390-202-125	2212 SYCAMORE ST	SELMA	CA	93662	\$166.88 QUINONEZ ALEX/QUINONEZ GRACIELA	2212 SYCAMORE ST	74
390-202-135	2206 SYCAMORE ST	SELMA	CA	93662	\$166.88 BASURTO NORMA A/HERNANDEZ BENICIO A	2206 SYCAMORE ST	75
390-202-145	21031 VENTURA BLVD #200	WOODLAND HILLS	CA	91364	\$166.88 2245 VALLEY VIEW ST	2200 SYCAMORE ST	76
390-202-155	21031 VENTURA BLVD #200	WOODLAND HILLS	CA	91364	\$166.88 2245 VALLEY VIEW ST	1734 SKELTON ST	77
390-202-165	21031 VENTURA BLVD #200	WOODLAND HILLS	CA	91364	\$166.88 2245 VALLEY VIEW ST	1728 SKELTON ST	78
390-202-175	21031 VENTURA BLVD #200	WOODLAND HILLS	CA	91364	\$166.88 2245 VALLEY VIEW ST	1722 SKELTON ST	79
390-202-185	21031 VENTURA BLVD #200	WOODLAND HILLS	CA	91364	\$166.88 2245 VALLEY VIEW ST	1716 SKELTON ST	80

EXHIBIT "B" TO ENGINEER'S REPORT
CITY OF SELMA
LANDSCAPING AND LIGHTING MAINTENANCE DISTRICT NO. 1

APN	Mail Address	Mail City	State	ZIP Code	Owner Names	Situs Address	#
390-202-19S	21031 VENTURA BLVD #200	WOODLAND HILLS	CA	91364	\$166.88 2245 VALLEY VIEW ST	1710 SKELTON ST	81
390-202-20S	21031 VENTURA BLVD #200	WOODLAND HILLS	CA	91364	\$166.88 2245 VALLEY VIEW ST	1704 SKELTON ST	82
390-202-21S	21031 VENTURA BLVD #200	WOODLAND HILLS	CA	91364	\$166.88 2245 VALLEY VIEW ST	1638 SKELTON ST	83
390-202-22S	21031 VENTURA BLVD #200	WOODLAND HILLS	CA	91364	\$166.88 2245 VALLEY VIEW ST	1632 SKELTON ST	84
390-203-01S	21031 VENTURA BLVD #200	WOODLAND HILLS	CA	91364	\$166.88 2245 VALLEY VIEW ST	2433 MAGNOLIA ST	85
390-203-02S	21031 VENTURA BLVD #200	WOODLAND HILLS	CA	91364	\$166.88 2245 VALLEY VIEW ST	2427 MAGNOLIA ST	86
390-203-03S	21031 VENTURA BLVD #200	WOODLAND HILLS	CA	91364	\$166.88 2245 VALLEY VIEW ST	2421 MAGNOLIA ST	87
390-203-04S	21031 VENTURA BLVD #200	WOODLAND HILLS	CA	91364	\$166.88 2245 VALLEY VIEW ST	2415 MAGNOLIA ST	88
390-203-05S	21031 VENTURA BLVD #200	WOODLAND HILLS	CA	91364	\$166.88 2245 VALLEY VIEW ST	2409 MAGNOLIA ST	89
390-203-06S	21031 VENTURA BLVD #200	WOODLAND HILLS	CA	91364	\$166.88 2245 VALLEY VIEW ST	2335 MAGNOLIA ST	90
390-203-07S	21031 VENTURA BLVD #200	WOODLAND HILLS	CA	91364	\$166.88 2245 VALLEY VIEW ST	2329 MAGNOLIA ST	91
390-203-08S	21031 VENTURA BLVD #200	WOODLAND HILLS	CA	91364	\$166.88 2245 VALLEY VIEW ST	2323 MAGNOLIA ST	92
390-203-09S	21031 VENTURA BLVD #200	WOODLAND HILLS	CA	91364	\$166.88 2245 VALLEY VIEW ST	2317 MAGNOLIA ST	93
390-203-10S	21031 VENTURA BLVD #200	WOODLAND HILLS	CA	91364	\$166.88 2245 VALLEY VIEW ST	2311 MAGNOLIA ST	94
390-203-11S	21031 VENTURA BLVD #200	WOODLAND HILLS	CA	91364	\$166.88 2245 VALLEY VIEW ST	2305 MAGNOLIA ST	95
390-203-12S	21031 VENTURA BLVD #200	WOODLAND HILLS	CA	91364	\$166.88 2245 VALLEY VIEW ST	2233 MAGNOLIA ST	96
390-203-13S	21031 VENTURA BLVD #200	WOODLAND HILLS	CA	91364	\$166.88 2245 VALLEY VIEW ST	2227 MAGNOLIA ST	97
390-203-14S	21031 VENTURA BLVD #200	WOODLAND HILLS	CA	91364	\$166.88 2245 VALLEY VIEW ST	2221 MAGNOLIA ST	98
390-203-15S	21031 VENTURA BLVD #200	WOODLAND HILLS	CA	91364	\$166.88 2245 VALLEY VIEW ST	2215 MAGNOLIA ST	99
390-203-16S	21031 VENTURA BLVD #200	WOODLAND HILLS	CA	91364	\$166.88 2245 VALLEY VIEW ST	2211 MAGNOLIA ST	100
390-203-17S	21031 VENTURA BLVD #200	WOODLAND HILLS	CA	91364	\$166.88 2245 VALLEY VIEW ST	2205 MAGNOLIA ST	101
390-204-01S	21031 VENTURA BLVD #200	WOODLAND HILLS	CA	91364	\$166.88 2245 VALLEY VIEW ST	1633 SAN CARLOS ST	102
390-204-02S	21031 VENTURA BLVD #200	WOODLAND HILLS	CA	91364	\$167.94 2245 VALLEY VIEW ST	1627 SAN CARLOS ST	103
					\$17,189.70		
ZONE 8 Total					\$42,390.14	254	

EXHIBIT "B" TO ENGINEER'S REPORT
CITY OF SELMA
LANDSCAPING AND LIGHTING MAINTENANCE DISTRICT NO. 1

APN	Mail Address	Mail City	State	ZIP Code	Owner Names	Situs Address	#
TRACT NO. 5217							
390-171-01	1705 SHAFT ST	SELMA	CA	93662	\$65.74 ANAYA THERESA	1705 SHAFT ST	1
390-171-02	1711 SHAFT ST	SELMA	CA	93662	\$65.74 RIOS FIDEL O III/RIOS MARISOL	1711 SHAFT ST	2
390-171-03	1717 SHAFT ST	SELMA	CA	93662	\$65.74 SINGH JODHA	1717 SHAFT ST	3
390-171-04	1723 SHAFT ST	SELMA	CA	93662	\$65.74 SANDHU GURSHARN SINGH/KAUR AMANDEEP	1723 SHAFT ST	4
390-172-01	2814 BIRCH ST	SELMA	CA	93662	\$65.74 VIVEROS VICTOR	2814 BIRCH ST	5
390-172-02	2808 BIRCH ST	SELMA	CA	93662	\$65.74 SANTIAGO PRISCILLA/JAMES SANTIAGO	2808 BIRCH ST	6
390-172-03	2802 BIRCH ST	SELMA	CA	93662	\$65.74 MORENO DIANA I OROZCO/MORENO ESTEFANIA OROZCO	2802 BIRCH ST	7
390-172-04	2732 BIRCH ST	SELMA	CA	93662	\$65.74 RIVERA BIANCA	2732 BIRCH ST	8
390-172-05	PO BOX 765	SELMA	CA	93662	\$65.74 SINGH BAHADUR	2726 BIRCH ST	9
390-172-06	2720 BIRCH ST	SELMA	CA	93662	\$65.74 CHALK CRAIG S/CHALK MELODY L	2720 BIRCH ST	10
390-173-01	2719 BIRCH ST	SELMA	CA	93662	\$65.74 KAUR PARAMJIT/KAUR SURINDER	2719 BIRCH ST	11
390-173-02	2725 BIRCH ST	SELMA	CA	93662	\$65.74 KOTHARI SANDEEP D	2725 BIRCH ST	12
390-173-03	2731 BIRCH ST	SELMA	CA	93662	\$65.74 BATH JASPREET SINGH/KAUR PANEET	2731 BIRCH ST	13
390-173-04	2737 BIRCH ST	SELMA	CA	93662	\$65.74 BONILLA RUBEN C/BONILLA MARIA C	2737 BIRCH ST	14
390-173-05	2801 BIRCH ST	SELMA	CA	93662	\$65.74 TREJO SAUL	2801 BIRCH ST	15
390-173-06	2807 BIRCH ST	SELMA	CA	93662	\$65.74 ACOSTA JOSE/ACOSTA ARACELI	2807 BIRCH ST	16
390-173-07	2813 BIRCH ST	SELMA	CA	93662	\$65.74 PEREZ ALICIA REYES	2813 BIRCH ST	17
390-173-08	2812 SAGINAW AVE	SELMA	CA	93662	\$65.74 JIMENEZ JESSICA A	2812 SAGINAW AVE	18
390-173-09	2806 SAGINAW AVE	SELMA	CA	93662	\$65.74 HERNANDEZ MARTIN	2806 SAGINAW AVE	19
390-173-10	11160 S CHESTNUT AVE	FRESNO	CA	93725	\$65.74 NAGRA	2800 SAGINAW AVE	20
390-173-11	2736 SAGINAW AVE	SELMA	CA	93662	\$65.74 SINGH AMANDEEP/GREWAL KANWALPREET K	2736 SAGINAW AVE	21
390-173-12	2730 SAGINAW AVE	SELMA	CA	93662	\$65.74 SINGH KULWANT	2730 SAGINAW AVE	22
390-173-13	2724 SAGINAW AVE	SELMA	CA	93662	\$65.74 QASEM ALI SALEH	2724 SAGINAW AVE	23
390-173-14	11160 S CHESTNUT AVE	FRESNO	CA	93725	\$65.74 NAGRA	2718 SAGINAW AVE	24
390-173-15	11160 S CHESTNUT AVE	FRESNO	CA	93725	\$65.74 NAGRA	2712 SAGINAW AVE	25
390-173-16	11160 S CHESTNUT AVE	FRESNO	CA	93725	\$65.74 NAGRA	2706 SAGINAW AVE	26
390-173-17	2700 SAGINAW AVE	SELMA	CA	93662	\$65.74 HERNANDEZ IRENE C/TREJO SALVADOR C	2700 SAGINAW AVE	27
390-173-18	1703 MITCHELL ST	SELMA	CA	93662	\$65.74 STOGBAUER PHYLLIS E	1703 MITCHELL ST	28
390-173-19	11160 S CHESTNUT AVE	FRESNO	CA	93725	\$65.74 NAGRA FAMILY TRUST	1709 MITCHELL ST	29
390-173-20	1715 MITCHELL ST	SELMA	CA	93662	\$65.74 BADHESHA RAJ S	1715 MITCHELL ST	30
390-173-21	11160 S CHESTNUT AVE	FRESNO	CA	93725	\$65.74 NAGRA FAMILY TRUST	1721 MITCHELL ST	31
390-173-22	1727 MITCHELL ST	SELMA	CA	93662	\$65.74 SINGH GARIB	1727 MITCHELL ST	32
390-173-23	11160 S CHESTNUT AVE	FRESNO	CA	93725	\$65.74 NAGRA FAMILY TRUST	1733 MITCHELL ST	33
390-173-24	1739 MITCHELL ST	SELMA	CA	93662	\$65.74 MARTINEZ YOLANDA G	1739 MITCHELL ST	34
390-181-01	1745 MITCHELL ST	SELMA	CA	93662	\$65.74 ZARATE OCIEL JR/ZARATE CAPRINA	1745 MITCHELL ST	35
390-181-02	1751 MITCHELL ST	SELMA	CA	93662	\$65.74 GONZALEZ JOSE JR/CERVANTES ANA T L	1751 MITCHELL ST	36
390-181-03	1757 MITCHELL ST	SELMA	CA	93662	\$65.74 SINGH MANPREET	1757 MITCHELL ST	37
390-181-04	1763 MITCHELL ST	SELMA	CA	93662	\$65.74 SHERGILL BAJINDER S	1763 MITCHELL ST	38
390-181-05	1769 MITCHELL ST	SELMA	CA	93662	\$65.74 TANDON SUMMIT	1769 MITCHELL ST	39
390-181-06	1775 MITCHELL ST	SELMA	CA	93662	\$65.74 HERNANDEZ AGUSTIN	1775 MITCHELL ST	40
390-171-11	2804 Ash Street	SELMA	CA	93662	\$65.74	2804 Ash Street	41
390-172-14	2809 Ash Street	SELMA	CA	93662	\$65.74	2809 Ash Street	42
390-172-07	1719 Berry Street	SELMA	CA	93662	\$65.74	1719 Berry Street	43
390-173-27	1720 Berry Street	SELMA	CA	93662	\$65.74	1720 Berry Street	44
390-173-28	1724 Berry Street	SELMA	CA	93662	\$65.74	1724 Berry Street	45
390-172-08	1725 Berry Street	SELMA	CA	93662	\$65.74	1725 Berry Street	46
390-173-29	1730 Berry Street	SELMA	CA	93662	\$65.74	1730 Berry Street	47
390-172-09	1731 Berry Street	SELMA	CA	93662	\$65.74	1731 Berry Street	48
390-173-30	1736 Berry Street	SELMA	CA	93662	\$65.74	1736 Berry Street	49

EXHIBIT "B" TO ENGINEER'S REPORT
CITY OF SELMA
LANDSCAPING AND LIGHTING MAINTENANCE DISTRICT NO. 1

APN	Mail Address	Mail City	State	ZIP Code	Owner Names	Situs Address	#
390-181-27	1742 Berry Street	SELMA	CA	93662	\$65.74	1742 Berry Street	50
390-181-16	2718 Blaine Street	SELMA	CA	93662	\$65.74	2718 Blaine Street	51
390-181-23	2730 Blaine Street	SELMA	CA	93662	\$65.74	2730 Blaine Street	52
390-181-22	2734 Blaine Street	SELMA	CA	93662	\$65.74	2734 Blaine Street	53
390-172-12	1720 Cleveland St.	SELMA	CA	93662	\$65.74	1720 Cleveland St.	54
390-172-10	1732 Cleveland St.	SELMA	CA	93662	<u>\$66.44</u>	1732 Cleveland St.	55
					\$3,616.40		
ZONE 9 Total					\$3,616.40		55

EXHIBIT "B" TO ENGINEER'S REPORT
CITY OF SELMA
LANDSCAPING AND LIGHTING MAINTENANCE DISTRICT NO. 1

APN	Mail Address	Mail City	State	ZIP Code	Owner Names		Situs Address	#
TRACT NO. 5105 - PH I								
358-630-01	3901 GARFIELD ST	SELMA	CA	93662	\$156.60	LAL MANOHAR/CHAND RAGHBIR	3901 GARFIELD ST	1
358-630-02	11160 S CHESTNUT AVE	FRESNO	CA	93725	\$156.60	NAGRA HARBHAJAN S (TE)/NAGRA PREM K (TE)	3907 GARFIELD ST	2
358-630-03	3913 GARFIELD ST	SELMA	CA	93662	\$156.60	ORNELAS RICARDO/ORNELAS JOSE	3913 GARFIELD ST	3
358-630-04	3919 GARFIELD ST	SELMA	CA	93662	\$156.60	SANCHEZ LEO/SANCHEZ DENISE	3919 GARFIELD ST	4
358-630-05	3925 GARFIELD ST	SELMA	CA	93662	\$156.60	CORTEZ JOSE L/CORTEZ MARIA	3925 GARFIELD ST	5
358-630-06	3931 GARFIELD ST	SELMA	CA	93662	\$156.60	SINGH JASWANT/KAUR GURJIT	3931 GARFIELD ST	6
358-630-07	3926 MULBERRY ST	SELMA	CA	93662	\$156.60	ARANDA GONZALO/ARANDA ORALIA	3926 MULBERRY ST	7
358-630-08	3920 MULBERRY ST	SELMA	CA	93662	\$156.60	JIMENEZ CHRISTIAN/JIMENEZ CYNTHIA	3920 MULBERRY ST	8
358-630-09	28175 MANCHUCA	MISSION VIEJO	CA	92692	\$156.60	MORENO ALBAN M (TE)/MORENO CAROL L (TE)	3914 MULBERRY ST	9
358-630-10	3908 MULBERRY ST	SELMA	CA	93662	\$156.60	CHAPA DANIEL SR/CHAPA MARIA ISABEL	3908 MULBERRY ST	10
358-630-11	3902 MULBERRY ST	SELMA	CA	93662	\$156.60	GUTIERREZ MIGUEL/IBETH IBARRA CAMPOS	3902 MULBERRY ST	11
358-630-12	1335 W EYMANN AVE	REEDLEY	CA	93654	\$156.60	BANUELOS EDWARD	3900 MULBERRY ST	12
358-630-13	3903 MULBERRY ST	SELMA	CA	93662	\$156.60	DELEON MARIA M	3903 MULBERRY ST	13
358-630-14	975 VINEYARD WAY	KINGSBURG	CA	93631	\$156.60	LEMUS JUAN E	3909 MULBERRY ST	14
358-630-15	3915 MULBERRY ST	SELMA	CA	93662	\$156.60	SINGH MAKHAN/KAUR MANPREET	3915 MULBERRY ST	15
358-630-16	3921 MULBERRY ST	SELMA	CA	93662	\$156.60	PENA ERNIE/JAIME RAMONA A	3921 MULBERRY ST	16
358-630-17	3927 MULBERRY ST	SELMA	CA	93662	\$156.60	MENDOZA GUSTAVO JR/SILVA MONICA BERNICE	3927 MULBERRY ST	17
358-630-18	1476 NORTHVIEW ST	SELMA	CA	93662	\$156.60	SAN MIGUEL BALJIT/SAN MIGUEL RAUL	1476 NORTHVIEW ST	18
358-630-19	1470 NORTHVIEW ST	SELMA	CA	93662	\$156.60	COOPER MARICRUZ	1470 NORTHVIEW ST	19
358-630-20	1464 NORTHVIEW ST	SELMA	CA	93662	\$156.60	ALATORRE ALFREDO/ALATORRE IRENE	1464 NORTHVIEW ST	20
358-630-21	1458 NORTHVIEW ST	SELMA	CA	93662	\$156.60	CERDA JOSE R	1458 NORTHVIEW ST	21
358-630-22	1452 NORTHVIEW ST	SELMA	CA	93662	\$156.60	DUNCAN BRETT R/DUNCAN MARIA SARITA	1452 NORTHVIEW ST	22
358-630-23	1446 NORTHVIEW ST	SELMA	CA	93662	\$156.60	RUBIO MICHELLE CADIZ	1446 NORTHVIEW ST	23
358-630-24	1440 NORTHVIEW ST	SELMA	CA	93662	\$156.60	GUTIERREZ DAVID/GUTIERREZ ARIELA	1440 NORTHVIEW ST	24
358-630-25	3938 GARFIELD ST	SELMA	CA	93662	\$156.60	LEECE DWAYNE E/LEECE MARGARITA	3938 GARFIELD ST	25
358-630-26	3932 GARFIELD ST	SELMA	CA	93662	\$156.60	GOLDILLO JUAN RIOS	3932 GARFIELD ST	26
358-630-27	3926 GARFIELD ST	SELMA	CA	93662	\$156.60	RIVAS DAVID FRANK/RIVAS ERICA EVON	3926 GARFIELD ST	27
358-630-28	3920 GARFIELD ST	SELMA	CA	93662	\$156.60	CAPETILLO JOSEFINA	3920 GARFIELD ST	28
358-630-29	3914 GARFIELD ST	SELMA	CA	93662	\$156.60	RIOS LUPE/RIOS BLANCA	3914 GARFIELD ST	29
358-630-30	1349 SARAH ST	SELMA	CA	93662	\$156.60	GALLARDO LETICIA	1349 SARAH ST	30
358-630-31	1343 SARAH ST	SELMA	CA	93662	\$156.70	PAL RAJINDER/KAUR PUSHVINDER	1343 SARAH ST	31
					\$4,854.70			
TRACT NO. 5105 - PH II								
358-630-36	3911 OLIVE ST	SELMA	CA	93662	\$156.60	SOTO CELESTINA Z/SOTO ROBERTO JR	3911 OLIVE ST	1
358-630-37	3917 OLIVE ST	SELMA	CA	93662	\$156.60	HERNANDEZ EDUARDO R/HERNANDEZ AMALIA V	3917 OLIVE ST	2
358-630-38	3923 OLIVE ST	SELMA	CA	93662	\$156.60	GONZALEZ JUAN C/GONZALEZ LILIA	3923 OLIVE ST	3
358-630-39	3939 OLIVE ST	SELMA	CA	93662	\$156.60	OROZCO MIRELLA	3939 OLIVE ST	4
358-630-40	3945 OLIVE ST	SELMA	CA	93662	\$156.60	SAMRA PARVINDER KAUR	3945 OLIVE ST	5
358-630-41	1334 NORTHVIEW ST	SELMA	CA	93662	\$156.60	MORENO AARON B/MORENO LAHOMA M	1334 NORTHVIEW ST	6
358-630-42	1328 NORTHVIEW ST	SELMA	CA	93662	\$156.60	MORENO ROSE MARIA D	1328 NORTHVIEW ST	7
358-630-43	1322 NORTHVIEW ST	SELMA	CA	93662	\$156.60	RIVERA JOSEPH L (TE)/RIVERA MARIA Q (TE)	1322 NORTHVIEW ST	8
358-630-44	3061 LOVE ST	SELMA	CA	93662	\$156.60	ONTIVEROS PROPERTIES LLC	1316 NORTHVIEW ST	9
358-630-45	3915 MULBERRY ST	SELMA	CA	93662	\$156.60	SINGH MAKHAN/MANPREET KAUR UPPAL	1310 NORTHVIEW ST	10
358-630-46	1304 NORTHVIEW ST	SELMA	CA	93662	\$156.60	CASTILLO JULIEN	1304 NORTHVIEW ST	11
358-630-47	1303 NORTHVIEW ST	SELMA	CA	93662	\$156.60	SINGH KULVINDER/SINGH KULVIR	1303 NORTHVIEW ST	12
358-630-48	1309 NORTHVIEW ST	SELMA	CA	93662	\$156.60	MEDINA GUILLERMO/MEDINA ISABEL	1309 NORTHVIEW ST	13
358-630-49	1315 NORTHVIEW ST	SELMA	CA	93662	\$156.60	TREJO IGNACIO/TREJO ARCELIA M	1315 NORTHVIEW ST	14
358-630-50	1321 NORTHVIEW ST	SELMA	CA	93662	\$156.60	AVALOS JOSE/AVALOS AURORA	1321 NORTHVIEW ST	15

EXHIBIT "B" TO ENGINEER'S REPORT
CITY OF SELMA
LANDSCAPING AND LIGHTING MAINTENANCE DISTRICT NO. 1

APN	Mail Address	Mail City	State	ZIP Code		Owner Names	Situs Address	#
358-630-51	1327 NORTHVIEW ST	SELMA	CA	93662	\$156.60	GUERRA MIGUEL/GUERRA SANDRA	1327 NORTHVIEW ST	16
358-630-52	1326 SARAH ST	SELMA	CA	93662	\$156.60	NARR SALINDER/NARR HARJIT	1326 SARAH ST	17
358-630-53	1320 SARAH ST	SELMA	CA	93662	\$156.60	SORIANO FREDY B/BARRITA NOEMI	1320 SARAH ST	18
358-630-54	1314 SARAH ST	SELMA	CA	93662	\$156.60	PANNU JAGDISH/PANNU HARJINDER	1314 SARAH ST	19
358-630-55	1306 SARAH ST	SELMA	CA	93662	\$156.60	SINGH GURJIT/KAUR JASWINDER	1306 SARAH ST	20
358-630-56	1302 SARAH ST	SELMA	CA	93662	\$156.60	SEPULVEDA ROBERT JR/SEPULVEDA DENISE	1302 SARAH ST	21
358-630-57	1301 SARAH ST	SELMA	CA	93662	\$156.60	CALDERON NATALIE A F/CALDERON DARIO R	1301 SARAH ST	22
358-630-58	1307 SARAH ST	SELMA	CA	93662	\$156.60	ATIENZA ANDREW	1307 SARAH ST	23
358-630-59	1313 SARAH ST	SELMA	CA	93662	\$156.60	ZAPATA ESMERALDA/ALCANTARA FRANCISCO J	1313 SARAH ST	24
358-630-60	1319 SARAH ST	SELMA	CA	93662	\$156.60	SALEH OMAR A	1319 SARAH ST	25
358-630-61	1325 SARAH ST	SELMA	CA	93662	\$156.60	VALDEZ JOSEPH/VALDEZ CECILIA	1325 SARAH ST	26
358-630-62	1331 SARAH ST	SELMA	CA	93662	\$156.60	RING WILLIAM/RING VERONICA	1331 SARAH ST	27
358-630-63	289 TWINVIEW DR	PLEASANT HILL	CA	94523	<u>\$156.68</u>	CAUDLE STEVE	1337 SARAH ST	28
					\$4,384.88			
ONE 11 Total					\$9,239.58			



Selma Police Department

POLICE DEPARTMENT BI-WEEKLY COUNCIL UPDATE (7/14/19 – 7/31/19)

Crime Trends

- Over the 16-day period referenced in this report, total reported crime in the city of Selma fell from twenty-six (26) reported crimes the previous two-week period to nineteen (19), 1.2 reported crimes, on average, per day. A 27% drop in overall reported crime. Violent crime was stable, with six (6) reported crimes in each of the last two-week periods. Domestic violence incidents were involved on 50% of these reported crimes. Reported Property crimes fell by thirty-five (35%) percent, with a total of thirteen (13) crimes reported.

SIGNIFICANT CALLS FOR SERVICE

- On 07/17/19, at approximately 9:40pm, officers were dispatched to 3200 McCall Avenue (Valley Life Church) in regards to a male subject providing security at this location finding a loaded firearm and methamphetamine. Upon arrival, officers contacted a member of the church who provided officers with a .32 caliber Winchester revolver and a plastic baggie containing methamphetamine. The church member said an unknown suspect dropped the property fled the area in an unknown direction. After officers retrieved the contraband, officers conducted a safety check inside of the church and while doing so, they located and detained the possible suspect matching the description. During the course of the investigation, the subject was positively identified as the same person who was in possession of the handgun and the methamphetamine. The suspect was identified as Luis Ruelas of Selma and was later transported to FCJ for several felony charges.
- On 7/18/19, at approximately 6:40am, Officers responded to the Sierra Motel regarding an attempted robbery which occurred in the early morning hours. The reporting party stated that after inviting two females back to his room for possible prostitution activity, several males arrived and attempted to force their way into the room by kicking in the door. When that didn't work, they forced open the rooms window and confronted the victim demanding his money. Upon finding nothing of value in the room they struck the victim in the face with a piece of the broken door knob and fled.
- On 7/23/19, at approximately 10pm, we received several calls of shots fired in the area of Skelton and Yerba. Upon arrival several people directed us toward Knowles then Nebraska. We checked the area, contacting several witnesses who stated a person in a white charger was shooting a handgun in the area of Nebraska and Bauder. No evidence was located there. Officers located 11 9mm shell casings at Nebraska and 3rd. . The area was checked for possible victims, none were located. City cameras in the area were not functioning due to power outage



Selma Police Department

Personnel

- Please see attached Personnel Status Report

Community Events

- Bringing Broken Neighborhoods Back to Life's next event is scheduled for Saturday, August 24th, at Ringo Park.
1. April 13 – Lincoln Park
 2. May 18 – Adventist Hospital grounds
 3. June 8 – SMART Center
 4. July 25 (Thursday) – Lincoln Park (Canceled)
 5. August 24 – Ringo Park
 6. September 28 (March for Jesus) – TBA



Selma Police Department

SELMA POLICE DEPARTMENT PERSONNEL STATUS REPORT

Status as of: 8-5-19

Job Class	Status			Male				Female				Total
	Auth	Vac	Filled	W	H	AA	O	W	H	AA	O	
Chief	1	0	1	1								1
Lieutenant	2	0	2	1				1				2
Sergeant	5	0	5	2	3							5
Officer	29	0	29	6	18	2		2	1			29
Res. Off.*	NA	NA	0		1							1
ESD	7	0	7	2				3	2			7
CSO	2	0	2		1				1			2
Records	2	0	2					1	1			2
Property	1	0	1					1				1
TOTAL	49	0	49	12	22	2		8	5			49

*Reserve Officer

KEY
<u>ESD</u> =Emergency Services Dispatcher
<u>CSO</u> =Community Service Officer
W=Caucasian
H=Hispanic
AA=African American
O=Other