Street Map for City of Rochester Hills

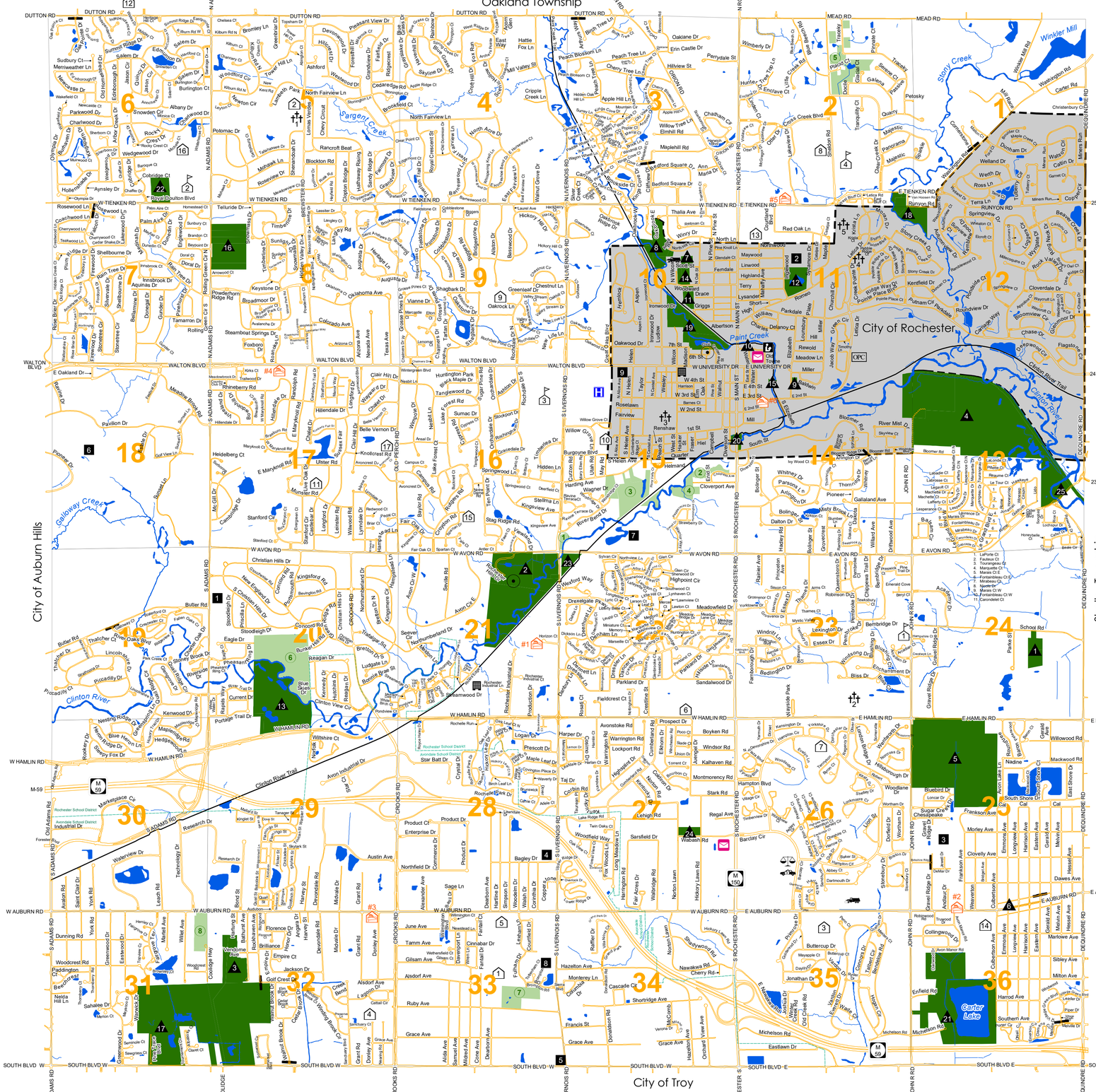

Street Index

Numeric

1st St (R) - - - - - - - 15
E 2nd St (R) - - - - - - 14
W 2nd St (R) - - - - - - 14
E 3rd St (R) - - - - - - 14
W 3rd St (R) - - - - - - 15
E 4th St (R) - - - - - - 14
W 4th St (R) - - - - - -15
6th St (R) - - - - - - - 10
7th St (R) - - - - - - - 10
23 Mile Rd- - - - - - - 13

A

Abbey Ct- - - - - - - - 26
Abington Ct- - - - - - - 5
Academy Dr (P)- - - - - 24
Acorn Glen- - - - - - - 4
N Adams Rd- - - - - - - 6-7
S Adams Rd- - -18 19 30 31
Adele Ct- - - - - - - - - 28
Albany Dr- - - - - - - - 6
Albatross Ct (P)- - - - 10
Albertson (R)- - - - - - 10
Alexander Ave (P)- - - -28
N Alice Ave (R)- - - - -15
S Alice Ave (R)- - - - -15
Alida Ave- - - - - - - -33
Alleraey Ct (P)- - - - -21
Allston Dr- - - - - - - - 17
Alpine Ct- - - - - - - -17
Alsdorf Ave- - - - - 32 33
Andaur Dr- - - - - - - 25
Andover Ct (P)- - - - - 3
Angara Dr- - - - - - - 32
Angara Dr (P)- - - - - 32
Ann Marie Dr- - - - - 13
Annandale Dr (P)- - - 13
Anschester Ct- - - - - 12
Ansal Dr- - - - - - - - 16
Antler Cr- - - - - - - - 10
Antoinette Dr- - - - - 7
Apple Hill Ln- - - - - 3
Apple Orchard Ln- - - 3
Apple Ridge Dr- - - - 4
Appoline Ct (R)- - - -12
Aquinas Dr- - - - - - - 7
Arbor Creek (P)- - - - 6
Arbor Ln (P)- - - - - 22
Arcadian Ct- - - - - - 23
Arcadian Dr- - - - - - 23
Archers Hedge- - - - - 4
Arizona Ave- - - - - - 8
Arlington Ct- - - - - - 8
Arlington Dr- - - - - - 14
Arma Ct- - - - - - - - 23
Arrowcroft Ct (P)- - - 8
Arthur Ct (R)- - - - - 5
Ashford- - - - - - - - - 5
Ashley Ct (R)- - - - - 26
Ashton Dr- - - - - - - 16
Aspen (R)- - - - - - - 10
E Auburn Rd- - - - 35 36
W Auburn Rd- - 31 32 33 34
Audubon (P)- - - - - 29
Augusta Ct (P)- - - - 8
Augusta Dr (P)- - - - 8-9
Austin Ave- - - - - - - 9
Autumn Ln (P)- - - - - 3
Autumnview Ct (R)- - - 12
Autumnview Dr (R)- - 12
Avalanche Dr- - - - - 8
Avalon Rd- - - - - 30 31
Avon Cir (P)- - - - - 21
Avon Cir W- - - - - - 21
Avon Industrial Dr- - - 21
Avon Lake Ln- - - - - 25
Avon Manor Dr- - - - 33
E Avon Rd- - - - 13 14
W Avon Rd- - - - 21 22
Avoncrest Ct- - - - 17
Avoncrest Dr- - - - 16-17
Avonstoke Rd- - - - 27
Avonwood Rd- - - - 17
Axford Pl- - - - - - 10
Axford Rd (R)- - - - - 10
Aynsley Dr (R)- - - - - 6

B

Bagley Dr- - - - - - - 28
Baker St- - - - - - - - 25
Baldwin (R)- - - - - - 14
Balmoral Blvd- - - - - 6
Balsam Cir (P)- - - - 13
Barclay Cir- - - - - - 28
Barnes Ct (R)- - - - -15
Barneswood Cir- - - - 8
Barnewood Ln- - - - - 4
Baron- - - - - - - - - 25
Baron Ct- - - - - - - 25
Barrington Ct- - - - - 4
Barrington Dr- - - - - 4
Basil Dr- - - - - - - - 28
Basswood Dr- - - - - 9
Bathurst Ave- - - - - 28
Baylor Rd- - - - - - 16
Beacon Hill Ct- - - - 7
Beacon Hill Dr- - - - 6
Beale Ct (P)- - - - - 13
Beaver Creek (R)- - - 12
Bedford Square Dr (P)- 3
Bedington Ct- - - - - 28
Bedlington Dr- - - - - 23
Belcher Rd- - - - - - 26
Belfast Ln- - - - - - 13
Bembridge Dr- - - - - 23
Bendelow Rd- - - - - 35
Berry Nook Ln- - - - 14
Beryl Ct- - - - - - - 23
Bevington Rd- - - - - 20
Biggers Cir- - - - - - 9
Biggers Rd- - - - - - 9
Birch Leaf Ln- - - - 26
Birch Tree Ct- - - - - 3
Birch Tree Ln- - - - - 3
Bitsahre Ridge (P)- - 25
Black Maple Dr- - - - 16
Blas Ct- - - - - - - - 23
Blas Dr- - - - - - - - 23
Blockton Rd- - - - - - 5
Bloomer Rd- - -13 14
Bloomer Rd (R)- - - - 14
Bloomer Ridge Ct (R)- 14
Bloomer Ridge Dr (R)- 14
Bloomview Cir (R)- -12
Blue Beech Cir- - - - 2
Blue Beech Rd- - - - 2
Blue Grass Ct- - - - 4
Blue Grass Dr- - - - 4
Blue Heron Ln- - - - 30
Blue Skies Dr- - - - 20
Bluebird Dr (P)- - - 21
Blushing Ct- - - - - 23
Blushing Dr (P)- - - 23
Bobolink St (P)- - - 29
Bolinger St- - - - - 28
Bond St- - - - - - - 29
Bonnie Brae St (P)- - 20
Boulder Ct (R)- - - - 1
Bourbon Ct (P)- - - - 8
Bowdoinhill Ct- - - 17
Bowman Rd- - - - - 9
Box Canyon Ct- - - -17
Brabant Ct- - - - - 27
Braeburn Rd- - - - -17
Brandon Dr- - - - - 35
Breckenridge Ct (P)- -28
Bretton Dr N- - - - 20
Bretton Dr S- - - - 20
Brewster Rd- - - - 5 8
Briars Way (P)- - - - 22
Briar Ct- - - - - - - 17
Bridgestone Ct- - - - 9
Bridget Ave- - - - - 25
Brilliance- - - - - - 32
Briston Dr- - - - - - 26
Brittany Ct- - - - - -16
Broadmoor Ct- - - - 8
Broadmoor Dr- - - - 8
Bromley Ln- - - - - - 5
Brompton Ct- - - - -33
Brompton Rd- - - - -33
Brook Ln (P)- - - - - 3
Brookfield Ct- - - - 4 5
Brookside Ct (P)- - - 3
Brookwood Ct (P)- - 8 9
Brookwood Ln E (P)- - 8 9
Brownley Ct (P)- - - -31
Brunswick- - - - - - -28
Bucknell Ct- - - - - -16
Bunker Hill Rd- - - -1
Burgoyne Blvd- - - - -15
Burhaven Dr- - - - - 6
(P) Private road
(R) Located in City of Rochester
Street locations are indexed by section numbers

Burlington Ct- - - - - - 6

Burlington Dr- - - - - 6
Burning Bush Ct (P)- -21
Buller Rd- - - - - - -19
Buttercup Ct- - - - - 35
Buttercup Dr- - - - - 35
Byron Ct (P)- - - - - 26

C

Cabot Dr (P)- - - - - - 13
Cal- - - - - - - - - -25
Cambridge Dr- - - - - 17
Camden Ct (P)- - - - -26
Campbell (R)- - - - - 15
Campus Ct- - - - - - -16
Campus Rd- - - - - - -16
Candlestick Ln (P)- - - 3
Canterbury Trail Dr- - -17
Canyon Creek Ct- - - - 3
Canyon Creek Dr- - - - 3
Caribou Ct (R)- - - - 12
Carlo Ct- - - - - - - -16
Carondelet Ct (P)- - -13
Carondelet Dr (P)- - -13
Carriage Ln (P)- - - - 3
Carriage Way (R)- (P)- 12
Carrie Ct- - - - - - -28
Carter Rd- - - - - - - 1
Cascade Cir- - - - 34
N Castell Ave- - - - -15
S Castell Ave- - - - -15
S Castell Ave (R)- - - 15
Castlebar Dr- - - - - 17
Catalpa Cir- - - - - - 12
Catalpa Dr- - - - - - 11
Catalpa Dr (R)- - - - 11
Catlin Dr (R)- - - - - 1
Cattail Cir- - - - - - 32
Cedar Brook Ct (P)- - 32
Cedar Brook Dr (P)- - 32
Cedar Shake Dr- - - -7
Cedarridge Rd- - - - 5
Chaffer Dr- - - - - - 6
Chalet Dr- - - - - - 17
Chalmers Dr- - - - - 9
Chalmers Dr W- - - - 9
Chancery Ln- - - - - 5
Charing (P)- - - - - 26
Charlevoix Dr- - - - 11
Charlwood Dr- - - - 6
Charm Ct- - - - - - - 5
Charter Oak Dr (P)- - 19
Chase Dr (R)- - - - 12
Chatham Cir- - - - - 3
Chelsea Ln- - - - - - 3
Cherry Blossom Ln- - 3
Cherry Rd- - - - - - 34
Cherry Tree Ct- - - - 3
Cherry Tree Ln- - - - 3
Cherrywood Ct- - - - 7
Cherrywood Dr- - - - 7
Chesapeake- - - - - 25
Chestnut Ct- - - - - 9
Chestnut Ln- - - - - 9
Chippewa Ct- - - - - 5
Chippewa Trail Dr (P)-23
Christian Hills Dr- - 20
S Christian Hills Dr- - 20
Christy Ct (P)- - - - 21
Church St- - - - - - 11
Cider Mill Blvd (P)- - 13
Cimarron Ct- - - - - 20
City View Ct (P)- - - 3
Civic Center Dr- - - 10
Clair Hill Dr- - - - 17
Clarion Dr- - - - - - 9
Clarwood Dr- - - - - 36
Claret Ct (P)- - - - - 31
Clear Creek Dr- - - - 2
Clear Point Ct- - - - 4 5
Clemens Dr (P)- - - - 36
Cliffview Dr (P)- - - - 3
Clinton View Ct- - - - 20
Clopton Bridge Dr- - - 5
Clovelly Ave- - - - - 25
Cloverdale Dr (R)- - - 12
Cloverpoint Ct (P)- - - 15
Club Dr (P)- - - - - 26
Cobblestone Ct- - - - 6
Cobblestone Ct- - - - 9
Cobblestone Ln- - - - 6
Cobridge Ct- - - - - 6
Cobridge Dr- - - - - 6
Coldiron Dr- - - - - 27
Collingwood Dr- - - - 36
Colony Dr- - - - - - 22
Columbia Ct- - - - - 34
Columbia Dr- - - - - 34
Commerce Dr- - - - 29
Concord Rd- - - - - 20
Cone Ave- - - - - - 33
Connors Dr- - - - - 35
Coolidge Hwy- - - - 29
Copper Cir (R)- - - - 1
Coppermoon (P)- - - 28
Corbin Rd- - - - - - 27
Cornelia Dr- - - - - 28
Cornerstone Ln (P)- - 1
Cosimo Dr (P)- - - - 27
Country Club Dr- - - 17
Courtland Ct- - - - - 11
Courtland Blvd- - - - 11
Cove Ln (P)- - - - - 3
Covington Place Dr- - 28
Creek Bend (P)- - - - 32
Creek Pointe Dr (R)- -12
Creek View Dr (R)- - -11
Crescent Ln (P)- - - 5
Crestline Ln- - - - - 22
Crestline Ln- - - - - 22
Crestline Sq- - - - - 22
Crestline Ct- - - - - 22
Crestline Ct- - - - - 22
Crestline St- - - - - 22
Crestwater Ct (P)- - - 9
Crestwood Ln- - - - - 7
Crestwyck Ln (P)- - - 24
Cripple Creek Ln- - - 4
Crisp (P)- - - - - - 13
Croft Hill Dr- - - - - 4
Crooks Rd- - -20 29 32
Cross Creek Blvd- - - 2
Crossbow Ct- - - - - 9
Croydon Rd- - - - - 16
Crystal Dr (P)- - - - 28
Culbertson Ave- - -25 36
Cumberland Rd- - - - 7
Cumberland Ridge Ct (R)-15
Current Dr- - - - - - 5
Curzon Rd- - - - - - -15
Cypress Ct- - - - - - 16
Cypress Rd- - - - - - 16

D

Dahlia Ln- - - - - - 22
Dakota- - - - - - - - 14
Dakota Ct- - - - - - 14
Dalton Dr- - - - - - 14
Danbury Ln- - - - - 22
Dancer Dr- - - - - - 22
Dartford Place Dr- - - 22
Dartmouth Dr- - - - 26
Davenport Ln- - - - 33
Davenport Ln- - - - 33
Davis Rd- - - - - - 27
Dawson Dr- - - - - 27
Dayllly Dr- - - - - - 35
Dearborn Ave- - - 28 33
Deepwood Ct- - - - 12
Deer Ridge Ct (R)- - - 12
Deerfield Ct- - - - - 16
Deerhurst Ct- - - - 22
Deerhurst Ln- - - - 22
Delaney Ct- - - - - 11
Delaney Ct (R)- - - - 11
DeMar Dr- - - - - - 25
Denali Dr (P)- - - - 15
Denham Ln- - - - - 22
Dennett Ln- - - - - 22
Depuindre Rd (R)- -11 12 13
Depuindre Rd-I 13 24 25 36
Depuindre Rd- - - -28 32
Devonshire Dr (P)- - -26
Devonwood Dr- - - - 6
Dickson Ln- - - - - 22
Diversion St- - - - - 14
Diversion St (R)- -14 15
Docile- - - - - - - - 5
Dolliver Dr- - - - - 5
Donaldson Rd- - - - 34
Donegal Dr- - - - - 7
Donley Ave- - - - - 32
Doral Ct- - - - - - - 7
Doral Dr- - - - - - - 7
Dorchester Dr (P)- - -26
Dorfield Dr- - - - - -26
Dorset- - - - - - - - 26
Dove St (P)- - - - - 26
Dover- - - - - - - - -28
Downhill Ln- - - - - 22
Drace (R)- - - - - - 10
Dressler Ln- - - - - 22
Drexelgate Pkwy- - - 22
Driftwood Ave- - - - 14
Dumont Pl- - - - - - 22
Duncan Ct (R)- - - - 12
Dundin Ct- - - - - - 7
Dundin Dr- - - - - - 7
Dunham Dr (R)- - - - 1
Dunning Rd- - - - - 31
Dutton Rd- - - - 3 4 5 6

E

Eagle Ct- - - - - - - 20
Eagle Dr- - - - - - 20
East Bluff Ct (P)- - - 2
East Fairview Ct- - - 4
E Fairview Ln- - - - 4
East Shore Dr- - - - 25
East St (R)- - - - - 14
East Way- - - - - - - 4
Eastbridge Ct (P)- - - 26
Eastern Ave- - - 25 36
Eastlawn Dr- - - - - 35
Eastpointe Ct- - - - 6
Eastwood Rd- - - - - 31
Eddington Blvd- - - - 23
Eddington Blvd (P)- - 23
Edgemont Ct- - - - - 4
Edinburgh Dr- - - - - 6
Edmunton Dr- - - - - 6
Elcott Ct (R)- - - - 12
Elizabeth- - - - - - 11 14
E Elizabeth- - - - - 14
Elkhorn Dr- - - - - 27
Elm (R)- - - - - - - 15
Elm Brook Ct (P)- - 32
Elmhill Rd- - - - - - 1
Elmwood Ct- - - - - 27
Elton Ct- - - - - - - 9
Emerald Cove (P)- - - 23
Emerson Cir (P)- - - 36
Emmons Ave- - - - - 25
Empire Ct- - - - - - 32
Empire Dr- - - - - - 32
Enchantment Dr- - - - 23
Enclave Dr (P)- - - - 2
Endicott Dr- - - - - 2
Englewood Dr- - - - 12
Enid St- - - - - - - 15
Enterprise Dr- - - - 28
Erin Castle Dr (P)- - - 3
Essex Dr- - - - - - 23
Estate Dr (P)- - - - 18
Eton Ct (P)- - - - - 26
Evelyn Ln (P)- - - - 26
Everett Dr- - - - - 35
Evergreen Ct- - - - 17

F

Fair Acres Dr- - - - 27
Fair Oak Ct- - - - - 16
Fair Oak Dr- - - - - 16
Fairfield Dr- - - - - 6
Fairgrove Ct (P)- - - 31
Fairgrove Ter (P)- - - 31
Fairmont Dr- - - - - 5
Fairview (R)- - - - - 15
Falcon Dr- - - - - - 7
Fallen Oaks Ct (P)- - 19
Fantail Ct- - - - - - 33
Fantail Dr- - - - - - 33
Farmridge Ct- - - - 22
Farnborough Dr- - - 23
Faulkcut Ct (P)- - - 13
Fawn Ct- - - - - - - 16
Ferndale (R)- - - - - 10
Festival Dr (P)- - - 18
Fieldcrest Ct- - - - 22
Fielding Dr- - - - - 22
Fieldstone Ln- - - - 9
Fieldstone Dr- - - - 9
Firewood Dr- - - - 14
Flagstone Cir (R)- - - 12
Flamingo St (P)- - - 29
Flanders Dr- - - - - 27
Flicker St (P)- - - - 29
Flora Valley Ct (R)- - 15
Florence Ct- - - - - 32
Florence Dr- - - - - 32
Fontainebleau E (P)- 13
Fontainebleau Ct W (P)- 13
Fontainebleau Dr (P)- 13
Ford Ct (R)- - - - - 1
Fordcrest Dr- - - - 17
Forest View Ct- - - 27
Forestbrook Dr- - - 30
Forestfill Dr- - - - 5
Fox Run- - - - - - - 4
Fox Woods Ln- - - - 27
Foxboro Dr- - - - - 6
Francis St- - - - - 34
Frankson Ave- - - - 25
Fraser (R)- - - - - 15
Fulham Dr- - - - - 33

G

Gabrielle Dr (P)- - - 13
Galena- - - - - - - - 9
Galilland Ave- - - - 14
Galloway Dr (P)- - - 19
Gamet Ct (R)- - - - 1
Gas Light Ln (P)- - - 1
Gerald Ave- - - - 25 36
Gertybutg Cir- - - - 5
Gilsam Ave- - - - - 33
Gilsam Cir- - - - - 33
Glacial Dr- - - - - 22
Glasgow Ct (P)- - - 26
Glen Cir (P)- - - - 26
Glen Meadow Ct- - - 22
Glenbar Dr (P)- - - 15
Glenbrooke Cts- - - 22
Glendale Ct (R)- - - 10
Glengrove Dr- - - - 19
Glenhurst Blvd (P)- - 26
Glenmoor Dr (R)- - - 12
Goldenrod Dr- - - - 35
Goldfoot St (P)- - - 29
Goldrush (P)- - - - 13
Golf Crest Dr (P)- - 32
Golf View Ln (P)- - - 18
Gothever Ct (P)- - - 10
Grace Ave- -32 33 34
Grace Ave (P)- - - - 34
Gracedale Dr- - - - 16
Graham Dr- - - - - 33
Grand Park- - - - - 34
Grand Park Dr- - - - 34
Grandview Dr- - - - 5
Grant Rd- - - - 29 32
Gravel Ridge Dr- - 24 25
Grayslake Dr- - - - 4
Great Oaks Blvd- - - 10
Great Oaks Dr (R)- - 10
Green Cir (R)- - - - 11
Green Ridge Rd- - - 20
Greenbriar Dr (P)- - - 5
Greenleaf Dr- - - - 9
Greenspring Ln- - 19 30
Greenview Ct (P)- - - 9
Greenwood Dr- - - - 31
Griggs (R)- - - - - 10
Grosse Pines Cir- - - 9
Grosse Pines Dr- - - 9
Grosvenor Cir- - - - 23
Grosvenor Dr- - - - 23
Grovewood- - - - - 14
Gunder Ct- - - - - - 7
Gunder Dr- - - - - - 7

H

Hackberry Cir- - - - 9
Hackberry Dr- - - - 9
Hacker St (R)- - - - 15
Hadley Rd- - - - - - 14
Hamilton Ct (P)- - - 26
Hamlin Ct- - - - - - 7
E Hamlin Rd- - - - 25 26
W Hamlin Rd- - 27 28 29 30
Hampshire Ct (P)- - - 24
Hampstead Ln- - - - 27
Hampton Blvd- - - - 26
Hampton Ct- - - - - 26
Harding Ave- - - - - 15
Harding Ave (R)- - - 16
Harlan Ct- - - - - - 27
Harper Dr (P)- - - - 27
Harrington Rd- - - - 27
Harrison (R)- - - - - 15
Harrison Ave- - - - 25 36
Harrod Ave- - - - - 36
Harrow Ct (P)- - - - 26
Hartford Ct- - - - - 16
Hartline Dr- - - - - 28
Hartung St (P)- - - - 32
Hartwick Dr (P)- - - 26
Harvard Dr- - - - - 22
Harvey St- - - - - - 29
Harvey St (P)- - - - 29
Harwich Blvd- - - - 3
Hathaway Ridge- - - 5
Hattie Fox Ln- - - - 4
Haverhill Dr- - - - 6
Hawkeye (P)- - - - -13
Hayfield Rd- - - - - 6
Hazelton Ave- - - - 34
Heathereane Dr- - - 5
Hedgewood Ln- - - - 30
Heidelberg Ct- - - - 7
Longview Ave- - -25 36
Lounsbury (R)- - - - 15
Lower Ridge Dr (P)- - 27
Ludgate Ln- - - - - 27
Ludlow (R)- - - - - 10
Lynhaven Dr (P)- - - 22
Lynndale Ct- - - - - 17
Lynndale Dr- - - - - 17
Lyric Ct (P)- - - - - 22
Lysander (R)- - - - - 11

M

M-59- - - - -27-30 34-36
Machette (P)- - - - - 13
Machette Ct N (P)- - -13
Machette Ct S (P)- - -13
Mackwood Ct- - - - -25
Mackwood Rd- - - - -25
Madison (R)- - - - - 10
Magnolia Ct (P)- - - 6
Mahaffy Ave (R)- - - 11
Maistone Dr- - - - - 6
N Main St (R)- - - - 10 15
S Main St (R)- - - - 10 15
Majestic- - - - - - - 22
Mallard St (P)- - - - 29
Mallon Ct (P)- - - - 22
Manor Way (P)- - - - 17
Maple Cir (R)- - - - 11
Maple Creek Ct (R)- - 11
Maple Leaf Dr- - - - 28
Maplehill Ct (P)- - - 3
Maplehill Rd- - - - - 3
Maplehill Rd (P)- - - 3
Maplelodge Ct- - - - 33
Maplelodge Rd- - - - 33
Maplevew Ct (P)- - - 13
Marais Ct E (P)- - - -13
Marais Ct W (P)- - - -13
Marais Dr (P)- - - - -13
Marcastle Ct- - - - - 14
Marketplace Cir- - - -30
Marlowe Ave- - - - - 9
Marmoor Ct (P)- - - - 9
Marquette Ct (P)- - -13 28
Marquette Dr (P)- - - 13
Marsellis Ct (R)- - - 12
Martell Ave- - - - - 31
Mary Ellen Rd- - - - 2
Marylknoll Cir- - - - 17
S Marylknoll Ave- - - 17
N Marylknoll Rd- - - 17
Masters Ct- - - - - - 6
May Rd- - - - - - - 15
Mayapple Ct- - - - - 35
Mayapple Cir- - - - 35
Mayfair Dr- - - - - 22
Maywood (R)- - - - - 11
McCormick- - - - - - 6
McCormick Dr- - - - 6
McGill Dr- - - - - - 6
McGregor Dr- - - - - 2
Mead Rd- - - - - - - 2
Meadow Bridge Dr (P)- 22
Meadow Brook Rd (P)- -18
Meadow Dale Dr (P)- - 7
Meadow Lane Ct (P)- - 22
Meadow Lk (R)- - - - 15
Meadow Side Dr (P)- - 22
Meadow Wood Dr (P)- - 6
Meadowbrook Dr- - - 17
Meadowfield Dr- - - - 6
Meadowview Ct- - - - 5
Medford Ct (P)- - - - 2
Medinah Dr- - - - - 7
Melbourne Ct- - - - 27
Melville Dr (P)- - - 36
Melvin Ave- - - - -28 36
Memorial Ln (P)- - - 27
Memory (R)- - - - - 11
Mercer Ct (P)- - - - 22
Mercer Dr (P)- - - - 22
Merrill Ct (P)- - - - 3
Merrisettler Ln- - - - 6
Michele Ct- - - - - 6
Michelson Rd- - -35 36
Middlebury Ln- - - - 7
Middleton St (P)- - - 6
Midvale Dr- -29 32
Milano Dr- - - - - - 5
Mildred Ave- - - - - 33
Mill (R)- - - - - - - 14
Mill Race (P)- - - - 1
Mill Valley St- - - - 3
Millbrook Ct- - - - - 5
Millecoquin Ct- - - - 6
Miller (R)- - - -11 14
Millstone Dr- - - - - 9
Millstone Dr- - - - - 9
Milton Ave- - - - - 36
Milton Ave- - - - - 36
Miners Run (R)- - - - 1
Miniature Ct (P)- - - 22
Mirabeau Ct (P)- - - 13
Mirabeau Dr (P)- - - 13
Mistletoe Ln- - - - - 6
Mistletoe Ln- - - - - 6
Mistletoe Ln- - - - - 6
Mohawk Cir- - - - - 5
Mohawk Ln- - - - - 5
Monica Ct- - - - - - 6
Montereay Ln- - - - 22
Montmorency Rd- - - 27
Moran Dr (P)- - - - 19
Moreland Ct (P)- - - 22
Morley Ave- - - - - 25
Morningside Ln- - - 22
Mount Oak- - - - - - 3
Mountain Cir (P)- - - 3
Muirwood Ct- - - - - 6
Mulberry Ln (P)- - - 8
Munster Rd- - - - - 15
Mystic Valley- - - - 23

N

Nadine- - - - - - - - 25
Nawakwa Rd- - - - - 34
E Nawakwa Rd- - - - 35
Nearing Rd- - - - - 32
Neila Hill Ln (P)- - - 33
Nesbit Ln- - - - - - 16
Nesing Ridge Dr- - - 30
Nevada Ave- - - - - - 8
Newbrook Dr- - - - - 8
New Kent Rd- - - - - 5
New Life Ln- - - - - 9
New Love Ln- - - - - 9
Newcastle Ct- - - - 6
Newcastle Dr- - - - 6
Newstead Ln- - - - - 6
Newton Cir- - - - - - 5
Nicole Dr (P)- - - - 6
Nightingale St (P)- - 29
Norcross Dr- - - - - 26
Norfolk (P)- - - - - 22
North Acre Dr- - - - 4
North Fairview Ln- - - 4
North Hill Cir- - - - 10
North Hill Cir (R)- - - 10
North Ln (P)- - - - - 10
North Ln (R)- - - - - 10
Northfield Dr- - - 20 28
Northumberland Dr- - 21
Northview Ln (P)- - - 22
Northwood (R)- - - - 11
Norton Lawn- - - - 27 34
Norton Rd- - - - - - 27
Notre Dame Rd- - - - 16
Nottingham Blvd- - - 8
Nottingham Dr (P)- - 22

O

Oak Leaf Ct N- - - - 28
Oak Leaf Dr- - - - - 28
Oak Pointe Ct (P)- - - 6
Oak Pointe Dr (P)- - - 6
Oak St (R)- - - - -10 15
N Oak St- - - - - - - 10
N Oak St (R)- - - - - 10
Oak View Ct- - - - - 9
Oakbrook (P)- - - - 10
Oakbrook Ridge Dr (P)-10
Oakbrook W (P)- - - 10
Oakhill Ct- - - - - - 9
E Oakland Dr (P)- - - 18
Oaklane Dr- - - - - 3
Oakridge Dr (P)- - - 22
Oakrock Ln- - - - - 9
Oakstone Dr- - - - 17
Oakwood (R)- - - - 10
Oakwood Ct (P)- - - 10
Oakwood Dr (R)- - - 10
Oklahoma Ave- - - - 8
Oklahoma Ct- - - - - 8
Old Adams Rd- - - - 6
Old Crest Rd (P)- - - 35
Old Dominion Dr- - - 4
Old Homestead Dr- - 6
Old Orion Ct- - - - - 7
Old Perch Rd- - - - 17
Old Ridge Dr- - - - 25
Old Towne (R)- - - - 11
Old Tree Ct- - - - - 6
Oliver St (P)- - - - 26
Olympia Dr- - - - - 6
ONeil Cir (P)- - - - 26
Orchard View Ave- - - 34
Orchardale- - - - - 16
Orion Rd- - - - - - 1 11
Otter Dr- - - - - - 2
Overlook Dr (P)- - - 27
Oxford Ct (P)- - - - 26
Ryder Dr- - - - - - 35

P

Paddington Ct- - - - 31
Paddle Wheel Ln (P)- - 3
Paint Creek Ln (P)- - 31
Palm Aire Ct- - - - - 7
Palm Aire Dr- - - - - 7
Panorama- - - - - - 2
Park Creek Ct- - - - 4
Parkdale (R)- -11 12
Parke St- - - - - - - 24
Parkland Ct- - - - - 22
Parkland Dr- - - - - 22
Parkwood Dr- - - - - 22
Parsons Ln- - - - - - 14
Passlee- - - - - - - 9
Pavilion Dr (P)- - - 18
Peach Blossom Ln- - - 4
Peach Blossom Ln- - - 3
Pearl St- - - - - - - 5
Peach St (R)- - - - 15
Pebble Beach Dr- - - 13
Peach Tree Ln- - - - 3
Pebble Creek Dr (R)-11 12
Pebble Pointe Dr (R)- 11
Pebble Ridge Ct (R)- -11
Pebble Ridge Dr (R)- -11
Pedal Dr- - - - - - - 6
Pembroke Ct- - - - - 23
Pembroke Dr- - - - - 23
Penn Ct- - - - - - - 35
Pepper Tree Ln- - - - 7
Peppermint Dr (P)- - - 15
Perrydale Dr- - - - - 9
Petewood- - - - - - 25
Petosky- - - - - - - 1
Pheasant Ring Ct- - - 20
Pheasant Ring Dr- - - 20
Pheasant Run- - - - 5
Pickadilly Ct- - - - 19
Picadilly Dr- - - - - 19
Pillette Ct (P)- - - - 15
Pine Knoll Ln (R)- - - 13
Pine Ridge Ct (P)- - - 3
Pine St (R)- - - - - 14
N Pine St- - - - - - 10
S Pine St (R)- - - - 15
Pine Trace Blvd (P)- - 31
Pine Trail Dr- - - - 28
Pinehurst Dr- - - - - 7
Pinnate Ct- - - - - - 2
Pioneer- - - - - - - 12
Pioneer Dr (P)- - - - 18
Plaster St (P)- - - - 29
Plaid Ct- - - - - - - 2
Plate (R)- - - - - - 12
N Plaza Blvd (P)- - - 26
S Plaza Blvd (P)- - - 26
Pleasant View Dr- - - 5
Plum Ridge Dr- - - - 6
Plymouth Ct (P)- - - 26
Poco Ct- - - - - - - 9
Point Place Blvd (R)- -11
Pointe Place Ct (R)- - 11
Pondside Ct (R)- - - 12
Pondview Ct (P)- - - 20
Poplar Ct (P)- - - - 3
Portage Trail Dr- - - 6
Porter Ct (P)- - - - 36
Powderhorn Ct- - - - 6
Potomac Dr- - - - - 5
Powderhorn Dr- - - - 6
Powderhorn Ridge Rd- - 8
Prescott Dr- - - - - 6
Preserve Ln (P)- - - 32
Preston Ct (P)- - - - 26
Preswick Ct- - - - - 23
Primrose Dr- - - - - 35
Princeton Ave- - - - 23
Priscilla Ln- - - - - 6
Product Ct- - - - - 28
Product Dr- - - - - 28
Prospect Dr- - - - - 16
Prospect Dr- - - - - 16
Putnam Cir (R)- - -11 12

Q

Quail Ridge Cir- - - -19
Quail St (P)- - - - 29
Quarry- - - - - - - 22
Quarter (R)- - - - - 15
Queensboro Dr- - - - 23
Quincy Dr- - - - - - 6

R

Raffler Dr- - - - - - 34
Rain Tree Dr- - - - - 7
Rainbow Dr- - - - - 4
Rainier Ave- - - - - 33
Ramblewood Ct (R)- - 12
Ramblewood Dr (R)- -11 12
Rambling Dr- - - - - 14
Rancroft Beach- - - - 5
Randolph Rd- - - - - 17
Rapids Way- - - - - 27
Ravenhill Rd- - - - - 16
Ravine Dr (P)- - - - 18
Ravine Ln (P)- - - - 3
Ravine Terrace Ct- - - 15
Ravine Terrace Dr- - - 15
Reagan Dr- - - - - - 20
Reaume Ct (P)- - - - 13
Red Oak Ln- - - - - 11
Redwood Ct- - - - - 17
Regal Ave (P)- - - - 27
Regency Dr- - - - - 26
Reis Ct (P)- - - - - 21
Reitman Ct- - - - - 10
Renshaw (P)- - - - - 6
Research Dr- - - - 29 30
Reserve Dr (P)- - - - 18
Rewold (R)- - - - - 11
Rhineberry Rd- - - - 2
Rice Ct (P)- - - - - 6
Richmond Dr- - - - - 29
Ridge Way Dr (R)- - - 11
Ridgecrest- - - - - - 5
Ridgefield Ct- - - - 4 5
Ridgeview Ct (P)- - - 19
Ridgeway Dr (P)- - - 22
Ring Neck Dr (R)- - - 12
River Bend Dr- - - - 6
River Mist Dr (R)- - - 14
River Oaks Blvd (P)- - 19
River Trail Dr- - - - 20
River View Dr (P)- - - 21
Rivers Edge (P)- - - 21
Riverside Dr (P)- - - 19
Roanoke Ln (P)- - - - 8
Robert (P)- - - - - - 6
Robinson Dr- - - - - 23
Robinwood Rd- - - - 36
Rochdale Ct (P)- - - 9
Rochdale Dr N- - - - 9
Rochdale Dr S- - - - 16
Rochdale Pond Ct (P)- - 9
Rochelle Park Dr- - - 28
Rochelle Park Dr (P)- 34
Rochelle Run (P)- - - 28
Rochester Hills Dr- - - 21
Rochester Industrial Ct-21
Rochester Industrial Dr-21
Rochester Industrial 1A-21
N Rochester Rd- - - - 3 10
S Rochester Rd-15 22 27 34
Rochingham Dr- - - - -16
Rock Valley Dr (R)- - 12
Rockhaven Ave- - - - -32
Rocky Crest Ct- - - - 6
Rocky Crest Dr- - - - 6
Rolling Green Cir N- - - 7
Rolling Green Cir S- - - 7
Rome (P)- - - - - - 13
Romeo (R)- - - - - -11
Ronnoco Rds- - - - - 3
Rookery Dr- - - - - - 9
Rosalt Ct (P)- - - - 22
Rosa Brier Dr- - - - 7 8 9 10
Roselawn (R)- - - - 15
Rosemond Ct (P)- - - 8
Rosemont Dr (P)- - - 8
Rosevelt Dr- - - - - 5
Rosewood Ln- - - - - 7
Rosewood Ln (P)- - - 7
Ross Ln (R)- - - - - 1
Roundtree- - - - - - 5
Roundview Dr (R)- - - 12
Rouge River Dr- - - - 33
Royal Doulton Blvd- - - 6
Royce Hunter Dr (P)- - 28
Royal Park Ct (P)- - - 3
Ruby Ave- - - - - - 31
Runyon Rds- - - - - 1 2
Runyon Rd (R)- - - 1 11 12
Rusk Rds- - - - - - 5
Rutgers Rds- - - - - 16
Ryder Dr- - - - - - 35

S

Saddle Ln (P)- - - - 3
Sage Ln- - - - - - - 28
Sahalee Dr- - - - - 31
Saint Andrews Dr (P)- - 8
Salem Dr (R)- - - - 26
Salem Ct- - - - - - 6
Salem Dr- - - - - - 6
Samuel Ave- - - - - 33
Sanctuary Blvd- - - - 32
Sanctuary Ct (P)- - - 32
Sandalwood Ct- - - - 22
Sandalwood Dr- - - - 22
Sandhurst- - - - - - 26
Sandpiper St (P)- - - 29
Sandstone Dr- - - - - 9
Sandy Ridge Dr- - - - 6
Saratoga Dr- - - - - 6
Sargent Creek Dr (P)- - 9
Sarsfield Dr- - - - - 27
Sassafras Ct- - - - - 31
Saxon Ct- - - - - - 23
Scarborough Ln- - - - 9
Scenic Hollow Dr- - - 4
Schout Rd- - - - - -32
Scott St (R)- - - - - 10
Seabrook Dr- - - - - 14
Seever Cir- - - - - - 21
Seminole Dr- - - - - 17
Serene Ct- - - - - - 2
Seville Rd- - - - - - 26
Shadywood Rds- - - - 34
Shaftsbury Ct- - - -