



WHAT IS THE PASSPORT PROGRAM?

Passport is a program that enables people to participate in City of Richfield Recreation programs who may otherwise be unable, due to financial constraints.

HOW DOES THE PROGRAM WORK?

Participants may use their Passport to receive discounts on many programs in the following categories: Richfield Older Adult programs (excluding trips), Youth Programs (Dance and tennis lessons), Wood Lake Nature Center programs (kids camps), Ice Arena programs (skating lessons), and Outdoor Pool season passes.

Some programs may not be eligible for a discount; please inquire about specific programs before registering.

WHO'S ELIGIBLE TO PARTICIPATE IN PASSPORT?

To qualify, participants must be Richfield residents and must meet one of the following:

- Participation in Free or Reduced Lunch program through the Richfield School District.
- Eligibility to receive financial aid from Hennepin County.
- Eligibility to receive Social Security disability.
- A financial hardship that prevents full payment of a program fee.

WHY IS THE CITY OFFERING THIS PROGRAM?

It is the City's belief that all people should be encouraged to participate in recreation programs; the City is committed to helping people overcome financial limitations that may make participation difficult.

HOW DO I APPLY?

Fill out this form and mail or deliver to the **Richfield Recreation Department, 7000 Nicollet Ave, Richfield, MN 55423**, or send by email to recreation@richfieldmn.gov. When your eligibility has been verified (usually within a week), you will be notified and can begin using the program.

HOW OFTEN MUST I APPLY?

Each year, Passport participants must re-apply and will not receive reminders when it is time to renew their memberships.

*Richfield READY offers additional financial assistance.
Please call Community Education at 612-243-3000 for more information.*

For more information about the Passport program, please call Recreation Services at 612-861-9385.



Tuition assistance program for eligible Richfield residents.

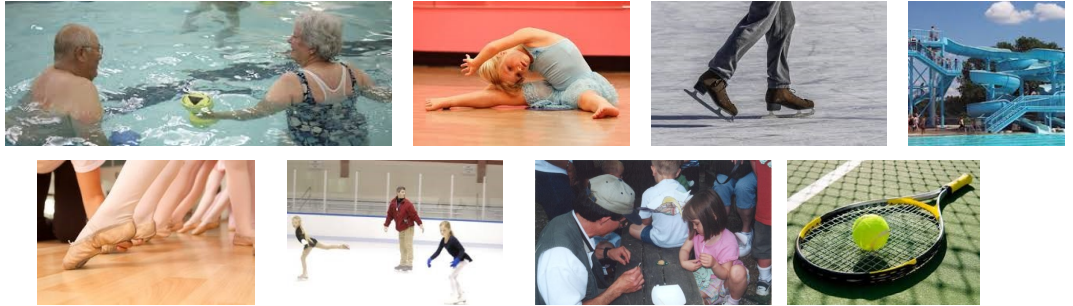

COMPLETE THE APPLICATION BELOW AND RETURN TO THE RICHFIELD COMMUNITY CENTER BY MAIL (7000 NICOLLET AVE, RICHFIELD, MN 55423) OR EMAIL (RECREATION@RICHFIELDMN.GOV)

Main Household Contact Name

Phone

Email

Address

City, State, Zip

LIST INDIVIDUALS IN HOUSEHOLD PARTICIPATING IN THE PASSPORT PROGRAM

Name (first & last)

Date of Birth

M F
Male/Female

School (if student)

Name (first & last)

Date of Birth

M F
Male/Female

School (if student)

Name (first & last)

Date of Birth

M F
Male/Female

School (if student)

Name (first & last)

Date of Birth

M F
Male/Female

School (if student)

ELIGIBILITY FOR PASSPORT PROGRAM

My family receives the following...

- School Free Lunch Program
- School Reduced Lunch Program
- Other Financial Assistance (please attach documentation)
- Other Circumstances (please explain) _____

Information gathered through the eligibility process will not be shared or disclosed. I verify that the information above is true and that the individuals listed are part of my household. I am applying on their behalf, as well as mine. I authorize the City of Richfield to verify my eligibility in the Passport program.

SIGNATURE

DATE