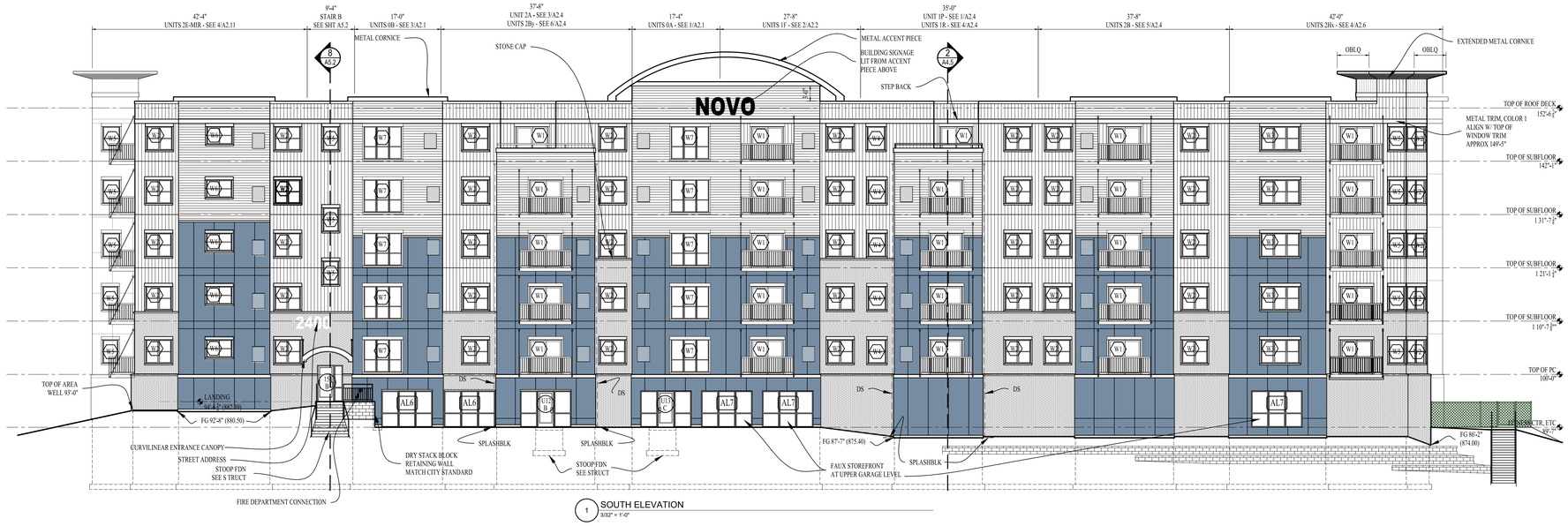

1 SOUTH ELEVATION
3/32" = 1'-0"

2 EAST ELEVATION
3/32" = 1'-0"

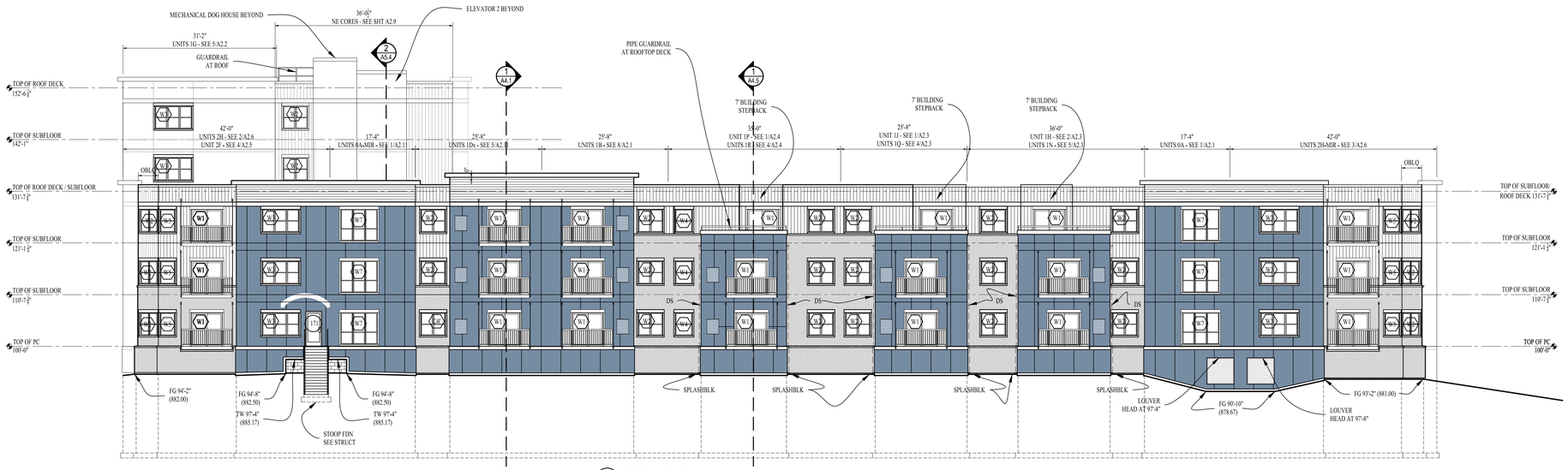

3 NORTH ELEVATION
3/32" = 1'-0"

MATERIAL KEY

- W1 — CABLE SUSPENDED DECK
- LOUVER FOR APARTMENT HVAC MATCH COLOR OF SURROUNDING WALL
- LP PANEL
- EXPOSED FASTENER CORRUGATED METAL PANELS PLACED VERTICALLY COLOR 1
- EXPOSED FASTENER CORRUGATED METAL PANELS PLACED HORIZONTALLY COLOR 2
- THIN BRICK VENEER

0 5'-4" 10'-8" 21'-4"
SCALE: 3/32" = 1'-0"

dso ARCHITECTURE
15703 BOULDER CREEK DRIVE
MINNETONKA, MN 55345
(612) 396-7267
ob@dsoarch.com

I HEREBY CERTIFY THAT THIS PLAN, SPECIFICATION, OR REPORT WAS PREPARED BY ME OR UNDER MY DIRECT SUPERVISION AND THAT I AM A DULY REGISTERED ARCHITECT UNDER THE LAWS OF THE STATE OF MINNESOTA.

SIGNATURE: DANIEL S. OBERSON
DATE: 11/1/19 REG. NO. 18681

ISSUE DATE
11/1/19 - FOR FOOTING AND FOUNDATION PERMIT ONLY

NOVO LLC

NOVO APARTMENTS
2400 66TH STREET WEST
RICHFIELD, MN

EXTERIOR ELEVATIONS

SHEET NO.
A3.1

COPYRIGHT © 2019

2 WEST ELEVATION - WEST WING
3/32" = 1'-0"

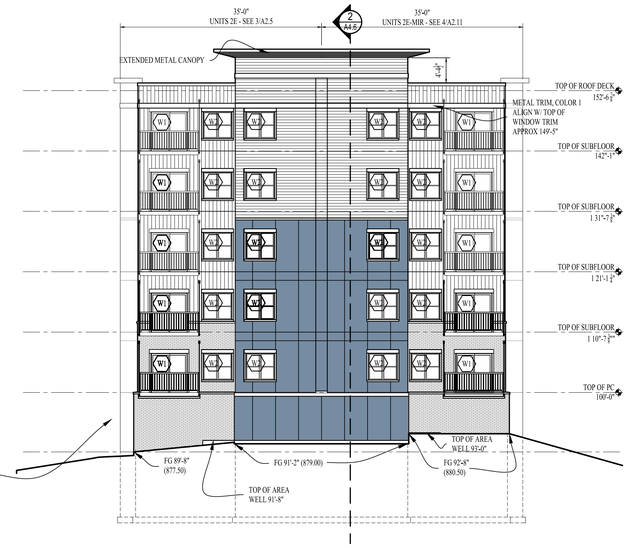

1 WEST ELEVATION - SOUTH WING
3/32" = 1'-0"

MATERIAL KEY

- CABLE SUSPENDED DECK
- LOUVER FOR APARTMENT HVAC MATCH COLOR OF SURROUNDING WALL
- LP PANEL
- EXPOSED FASTENER CORRUGATED METAL PANELS PLACED VERTICALLY COLOR 1
- EXPOSED FASTENER CORRUGATED METAL PANELS PLACED HORIZONTALLY COLOR 2
- THIN BRICK VENEER

0 3'-4" 10'-8" 21'-4"

SCALE: 3/32" = 1'-0"

4 WEST ELEVATION - EAST WING
3/32" = 1'-0" (VIEW LOOKING EAST FROM COURTYARD)

3 NORTH ELEVATION - SOUTH WING
3/32" = 1'-0" (VIEW LOOKING SOUTH FROM COURTYARD)

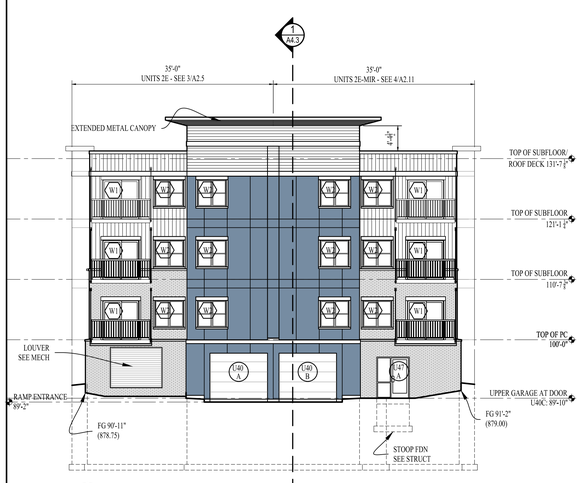

7 SOUTH ELEVATION - WEST WING
3/32" = 1'-0"

6 EAST ELEVATION - WEST WING
3/32" = 1'-0" (VIEW LOOKING WEST FROM COURTYARD)

5 SOUTH ELEVATION - NORTH WING
3/32" = 1'-0" (VIEW LOOKING NORTH FROM COURTYARD)

dsc ARCHITECTURE
15703 BOULDER CREEK DRIVE
MINNETONKA, MN 55345
952.906.9000
dsc@dscarch.com

I HEREBY CERTIFY THAT THIS PLAN, SPECIFICATION, OR REPORT WAS PREPARED BY ME OR UNDER MY DIRECT SUPERVISION AND THAT I AM A DULY LICENSED ARCHITECT UNDER THE LAWS OF THE STATE OF MINNESOTA.

SIGNATURE: David Schaefer
DATE: 11/1/19 REG. NO. 18766

ISSUE DATE
11/11/19 - FOR FOOTING AND FOUNDATION PERMIT ONLY

NOVO LLC

NOVO APARTMENTS
2400 66TH STREET WEST
RICHFIELD, MN

EXTERIOR ELEVATIONS

SHEET NO.
A3.2

COPYRIGHT © 2019