

**HISTORIC PROPERTIES IN
RAPPAHANNOCK COUNTY,
VIRGINIA**

Compiled 2023

**HISTORIC PROPERTIES IN
RAPPAHANNOCK COUNTY,
VIRGINIA**

Compiled 2023



Table of Contents

Introduction

**Rappahannock County Properties in the
National Register of Historic Places**

Rappahannock County Historic Districts

Homes With Known Cemeteries

Homes Without Known Cemeteries

Churches

Public and Affiliated Cemeteries

Other Cemeteries

Properties in Shenandoah National Park

Other Properties and Structures



INTRODUCTION

The history of Virginia is not only told in books and records, it is also reflected in the numerous historic structures and sites that are located across the Commonwealth. In Rappahannock County, there are 13 historic properties and 6 historic districts listed in the National Register of Historic Places and the Virginia Landmarks Register. One of the historic districts, Skyline Drive, is also considered to be a National Historic Landmark.

In addition to these, there are over 960 properties in Rappahannock County that have been identified as having historic significance. These include homes, churches, cemeteries, commercial offices and stores, commercial lodging, restaurants, county government buildings, schools, post offices, mills, bridges, properties in Shenandoah National Park, and 6 additional historic districts.

The National Register of Historic Places

The National Register of Historic Places (NRHP) is the official list of the nation's historic places considered worthy of preservation. It was authorized by the National Historic Preservation Act of 1966 and is administered by the National Park Service in conjunction with State Historic Preservation Officers, Tribal Officers, and Federal Preservation Officers. The Register is the official list of structures, sites, objects, and districts that embody the historical and cultural foundations of the United States and includes places of local, state, and national significance. It is part of a national program to coordinate and support public and private efforts to identify, evaluate, and protect America's historic and archeological resources.

There are more than 90,000 properties in the United States listed in the National Register. These properties tell stories that are important to a local community, the residents of a specific state, or to all Americans. The National Park Service maintains the National Register; for properties in Virginia, the Register is managed by the Department of Historic Resources (see below) in partnership with the National Park Service. The national register website is <https://www.nps.gov/subjects/nationalregister/index.htm>.

The National Historic Landmarks Program

There is one National Historic Landmark (NHL) in Rappahannock County – Skyline Drive Historic District, which spans an eight-county region.

There are over 2,600 properties in the United States designated as National Historic Landmarks, and they tell stories that are important to the history of the entire nation – not just local communities or states. These historic properties illustrate the heritage of the United States and come in many forms: historic buildings, sites, structures, objects, and districts. Each Landmark represents an outstanding aspect of American history and culture.

The NHL Program is administered by the National Park Service but the federal government owns fewer than four hundred NHLs. Most are owned by private citizens, organizations, corporations, tribal entities, or state or local governments. More than 200 National Historic Landmarks are located in or have boundaries that overlap with 125 National Park System units; this is the case for the Skyline Drive Historic District.

All properties designated as National Historic Landmarks are automatically listed in the National Register of Historic Places. The websites are <https://www.nps.gov/nhl> and <https://www.nps.gov/subjects/nationalhistoriclandmarks/index.htm>.

The Virginia Landmarks Register

The Virginia Landmarks Register (VLR) was created in 1965 by the Virginia General Assembly and is the Commonwealth's official list of places of historic, architectural, archaeological and/or cultural significance.¹ It is maintained by the Virginia Department of Historic Resources.

The VLR serves the same purpose as the National Register of Historic Places. The nomination of any Virginia site listed on the VLR can be sent forward to the National Park Service for consideration for listing on the National Register. All of the properties in Rappahannock County that are listed on the VLR are also listed on the National Register.² This is the case for almost all of the over 2800 sites listed on the VLR.

Listing in the VLR and the National Register is strictly honorary; officially recognizes the historic significance of a place, building, site, or area; encourages but does not require preservation of the property or historic district; offers limited protections to properties from potentially harmful federally- or state-funded activities; and may qualify owners for voluntary state and federal rehabilitation tax credit programs. Listing in the Registers does not prevent an owner from renovating or demolishing buildings; require an owner to restore or renovate property; restrict an owner's use of the property; increase property values or taxes; or regulate local governments or require creation of a local historic preservation program. Permission of a majority of private property owners is required for a property or a historic district to be listed in the VLR or the National Register.

A property that can be nominated for listing in the Registers should have achieved historical significance at least 50 years and/or is of exceptional importance and is associated with at least one of the following: an important event or historic trend; a significant person whose specific contributions to history can be identified and documented; an important architectural or engineering design, or it represents the work of a master, or it is a distinguishable entity although its components may lack individual distinction; has the potential to answer important research questions about human history (most commonly these properties are archaeological sites); and retains physical integrity through retention of historic materials, appearance, design, and other physical features. The website is <http://www.dhr.virginia.gov/historic-registers/>.

The Virginia Department of Historic Resources

The Virginia Department of Historic Resources (DHR) is the State Historic Preservation Office. Its mission is to foster, encourage, and support the stewardship of Virginia's significant historic architectural, archeological, and cultural resources as valuable assets for the economic, educational, social, and cultural benefit of citizens and communities. DHR carries out a variety of programs designed to recognize Virginia's historic resources and to encourage their continued preservation. These programs include, but are not limited to, the Virginia component of the National Register of Historic Places, the Virginia Landmarks Register, review of state and federal projects, state and federal rehabilitation tax credits, preservation easements, historical highway markers, and archaeological programs. DHR also administers grants to non-state entities. The website is <http://www.dhr.virginia.gov>.

¹ Loth, Calder (1999). *The Virginia Landmarks Register* (4th ed.). Charlottesville, Virginia; University of Virginia Press.

² Virginia Landmarks Register Master List (PDF). *Virginia Department of Historic Resources*.

The Virginia Cultural Resources Information System (VCRIS)

VCRIS is the Department of Historic Resources' statewide electronic cultural resources GIS and database. It provides access to electronic records for historic properties in DHR archives as well as an online submission system for recording new buildings, structures, landscapes, and archeological sites. Users of the system include professionals working toward compliance with environmental and historic preservation regulations. VCRIS includes an interactive web map and detailed information about each site, along with evaluative information about the historic significance of resources. The websites are <http://www.dhr.virginia.gov/v-cris> and http://www.dhr.virginia.gov/archives/archiv_vcrisHome.htm.

The Rappahannock Historical Society

The Society was formed in 1964 by a group of dedicated volunteers. Its offices are located in a historic brick two-story building in the town of Washington, Virginia. Of major importance to this document is the Society's Cemetery Project, which has investigated family cemeteries in the county and identified thousands of individuals buried there. Knowledgeable volunteers visited each cemetery and documented their findings including location of the cemetery, number of graves, names and dates on headstones when available, and condition of the cemetery. They also researched the owners of the land where the cemeteries are located through deeds, wills, and other documents to identify the families that were buried there.

Rappahannock County Properties in the National Register of Historic Places

In Rappahannock County, there are 13 historic properties and 6 historic districts listed in the National Register of Historic Places. All of these are also listed in the Virginia Landmarks Register. One of the historic districts, Skyline Drive, is also considered to be a National Historic Landmark.

The properties and districts are shown below in the order in which they were entered into the National Register, together with the date of listing.

VLR – Virginia Landmarks Register
DHR – Department of Historic Resources
NRHP – National Register of Historic Places
NHL – National Historic Landmark

(1) April 11, 1973 – Montpelier

VLR Listing Date 01/16/1973

DHR Reference Number 078-0028

NRHP Listing Date 04/11/1973

NRHP Reference Number 73002052



The core of this sprawling porticoed mansion of Montpelier in Rappahannock County was built in the mid-18th century by Francis Thornton, as a residence for his son William. The Thornton family settled here ca. 1740, obtaining a grant for thousands of acres, including the F. T. (Francis Thornton) Valley. On a hill with views down the F. T. Valley, the original farmhouse was enlarged in the mid-19th century with end wings, and the whole was united by a huge unacademic colonnade crowned by a bracketed cornice. The resulting edifice makes for an arresting, if provincial, composition with a wonderful backdrop of pastoral and mountainous scenery. Montpelier was inherited by William Thornton's son Dr. Philip Thornton, and remained in the family until 1876. Montpelier was renovated in the 1970s by James W. Fletcher, whose wife Mildred, was a descendant of Francis Thornton. The home is located south of Sperryville on State Route 231 (F.T. Valley Road).

(2) May 28, 1975 - Washington Historic District

VLR Listing Date 04/15/1975

DHR Reference Number 322-0011

NRHP Listing Date 05/28/1975

NRHP Reference Number 75002033

Updated Nomination VLR Approved: 9/6/2006; NRHP Approved: 11/21/2006



In the shadow of the Blue Ridge Mountains, the town of Washington in Rappahannock County is perhaps the best preserved of the Piedmont's county seat communities. Its name honors George Washington, who platted the grid plan in 1749. The community was incorporated in 1796, at which time it received its present name. It became a county seat in 1833 when Rappahannock County was established. Although most of its buildings, both commercial and residential, follow regional vernacular patterns, the district has several architecturally prominent structures. The chief landmark, the 1833 Roman Revival courthouse, was built by Malcolm F. Crawford, who had worked at the University of Virginia. Adjacent is a cluster of mid-19th century county structures including the clerk's office, treasurer's office, and jail. The Washington Historic District's main vernacular structure is the Washington House Tavern, a rambling early 19th century building.

Thirty-one years after the listing of the Washington Historic District in the state and national registers, an amendment to the 1975 nomination was made that extended the period of significance from the 18th and 19th centuries to 1945; the district's boundary, however, was not altered. Most of the historically contributing buildings are located in the core of the town on Main, Gay, Wheeler, Calvert, Middle, and Porter streets and Piedmont and Mount Salem avenues.

(3) May 24, 1979 - Mount Salem Baptist Meeting House

VLR Listing Date 12/19/1978

DHR Reference Number 078-0033

NRHP Listing Date 05/24/1979

NRHP Reference Number 79003076



Although the Mount Salem Baptist congregation in Rappahannock County was organized in 1824, the present meetinghouse was not begun until March 1850. The Mount Salem Baptist Meeting House congregation, which included both whites and African Americans on its first membership list, flourished for many years, remaining active until World War II. The remotely located house of worship survives unaltered from its original state, exhibiting mid-19th-century Virginia's penchant for plainness in country church architecture. The stuccoed exterior is in a simplified Federal style, and the few details of the interior show the influence of Greek Revival pattern books. Its construction was supervised by Henry Miller, a local builder. The meetinghouse closed in 1942 but was restored in 1977. Revived regular services at the Mount Salem Baptist Meeting House ceased in 1989, although the church continues to be maintained by its trustees. The church is located southeast of the town of Washington on Long Mountain Road.

(4) December 28, 1979 - Ben Venue

VLR Listing Date 10/16/1979

DHR Reference Number 078-0003

NRHP Listing Date 12/28/1979

NRHP Reference Number 79003075



Dominating a hilltop with broad views of the Blue Ridge Mountains in Rappahannock County, and anchoring the Ben Venue Rural Historic District, Ben Venue, well known for its row of brick slave houses (shown), is one of the region's more complete antebellum plantation complexes. The two-story brick house was completed in 1846 for William V. Fletcher and is attributed to James Leake Powers, a local builder. Its parapet gables, corbeled shoulders, and chimneys, oddly placed against the front wall, lend the house architectural distinction. The three brick slave houses, lining a ridge in a field to the south, are among several stylistically related outbuildings related to African American history. Like the main house, the slave houses at Ben Venue have parapet gables and corbeled shoulders. Their placement and detailing suggest that they were intended as picturesque features of a scenic view. Slave quarters rarely are found in the Piedmont uplands; no others in the state possess such architectural refinement. The property is located northeast of Washington at the junction of Ben Venue Road and Route 211.

(5) September 2, 1982 - Washington Mill

VLR Listing Date 11/18/1980

DHR Reference Number 078-0089

NRHP Listing Date 09/02/1982

NRHP Reference Number 82004583



A landmark on the eastern edge of the county seat village of Washington, Washington Mill served as the town mill for most of the 19th century. Built ca. 1800 with subsequent additions in 1840 and 1860, the mill is an artifact of the grain and milling economy that was once a dominant aspect of the state's agricultural scene. The gambrel-roofed structure is believed to have also served as a neutral bartering place between Union and Confederate lines during the Civil War. No longer in operation, the mill, like the majority of Virginia's historic mills, has stood vacant and untended for many years. The mill is located east of the town of Washington on Old Mill Road.

(6) February 10, 1983 - Sperryville Historic District

VLR Listing Date 12/14/1982

DHR Reference Number 078-0093

NRHP Listing Date 02/10/1983

NRHP Reference Number 83003300

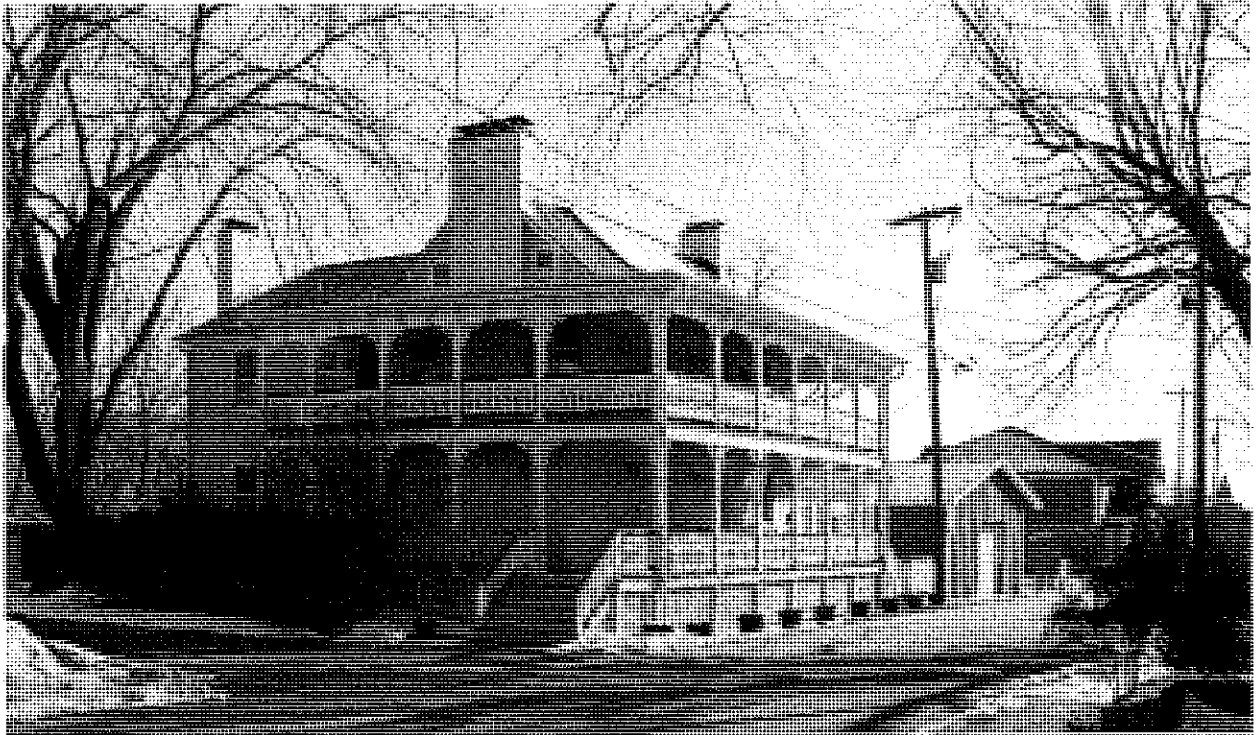

This upper Piedmont crossroads town has remained little changed since the 1920s. Laid out in 1820 by Francis Thornton, Jr. on a narrow level area between the Thornton River and the hills of the northern Blue Ridge Mountains, the village grew slowly until 1867 when the Smoot family of Alexandria established a tannery here. The resulting influx of workers led to the construction of many of the unadorned wooden residences still standing in Sperryville. Intermingled are postbellum houses influenced by the 19th-century Romantic Revival and a scattering of late-19th-century workers' houses. In the center of the community is an early brick and frame tavern. Most of the district's buildings line U.S. Route 522 and local Route 1001. An absence of significant modern intrusions has preserved the early village image of this quiet community. The District encompasses Main and Water streets and parts of U.S. Route 522 (Sperryville Pike), and Woodward Road.

(7) December 28, 1990 - Caledonia Farm

VLR Listing Date 06/19/1990

DHR Reference Number 078-0064

NRHP Listing Date 12/28/1990

NRHP Reference Number 90001996

DHR's Virginia Board of Historic Resources easement



The rich scenery of Rappahannock County provides a matchless setting for this early homestead. A farm has existed here since the 18th century. The present house was erected in 1812, following the 1805 purchase of the property by John Dearing, an officer in the Fauquier County militia during the Revolution. The symmetrical Federal-style dwelling has an indigenous quality with its walls constructed of native fieldstone. Dearing and his family maintained a gentry lifestyle here, owning more than twenty slaves and nine horses. Typical of upper-class farmhouses, the house was served by an outdoor kitchen, which, though now connected to the main house by a sheltered passageway, is the only remaining early outbuilding. The house stood derelict for some fifteen years and was restored in 1963-1964. Interior modifications were made but much original woodwork, including Federal mantels, remained. The farm is located at the junction of Fodderstack and Dearing roads.

(8) January 3, 1991 - John W. Miller House

VLR Listing Date 04/17/1990

DHR Reference Number 078-0161

NRHP Listing Date 01/03/1991

NRHP Reference Number 90002010



The John W. Miller House is a prominent landmark in the rolling landscape near Slate Mills in southern Rappahannock County. It was built between 1842 and 1843 using the conventional I-house format. A remodeling in 1880-81 resulted in its lacy Italianate sawnwork porch, central bay window, and bracketed cornice. The façade was extended one bay to the east around 1900. John W. Miller, for whom the house was built, owned and operated the nearby Slate Mills from 1844 to 1871, an industrial complex where he maintained a merchant mill, sawmill, and plaster mill. In addition to the house, the curtilage includes a detached kitchen/servants' quarters, an icehouse, a circa 1925 barn, and the Miller cemetery. The property remained in the Miller family until 1956. After a period of neglect, the John W. Miller House was restored in the late 1980s. The home is located at the junction of Slate Mills and Round Hill roads.

(9) April 28, 1997 - Skyline Drive Historic District

VLR Listing Date 12/04/1996

DHR Reference Number 069-0234

NRHP Listing Date 04/28/1997

NRHP Reference Numbers 97000375;

NHL Listing Date 10/06/2008

97001112; 03001251



Extending through eight counties, including Rappahannock County, the world-famous Skyline Drive is a testament to the expanding movement for conservation, public outdoor recreation, and regional planning that became a hallmark of New Deal federal policy in the 1930s. The concept of a scenic highway along the crest of the Blue Ridge Mountains in the Shenandoah National Park, was first proposed in 1924 and promoted by William Carson, the influential chairman of the Virginia Commission on Conservation and Development. Harvey Benson, National Park Service landscape architect, provided the initial design for the 105-mile highway. Describing the scheme, Benson stated: "Macadamized and smooth, with easy gradient and wide sweeping curves, the drive unfolds to view innumerable panoramas of lofty peaks, forested ravines and the patchwork patterns of valley farms." Using over 4,000 laborers this monumental engineering and landscape project, with numerous associated buildings, was completed in 1939.

The 1997 boundary addition to the Skyline Drive Historic District brings into the existing district approximately 180 acres of land, and approximately 147 resources located in five developed areas of Shenandoah National Park. Most of the areas of the park included in this nomination were designed and constructed as part of National Park Service Master Plans dating from the mid- to late 1930s. They include recreational areas for visitors to the park (picnic grounds, campgrounds, lodges/cabin areas, waysides) and utility, residential, and administrative areas for park personnel. Most buildings contributing to the expanded district were constructed in the mid-1930s to the early 1940s and were designed in the Rustic style [VLR Listed: 7/2/1997; NRHP Listed: 9/19/1997]

In 2003, the boundary was increased to include three distinct areas: Skyland, Lewis Mountain, and Big Meadows. Skyland, originally established as a private resort camp by George Freeman Pollock in the late 1880s, now serves as a recreational, lodging, and service facility for park visitors. It retains built features from each of its periods of development, including a significant collection of rustic architecture reflecting the vernacular building traditions of early Blue Ridge Mountain residents. Lewis Mountain, developed as a segregated recreation and campground facility for African Americans, contains modest rustic cabins and a camp store, which originally served as the facility's lodge. Constructed by the Civilian Conservation Corps (C.C.C.), Lewis Mountain opened in the summer of 1939, but then closed in 1942 due to World War II. The facility and park reopened in 1946 and were fully integrated by the following year. Big Meadows, a historically open meadow, is the largest open space within the boundaries of the park and was the site of an original C.C.C. camp. A treeless area comprising approximately 130 acres, the land has revealed archaeological evidence that early Native Americans may have cleared part of the land to encourage animal grazing. Bisecting Big Meadows is Rapidan Road, which leads to Rapidan Camp (later called Camp Hoover), a small fishing camp and retreat established by President and Mrs. Herbert Hoover in 1931. [VLR Listed: 6/18/2003; NRHP Listed: 12/5/2003]

In 2008, Skyline Drive, with its adjoining overlooks, waysides, picnic areas, campgrounds and development areas, was listed as a National Historic Landmark. Skyline Drive is nationally significant due to the pivotal role it played in the history of the national park system and the evolution of park road design, federal policies in conservation and recreation, and the employment relief measures of the New Deal. It is also nationally significant for its exemplary expression of the principles and practices of National Park Service road design, landscape naturalization, and rustic architectural design and as a showcase of the landscape conservation work of the C.C.C. Designed as the backbone of Shenandoah National Park, Skyline Drive also illustrates the principles of naturalistic landscape design promoted by the National Park Service for work in state and national parks and parkways in the early 20th century.

The portion of the Drive in Rappahannock County extends from approximately Milepost 10 near Carson Mountain to Milepost 36.5 near Jewell Hollow Overlook.

(10) December 1, 1997 - Flint Hill Baptist Church

VLR Listing Date 07/02/1997

DHR Reference Number 078-0066

NRHP Listing Date 12/01/1997

NRHP Reference Number 97001509



Flint Hill Baptist Church is the home of one of the earliest Baptist congregations in Rappahannock County. The church is one of the most prominent antebellum landmarks in the town of Flint Hill and was built in 1854 on land conveyed by Alfred Dearing. The simple frame church evolved into a more fashionable Victorian-era church with the addition of a front tower with an open belfry and interior alterations in the 1890s. Six large stained-glass windows, rare for their size and quality, were also installed in the sanctuary in around 1900. The church is located at 630 Zachary Taylor Highway.

(11) November 27, 2004 - Laurel Mills Historic District

VLR Listing Date 09/08/2004

DHR Reference Number 078-0058

NRHP Listing Date 11/27/2004

NRHP Reference Number 04001273



Encompassing 56-plus acres along the Thornton River in Rappahannock County, the Laurel Mills Historic District is significant for its cohesive collection of mid- to late 19th-century architectural structures associated with the Rappahannock Woolen Mills. The village of Laurel Mills was officially established in 1847, although a sawmill and gristmill operated there beginning in the late 18th century. The compact village thrived in response to the growing mill industry, which took advantage of the Thornton River's waterpower. The Laurel Mills Historic District's period of significance extends from circa 1840, when the first workers' houses were constructed to support a gristmill, through to 1927, when the woolen mill ceased operation. The dominant building forms and styles, often vernacular in interpretation, include Greek Revival, Queen Anne, Italianate, and Gothic Revival. A row of three workers' houses dating to the mid-19th century features several vernacular forms. At the time of its listing, Laurel Mills appeared much as it did when the mill closed. The District is bounded approximately by Laurel Mills Road, the Thornton River, and Laurel Mills farm.

(12) November 11, 2004 – Sunnyside

VLR Listing Date 09/08/2004

DHR Reference Number 078-0049

NRHP Listing Date 11/27/2004

NRHP Reference Number 04001274



Consisting of 421 acres, Sunnyside is nestled against the Blue Ridge Mountains in Rappahannock County. Henry Miller purchased the property in 1780 and deeded it to his son in 1785. Between 1780 and 1996, Sunnyside remained in the Miller family and its descendants. In 1873, Charles Burrell Wood planted the county's first commercial apple orchard at Sunnyside, and since then apples have been raised there commercially. Sunnyside features 18 historic and architecturally important agricultural and domestic structures, ranging from circa 1785 to 1940, including the main log house, which was constructed circa 1785 and enlarged with a stone kitchen wing circa 1800 and a side frame addition around 1850, a former slaves' quarters made of stone, two smokehouses, a root cellar, chicken coop, springhouse, silo, workshop, and a shed; in addition, there are two cemeteries, the stone foundation of a house, and stone walls on the property. Construction of five secondary dwellings (circa 1850, 1870, 1890, 1920, and 1980) at Sunnyside allowed for extended family members and tenant workers to remain on the farm, a common practice of farm stewardship in the 19th and early 20th centuries. Other existing buildings, erected during the mid- to late-20th century, were erected to support advancements made in fruit production. The farm is located at Sunnyside Orchard Lane.

(13) December 14, 2004 - George L. Carder House

VLR Listing Date 03/17/2004

DHR Reference Number 078-5078

NRHP Listing Date 12/14/2004

NRHP Reference Number 04000715



The George L. Carder House is a Federal-style, two-story brick house, built about 1833. Constructed on land owned by George L. Carder, the house was built for a prosperous middling Rappahannock County farming family. The documentary history associated with the Carder House has much to say about the organization of prosperous but unpretentious Virginia households and farms of the antebellum period and after. The Carder family's apparent determination to sustain their livelihood without owning slaves, however, distinguishes them from most of their neighbors and is implied by choices they made when planning and building their house. Two of the notable design components of the house include a two-door façade, which offered independent and selective access to the two principal rooms, and an original kitchen built into the cellar. Significant auxiliary buildings on the George L. Carder House property include a one-room log dwelling, a log shed, and a wood-framed barn. Now known as Boxwood Hill, the Carder House property was, at its largest, a 300-acre farm, and at the time of its listing in the registers, it was just under 4 acres in size. The house is located at 456 Scrabble Road.

(14) September 5, 2006 - Meadow Grove Farm

VLR Listing Date 06/08/2006

DHR Reference Number 078-0059

NRHP Listing Date 09/05/2006

NRHP Reference Number 06000803



Over 364 acres of rolling hills and pastures surround Meadow Grove Farm in Rappahannock County. The highly evolved main house began as a 1-½ -story log building, circa 1820. Two two-story frame additions were added in 1860 and 1881, the first being executed in Greek Revival style. In 1965, the 1881 section was demolished due to instability, then rebuilt, and the original log section was encased in brick. The property was involved in 18th-century land transfers from Lord Fairfax, and has been in the Jones and Massie families since 1797. It is highly significant, as it embodies the evolution of a self-sustaining early 19th-century plantation into an income-producing 20th-century livestock farm. Many of the Meadow Grove Farm property's 19th-century outbuildings remain, including a log slave quarters-tenant house, a schoolhouse, summer kitchen, the former sites of granaries, and the present schoolhouse. A cemetery contains markers for nine members of the Massie family, the earliest dating from 1908 and the latest from 2005. The main house is located at 21 Meadow Grove Lane.

(15) October 31, 2007 - Scrabble School

VLR Listing Date 09/05/2007

DHR Reference Number 078-5107

NRHP Listing Date 10/31/2007

NRHP Reference Number 07001143

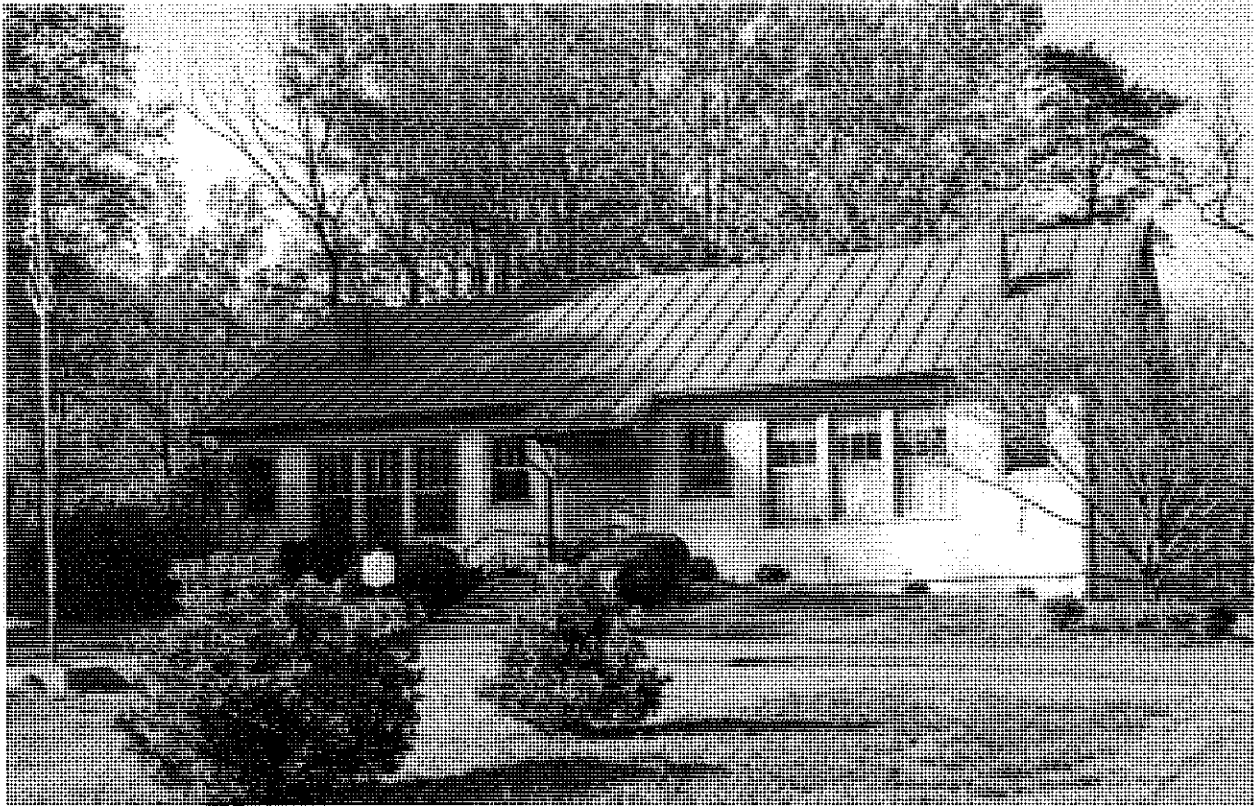

Constructed between 1921-22, the Scrabble School was the first school in Rappahannock County to be built under the auspices of the Rosenwald Fund; as such it holds a special place in the history of local education for African Americans. The fund, established by Julius Rosenwald, president of Sears, Roebuck & Co., provided financial assistance to rural communities in the South to aid in the construction of schools for African American children so that they could receive an education. The Rosenwald Fund required a locality to cover some construction costs but also provided building plans for the school, thus making sure it conformed to Rosenwald standards. Scrabble School features a bank of windows to capture natural lighting and a layout design typical of other Rosenwald schools. It was established through the efforts of Isaiah Wallace, a local African American resident who dedicated himself to ensuring that black children received an education. Though Wallace had attended school only minimally and under poor conditions, he was guided early by a love of learning and a desire to secure education for others. Scrabble School was segregated until 1967, its final year of operation. The rehabilitated Scrabble School now serves as a community center. The building is located at 111 Scrabble Road.

(16) January 27, 2012, Flint Hill Historic District

VLR Listing Date 06/17/2010

DHR Reference Number 078-5018

NRHP Listing Date 01/27/2012

NRHP Reference Number 11001070

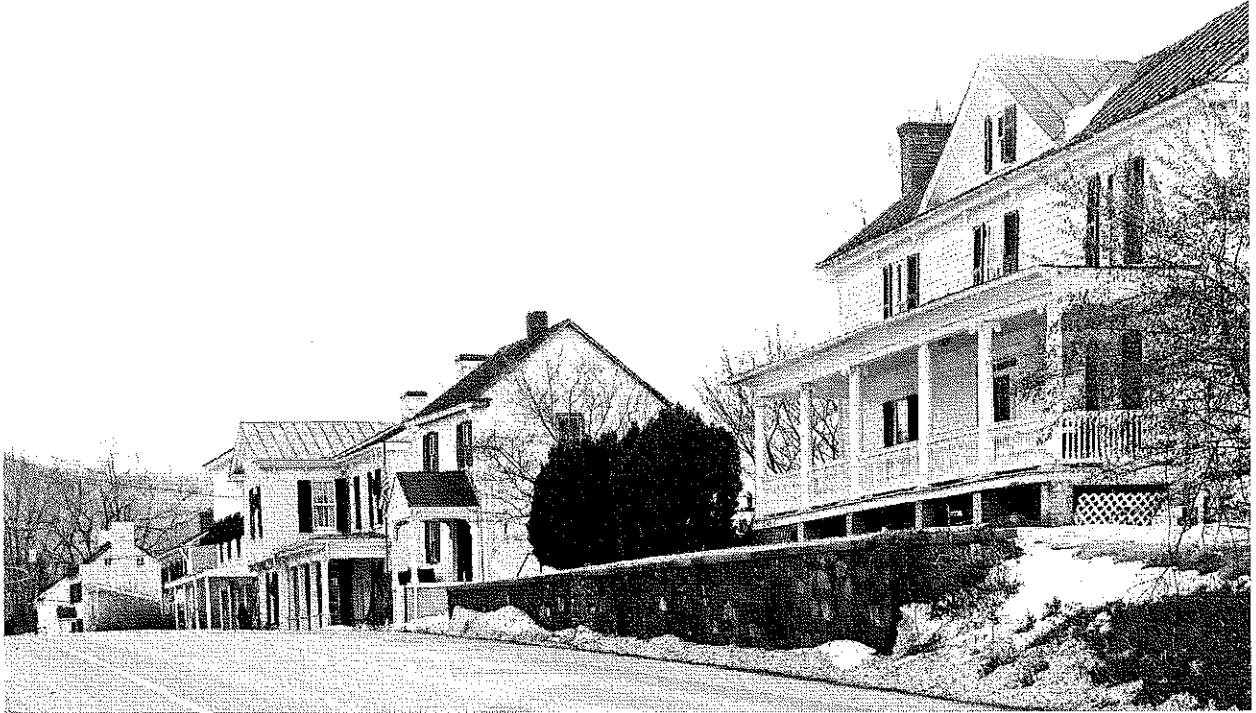

The Flint Hill Historic District is located in northern Rappahannock County. The district arose as a crossroads community beginning in the 1740s and was established in 1843 by an act of the General Assembly. During the next century, the community grew into a thriving regional village. The compact, linear-shaped historic district includes residential dwellings, retail and agricultural buildings such as apple-packing sheds, and schools and churches, all representing the village's development and exhibiting a variety of popular architectural styles such as Federal, Greek Revival, Gothic Revival, Italianate and Craftsman. The District encompasses parts of Zachary Taylor Highway near Fodderstack, Crest Hill, and Ben Venue roads.

(17) Locust Grove/R.E. Luttrell Farmstead

VLR Listing Date 03/21/2013

DHR Reference Number 078-5095

NRHP Listing Date 05/28/2013

NRHP Reference Number 13000343



The Locust Grove/R.E. Luttrell Farmstead in Rappahannock County dates to about 1815, when the main house was constructed. The farmstead evolved until about 1940, when major construction and alterations ceased on most of the 19-acre site's agricultural buildings. Representative of a Virginia Piedmont farmstead, Locust Grove was initially devoted to subsistence farming before it became a horse farm in the 1920s. The main dwelling was constructed as a two-story, five-bay, frame I-house, with massive exterior-end stone and brick chimneys. It was expanded in the mid-19th and early-20th centuries. The interior retains period materials including door and window trim, chair rails, floors, doors and hardware, and has some very unusual mantels, unseen elsewhere in the region. The house is located at 24 Bunree Lane.

(18) February 2, 2016 - Ben Venue Rural Historic District

VLR Listing Date 12/10/2015

DHR Reference Number 078-5141

NRHP Listing Date 02/02/2016

NRHP Reference Number 15001042



Running along Ben Venue Road (Route 729) between the late-18th century villages of Gaines Crossroads and Flint Hill, the Ben Venue Rural Historic District in Rappahannock County features farmsteads and residences of historic buildings and supporting structures dating from the mid-18th century through the mid-20th century, including Ben Venue. The district encompasses a rolling landscape of open pastures, forests, and views of the Blue Ridge Mountains. Ben Venue Road, originally known as Richmond Road, was incorporated into an early regional turnpike for conveying goods from the mountains to markets in Richmond and beyond. The curving, narrow, paved road transects the district and is lined by historic stone walls and wood fences. The Ben Venue Rural Historic District reflects a broad and evolving range of cultural patterns including early settlement, crossroads communities, transportation corridors, and a multitude of supporting small farms and orchard lands. The District encompasses Ben Venue Road and Williams Farm, Fogg Mountain, Hickerson Mountain, and Points of View lanes.

(19) January 24, 2019 - Washington (Graded) School

VLR Listing Date 06/21/2018

DHR Reference Number 078-5187

NRHP Listing Date 01/24/2019

NRHP Reference Number MP100003349

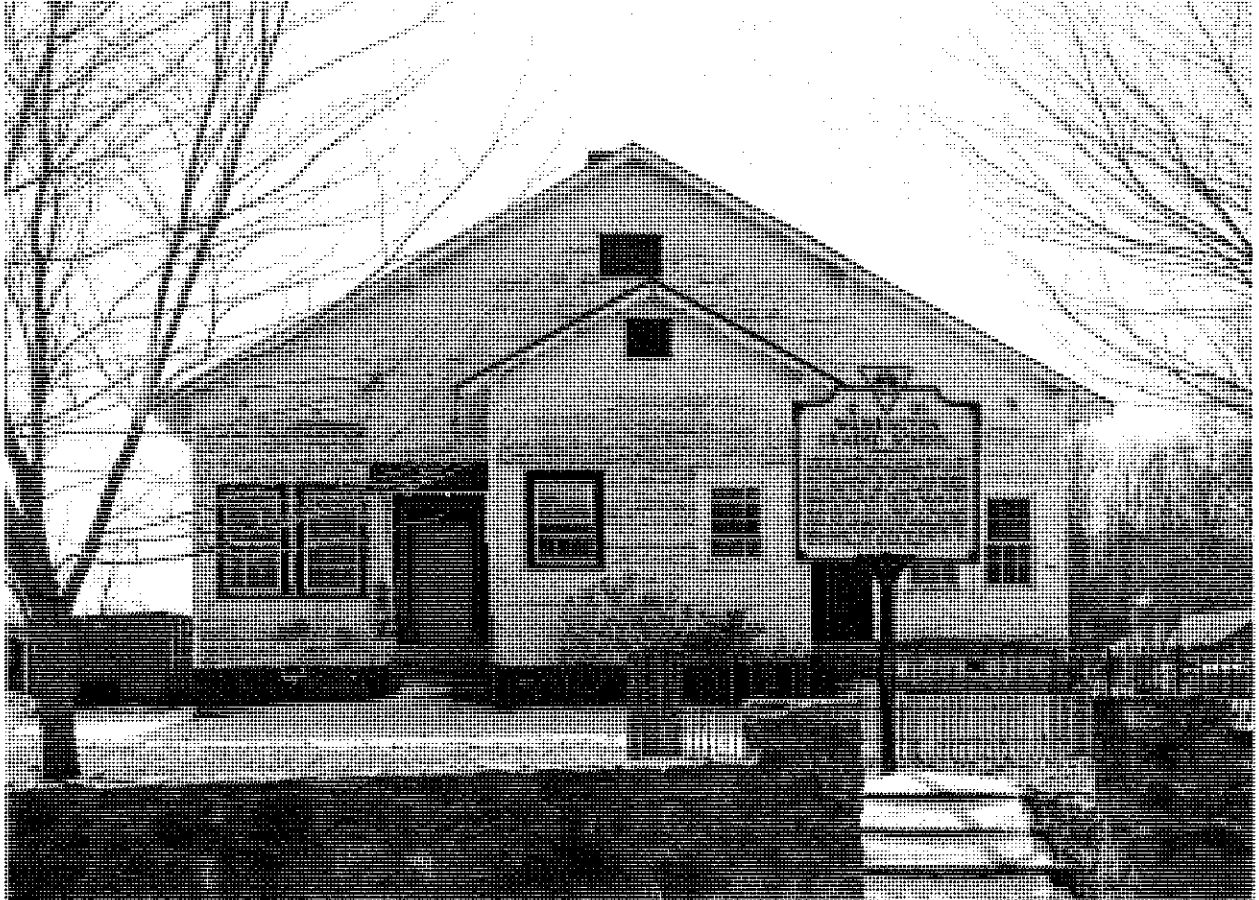

Washington School in Rappahannock County was constructed around 1923 as a Public Colored Free School building serving eight grades. The school's construction cost \$3,500, with the African American community contributing \$1,200, \$1,600 from public contributions, and \$700 from the Rosenwald Fund. The one-story frame school was constructed as a two-classroom building with a concrete foundation, weatherboard siding, metal roof, and two porches attached to the separate classroom vestibules. A central brick chimney accommodated two coal-burning stoves, one for each classroom. The front of the school housed the Industrial Room, a common feature of Rosenwald schools. In the late 1950s an addition at the rear of the building housed a boy's bathroom and a girl's bathroom, replacing two outside privies. Two water fountains were also added. There was a hand-dug stone and concrete well. Later in its history, a kitchen was added so that students could have a hot lunch. Because of the large area that it served, there were sometimes as many as 100 students in the two-room school. There were only a few teachers, although at times the older students helped instruct the younger children. The Washington School closed in 1963 and was converted into two apartments but retains the early look and feel of its rural setting and exhibits historic integrity of design, workmanship, and materials. The building is located at 267 Piedmont Avenue.

RAPPAHANNOCK COUNTY HISTORIC DISTRICTS

DHR - Department of Historic Resources RHS - Rappahannock Historical Society

NRHP - National Register of Historic Places NHL - National Historic Landmark

DHR ID	RHS Cemetery Code	Property Name(s)	Address	Primary Resource	Secondary Resources	Construction Year
SKYLINE DRIVE HISTORIC DISTRICT (NRHP Listing, 4/28/1997) AND NATIONAL HISTORIC LANDMARK (NHL Listing, 10/6/2008)						
069-0234, 076-5160, 44PA0277		Skyline Drive Historic District	Skyline Drive	Historic District, National Landmark		1931
069-0234-0069		House, 225 Piney River Housing Road	225 Piney River Housing Road	Single Dwelling		1987
069-0234-0071		Maintenance Building, 268 Piney River Access Road	268 Piney River Access Road	Outbuilding, Domestic		1984
069-0234-0072		Naturalist's Office, Piney River Maintenance Road	Piney River Maintenance Road	Office/Office Building		1935
069-0234-0074		Gas & oil storage & pumping, 245 Piney River Access Road	245 Piney River Access Road	Service Station		1993
069-0234-0075		Maintenance Office, Piney River Access Road	Piney River Access Road, Piney River Maintenance Road, Skyline Drive	Office/Office Building		1935
069-0234-0087		Range View Cabin	Milepost 22.2, Skyline Drive	Camp Cabin		1933
069-0234-0144		Gravel Springs Hut	Milepost 17.5 Skyline Drive	Park/Camp Shelter		1939
069-0234-0145		Pass Mountain Hut	Milepost 29.5 Skyline Drive	Park/Camp Shelter		1941
069-0234-0146; 5000-0003		Indian Run Shelter	Milepost 10.3 Skyline Drive	Camp Cabin		1939
069-5267	WRS-PK	Waters Cemetery in Shenandoah National Park	Skyline Drive, on west side at 0.2 mile north of Pass Mountain overlook, 300 yards from the Drive	Cemetery		

WASHINGTON HISTORIC DISTRICT (NRHP Listing, 5/28/1975)

322-0011	Washington Historic District	Streets/Avenues in the core of the Town of Washington	Historic District		1796
322-0011-0001	Town of Washington Monument	Gay Street - Alt Route 1101	Monument/Mar ker		1932
322-0011-0003	House, 639 Main Street; Claybert Smoot House (Historic)	639 Main Street - Alt Route 628	Single Dwelling	Garage, Shed	1880
322-0011-0004	House, 609 Main Street; Butler Stonestreet House (Historic)	609 Main Street - Alt Route 628	Single Dwelling	Carriage House	1825
322-0011-0005	House, 577 Main Street, Stonestreet House (Historic)	577 Main Street - Alt Route 628	Single Dwelling	Garage, Workshop	1935
322-0011-0006	House, 537 Main Street, Nicol House (Historic)	537 Main Street - Alt Route 628	Single Dwelling		1798
322-0011-0007	House, 525 Main Street	525 Main - Alt Route 628	Single Dwelling		1940
322-0011-0008	House, 509 Main Street	509 Main Street - Alt Route 628	Single Dwelling	Shed	1950
322-0011-0009	Commercial Building, 491 Main Street, Rappahannock County Health Department (Historic), Skippy's Store (Historic), Stuart's Store and Bank (Historic), Washington Cash Store (Historic)	491 Main Street - Alt Route 628	Commercial Building		1905
322-0011-0010	Mayor's House (Current/ Historic)	437-443 Main Street - Alt Route 628	Commercial Lodging	Shed	1798
322-0011-0011 and 322-0009	The Inn at Little Washington Shops (Current), Cox's Ordinary (Historic), Dear's Hotel (Historic), Washington House (Historic)	411 Main Street	Commercial Building, Store		1803
322-0011-0012	Patti O's Café (Current), Merrill's Motor Company (Historic), U. S. Post Office & Country Cafe (Historic)	389 Main Street - Alt Route 211	Restaurant/Cafe	Other, Shed	1945
322-0011-0013	Tenant House of Inn at Little Washington (Current), Mayse's House (Historic), Old Carter-Dudley Home (Historic)	371 Main Street - Alt Route 211	Commercial Lodging		1850

322-0011-0014		Goodine House	349 Main Street - Alt Route 211	Single Dwelling		1850
322-0011-0015		Geneva Welch Gallery	341 Main Street - Alt Route 211	Commercial Building, Store		1980
322-0011-0016		House, 329 Main Street (Current), Pullen House (Historic)	329 Main Street - Alt Route 211	Single Dwelling	Barn	1895
322-0011-0017		R. H. Ballard Art, Rug, Home Shop (Current), Country Heritage Antiques (Historic), Recreation Hall (Historic)	307 Main Street - Alt Route 211	Commercial Building, Store		1937
322-0011-0018		White Moose Inn (Current), Heritage House B & B (Historic)	277-291 Main Street - Alt Route 211	Commercial Lodging, B&B	Ice House, Shed	1837
322-0011-0020		Oak View Bank (Current), Little Washington Spa (Historic), Barber Shop (Historic)	261 Main Street - Alt Route 211	Commercial Building, Bank		1946
322-0011-0021		Commercial Building (Current), Rappahannock News office (Historic)	249 Main Street - Alt Route 211	Commercial Building		1950
322-0011-0022		Apartment Building	233 Main Street - Alt Route 211	Commercial Lodging	Shed	1965
322-0011-0023		The Miller Building (Current), Douglas K. Baumgardner Law Offices (Historic)	211 Main Street - Alt Route 211	Commercial Building, Offices		1955
322-0011-0024		Tourist Home and Shop (Current), Jenkins House and Bus Station (Historic)	195-199 Main Street - Alt Route 211	Commercial Lodging, Shop	Shed	1907
322-0011-0026		Buntin House	191 Main Street - Alt Route 211	Single Dwelling	Shed	1955
322-0011-0027		Foster-Harris B & B (Current), Compton House (Historic)	189 Main Street - Alt Route 211	Commercial Lodging, B & B	Garage, Shed, Smoke/Meat House	1865
322-0011-0028 and 322-5001	JMH	Mount Prospect	30 Mount Prospect Lane, Washington	Single Dwelling	Jordan/Meem/Hackley Cemetery is adjacent to and northeast of the Mount Prospect manor house. Secondary Dwelling, Shed, Smoke/Meat House, Stable, Well/Well House	1872

Rappahannock County Historic Districts

322-0011-0030	Middleton Inn (Current), The Maples (Historic)	176 Main Street - Alt Route 211	Commercial Lodging, B & B	Kitchen, Slave/Servant Quarters, Smoke/Meat House, Stable	1840
322-0011-0031	House, 151 Gay Street	151 Gay Street - Alt Route 1101, Main Street	Single Dwelling		1955
322-0011-0032	Shed (Current), Clark's Tavern (Historic), First Washington Museum (Historic)	198 Main Street - Alt Route 211	Shed (remainder of the house was torn down in the later 1900s)	The presence of a headstone in the museum in 2003 caused this to be mistakenly designated as 'cemetery' as a Secondary Resource	1840
322-0011-0033	Stonehaven	218 Main Street - Alt Route 211	Single Dwelling		1930
322-0011-0035	House, 250-262 Main Street, Massie House (Historic), Old Episcopal Rectory (Historic), The Dependency (Historic)	250-262 Main Street - Alt Route 211	Single Dwelling	Kitchen, Garage	1835
322-0011-0036	Armfield, Miller & Ripley, Inc., & Sotheby's International Realty	322 Main Street - Alt Route 211	Commercial Building, Office	Shed	1830
322-0011-0038	The Parsonage (Current), Jones/Clopton House (Historic), The Yellow House (Historic), Strother House (Historic)	360 Main Street - Alt Route 211	Commercial Lodging, B&B	Chimney, Dairy, Kitchen, Other, Smoke/Meat House	1800
322-0011-0039	Offices of the Inn at Little Washington (Current), Lillard House (Historic)	448 Main Street - Alt Route 628	Commercial Building, Offices	Gazebo	1895
322-0011-0040	House, 492 Main Street, Oden House (Historic)	492 Main Street - Alt Route 628	Single Dwelling	Shed	1860
322-0011-0041	House, 510 Main Street, James Leake Powers' House (Historic), Mattie Ball Fletcher's House (Historic), Rappahannock County Jail (Historic)	510 Main Street - Alt Route 628	Single Dwelling	Garage, Shed	1833
322-0011-0042	House, 593 Gay Street, Tranquility Slave Quarters (Historic)	593 Gay Street - Alt Route 1101	Single Dwelling	Barn	1840

Rappahannock County Historic Districts

322-0011-0043 and 322-0006	Tranquility (Current/Historic), French Pendleton Carter House (Historic), John Carter House (Historic)	567 Gay Street - Alt Route 1101	Single Dwelling	Shed	1840
322-0011-0044	Moffett House	537 Gay Street - Alt Route 1101	Single Dwelling	Garage	1929
322-0011-0045 and 322-0004	Washington Town Hall (Current), Rappahannock County Library (Historic), Washington Presbyterian Church (Historic)	485 Gay Street - Alt Route 1101	Meeting Hall	Monument/ Time capsule	1858
322-0011-0046	House, 335 Middle Street, Charles Cannon's House (Historic), Compton House (Historic)	335 Middle Street - Alt Route 211	Single Dwelling	Shed	1820
322-0011-0047 and 322-0007	Trinity Episcopal Church	379 Gay Street - Alt Route 1101	Church		1857
322-0011-0048	Kevin Adams Art Gallery (Current), Craft Shop/Book Shop (Historic), Jones 's Store (Historic), Rush River Company (Historic), Sunnyside Market (Historic)	337 Gay Street - Alt Route 1101	Art Gallery	Shed	1858
322-0011-0049	Rappahannock Real Estate, Offices, Washington Arts Building (Current), Lea Brothers Store (Historic), Peter Kramer's Workshop (Historic),	311 Gay Street - Alt Route 1101	Commercial Building, Offices		1934
322-0011-0050	Theater at Little Washington, Court Row Offices	291 Gay Street - Alt Route 1101	Commercial Building, Theater, Offices		1950
322-0011-0051	Walker-Jones Law Offices (Current), Rappahannock National Bank (Historic)	257 Gay Street - Alt Route 1101	Commercial Building, Offices		1915
322-0011-0052	Commonwealth Attorney for Rappahannock County (Current), Washington Volunteer Fire Company (Historic)	239 Gay Street - Alt Route 1101	Rappahannock County Government Building		1940

Rappahannock County Historic Districts

322-0011-0053		Commercial, 330 Porter Street (Current), Packing Shed Gallery (Historic), The Earth Gallery (Historic), The Packing Shed (Historic)	330 Porter Street - Alt Route 626	Commercial Building		1915
322-0011-0054		Log House; Harris Hollow Frozen Fruit Company (Historic)	171 Gay Street - Alt Route 1101	Single Dwelling		1985
322-0011-0055		House, 132 Gay Street	132 Gay Street - Alt Route 1101	Single Dwelling	Shed	1800
322-0011-0056		Gay Street Inn	160 Gay Street - Alt Route 1101	Commercial Lodging, B & B	Garage, Shed	1850
322-0011-0057 and 322-0008		Washington Baptist Church and Masonic Lodge	180 Gay Street - Alt Route 1101	Church	No cemetery; monument to Rev. Grimsley in the yard was mistakenly believed to be a grave headstone	1875
322-0011-0058		Court Clerk's Office	238 Gay Street - Alt Route 1101	Rappahannock County Government Building		1978
322-0011-0059 and 322-0005		Rappahannock County Courthouse	250 Gay Street - Alt Route 1101	Rappahannock County Government Building	Monument/Marker	1834
322-0011-0060		Commissioner of the Revenue Office (Current), Court Clerk's Office (Historic)	262 Gay Street - Alt Route 1101	Rappahannock County Government Building		1834
322-0011-0061		Treasurer's Office	274 Gay Street - Alt Route 1101	Rappahannock County Government Building		1875
322-0011-0062		H. G. Moffett Law Office (Historic), Rappahannock County Administrator & Zoning (Historic)	290 Gay Street - Alt Route 1101	Rappahannock County Government Building		1857
322-0011-0063		RAAC Theater (Current), Ki Theatre (Historic), Washington Methodist Church (Historic), Washington Town Hall (Historic)	310 Gay Street - Alt Route 1101	Rappahannock County Government Building		1889
322-0011-0064		Sprint Telephone Building (Current), Centel Building (Historic)	320 Gay Street - Alt Route 1101	Commercial Building, Telephone		1963
322-0011-0065		Rappahannock Historical Society (Current), Thorn's Tavern Kitchen (Historic)	328 Gay Street - Alt Route 1101	Commercial Building, Offices		1830

Rappahannock County Historic Districts

322-0011-0066		Rappahannock Health Department (Current), Medical Building (Historic)	338 Gay Street - Alt Route 1101	Commercial Building		1975
322-0011-0067		Country Places Real Estate	360 Gay Street - Alt Route 1101	Commercial Building, Real Estate Office		1980
322-0011-0068		Rappahannock County Department of Social Services	354 Gay Street - Alt Route 1101	Commercial Building, Offices		1986
322-0011-0069		Trinity House (Current), Phelbert Green House (Historic), Mountainside Market (Historic)	370 Gay Street - Alt Route 1101	Church Office	Shed	1908
322-0011-0070		Pauline Bruce House (Historic), Cary House (Historic), Daniel O'Neal House (Historic)	408 Gay Street - Alt Route 1101	Single Dwelling		1800
322-0011-0071		House, 430 Gay Street	430 Gay Street - Alt Route 1101	Commercial Building, Maintenance/Storage Shop		1840
322-0011-0072	CAR	The Claiborne House (Current), O'Connell-Lynch House (Historic)	456 Gay Street, Alt Route 1101	Commercial Lodging	Cary Cemetery, 4 graves with headstones	2007
322-0011-0073		House, 480 Gay Street, Dr. E. W. Brown House (Historic)	480 Gay Street - Alt Route 1101	Single Dwelling		1885
322-0011-0074		House, 353 Calvert Street, Powers House (Historic)	353 Calvert Street - Alt Route 622	Single Dwelling	Garage, Kitchen, Shed	1835
322-0011-0076		Giles House	532 Gay Street - Alt Route 1101	Single Dwelling	Garage, Shed	1954
322-0011-0077		House, 558 Gay Street, Dudley House (Historic), Wickens House (Historic)	558 Gay Street - Alt Route 1101	Single Dwelling		1885
322-0011-0078		House, 598 Gay Street, Rabbitt Gum School (Historic), The Academy (Historic), Washington Academy (Historic)	598 Gay Street - Alt Route 1101	Single Dwelling	Barn	1830
322-0011-0079		House, 16 Wheeler Street	16 Wheeler Street	Single Dwelling		
322-0011-0080		Dorothy Hawkins House (Historic)	225 Wheeler Street, Wheeler Street	Single Dwelling	Shed	1927
322-0011-0081		House, 309 Wheeler Street	309 Wheeler Street	Single Dwelling	Shed	1927
322-0011-0082		House, 28 Harris Hollow Road	28 Harris Hollow Road - Alt Route 622	Single Dwelling	Garage, Shed	1880

Rappahannock County Historic Districts

322-0011-0083		House, 24 Harris Hollow Road	24 Harris Hollow Road - Alt Route 622	Single Dwelling		1920
322-0011-0084		House, 16 Harris Hollow Road	16 Harris Hollow Road - Alt Route 622	Single Dwelling		1920
322-0011-0085		House 12 Harris Hollow Road, Leggett House (Historic)	12 Harris Hollow Road - Alt Route 622	Single Dwelling		1929
322-0011-0086		House, 17 Harris Hollow Road, Stuart House (Historic)	17 Harris Hollow Road - Alt Route 622	Single Dwelling	Carriage House, Shed	1905
322-0011-0087		House, 3-10 Skyline Lane	3-10 Skyline Lane	Single Dwelling	Shed	1955
322-0011-0088		House, 7 Skyline Lane	7 Skyline Lane	Single Dwelling		1968
322-0011-0089		House, 4 Skyline Lane, James Jett House (Historic)	39 Harris Hollow Road - Alt Route 622, 4 Skyline Lane	Single Dwelling	Office/Office Building., Smoke/Meat House	1820
322-0011-0091	MAS	House, 41 Harris Hollow Road, Rose Cottage (Historic)	41 Harris Hollow Road - Alt Route 622	Single Dwelling	Secondary Dwelling	1945
322-0011-0092 and 322-0009		The Inn at Little Washington (Current), The Country Store (Historic), Thornton's Garage (Historic)	309 Middle Street - Alt Route 211	Restaurant	Commercial Lodging	1904
322-0011-0093		Commercial Building, 325 Middle Street, Middle Street Gallery (Historic), Post Office (Historic), Shoemaker Shop (Historic), Lloyd's Hotel (Historic)	325 Middle Street - Alt Route 211	Commercial Building		1800
322-0011-0094		Critzer House (Current/Historic), Heterick House (Historic), House, 417 Warren Avenue	417 Middle Street, 417 Warren Avenue - Alt Route 211	Single Dwelling	Garage, Shed, Smoke/Meat House; (there is no cemetery on this property)	1851
322-0011-0095		House, 431 Warren Avenue, J. W. Critzer's Service Station (Historic)	431 Middle Street, 431 Warren Avenue - Alt Route 211	Single Dwelling		1940
322-0011-0096		House, 485 Warren Avenue	Warren Avenue - Alt Route 211	Single Dwelling	Secondary Dwelling, Shed	1890
322-0011-0097		Rush River Commons (Current), Manahoac Motel (Historic), Black Kettle Motel & Restaurant (Historic)	564 Middle Street, 564-572 Warren Avenue - Alt Route 211	Multi-purpose Development		2023
322-0011-0098		House, 532 Warren Avenue; Carrigan's Antiques (Historic)	532 Middle Street, 532 Warren Avenue - Alt Route 211	Single Dwelling	Privy	1830
322-0011-0099		House, 522 Warren Avenue	522 Middle Street, 522 Warren Avenue - Alt Route 211	Single Dwelling	Shed	1900

Rappahannock County Historic Districts

322-0011-0100		House, 512 Warren Avenue	512 Middle Street, 512 Warren Avenue - Alt Route 211	Single Dwelling	Shed, Spring/ Spring House, Well/Well House	1900
322-0011-0102 and 322-0010		Avon Hall (Current/Historic), Thorn's Tavern (Historic)	22 Avon Lane	Single Dwelling	Barn, Secondary Dwelling, Shed, Single Dwelling, Smoke/Meat House	1830
322-0011-0103		Office, 232 Middle Street	232 Middle Street - Alt Route 628	Commercial Office	Greenhouse/ Conservatory, Shed	1980
322-0011-0104		House, 118 Piedmont Avenue	118 Piedmont Avenue - Alt Route 626	Single Dwelling		1950
322-0011-0105		House, 106 Piedmont Avenue, Greehan House (Historic)	106 Piedmont Avenue - Alt Route 626	Single Dwelling	Pump House, Shed, Tool Shed	1890
322-0011-0106		House, 78 Piedmont Avenue	78 Piedmont Avenue - Alt Route 626	Single Dwelling	Granary, Barn	1900
322-0011-0107		House, 48 Piedmont Avenue	48 Piedmont Avenue - Alt Route 626	Single Dwelling	Shed	1950
322-0011-0108		Rappahannock News Office (Current), Washington Post Office	309 Jett Street - Alt Route 1102	Commercial Building		1835
322-0011-0109		House, 35 Piedmont Avenue	35 Piedmont Avenue - Alt Route 626	Single Dwelling	Shed	1950
322-0011-0110		Sheriff's Office (Current), Kitty Payne Site (Historic), Rappahannock County Jail (Historic)	383 Porter Street - Alt Route 626	Rappahannock County Government Building		1834
322-0011-0111		Trinity Church Rectory	423 Mount Salem Avenue - Alt Route 626	Single Dwelling		1937
322-0011-0112		House, 443 Mount Salem Avenue	443 Mount Salem Avenue - Alt Route 626	Single Dwelling		1920
322-0011-0113		House, 481 Mount Salem Avenue; Bartow Brown House (Historic)	481 Mount Salem Avenue - Alt Route 626	Single Dwelling	Shed	1920
322-0011-0114		House, 515 Mount Salem Avenue; Lewis Turner House (Historic)	515 Mount Salem Avenue - Alt Route 626	Single Dwelling		1935
322-0011-0115		Offices and Apartments (Current), Washington High School (Historic), Child Care & Learning Center (Historic)	567 Mount Salem Avenue - Alt Route 626	Commercial Building, Offices/ Apartments		1908
322-0011-0116		House, 566 Mount Salem Avenue	566 Mount Salem Avenue - Alt Route 626	Single Dwelling	Carport, Shed	1940
322-0011-0117		House, 540 Mount Salem Avenue, T. C. Lea House (Historic)	540 Mount Salem Avenue - Alt Route 626	Single Dwelling	Shed	1930

Rappahannock County Historic Districts

322-0011-0118	MLM	Campbell House (Current/Historic)	490 Mount Salem Avenue - Alt Route 626	Single Dwelling	Miller Cemetery. Garage, Privy, Shed, Smoke/Meat House	1920
322-0011-0119		House 464 Mount Salem Avenue, Millermead (Historic)	464 Mount Salem Avenue - Alt Route 626	Single Dwelling		1920
322-0011-0120		Baptist Parsonage	422 Mount Salem Avenue - Alt Route 626	Single Dwelling	Shed	1965
322-0011-0121	ALM, STH, and MEA	The Meadows	260 Porter Street	Single Dwelling; Garage, Ice House, Pond, Pool/Swimming Pool, Shed, Machine Shed, Smoke/Meat House, Spring/Spring House	Almond/Menefee/Porter Cemetery is south of the house, was restored in 2008; Strother Cemetery is located west of the house; The Meadows Graves is approx. 100 slaves and dozens of Union and Confederate soldiers.	1780
322-0011-0122		First Baptist Church of Washington	687 Main Street - Alt Route 628	Church		1881
322-0011-0123		House, 667 Main Street, Charles Smoot House	667 Main Street - Alt Route 628	Single Dwelling	Garage	1985
322-0011-0124		Wine Loves Chocolate Shop (Current), Goodine Designs in Gold & Silver (Historic)	353 Main Street - Alt Route 211	Commercial Building, Store		1995
322-0011-0125		Garage, 401 Mount Salem Avenue	401 Mount Salem Avenue - Alt Route 626	Garage		1930
322-0011-0126		House, 152 Piedmont Avenue	152 Piedmont Avenue - Alt Route 626	Single Dwelling		2000
322-0011-0127		House, 195 Piedmont Avenue	195 Piedmont Avenue - Alt Route 626	Single Dwelling	Shed	1995
322-0011-0128		House, 218 Piedmont Avenue	218 Piedmont Avenue - Alt Route 626	Single Dwelling	Barn	1930
322-0011-0129		House, 32 Harris Hollow Road; Roger Batchelder House (Historic)	32 Harris Hollow Road - Alt Route 622	Single Dwelling	Garage	2004
322-0011-0130		Gay Street Pasture	Gay Street, Main Street - Alt Business Route 211	Field		

322-0011-0131	MNF	J. Y. Menefee Cemetery	Mount Salem Avenue, behind the Episcopal parsonage	Cemetery; In 2002 survey, cemetery was overgrown but had a neat wrought iron fence around it; no tombstones were evident; in 2022, no remains of this cemetery were seen.		
---------------	-----	------------------------	--	---	--	--

SPERRYVILLE HISTORIC DISTRICT (NRHP Listing, 2/10/1983)

078-5006		Sperryville Historic District	Main Street - Alt Route 1001	Historic District		1820
078-5196		Sperryville Historic District Boundary Increase (Current Name)	Lee Highway - Alt Route 211, Main Street - Alt Route 1001, Sperryville Pike - Alt Route 522	Historic District		1820
078-0093		Sperryville Historic District	Main Street - Alt Route 522/Route 1001	Historic District		1820
078-0093-0001		Sperryville Volunteer Rescue Squad (Current), Veterans of Foreign Wars (Historic)	12 Main Street - Alt Route 1001, Sperryville	Rescue Squad		1960
078-0093-0002		House, 16 Main Street	16 Main Street - Alt Route 1001, Sperryville	Apartments		1890
078-0093-0003		Three Blacksmiths (Current), Appetite Repair Shop (Historic)	20 Main Street - Alt Route 1001, Sperryville	Restaurant		1950
078-0093-0004		Country Home Antiques	24 Main Street - Alt Route 1001, Sperryville	Commercial Building		1890
078-0093-0006		House, 28 Main Street	28 Main Street - Alt Route 1001, Sperryville	Single Dwelling		1890
078-0093-0007		House, 30 Main Street; Baby Bear Daycare	30 Main Street - Alt Route 1001, Sperryville	Single Dwelling		1950
078-0093-0008		House, 32 Main Street; Abracadabra Massage & Wellness, Hair Gallery, Holistic Spa	32 Main Street - Alt Route 1001, Sperryville	Commercial Building		1840
078-0093-0009		House, 34 Main Street	34 Main Street - Alt Route 1001, Sperryville	Single Dwelling		1965
078-0093-0010		Thornton River Art Gallery	36 Main Street - Alt Route 1001, Sperryville	Art Gallery		1890
078-0093-0011		House, 38 Main Street	38 Main Street - Alt Route 1001, Sperryville	Single Dwelling		1910

078-0093-0012		House, 40 Main Street	40 Main Street - Alt Route 1001, Sperryville	Single Dwelling		1910
078-0093-0013		Haley Fine Art (Current), Dew Drop Inn (Historic), Doctor Amiss House (Historic), Faith Mountain Antiques (Historic)	42 Main Street - Alt Route 1001, Sperryville	Art Gallery		1830
078-0093-0015		Stonewall Abbey Wellness Center (Current), Church of God of Prophecy (Historic), Old Sperryville Bookshop (Historic), Sperryville Episcopal Church (Historic)	44 Main Street - Alt Route 1001, Sperryville	Commercial Building	Shed	1890
078-0093-0016		House, 48 Main Street	48 Main Street - Alt Route 1001, Sperryville	Dwelling		1920
078-0093-0017		Sperryville Corner Store	3710 Sperryville Pike - Alt Route 522	Commercial Store	Shed	1900
078-0093-0017		Rappahannock Pizza Kitchen, Francis Pub	3710 Sperryville Pike - Alt Route 522	Restaurant, Pub	Shed	1900
078-0093-0018		House, 3714 Sperryville Pike, Yates Road House	3714 Sperryville Pike - Alt Route 522	Single Dwelling		1890
078-0093-0019		Outbuildings, Sperryville Pike	Sperryville Pike - Alt Route 522	Outbuildings, Domestic		1900
078-0093-0020		Verizon Offices (Current), Bell Telephone Building (Historic)	3720 Sperryville Pike - Alt Route 522	Commercial Building, Communications Facility		1920
078-0093-0021		House, 3726 Sperryville Pike; Dr. Browns House (Historic)	3726 Sperryville Pike	Single Dwelling		1890
078-0093-0022		House, 3730 Sperryville Pike	3730 Sperryville Pike - Alt Route 522	Single Dwelling		1860
078-0093-0023		House, 3732 Sperryville Pike	3732 Sperryville Pike - Alt Route 522	Single Dwelling		1900
078-0093-0024		George W. Hawkins House	3736 Sperryville Pike - Alt Route 522	Single Dwelling		1900
078-0093-0025		House, 3738 Sperryville Pike	3738 Sperryville Pike - Alt Route 522	Single Dwelling		1920
078-0093-0028		Reynolds Memorial Baptist Church	3748 Sperryville Pike - Alt Route 522	Church		1925

Rappahannock County Historic Districts

078-0093-0029	House, 3751 Sperryville Pike	3751 Sperryville Pike - Alt Route 522	Single Dwelling		1890
078-0093-0030	House, 3747 Sperryville Pike	3747 Sperryville Pike - Alt Route 522	Single Dwelling		1850
078-0093-0031	House, 3745 Sperryville Pike	3745 Sperryville Pike - Alt Route 522	Single Dwelling		1870
078-0093-0032	House, 3739 Sperryville Pike	3739 Sperryville Pike - Alt Route 522	Single Dwelling		1910
078-0093-0033	House, 15 Yates Lane	15 Yates Lane, Sperryville Pike - Alt Route 522	Single Dwelling		1900
078-0093-0034	Sperryville United Methodist Church (Current), Sperryville Methodist-Episcopal Church, South (Historic)	3731 Sperryville Pike - Alt Route 522	Church		1915
078-0093-0035	Frame Outbuilding, Sperryville Pike	Sperryville Pike - Alt Route 522	Foundation		1982
078-0093-0036	Barn. Sperryville Pike (Route 522)	Sperryville Pike - Alt Route 522	Barn		1900
078-0093-0037	House, 3727 Sperryville Pike	3727 Sperryville Pike - Alt Route 522	Commercial Building		1870
078-0093-0038	House, Sperryville Pike	Sperryville Pike - Alt Route 522	Single Dwelling		1860
078-0093-0039	House, 3719 Sperryville Pike	3719 Sperryville Pike - Alt Route 522	Single Dwelling		1875
078-0093-0040	House, 3704 Sperryville Pike, Fairlawn Antiques (Historic)	3704 Sperryville Pike - Alt Route 522	Single Dwelling		1880
078-0093-0041	Hopkins Ordinary and Aleworks (Current), Olde Hotel Apartments (Historic), Ricketts Hotel (Historic), Sperryville Tavern (Historic)	47 Main Street - Alt Route 1001, Sperryville	Commercial Lodging, B&B	Tavern	1830
078-0093-0042	House, 45 Main Street	45 Main Street, Sperryville	Single Dwelling		1920
078-0093-0043	U.S. Post Office	43 Main Street, Sperryville	Post Office		1960
078-0093-0045	Cheri Woodard Realty	37 Main Street - Alt Route 1001, Sperryville	Real Estate Offices		1830
078-0093-0046	Before & After Café	31 Main Street - Alt Route 1001, Sperryville	Café/Restaurant		1880

Rappahannock County Historic Districts

078-0093-0047	Commercial Building, 29 Main Street, Thornton River Fly Shop (Historic)	29 Main Street	Commercial Building	Gazebo, Shed	1915
078-0093-0048	House, 27 Main Street, Kiger House (Historic), Shadowrock Gallery and Guesthouse (Historic)	27 Main Street - Alt Route 1001, Sperryville	Single Dwelling - rental house	Shed, Spring/Spring House	1830
078-0093-0049	House, 23 Main Street	23 Main Street - Alt Route 1001, Sperryville	Single Dwelling		1830
078-0093-0052	House, 1023 Woodward Road, Apple Tree Cottage Antiques (Historic)	1023 Woodward Road - Alt Route 600	Single Dwelling		1850
078-0093-0053	House, 1019 Woodward Road (Alt Route 600)	1019 Woodward Road - Alt Route 600	Single Dwelling		1880
078-0093-0054	House, 4 Fallowater Lane	4 Fallowater Lane, Woodward Road - Alt Route 600	Single Dwelling		1850
078-0093-0055	Commercial Building; Emporium Antiques (Historic)	3703 Sperryville Pike, Route 522	Commercial Building		1950
078-0093-0056	Agricultural Outbuildings, and Stores, Water Street	Water Street - Alt Route 1002	Commercial Buildings		1920
078-0093-0057	House, 16 Water Street (Route 1002)	16 Water Street - Alt Route 1002	Single Dwelling		1880
078-0093-0058	House, 18 Water Street (Route 1002)	18 Water Street - Alt Route 1002	Single Dwelling		1890
078-0093-0059	House, 22 Water Street (Route 1002)	22 Water Street - Alt Route 1002	Single Dwelling		1890
078-0093-0060	House, 24 Water Street (Route 1002)	24 Water Street - Alt Route 1002	Single Dwelling	Shed	1890
078-0093-0061	House, 26 Water Street (Route 1002)	26 Water Street - Alt Route 1002	Single Dwelling		1880
078-0093-0062	House, 28 Water Street (Route 1002)	28 Water Street - Alt Route 1002	Single Dwelling		1880
078-0093-0063	House, 30 Water Street (Route 1002), Rock Villa (Historic)	30 Water Street - Alt Route 1002	Single Dwelling		1920
078-0093-0064	House, 36 Water Street (Route 1002)	36 Water Street - Alt Route 1002	Single Dwelling		1890
078-0093-0065	House, 25 Main Street	25 Main Street - Alt Route 1001, Sperryville	Single Dwelling	Shed	1820
078-0093-0066	House, 10 Yates Lane	10 Yates Lane	Single Dwelling		1880

Rappahannock County Historic Districts

078-0093-0067		House, 5 Yates Lane	5 Yates Lane	Single Dwelling		1880
078-0093-0068		House, 11 Yates Lane	11 Yates Lane	Single Dwelling		1880
078-0093-0069		House, 8 Sara Lane	8 Sara Lane	Single Dwelling		1890
078-0093-0070		House, 10 Sara Lane	10 Sara Lane	Single Dwelling		1890
078-0093-0071		House, Water Street (Route 1002)	Water Street - Alt Route 1002	Single Dwelling		1960
078-0093-0072		House, 21 Main Street	21 Main Street - Alt Route 1001, Sperryville	Single Dwelling		1830
078-0093-0073 and 078-0092		House, 4 Main Street, Totten's Mill House (Historic)	4 Main Street - Alt Route 1001	Single Dwelling		1825

LAUREL MILLS HISTORIC DISTRICT (NRHP Listing, 11/27/2004)

078-0058		Laurel Mills Historic District		Historic District		
078-0058-0001		Laurel Mills Farm (Current/Historic)	435 Laurel Mills Farm	Single Dwelling	Single Dwelling, Spring/Spring House	1840
078-0058-0002		Rappahannock Woolen Mills Company (Current/Historic)	10 Lucyjack Lane	Single Dwelling		1900
078-0058-0003		House, 466 Laurel Mills Road	466 Laurel Mills Road	Single Dwelling		1850
078-0058-0004		House, 448 Laurel Mills Road	448 Laurel Mills Road	Single Dwelling	Barn	1880
078-0058-0005		House, 6 Lucyjack Lane, Wool Store/ Village Hall (Historic)	6 Lucyjack Lane	Mixed	Corncrib, Shed	1900
078-0058-0006 and 078-0055		Laurel Mills Store	461 Laurel Mills	Commercial Building	Service Station	1877
078-0058-0007		House, 462 Laurel Mills Road	462 Laurel Mills Road	Single Dwelling	Animal Shelter/Kennel, Shed, Well/Well House	1840

078-0058-0008		House, 464 Laurel Mills Road	464 Laurel Mills Road	Single Dwelling		1850
078-0058-0009		House, 468 Laurel Mills Road	468 Laurel Mills Road	Single Dwelling	Carport, Gazebo, Pen, Shed, Shelter	1840
078-0058-0010		House, 453 Laurel Mills Road	453 Laurel Mills Road	Single Dwelling	Garage, Pen	1971
078-0058-0011		Laurel Mills Bridge	Laurel Mills Road	Bridge		1973
FLINT HILL HISTORIC DISTRICT (NRHP Listing, 1/27/2012)						
078-5018		Flint Hill Historic District	Zachary Taylor Highway	Historic District		1742
078-5018-0001		Macedonia Baptist Church	574 Zachary Taylor Highway	Church		1887
078-5018-0002		Commercial Building, Grocery Store (Historic), Rickett's Saddle Shop (Historic), Rickett's Tavern (Historic), U.S. Post Office (Historic)	602 Zachary Taylor Highway	Commercial Building	Foundation	1830
078-5018-0003		Massie House (Current), Miller House (Historic), Spalding House (Historic), The Blue Ridge Institute School (Historic)	605 Zachary Taylor Highway	Single Dwelling	Secondary Dwelling, Well/Well House	1830
078-5018-0004		The Florence Room Art Gallery (Current), Dwight Matthew's Architecture Studio (Historic), Goodwin & White Saddler's Shop (Historic), Reager's Blacksmith Shop (Historic)	607 Zachary Taylor Highway	Commercial Building		1850
078-5018-0005		House, 611 Zachary Taylor Highway , Althea Terrace (Historic), Moses Gibson House (Historic)	611 Zachary Taylor Highway	Single Dwelling	Carriage House, Secondary Dwelling, Shed, Slave/Servant Quarters, Wall	1742
078-5018-0006		Armentrout Service Station (Historic), Wakefield Service Station (Historic)	645 Zachary Taylor Highway	Service Station (Historic)		1938

078-5018-0007		Skyward Café (Current), Four and Twenty Blackbirds Restaurant (Historic), Green's Store/ Lawson's Store/ Dulaney's Store/ Rector's Store (Historic)	650 Zachary Taylor Highway	Restaurant		1922
078-5018-0008		Blue Door Restaurant (Current), Flint Hill Public House Restaurant (Historic), Flint Hill School (Historic)	675 Zachary Taylor Highway	Restaurant	Barbecue Pit, Garage, Shed, Stable	1908
078-5018-0009		House, 565 Zachary Taylor Highway	565 Zachary Taylor Highway	Single Dwelling	Shed, Well/Well House	1948
078-5018-0010		House, 4 Betty Stuart Lane, Corder Bradford House (Historic)	4 Betty Stuart Lane	Single Dwelling	Chicken/Poultry House, Garage, Shed	1875
078-5018-0011		House, 577 Zachary Taylor Highway	577 Zachary Taylor Highway	Single Dwelling	Well/Well House	1860
078-5018-0012		House, 584 Zachary Taylor Highway, Pendleton House (Historic)	584 Zachary Taylor Highway	Single Dwelling		1800
078-5018-0013		House, 589 Zachary Taylor Highway, Deatherage/ Ricketts House (Historic)	589 Zachary Taylor Highway	Single Dwelling	Pool/Swimming Pool, Shed, Wall	1870
078-5018-0014		House, 588 Zachary Taylor Highway; Eastham House (Historic)	588 Zachary Taylor Highway	Single Dwelling	Garage, Shed, Wall	1800
078-5018-0015		House, 597 Zachary Taylor Highway, Deatherage/ Dower House (Historic)	597 Zachary Taylor Highway	Single Dwelling	Secondary Dwelling, Shed, Wall	1830
078-5018-0016		House, 604 Zachary Taylor Highway, Ricketts House (Historic)	604 Zachary Taylor Highway	Single Dwelling	Garage, Other	1820
078-5018-0017		Commercial Building, 617 Zachary Taylor Highway, Cary/Yates/ Bradford Store (Historic)	617 Zachary Taylor Highway	Commercial Building		1870
078-5018-0018		House, 610 Zachary Taylor Highway	610 Zachary Taylor Highway	Single Dwelling	Barbecue Pit	1940
078-5018-0019		House, 616 Zachary Taylor Highway	616 Zachary Taylor Highway	Single Dwelling	Foundation, Smoke/Meat House, Well/Well House	1920

078-5018-0020 and 078-0173		Rose Cliff (Historic/Current)	624 Zachary Taylor Highway - Alt Route 522	Single Dwelling	Barn, Dairy Barn, Chicken/ Poultry House, Dairy, Garage, Kitchen, Mobile Home/Trailer, Office Building, Secondary Dwelling, Machine Shed Water Tower, Well/Well House	1782
078-5018-0021		Latouradais House (Current), Yates/ Bradford House (Historic)	619 Zachary Taylor Highway	Single Dwelling		1832
078-5018-0022		House, 621 Zachary Taylor Highway (Current); Minor/ Gibson Store (Historic)	621 Zachary Taylor Highway	Single Dwelling		1830
078-5018-0023		Eastham House (Current); Cary/ Dulaney House (Historic)	625 Zachary Taylor Highway	Single Dwelling	Shed, Wall	1850
078-5018-0024 and 078-0066	FHB	Flint Hill Baptist Church (NRHP Listing, 12/1/1997)	630 Zachary Taylor Highway - Alt Route 522	Church	Cemetery, Wall	1854
078-5018-0025		House, 635 Zachary Taylor Highway; Methodist Parsonage (Historic)	635 Zachary Taylor Highway	Single Dwelling	Garage	1874
078-5018-0026		House, 634 Zachary Taylor Highway, Yates/ Settle House (Historic)	634 Zachary Taylor Highway	Single Dwelling	Shed, Wall, Well/Well House	1850
078-5018-0027		House, 637 Zachary Taylor Highway; Anson/Dearing House (Historic)	637 Zachary Taylor Highway	Single Dwelling	Wall	1840
078-5018-0028		Truist Bank (Current); B&B Bank (Historic)	644 Zachary Taylor Highway	Commercial Building/Bank		1987
078-5018-0029 and 078-0067		Flint Hill Methodist Church	651 Zachary Taylor Highway	Church	Cemetery, Wall	1870
078-5018-0030		Dark Horse Irish Pub (Current), Academy (Historic), Bradford House (Historic), Chappalapa (Historic), Griffin Tavern (Historic)	659 Zachary Taylor Highway	Restaurant/Pub	Wall	1870
078-5018-0031		Commercial Building	664 Zachary Taylor Highway	Commercial Building		1987

078-5018-0032	Horse 'n' Hound Tack Shop (Current), Creel Toll House (Historic)	667 Zachary Taylor Highway	Commercial Building	Shed, Wall	1830
078-5018-0033	House, 685 Zachary Taylor Highway	685 Zachary Taylor Highway	Single Dwelling	Machine Shed, Wall	1915
078-5018-0034	House, 691 Zachary Taylor Highway	691 Zachary Taylor Highway	Single Dwelling	Shed, Wall	1915
078-5018-0035	House, 678 Zachary Taylor Highway	678 Zachary Taylor Highway	Single Dwelling	Shed, Well/Well House	1930
078-5018-0036	House, 682 Zachary Taylor Highway	682 Zachary Taylor Highway	Single Dwelling		1930
078-5018-0037	House, 686 Zachary Taylor Highway	686 Zachary Taylor Highway	Single Dwelling	Secondary Dwelling, Shed	1930
078-5018-0038	House, 690 Zachary Taylor Highway	690 Zachary Taylor Highway	Single Dwelling	Garage, Shed	1930
078-5018-0039	House, 694 Zachary Taylor Highway	694 Zachary Taylor Highway	Single Dwelling	Garage	1929
078-5018-0040	House, 698 Zachary Taylor Highway	698 Zachary Taylor Highway	Single Dwelling	Garage, Shed, Well/Well House	1928
078-5018-0041	Commercial Building (Current), Wood Brothers Packing Shed (Historic)	714 Zachary Taylor Highway	Commercial Building	Secondary Dwelling	1940
078-5018-0042	Settle's Cars & Trucks, Garage, and Grocery Store	706 Zachary Taylor Highway	Commercial Building	Gas Pumps	1940
078-5018-0043	House, 702 Zachary Taylor Highway	702 Zachary Taylor Highway	Single Dwelling		1940
078-5018-0044	House, 13886 Crest Hill Road	13886 Crest Hill Road	Single Dwelling	Shed	1850
078-5018-0045	House, 12 Ricketts Lane	12 Ricketts Lane	Single Dwelling	Wall	2001
078-5018-0046	House, 5 Ricketts Lane	5 Ricketts Lane	Single Dwelling		1970
078-5018-0047	House, 9 Ricketts Lane	9 Ricketts Lane	Single Dwelling	Chicken/ Poultry House	1970
078-5018-0048	House, 13940 Crest Hill Road	13940 Crest Hill Road	Single Dwelling	Shed	1840
078-5018-0049	House, 13928 Crest Hill Road	13928 Crest Hill Road	Single Dwelling	Chicken/ Poultry House	1990
078-5018-0050	House, 13924 Crest Hill Road	13924 Crest Hill Road	Single Dwelling	Garage, Shed	1960

078-5018-0051		House, 4 Robin Lane; Flint Hill School (Historic)	4 Robin Lane	Single Dwelling	Garage, Shed	1870
078-5018-0052		House, 3 Robin Lane	3 Robin Lane	Single Dwelling	Garage, Shed, Machine Shed, Workshop	1920
BEN VENUE RURAL HISTORIC DISTRICT (NRHP Listing 2/2/2016)						
078-5141		Ben Venue Rural Historic District	Ben Venue Road - Alt Route 729	Historic District		1773
078-5141-0001 and 078-0003	BNV	Ben Venue; NRHP Listing, 12/28/1979	38 Ben Venue Road - Alt Route 729	Single Dwelling	Green, Fletcher and Eastham Cemetery (Ben Venue Cemetery). Barn, Chicken/ Poultry House, Corncrib, Garden, Kitchen, Privy, Root Cellar, Shed, Single Dwelling, Slave/Servant Quarters, Smoke/Meat House, Wall	1844
078-5141-0002 and 078-0005		Battle Run Primitive Church (Current/Historic), Old Stone Church (Historic)	160 Ben Venue Road - Alt Route 729	Church	Privy, Wall	1833
078-5141-0003 and 078-0118		George E. Williams House (Current/Historic)	241 Ben Venue Road - Alt Route 729	Single Dwelling	Wall	1852
078-5141-0004	PTV	Points of View Farm	40 Points of View Lane	Single Dwelling	Points of View Cemetery, two burials. Agricultural Outbuildings, Barn, Shed, Machine Shed, Stable	1920
078-5141-0005		House, 279 Ben Venue Road	279 Ben Venue Road	Single Dwelling	Garage, Riding Ring, Stable	1990
078-5141-0006		Rock Ledge	296 Ben Venue Road - Alt Route 729	Single Dwelling	Pool/Swimming Pool	1990
078-5141-0007		House, 309 A Ben Venue Road	309 A Ben Venue Road - Alt Route 729	Single Dwelling	Garage	1960
078-5141-0008		House, 309 Ben Venue Road	309 Ben Venue Road - Alt Route 729	Single Dwelling	Shed, Shed - Wood	2000

078-5141-0009		House, 338 Ben Venue Road	338 Ben Venue Road - Alt Route 729	Single Dwelling	Garage	2000
078-5141-0010	LAT	Williams Orchard Farm	3 Williams Farm Lane	Single Dwelling	Latouraudais Cemetery. Barn, Chicken/ Poultry House, Garage, Pump, Secondary/Tenant, Shed, Machine Shed, Equipment Shed, Silo, Spring House, Wall, Well/Well House	1830
078-5141-0011		Sutphin House	374 Ben Venue Road - Alt Route 729	Single Dwelling	Barn, Camp Cabin, Ice House, Swimming Pool, Riding Ring, Shed, Smoke/Meat House, Stable, Well House	1840
078-5141-0012		Holly Grove	392 Ben Venue Road - Alt Route 729	Single Dwelling	Barn, Corncrib, Machine Shed, Wall	1740
078-5141-0013 and 078-		Dowden Hollow Cabin (Current Name), Toll Gate Farm (Historic/Current)	423 Ben Venue Road - Alt Route 729	Single Dwelling	Barn, Garage, Root Cellar, Shed, Single Dwelling, Spring/Spring House	1800
078-5141-0014		House, 441 Ben Venue Road	441 Ben Venue Road - Alt Route 729	Single Dwelling		1980
078-5141-0015		House, 19 Hickerson Mountain Lane	19 Hickerson Mountain Lane	Single Dwelling	Garage, Swimming Pool, Riding Ring, Shed, Stable	1980
078-5141-0016		House, 31 Hickerson Mountain Lane	31 Hickerson Mountain Lane	Single Dwelling		1860
078-5141-0017		House, 68 Hickerson Mountain Lane	68 Hickerson Mountain Lane	Single Dwelling	Garage	1970
078-5141-0018		Mountain Shadow Farm	79-90 Hickerson Mountain Lane	Single Dwelling	Animal Shelter, Double Shed	1970
078-5141-0019		House, 490 Ben Venue Road	490 Ben Venue Road - Alt Route 729	Single Dwelling	Garage	2014
078-5141-0020		House, 509 Ben Venue Road	509 Ben Venue Road - Alt Route 729	Single Dwelling	Barn, Bridge, Pool/Swimming Pool, Pump House, Machine Shed, Wall	1870
078-5141-0021		House, 517 Ben Venue Road	517 Ben Venue Road - Alt Route 729	Single Dwelling		1960
078-5141-0022		House, 549 Ben Venue Road	549 Ben Venue Road - Alt Route 729	Single Dwelling		1988

Rappahannock County Historic Districts

078-5141-0023 and 078-0009		Clifton (Historic)	558 Ben Venue Road - Alt Route 729	Single Dwelling	Barn, Corncrib, Wall	1830
078-5141-0024		House, 29 Fogg Mountain Lane, Standen Still (Current)	29 Fogg Mountain Lane	Single Dwelling	Pool/Swimming Pool, Wall	1996
078-5141-0025		House, 665 Ben Venue Road	665 Ben Venue Road - Alt Route 729	Single Dwelling	Stable	1980
078-5141-0026		House, 668 Ben Venue Road	668 Ben Venue Road - Alt Route 729	Single Dwelling	Chicken/Poultry House	1940
078-5141-0027		House, 690 Ben Venue Road	690 Ben Venue Road - Alt Route 729	Single Dwelling	Shed	1875
WOODVILLE HISTORIC DISTRICT						
078-5017		Woodville Historic District	Sperryville Pike	Historic District		1799
078-5017-0001 and 078-0167		Stark House	873 Hawlin Road - Alt Route 618	Single Dwelling	Barn, Office/Office Building, Shed, Silo, Smoke/Meat House, Well/Well House	1896
078-5017-0002		Commercial Building, 4607 Sperryville Pike , Fox's Service Station (Historic), Mary Nicholson's Produce Shop (Historic), Jake Sisk House (Historic)	4607 Sperryville Pike - Alt Route 522	Commercial Building		1920
078-5017-0003		Commercial Building, 4609 Sperryville Pike , Elkins Undertaking and Wagon Shop (Historic), Woodville Post Office (Historic)	4609 Sperryville Pike - Alt Route 522	Commercial Building		1890
078-5017-0004		Woodville Baptist Church	4629 Sperryville Pike - Alt Route 522	Church	Shed	1930
078-5017-0005		House, 4635 Sperryville Pike	4635 Sperryville Pike - Alt Route 522	Single Dwelling	Garage	1931
078-5017-0006		Building, Mason Merchant Shop (Historic), Von Grange Woodshop (Historic)	1 Walnut Lane	Building		1870
078-5017-0007	WOS	Shiloh Baptist Church	15 Red Oak Mountain Road Alt Route 618	Church	Shiloh Baptist Church Cemetery (African-American), Shiloh Cemetery	1873

078-5017-0008		Turner-Millan House (Current/Historic), Millan-Stuart House (Historic)	4646 Sperryville Pike - Alt Route 522	Single Dwelling	Chicken/Poultry House, Garage, Smoke/Meat House	1799
078-5017-0009		House, 6 Orange Butler Lane	6 Orange Butler Lane	Single Dwelling		1900
078-5017-0010 and 078-0183		House, 3 Orange Butler Lane, Ryan's Hotel (Historic), Willowbrook Inn (Historic)	3 Orange Butler Lane	Single Dwelling		1790
F.T. VALLEY RURAL HISTORIC DISTRICT						
078-5138		F.T. Valley Rural Historic District	F.T. Valley Road - Alt Route 231	Historic District		ca. 1735
078-5138-0001		Butler House	1699 F.T. Valley Road - Alt Route 231	Single Dwelling	Barbecue Pit, Shed	1970
078-5138-0002		House, 1683 F.T. Valley Road	1683 F.T. Valley Road - Alt Route 231	Single Dwelling	Shed	1970
078-5138-0003		House, 1650 F.T. Valley Road	1650 F.T. Valley Road - Alt Route 231	Single Dwelling	Barn, Pool House, Pool/Swimming Pool, Shed	1990
078-5138-0004		House, 1628 F.T. Valley Road	1628 F.T. Valley Road - Alt Route 231	Single Dwelling	Garage	1985
078-5138-0005	JNS	Johnson House	52-70 Oaks Lane	Single Dwelling.	Johnson/Wood/Miller Cemetery, at the former site of the house called 'Oak Hill' which burned down in about 2000, on property owned by Elizabeth Johnson in 2022. Animal Shelter/Kennel, Barn, Cemetery, Secondary Dwelling, Machine Shed	1850
078-5138-0006		House, 1590 F.T. Valley Road	1590 F.T. Valley Road - Alt Route 231	Single Dwelling		1965
078-5138-0007		House, 1546 F.T. Valley Road	1546 F.T. Valley Road - Alt Route 231	Single Dwelling	Agricultural Bldg., Smoke/Meat House	1880

078-5138-0008	House, 1532 F.T. Valley Road	1532 F.T. Valley Road - Alt Route 231	Single Dwelling	Unnamed Cemetery, Barn, Dairy, Dining Hall/ Cafeteria, Dormitory/Barracks, Garage, Kitchen, Other, Pool/Swimming Pool, Shed, Machine Shed, Spring House	1841
078-5138-0009	House, 1523 F.T. Valley Road	1523 F.T. Valley Road - Alt Route 231	Single Dwelling	Barn, Well/Well House	1990
078-5138-0010	House, 9 Poor Town Road	9 Poor Town Road - Alt Route 652	Single Dwelling		1990
078-5138-0011 and 078-5053	House, 29 Poor Town Road	29 Poor Town Road - Alt Route 652, 35 Poor Town Road	Single Dwelling	Barn, Garage, Pool House, Pool/Swimming Pool, Secondary Dwelling	1910
078-5138-0012	House, 253 F.T. Valley Road	253 F.T. Valley Road - Alt Route 231	Single Dwelling	Barn, Shed, Machine Shed	1975
078-5138-0013	House, 238 F.T. Valley Road	200 F.T. Valley Road, 238 F.T. Valley Road - Alt Route 231	Single Dwelling	Barn, Pool House, Pool/Swimming Pool, Secondary Dwelling	1995
078-5138-0014	Store, 1455-1461 F.T. Valley Road, Valley Grocery	1455-1461 F.T. Valley Road - Alt Route 231	Commercial Building, Store/Market	Pump, Single Dwelling	1980
078-5138-0015	House, 14 Jenkins Lane	14 Jenkins Lane	Single Dwelling	Chicken House/Poultry House, Shed	1990
078-5138-0016	House, 1429 F.T. Valley Road	1429 F.T. Valley Road - Alt Route 231	Single Dwelling		1970
078-5138-0017	House, 1415 F.T. Valley Road	1415 F.T. Valley Road - Alt Route 231	Single Dwelling		1966
078-5138-0018	Grassmere Farm	1398 F.T. Valley Road - Alt Route 231	Single Dwelling		1982
078-5138-0019	Store, F.T. Valley Road	F.T. Valley Road - Alt Route 231	Commercial Building, Store/Market		1910
078-5138-0020	House, 152 Ashby Road	152 Ashby Road - Alt Route 608	Single Dwelling	Shed	1890
078-5138-0021	House, 1370 F.T. Valley Road	1370 F.T. Valley Road - Alt Route 231	Single Dwelling	Barn, Shed	2000
078-5138-0022	House, 9 Black Twig Lane	9 Black Twig Lane	Single Dwelling	Garage, Shed, Single Dwelling	1890

078-5138-0023		House, 37 Bronson Lane	37 Bronson Lane	Single Dwelling	Barn, Shed	1890
078-5138-0024		Lynnhaven Farm	47-69 Bronson Lane, 93 Bronson Lane	Single Dwelling	Animal Shelter/Kennel, Barn, Secondary Dwelling, Shed, Machine Shed, Spring House	1970
078-5138-0025		House, Black Twig Road	Black Twig Road	Single Dwelling		1890
078-5138-0026		House, 51 Bronson Lane	51 Bronson Lane	Single Dwelling	Garage	1990
078-5138-0027		House, 1258 F.T. Valley Road	1258 F.T. Valley Road - Alt Route 231	Single Dwelling		1955
078-5138-0028		House, 1265 F.T. Valley Road	1265 F.T. Valley Road - Alt Route 231	Single Dwelling	Animal Shelter/Kennel, Barn, Chicken/Poultry House, Post Office, Shed, Machine Shed	1870
078-5138-0029		House, 1225 F.T. Valley Road	1225 F.T. Valley Road - Alt Route 231	Single Dwelling	Shed	1880
078-5138-0030		Long View	40 F.T. Valley Road - Alt Route 231, 62 F.T. Valley Road	Single Dwelling	Unnamed Cemetery, Barn, Foundation, Granary, Machine Shed, Shelter	2000
078-5138-0031	REV	Nei-Mar Farm	31 Peola Mills Road - Alt Route 601	Single Dwelling.	Revercomb Cemetery, Barn, Garage, Smoke/ Meat House, Windmill	1908
078-5138-0032		House, 87 F.T. Valley Road	87 F.T. Valley Road - Alt Route 231	Single Dwelling	Machine Shed	1980
078-5138-0033 and 078-5070		Revercombs Corner	4 Trotter Lane	Single Dwelling	Agricultural Bldg., Animal Shelter/Kennel, Barn, Garage, Secondary Dwelling, Shed, Machine Shed	1920
078-5138-0034		House, 191 Sharp Rock Road	125 Sharp Rock Road, 191 Sharp Rock Road - Alt Route 707	Single Dwelling	Secondary Dwelling, Wall	1990
078-5138-0035		House, 200 F.T. Valley Road	200 F.T. Valley Road - Alt Route 231	Single Dwelling	Barn, Shed	1920
078-5138-0036		House, 1203 F.T. Valley Road	1203 F.T. Valley Road - Alt Route 231	Single Dwelling		

078-5138-0037 and 078-5065	House, 1188 F.T. Valley Road	1188 F.T. Valley Road - Alt Route 231	Single Dwelling	Barn, Garage, Shed	1880
078-5138-0038 and 078-5066	Log House, 1163 F.T. Valley Road	1163 F.T. Valley Road - Alt Route 231	Single Dwelling		1850
078-5138-0039	House, 1133 F.T. Valley Road	1123 F.T. Valley Road, 1133 F.T. Valley Road - Alt Route 231	Single Dwelling	Shed	1965
078-5138-0040	House, 1126 F.T. Valley Road	1126 F.T. Valley Road - Alt Route 231	Single Dwelling	Garage	1985
078-5138-0041	House, 1125 F.T. Valley Road	1125 F.T. Valley Road - Alt Route 231	Single Dwelling		2000
078-5138-0042	House, 1108 F.T. Valley Road	1108 F.T. Valley Road - Alt Route 231	Single Dwelling		1998
078-5138-0043	House, 60 Juba Mountain Road	60 Juba Mountain Road	Single Dwelling	Shed	1979
078-5138-0044	House, 96 Juba Mountain Road	96 Juba Mountain Road	Single Dwelling	Garage, Kiln, Pool/Swimming Pool, Workshop	2000
078-5138-0045	House, 100 Juba Mountain Road	100 Juba Mountain Road	Single Dwelling	Workshop	1995
078-5138-0046 and 078-0141	House, 1085 F.T. Valley Road; Barlow (Historic)	1085 F.T. Valley Road - Alt Route 231	Single Dwelling	Animal Shelter/Kennel, Barn, Foundation, Kitchen, Shed, Slave/Servant Quarters, Smoke/Meat House, Spring House	1862
078-5138-0047	House, 1070 F.T. Valley Road	1070 F.T. Valley Road - Alt Route 231, 60 Chnouky Lane	Single Dwelling	Shed	1978
078-5138-0048	House, 1032 F.T. Valley Road	1032 F.T. Valley Road - Alt Route 231	Single Dwelling	Garage	2000
078-5138-0049	House, 1016 F.T. Valley Road	1016 F.T. Valley Road - Alt Route 231	Single Dwelling	Stable	1987
078-5138-0050 and 078-0134	Piedmont Baptist Church	146 Rolling Road - Alt Route 681, Route 707	Church (inactive)	The church cemetery is located down the road from the Church at 431 Rolling Road. DHS code is 078-5348.	1875

078-5138-0051 and 078-0037		Farm, 61 Deerfield Lane, Piedmont (Historic/Current)	61 Deerfield Lane, Route 231	Single Dwelling	Barn, Other, Secondary Dwelling, Single Dwelling	1835
078-5138-0052		House, 68 Smith Hill Farm Lane	68 Smith Hill Farm Lane, 96 F T Valley Road - Alt Route 231	Single Dwelling	Barn, Garage, Pool/Swimming Pool, Secondary Dwelling	2005
078-5138-0053		House, 892 F.T. Valley Road	892 F.T. Valley Road - Alt Route 231	Single Dwelling	Shed	1920
078-5138-0054		House, 889 F.T. Valley Road	889 F.T. Valley Road - Alt Route 231	Single Dwelling		2008
078-5138-0055		Workshop, 888 F.T. Valley Road	888 F.T. Valley Road - Alt Route 231	Workshop		1950
078-5138-0056		Fields of Athernrye	820 F.T. Valley Road - Alt Route 231	Single Dwelling	Barn, Garage	2000
078-5138-0057 and 078-5067		House, 36 Stayman Lane, Miller House (Historic)	179 F.T. Valley Road, 36 Stayman Lane	Single Dwelling	Barn, Chicken House/Poultry House, Corncrib, Garage, Privy, Root Cellar, Shed, Single Dwelling, Smoke/Meat House, Stable, Tobacco Barn	1910
078-5138-0058 and 078-0028	MON	Montpelier. NRHP Listing 4/11/1973	29 Montpelier Road	Single Dwelling.	Montpelier Cemetery containing the Thornton grave is located to the right of the main house. Barn, Corncrib, Dairy, Garage, Hangar, Office Building, Secondary Dwelling, Shed, Smoke/Meat House, Spring/ Spring House	1760
078-5138-0059		House, 630 F.T. Valley Road	630 F.T. Valley Road - Alt Route 231	Single Dwelling		1920
078-5138-0060		House, 94 Hawlin Road	94 Hawlin Road - Alt Route 618	Single Dwelling		1840
078-5138-0061		House, 470 F.T. Valley Road	470 F.T. Valley Road - Alt Route 231	Single Dwelling	Shed	1910
078-5138-0062		House, 440 F.T. Valley Road	440 F.T. Valley Road - Alt Route 231	Single Dwelling	Shed	1975

078-5138-0063 and 078-5026	BMM	F.T. Valley Farm (Current), Mont Medi (Historic)	513 F.T. Valley Road - Alt Route 231	Single Dwelling	Brown Cemetery, located in the mountains behind the home now known as F.T. Valley Farm. Barn, Chicken/Poultry House, Granary, Pump, Secondary Dwelling, Shed, Machine Shed	1790
078-5138-0064 and 078-5068		Belle Meade	353 F.T. Valley Road - Alt Route 231	Single Dwelling	Animal Shelter/Kennel, Barn, Carriage House, Swimming Pool, School, Secondary Dwelling, Shed, Spring/Spring House	1890
078-5138-0065		House, 61 Night Hawk Lane	61 Night Hawk Lane	Single Dwelling	Barn, Garage	2000
078-5138-0066		House, 11 Night Hawk Lane	11 Night Hawk Lane	Single Dwelling	Barn, Shed	1975
YANCEY ROAD RURAL HISTORIC DISTRICT						
078-5137		Yancey Road Rural Historic District	Yancey Road	Historic District		1790
FODDERSTACK ROAD RURAL HISTORIC DISTRICT						
078-5139		Fodderstack Road Rural Historic District	Route 628	Historic District		1770
WAKEFIELD RURAL HISTORIC DISTRICT						
078-5140		Wakefield Rural Historic District	Zachary Taylor Highway - Alt Route 522	Historic District		
SLATE MILLS HISTORIC DISTRICT						
078-5194		Slate Mills Historic District	Round Hill Road - Alt Route 604, Slate Mills Road - Alt Route 707	Historic District		1820
078-5194 and 078-0149		House and Store, 2 Green Road , Slate Mills Country Store (Historic), Edith Green House (Historic)	2 Green Road - Alt Route 604	Commercial Building/ Store		1870

HOMES WITH KNOWN CEMETERIES

DHR - Department of Historic Resources

RHS - Rappahannock Historical Society

DHR ID	RHS Cemetery Code	Property Name(s)	Address	Primary Resource	Secondary Resources	Construction Year
078-0002	GAR	Bowyer Mountain Hill	260 Castleton View Road	Single Dwelling	Garner Cemetery, located near Castleton View Road on the north side of the driveway to Bowyer's Mountain Farm; is surrounded by a wrought iron fence.	1794
078-0010	SLA	Eldon Farm (Current), Clover Hill (Historic)	4432 Sperryville Pike - Alt Route 522, 83 Clover Hill Lane, 97 Clover Hill Lane	Single Dwelling	Slaughter Cemetery, is overgrown but enclosed by a concrete wall. Animal Shelter/Kennel, Garage, Granary, Ice House, Pump, Quonset Hut, Root Cellar, Secondary Dwelling, Shed, Wood Shed, Smoke/Meat House, Stable, Workshop	1830
078-0015	GRE	Greenfield (Current/Historic), September Song Retreat (Historic)	30 September Song Lane, Lee Highway - Alt Route 211	Single Dwelling	Hicks/Menefee/West Cemetery (Greenfield Cemetery), Barn, Barn, Dairy, Garage, Gazebo, Greenhouse/Conservatory, Root Cellar, Secondary Dwelling, Single Dwelling, Smoke/Meat House, Well/Well House	1830
078-0021	DHS	Horseshoe Farm (Current/Historic), Deatheridge House (Historic), Deep Hole (Historic)	469 Fodderstack Road at Sheila Lane	Single Dwelling.	Deatherage Cemetery, located behind the house, walled on three sides, opens into the yard, is well-kept. Barn, Corncrib, Root Cellar, Slave/Servant Quarters, Smoke/Meat House	1770
078-0024	JES	Jessamine Hill	87 Jessamine Lane, Long Mountain Road - Alt Route 626	Single Dwelling	Fletcher/Kinsey Cemetery (Jessamine Hill Cemetery), Barn, School, Secondary Dwelling, Stable	1850
078-0026	SET	Locust Grove	Route 522, about 0.6 mile north of intersection of Route 522 and Crest Hill Road (Route 647)	Single Dwelling	Settle/Barbee Cemetery, on a hill overlooking the house and the Jordan River, is about 50 x 75 feet with a 3 foot stone wall; about 15 to 20 graves, some marked with fieldstone, others with inscribed stones.	1840
078-0029	DEF	Mount Elery (Current/ Historic), Mont Fiery (Alleged)	410 Laurel Mills Road	Single Dwelling	Deatherage/Fant Cemetery, located next to barn on the road in to the house, is surrounded by 5' wall with no gate, is heavily overgrown with poison ivy. Barn, Office/Office Building., Shed, Silo, Stable	1800
078-0032	MLR	Mountain Green	Mountain Green Lane, Routes 624 and 622	Single Dwelling	Miller Cemetery. School, Secondary Dwelling, Smoke/Meat House	1770

078-0035	FDB	Oak Forest (Current/ Historic); the "old Bobby Weaver Place", now a part of Eldon Farms	523 Yancey Road	Single Dwelling.	Fincham/Dodson/Burke Cemetery is located on south slope of Slaughter Mt., about .5 mile north of Rt. 621, back in the woods, above ruined chimney sitting downhill from it; badly overgrown, with stones sunk into ground. Ice House, Kitchen, Secondary Dwelling, Shed, Machine Shed, Smoke/Meat House	1790
078-0039	RML	Millwood (Current/Historic), Pleasant Hill (Historic)	4733 Sperryville Pike	Single Dwelling	Reid Cemetery; one tombstone near a stable. Animal Shelter/Kennel, Barn, Garage, Other, Pool/Swimming Pool, Machine Shed, Single Dwelling, Spring/Spring House, Well/Well House	1835
078-0044 and 078-5016	FLE	Rose Hill (Current/Historic) Old Fletcher Estate (Historic)	13311 Lee Highway	Single Dwelling.	Fletcher Cemetery at Rose Hill can be seen from the highway, to the left of the house, behind the pond, very much overgrown, stone wall in poor condition; only three graves with stones. Barn, Cemetery, Chicken/ Poultry House, Chimney, Garage, Smoke/Meat House	1878
078-0047	LAN	The Shade (Current), Locust Shade (Historic)	Shade Lane, near inter section of Route 621 and Route 622	Single Dwelling	Lane/Green Cemetery, on a hill behind the manor house, is surrounded by a metal fence and is very overgrown. Smoke/Meat House	1840
078-0049	BUS and KYW	Sunnyside Farms (Current), Sunnyside (Historic)	186 Sunnyside Orchard Lane	Single Dwelling.	Burns Cemetery is on a hill to the right after entrance to Sunnyslope Orchard; Keyser/Wood Cemetery is at end of the road, behind the house, is well cared for. Barn, Chicken/ Poultry House, Foundation, Greenhouse/Conservatory, Restroom Facility, Root Cellar, Secondary Dwelling, Shed, Silo, Single Dwelling, Slave/Servant Quarters, Smoke/Meat House, Spring/Spring House, Stable, Wall, Warehouse, Workshop	1780
078-0051	REI	Thermopylae (Current), Hawkins House (Historic)	5187 Sperryville Pike	Single Dwelling	Reid Cemetery. Barn, Chicken/ Poultry House, Foundation, Garage, Mill, Privy, Shed, Workshop	
078-0053	WAK	Wakefield Manor	Route 522 in Huntly	Single Dwelling	Finnell/Suydam/Dickey and Slaves Cemetery (Wakefield Manor Cemetery) . Barn, Domestic Outbuilding	1900
078-0059	MSI	Meadow Grove (Current/ Historic), Meadow Grove Farm (Historic)	21 Meadow Grove Lane	Single Dwelling.	Massie Cemetery, is surrounded by a rock wall. Barn, Blacksmith Shop, Chicken/ Poultry House, Corncrib, Granary, Kitchen, Pump, School, Secondary Dwelling, Machine Shed, Single Dwelling, Smoke/Meat House, Spring/Spring House, Trough	1860

078-0063	ARW and JFA	Amiss House (Historic), Oak Shade (Historic)	30 Silkwood Lane	Single Dwelling.	Amiss/Rhoades/Walter Cemetery and John F. Amiss Cemetery are on this property; latter is on right side of the driveway, surrounded by an iron fence. Garage, Swimming Pool, Shed	1790
078-0064	DEA	Caledonia Farm (NRHP Listing), Fountain Hall (Historic)	47 Dearing Road - Alt Route 628	Single Dwelling.	Dearing Cemetery is on the hill behind the farm buildings. Barn, Kitchen, Shed, Vehicle/Equipment Shed, Single Dwelling, Spring/Spring House, Wall	1812
078-0088 and 078-5307	GIB	House, Route 6S9	Route 659	Single Dwelling	Gibson Cemetery. Shed	1830
078-0095	ESM	Black Rock Farm (Current), Buena Vista (Historic), John. J. Dwyer Farm (Historic)	221 Zachary Taylor Highway	Single Dwelling.	Eastham, Miller and Slave Cemetery is located on this farm. Barn, Garage, Silo, Slave/Servant Quarters, Smoke/Meat House	1850
078-0096 and 078-5338	BRM	Greenwood	43 Greenwood Lane	Single Dwelling	Brown/Miller Cemetery, is surrounded by an old rock wall. Barn, Commercial Building, Corncrib, Garage, Granary, Kitchen, Secondary Dwelling, Shed	1840
078-0102 and 078-5344		The Oaks	60 Old Stonewall Lane	Single Dwelling.	Browning Cemetery at The Oaks. Barn, Smoke/Meat House	1831
078-0104	MOR	Moore's Orchard (Current), Rock Hill Farm (Historic)	630 Fodderstack Road	Single Dwelling.	Moore/Dearing/Sours Cemetery, in good condition. Barn, Secondary Dwelling, Shed, Machine Shed, Silo, Smoke/Meat House, Spring/Spring House	1830
078-0111	HAR	Ivy Cliffs	21 Ivy Cliffs Lane	Single Dwelling.	Harris Cemetery is located here. Kitchen, Secondary Dwelling, Shed, Smoke/Meat House, Spring/Spring House	1790
078-0115	MIL	Pleasant View <i>Duplicated in 078-5164</i>	112 Pleasant View Farm Lane	Single Dwelling	Miller Cemetery. Garage, Pool House, Pool/ Swimming Pool, Privy, Root Cellar, Single Dwelling, Smoke/Meat House, Tobacco Barn	1900 (or 1785?)
078-0125		Esther Leonard House	Route 622	Single Dwelling	Unnamed Cemetery, Corncrib	1840
078-0140	MTV	Mount Vernon Farm	147 Mount Vernon Lane	Single Dwelling.	Miller Cemetery is located behind the house on a hill. Barn, Dairy, Ice House, Outbuilding, Domestic, Smoke/Meat House, Well/Well House	1827
078-0146	BTJ	House, 10240 Route 615 at corner Route 650	10240 Route 615	Single Dwelling.	Butler/Johnston Cemetery at Turkey Ridge Road is located in a field on the west side of Turkey Ridge Road, 0.5 mile from its intersection with Route 650, is 45' x 45', is in a field and has a chain link fence; all but two graves have markers with inscriptions. Barn, Corncrib, Quonset Hut	1870

Homes With Known Cemeteries

078-0161	MTF	Miller House (Historic), John W. Miller House (Historic) NHRP Listing, VLR Listing	22 Round Hill Road - Alt Route 604, Rt. 707 And Rt. 604	Single Dwelling.	Miller/Thornhill/Fisher Cemetery is about 100 yards east of the junction of Rt. 604 and Rt. 707; is surrounded by iron fence. Barn, Ice House, Other, Pump House, Shed	1840
078-0179	POP	Poplar Shade (Current/ Historic), Jessie Miller Farm (Historic)	Battle Run Road, west of Richmond Road	Single Dwelling	Miller/Dudley Cemetery, is several hundred yards from the house, surrounded by a rock wall, is well cared for.	1842
078-0185	MAS	House, 41 Harris Hollow Road, Rose Cottage (Historic)	41 Harris Hollow Road - Alt Route 622	Single Dwelling	Massie Cemetery	
078-5023	FRA, CLA, and AKN	Padua	5 Padua Lane, in Old Hollow	Single Dwelling, Barn, Garage, Shed, Smoke/Meat House, Well/Well House	Three cemeteries: Frazier Cemetery is 500 yards behind the house, is fenced and well cared for; outside the fenced area is a fieldstone inscribed with initials, with about 30 other field stones not marked. Clatterbuck Cemetery is behind the house, in a fenced area to the left of the Frazier Cemetery; has one tombstone, and 8 unmarked field stones; not well cared for. The Atkins Cemetery is on the mountain behind an old house; is overgrown, with fieldstone markers.	1796
078-5061	AND	Locust Shade (Current), Joe Anderson Farm (Historic), Payne Farm (Historic)	1363 Richmond Road	Single Dwelling.	Anderson Family Cemetery. Barbecue Pit, Barn, Machine Shed, Silo, Smoke/Meat House	1905
078-5083		House, 72 Weaver Lane	72 Weaver Lane	Single Dwelling	Unnamed Cemetery. Barn, Shed, Well/Well House	1870
078-5106	NEW	House, 698 Laurel Mills Road (Current), Newby House (Historic)	698 Laurel Mills Road	Single Dwelling.	Newby/Fields Cemetery. Barn, Machine Shed, Smoke/Meat House	1870
078-5136	KJB	Belle Ridge Farm	4807 Sperryville Pike; 25 Belle Ridge Farm Lane	Single Dwelling.	Kennard/Johnson/Berry Cemetery, located in a wooded area behind the house	1815
078-5138-0005	JNS	Johnson House	52-70 Oaks Lane	Single Dwelling.	Johnson/Wood/Miller Cemetery, at the former site of the house called 'Oak Hill' which burned down in about 2000, on property owned by Elizabeth Johnson in 2022. Animal Shelter/Kennel, Barn, Cemetery, Secondary Dwelling, Shed, Machine Shed	1850
078-5138-0008		House, 1532 F.T. Valley Road	1532 F.T. Valley Road - Alt Route 231	Single Dwelling	Unnamed Cemetery. Barn, Dairy, Dining Hall/Cafeteria, Dormitory/Barracks, Garage, Kitchen, Other, Pool/Swimming Pool, Shed, Machine Shed, Spring/Spring House	1841

Homes With Known Cemeteries

078-5138-0030		Long View	40 F.T. Valley Road - Alt Route 231, 62 F.T. Valley Road	Single Dwelling	Unnamed Cemetery. Barn, Foundation, Granary, Machine Shed, Shelter	2000
078-5138-0031	REV	Nel-Mar Farm	31 Peola Mills Road - Alt Route 601	Single Dwelling.	Revercomb Cemetery. Barn, Garage, Smoke/ Meat House, Windmill	1908
078-5138-0058 and 078-0028	MON	Montpelier	29 Montpelier Road	Single Dwelling.	Montpelier Cemetery containing the Thornton grave located to the right of the main house. Barn, Corncrib, Dairy, Garage, Hangar, Office/Office Building., Secondary Dwelling, Shed, Smoke/Meat House, Spring/Spring House	1760
078-5138-0063 and 078-5026	BMM	F.T. Valley Farm at Mont Medi (Current), Mont Medi (Historic)	513 F.T. Valley Road - Alt Route 231	Single Dwelling	Brown Cemetery, located in the mountains behind the home now known as F.T. Valley Farm. Barn, Chicken/Poultry House, Granary, Pump, Secondary Dwelling, Shed, Machine Shed	1790
078-5141-0001 and 078-0003	BNV	Ben Venue (NRHP Listing)	38 Ben Venue Road - Alt Route 729	Single Dwelling	Green, Fletcher and Eastham Cemetery (Ben Venue Cemetery). Barn, Chicken/Poultry House, Corncrib, Garden, Kitchen, Privy, Root Cellar, Shed, Single Dwelling, Slave/Servant Quarters, Smoke/Meat House, Wall	1844
078-5141-0004	PTV	Points of View Farm	40 Points of View Lane	Single Dwelling	Points of View Cemetery, two burials. Agricultural Outbuildings, Barn, Shed, Machine Shed, Stable	1920
078-5141-0010	LAT	Williams Orchard Farm	3 Williams Farm Lane	Single Dwelling.	Latouraudais Cemetery. Barn, Chicken House/Poultry House, Garage, Pump, Secondary/Tenant, Shed, Machine Shed, Vehicle/ Equipment Shed, Silo, Spring House, Wall, Well/Well House	1830
078-5164	MIL	Pleasant View Farm <i>Duplicated in 078-0115</i>	Route 626	Single Dwelling	Miller Cemetery	1900
078-5184	RAM	Hungry Run Farm	40 Hungry Run Farm Lane	Single Dwelling	Ramey Cemetery is located in front of the house, screened by boxwoods. Barn, Secondary Dwelling, Shed, Spring/Spring House, Stable	1850
078-5198	OLR	Milly's Cabin (Current/ Historic), O'Leary's Cabin (Historic)	4228 Sperryville Pike - Alt Route 522	Single Dwelling	O'Leary Cemetery. Animal Barn	1830
078-5199		Spruce Mountain Farm	21 Annies Lane	Unnamed Cemetery		1860

078-5202	WLL	Phil Hawkins farm in Slate Mills	0.25 mile south of Slate Mills Road, 0.5 mile east of intersection with Quaintance Road	Willis Cemetery	<i>Same DHR number as Willis Cemetery at Hughes River Farm</i>	
078-5202	AGW	Hughes River Farm	3494 Slate Mills Road - Alt 707, 0.04 miles from Rt. 607	Willis Cemetery; located behind the house.	<i>Same DHR number as Willis Cemetery on Phil Hawkins Farm</i>	
078-5209	BES	Bessie Belle Farm	Bessie Belle Mountain Road	Kemper Cemetery		
078-5214	SUL	Willow Farm	On Route 604 (Round Hill Road), 3 miles from intersection with Route 522 (0.75 mile from intersection with Route 707)	Sullivan Cemetery; has rock wall, hinges off of gate, badly overgrown.		
078-5222	BOT	Mountain View Farm	86 Botts Lane; cemetery is on the right of driveway near the house.	Botts Cemetery; is well kept and surrounded by a stone wall.		
078-5226	BRK	Spring House Farm	13581 Lee Highway - Alt 211	Brook Cemetery	Cemetery stones have been moved from original site and placed flat on the ground by a shed on top of the hill near the house.	
078-5227	BRO	Brookside	810 Richmond Road - Alt 729; on west side of Route 729, 0.7 mile north of intersection with Laurel Mills Road	Brookside Cemetery; burial place for Ashton Wood and Cornelius Smith families.		
078-5232	YLL	Sharp Rock Farm	Sharp Rock Road; at Sharp Rock Farm off Route 707 on north side of Hughes River at Rappahannock County line	Yowell Cemetery #1; can be seen from Yowell #2; wrought iron fence with gate.		

Homes With Known Cemeteries

078-5233	YWL	Sharp Rock Farm	Sharp Rock Road; on Sharp Rock Farm off Route 707 on north side of Hughes River, past house and barns, on a hill in back of the house	Yowell Cemetery #2		
078-5253	WLP	Peyton Farm	674 Grand View Road	Williams Cemetery		
078-5259	FCJ	Howell House	North end of Quaintance Road Alt 607 - 0.5 mile down first road to the west	Fincham Cemetery; one marked stone.		
078-5319	HAY	Delamore Farm	127 Jones Lane	Haynes Cemetery; has no marked stones, only field stones in a row.		
078-5338	BRM	Greenwood	43 Greenwood Lane	Brown/ Miller Cemetery		
078-5342	JOD	Duchess Farm	Lee Highway - Alt 211, 0.2 mile south of Ben Venue on the south side of Rt. 211	Jones Cemetery		
078-5363	MFT	Glenwood Farm	Piedmont Avenue; at end of the avenue, past a pond, through a gate, down a lane	Moffett Cemetery; has a barbed wire fence.		
078-5411	STO	Stonehaven	Stonehaven Lane	Jenkins Family Cemetery		
078-5419	WADE	Wadefield	On east side of Rock Mills Road, 1.5 miles from intersection with Route 211, in the middle of a pasture	Strother Cemetery; is surrounded by a rock wall; two graves have iron fencing.		

Homes With Known Cemeteries

078-5423	WOR	Crossmolina Farm	Crossmolina Farm Road, on right of driveway, just past large barns	Wood/Roberts Cemetery; is surrounded by a stone wall.		
078-5438		Friendship Farm	321 Riley Hollow Road - Alt 630	Morrison Family Cemetery		
078-5448	UPD	Echo Hill Farm	Echo Hill Lane	Urdike Cemetery		
322-0011-0028 and 322-5001	JMH	Mount Prospect	30 Mount Prospect Lane	Single Dwelling	Jordan/Meem/Hackley Cemetery is adjacent to and northeast of the Mount Prospect manor house. Secondary Dwelling, Shed, Smoke/Meat House, Stable, Well/Well House	1872
322-0011-0072	CAR	The Claiborne House (Current), O'Connell-Lynch House (Historic)	456 Gay Street, Washington	Commercial Lodging	Cary Cemetery, 4 graves with headstones	2007
322-0011-0118	MLM	Campbell House	490 Mount Salem Avenue - Alt Route 626	Single Dwelling	Miller Cemetery. Garage, Privy, Shed, Smoke/Meat House	1920
322-0011-0121	ALM, STH, and MEA	The Meadows	260 Porter Street	Single Dwelling	Almond/Menefee/Porter Cemetery is south of the house, was restored in 2008; Strother Cemetery is located west of the house; The Meadows Graves is approx. 100 slaves and dozens of Union and Confederate soldiers. Garage, Ice House, Pond, Swimming Pool, Shed, Machine Shed, Smoke/Meat House, Spring/Spring House	1780

HOMES WITHOUT KNOWN CEMETERIES

DHR - Department of Historic Resources

DHR ID	Property Name(s)	Address	Primary Resource	Secondary Resources	Construction Year
078-0001	Alta Vista	230 Whorton Hollow Road	Single Dwelling	Pool/Swimming Pool, Pump, Root Cellar, Secondary Dwelling, Shed, Machine Shed	1832
078-0004	House, 97 Water Street	97 Water Street - Alt Route 1002	Single Dwelling	Barn, Garage, Shed	1890
078-0006	House, 100 Water Street	100 Water Street - Alt Route 1002	Single Dwelling	Privy, Shed	1900
078-0007	House, 106 Water Street	106 Water Street - Alt Route 1002	Single Dwelling	Other, Privy	1870
078-0009 and 078-5141-0023	Clifton	558 Ben Venue Road - Alt Route 729	Single Dwelling	Barn, Corncrib, Wall	1830
078-0011	House, 4 Sons Road	4 Sons Road - Alt Route 1003, Route 1002	Single Dwelling	Privy	1840
078-0014	House, 12151 Lee Highway	12151 Lee Highway - Alt Route 211, Route 211,	Single Dwelling	Secondary Dwelling	1910
078-0017	House, Route 211	Route 211	Single Dwelling		1900
078-0018	House, Route 211	Route 211	Single Dwelling	Barn, Shed	1920
078-0019	House, Route 211	Route 211	Single Dwelling	Shed, Workshop	1940
078-0020	House, Route 622	Route 622	Single Dwelling	Shed	1830
078-0022	House, Rt. 211	Rt. 211	Single Dwelling	Shed	1800
078-0023	House, Rt. 211	Rt. 211	Single Dwelling		1890
078-0025	House, 12484 Lee Highway The Spoon Cellar (Historic)	12484 Lee Highway	Single Dwelling	Barn, Shed	1930
078-0027	House, Route 211	Route 211	Single Dwelling		1910
078-0031	House, Route 211	Route 211	Single Dwelling	Shed	1900
078-0036	House, Route 211	Route 211/522	Single Dwelling	Garage, Shed	1830
078-0037 and 078-5138-0051	Piedmont Farm	61 Deerfield Lane, Route 231	Single Dwelling	Barn, Secondary Dwelling, Single Dwelling	1835
078-0038	House, Rt. 211	Rt. 211	Single Dwelling	Garage, Shed	1940

078-0040	House, 50 Red Hill Lane Red Hill	50 Red Hill Lane	Single Dwelling	Barbecue Pit, Barn, Corncrib, Dairy, Service Station, Shed, Silo	1810
078-0041	House, Rt. 211	Rt. 211	Single Dwelling	Shed	1930
078-0042	House, Route 211	Route 211	Single Dwelling	Privy, Shed	1910
078-0043	House, Route 211	Route 211	Single Dwelling	Shed	1910
078-0045	Rosewood	Route 612	Single Dwelling	Smoke/Meat House	1800
078-0046	House, Route 211	Route 211	Single Dwelling	Shed	1870
078-0048	House, Rt. 211	Rt. 211	Single Dwelling	Shed	1910
078-0050	Thornton Hill	80 Fletchers Mill Road - Alt Route 620	Single Dwelling		
078-0052	House, Route 211	Route 211	Single Dwelling	Barn, Shed	1920
078-0054	House, 12704 Lee Highway	12704 Lee Highway	Single Dwelling	Barn, Pump House	1900
078-0056	Browning Cabin	Route 618 And 649, Near Intersection	Single Dwelling		
078-0057	Greenback	Rt. 626	Single Dwelling		1850
078-0058-0001	Laurel Mills Farm	435 Laurel Mills Farm	Single Dwelling	Single Dwelling, Spring/Spring House	1840
078-0058-0002	Rappahannock Woolen Mills Company	10 Lucyjack Lane	Single Dwelling		1900
078-0058-0003	House, 466 Laurel Mills Road	466 Laurel Mills Road	Single Dwelling		1850
078-0058-0004	House, 448 Laurel Mills Road	448 Laurel Mills Road	Single Dwelling	Barn	1880
078-0058-0005	Dwelling, 6 Lucyjack Lane, Wool Store/ Village Hall (Historic)	6 Lucyjack Lane	Mixed	Corncrib, Shed	1900
078-0058-0007	House, 462 Laurel Mills Road	462 Laurel Mills Road	Single Dwelling	Animal Shelter/Kennel, Shed, Well/Well House	1840
078-0058-0008	House, 464 Laurel Mills Road	464 Laurel Mills Road	Single Dwelling		1850
078-0058-0009	House, 468 Laurel Mills Road	468 Laurel Mills Road	Single Dwelling	Carport, Gazebo, Pen, Shed, Shelter	1840
078-0058-0010	House, 453 Laurel Mills Road	453 Laurel Mills Road	Single Dwelling	Garage, Pen	1971
078-0060	House, 268 Fletchers Mill Road Turkey Hill	252-276 Fletchers Mill Road, 268 Fletchers Mill Road - Alt Route 620	Single Dwelling	Barn	1962
078-0061	House, Rt. 211	Rt. 211	Single Dwelling	Shed	1900
078-0065	Weaver House	Route 522	Single Dwelling	Archaeological Site, Barn	1736

Homes Without Known Cemeteries

078-0068	Clark's Gate (Current), Old Williams Place (Current), Bowersett Property (Historic)	Route 647	Single Dwelling	Animal Shelter/Kennel, Archaeological Site, Barn, Carport, Swimming Pool, Shed, Machine Shed, Single Dwelling, Smoke/Meat House	1840
078-0072	House, Route 634	Route 634	Single Dwelling	Barn	1840
078-0073	House, Route 634	Route 634	Single Dwelling	Corncrib	1830
078-0075	J.A. Bernard Dahlgren House	Route 664	Single Dwelling		1800
078-0077	Mary Francis Robinson House	Route 662	Single Dwelling		1830
078-0079	House, 302 Little Long Mountain Road	302 Little Long Mountain Road	Single Dwelling	Barn	1850
078-0080	Glenway	Rt. 635	Single Dwelling	Smoke/Meat House	1850
078-0083	House, Rt. 637	Rt. 637	Single Dwelling		1840
078-0084	House, Intersection of South Poes Road and Shurgen Lane	South Poes Rd. and Shurgen Lane	Single Dwelling		1840
078-0086	Henry A. Vawter House	Route 641	Single Dwelling		1812
078-0087	Eastham House (Current), Nine Gate Farm (Current), Ninegate (Alternate Spelling), Locust Hill (Historic)	898 Foddersatck Road	Single Dwelling	Barn, Chicken/Poultry House, Smoke/Meat House, Spring/Spring House	1820
078-0090	House (Current); Toll House (Historic)	12717 Lee Highway	Single Dwelling	Shed	1852
078-0091	Log House	Route 677	Single Dwelling		1800
078-0093-0002	House, 16 Main Street	16 Main Street - Alt Route 1001, Sperryville	Rental Apartments		1890
078-0093-0006	House, 28 Main Street	28 Main Street - Alt Route 1001, Sperryville	Single Dwelling		1890
078-0093-0007	House, 30 Main Street , Baby Bear Daycare	30 Main Street - Alt Route 1001, Sperryville	Single Dwelling		1950
078-0093-0009	House, 34 Main Street	34 Main Street - Alt Route 1001, Sperryville	Single Dwelling		1965
078-0093-0011	House, 38 Main Street	38 Main Street - Alt Route 1001, Sperryville	Single Dwelling		1910
078-0093-0012	House, 40 Main Street	40 Main Street - Alt Route 1001, Sperryville	Single Dwelling		1910
078-0093-0016	House, 48 Main Street	48 Main Street - Alt Route 1001, Sperryville	Dwelling/Store		1920

Homes Without Known Cemeteries

078-0093-0018	House, 3714 Sperryville Pike, Yates Road House (Historic)	3714 Sperryville Pike - Alt Route 522	Single Dwelling	1890
078-0093-0021	House, 3726 Sperryville Pike, Dr. Browns House (Historic)	3726 Sperryville Pike	Single Dwelling	1890
078-0093-0022	House, 3730 Sperryville Pike	3730 Sperryville Pike - Alt Route 522	Single Dwelling	1860
078-0093-0023	House, 3732 Sperryville Pike	3732 Sperryville Pike - Alt Route 522	Single Dwelling	1900
078-0093-0024	George W. Hawkins House (Current Name), Hawkin House (Alternate Spelling)	3736 Sperryville Pike - Alt Route 522	Single Dwelling	1900
078-0093-0025	House, 3738 Sperryville Pike	3738 Sperryville Pike - Alt Route 522	Single Dwelling	1920
078-0093-0029	House, 3751 Sperryville Pike	3751 Sperryville Pike - Alt Route 522	Single Dwelling	1890
078-0093-0030	House, 3747 Sperryville Pike	3747 Sperryville Pike - Alt Route 522	Single Dwelling	1850
078-0093-0031	House, 3745 Sperryville Pike	3745 Sperryville Pike - Alt Route 522	Single Dwelling	1870
078-0093-0032	House, 3739 Sperryville Pike	3739 Sperryville Pike - Alt Route 522	Single Dwelling	1910
078-0093-0033	House, 15 Yates Lane	15 Yates Lane, Sperryville Pike - Alt Route 522	Single Dwelling	1900
078-0093-0038	House, Sperryville Pike	Sperryville Pike - Alt Route 522	Single Dwelling	1860
078-0093-0039	House, 3719 Sperryville Pike	3719 Sperryville Pike - Alt Route 522	Single Dwelling	1875
078-0093-0040	House, 3704 Sperryville Pike, Fairlawn Antiques (Historic)	3704 Sperryville Pike - Alt Route 522	Single Dwelling	1880
078-0093-0042	House, 45 Main Street	45 Main Street, Sperryville	Single Dwelling	1920
078-0093-0049	House, 23 Main Street	23 Main Street - Alt Route 1001, Sperryville	Single Dwelling	1830
078-0093-0052	House, 1023 Woodward Road, Apple Tree Cottage Antiques (Historic)	1023 Woodward Road - Alt Route 600	Single Dwelling	1850
078-0093-0053	House, 1019 Woodward Road (Route 600)	1019 Woodward Road - Alt Route 600	Single Dwelling	1880

Homes Without Known Cemeteries

078-0093-0054	House, 4 Fallowater Lane	4 Fallowater Lane, Woodward Road - Alt Route 600	Single Dwelling		1850
078-0093-0057	House, 16 Water Street (Route 1002)	16 Water Street - Alt Route 1002	Single Dwelling		1880
078-0093-0058	House, 18 Water Street (Route 1002)	18 Water Street - Alt Route 1002	Single Dwelling		1890
078-0093-0059	House, 22 Water Street (Route 1002)	22 Water Street - Alt Route 1002	Single Dwelling		1890
078-0093-0060	House, 24 Water Street (Route 1002)	24 Water Street - Alt Route 1002	Single Dwelling	Shed	1890
078-0093-0061	House, 26 Water Street (Route 1002)	26 Water Street - Alt Route 1002	Single Dwelling		1880
078-0093-0062	House, 28 Water Street (Route 1002)	28 Water Street - Alt Route 1002	Single Dwelling		1880
078-0093-0063	House, 30 Water Street (Route 1002), Rock Villa (Historic)	30 Water Street - Alt Route 1002	Single Dwelling		1920
078-0093-0064	House, 36 Water Street (Route 1002)	36 Water Street - Alt Route 1002	Single Dwelling		1890
078-0093-0065	House, 25 Main Street	25 Main Street - Alt Route 1001, Sperryville	Single Dwelling	Shed	1820
078-0093-0066	House, 10 Yates Lane	10 Yates Lane	Single Dwelling		1880
078-0093-0067	House, 5 Yates Lane	5 Yates Lane	Single Dwelling		1880
078-0093-0068	House, 11 Yates Lane	11 Yates Lane	Single Dwelling		1880
078-0093-0069	House, 8 Sara Lane	8 Sara Lane	Single Dwelling		1890
078-0093-0070	House, 10 Sara Lane	10 Sara Lane	Single Dwelling		1890
078-0093-0071	House, Water Street (Route 1002)	Water Street - Alt Route 1002	Single Dwelling		1960
078-0093-0072	House, 21 Main Street	21 Main Street - Alt Route 1001, Sperryville	Single Dwelling		1830
078-0093-0073 and 078-0092	House, 4 Main Street Totten's Mill House (Historic/Current)	4 Main Street - Alt Route 1001	Single Dwelling		1825

Homes Without Known Cemeteries

078-0094	Conyers House (Historic/ Current), Conyers House Country Inn and Stable (Historic), Finks General Store (Historic), Francis Thornton Tavern (Historic)	3131 Slate Mills Road	Single Dwelling	Carport, Chicken/Poultry House, Foundation, Single Dwelling, Smoke/Meat House, Spring/Spring House, Stable	1790
078-0097	Deardorf House	Route 647	Single Dwelling	Kitchen, Spring/Spring House	1870
078-0098	Oak Hill	Route 522	Single Dwelling		1830
078-0100	Burke House (Historic/ Current), Edmund Nalle Burke's Estate (Historic)	Route 64	Single Dwelling	Animal Shelter/Kennel, Corncrib, Granary, Kitchen, Privy, Smoke/Meat House	1782
078-0101	Poplar Grove (Current/ Historic), James Foster House (Historic)	Route 628	Single Dwelling	Barn, Barn, Dairy, Corncrib, Greenhouse/Conservatory, Shed, Machine Shed, Silo	1850
078-0103	Log House, Rt. 629	Rt. 629	Single Dwelling		1800
078-0105 and 078-5139	Stone House, Route 628	Route 628	Single Dwelling	Chimney	1840
078-0106	Witherow House	Route 628	Single Dwelling		1800
078-0107	House, Route 628	Route 628	Single Dwelling		
078-0108	Heimstra-Abernathy House	429 Fodderstack Road	Single Dwelling	Privy	1840
078-0109	Delamore (Current), Homeland (Historic)	Rt. 628	Single Dwelling	Other, Secondary Dwelling	1909
078-0112	Log House Rt. 625	Rt. 625	Single Dwelling		1800
078-0113	House, Route 622 Riverside	507 Rt. 622	Single Dwelling	Barn, Shed	1800
078-0114	Glen Eyrie	42 Glen Eyrie Farm Lane	Single Dwelling	Barn, Chicken/Poultry House, Garage, Privy, School, Shed, Smoke/Meat House, Well/Well House	1883
078-0116	Log House, Route 622	Route 622	Single Dwelling		1800
078-0117 and 078-5141-0013	Dowden Hollow Cabin (Current), Toll Gate Farm (Historic/ Current)	423 Ben Venue Road - Alt Route 729	Single Dwelling	Barn, Garage, Root Cellar, Shed, Single Dwelling, Spring/Spring House	1800
078-0118 and 078-5141-0003	George E. Williams House (Historic/ Current)	241 Ben Venue Road - Alt Route 729	Single Dwelling	Wall	1852
078-0119	High Meadow Farm	116 High Meadow Farm Lane	Single Dwelling	Barn, Barn, Dairy, Garage, Swimming Pool, Root Cellar, Silo	1760

Homes Without Known Cemeteries

078-0120	Gid Brown Hollow House	Rt. 622	Single Dwelling	Barn, Corncrib, Privy, Secondary Dwelling, Shed	1800
078-0121	Fodderstack Farm	Rt. 628	Single Dwelling	Corncrib, Kitchen, Smoke/Meat House, Spring/Spring House, Wall	1841
078-0122	Coates House	Rt. 600	Single Dwelling		1800
078-0126	Roemer House	Route 614	Single Dwelling		1840
078-0128	Mt. Airy	Route 612	Single Dwelling		1840
078-0131	House, Lee Highway (Route 211)	Lee Highway - Alt Route 211, Woodward Road - Alt Route 600	Single Dwelling		1880
078-0132	Ned Johnson House (Historic/Current)	Route 600	Single Dwelling		1800
078-0133	La Quinta	70 Thornton Gap Church Road	Single Dwelling	Shed	1750
078-0135	San Jacinto	Route 211/522	Single Dwelling	Kitchen	1800
078-0136	The Oaks (Current), Keyser House (Historic)	98 Strother Lane, Long Mountain Road - Alt Route 626	Single Dwelling	Kitchen, Smoke/Meat House	1800
078-0137	Walter Saunders House	Route 622	Single Dwelling	Pump, Pump House, Smoke/Meat House	1830
078-0138	Erin	9 Fletchers Mill Road - Alt Route 620	Single Dwelling		1830
078-0141 and 078-5138-0046	Barlow (Historic)	1085 F.T. Valley Road - Alt Route 231	Single Dwelling	Animal Shelter/Kennel, Barn, Foundation, Kitchen, Shed, Slave/Servant Quarters, Smoke/Meat House, Spring/Spring House	1862
078-0142	Hawthorn	Route 618	Single Dwelling	Barn, School, Shed	1785
078-0144	House at Hawlin		Single Dwelling	Barn	
078-0151 and 078-0184	House, 28 Green Road, The Doctor's House (Historic)	28 Green Road - Alt Route 604	Single Dwelling	Barn, Garage, Kitchen, Office/Office Building	1840
078-0152	House, 25 Green Road	25 Green Road - Alt Route 604	Single Dwelling		1825
078-0153	Ramey House	18 Green Road - Alt Route 604	Single Dwelling	Garage, Other, Shed	1850
078-0154	Collins House	5 Church Lane, Rt. 604	Single Dwelling	Kitchen	1850
078-0155	House, 21 Green Road	21 Green Road - Alt Route 604	Single Dwelling	Shed	1820
078-0156	Pace House (Current/Historic), Old Miller's House (Historic)	3806 Slate Mills Road - Alt Route 707	Single Dwelling	Barn, Shed, Smoke/Meat House, Spring/Spring House	1820
078-0162	House, Rt. 522/211	Rt. 522/211	Single Dwelling		

Homes Without Known Cemeteries

078-0163 and 078-5137	Scherer Property (Current), Hughes-Varner Homestead (Historic/Current), J. Brown Farm (Historic)	Route 621	Single Dwelling	Barn, Granary, Kitchen, Shed, Slave/Servant Quarters	1860
078-0164	House, Rt. 621	Rt. 621	Single Dwelling	Shed	1961
078-0165	House, Rt. 621	Rt. 621	Single Dwelling	Garage, Shed	1961
078-0166	House, Yancey Road	Yancey Road	Single Dwelling	Ice House, Shed	1875
078-0172	Hillsboro	Route 630	Single Dwelling	Office/Office Building.	1700
078-0174	Locust Grove Hill	Rt. 211	Single Dwelling		1833
078-0175	Red Oak	Red Oak Mountain Road	Single Dwelling		1836
078-0176	Oden-Coppage House	Rt. 242 Near Rt. 3	Single Dwelling		1850
078-0177	Kemper Mansion	Rt 626 (Off)	Single Dwelling		1830
078-0178	Carpenter Hill	Rt. 621	Single Dwelling		1800
078-0180	Barbee Bauer House	Rt. 211	Single Dwelling		
078-0181	Hudson-Thornhill House	Rt. 604	Single Dwelling		1790
078-0182	Hure House	Rt. 232	Single Dwelling		1836
078-5013	Finchum House (Historic)	12720 Lee Highway	Single Dwelling		1920
078-5014	Jenkins House (Current/Historic), Walden Farm (Historic)	202 Yancey Road	Single Dwelling	Barn, Chicken/Poultry House, Shed	1903
078-5016	Rose Hill Farm	13320 Lee Highway	Single Dwelling	Animal Shelter/Kennel, Barn, Chicken/Poultry House, Chimney, Garage, Vehicle/Equipment Shed, Silo, Single Dwelling, Toll House	1930
078-5017-0001 and 078-0167	Stark House	873 Hawlin Road - Alt Route 618	Single Dwelling	Barn, Office/Office Building, Shed, Silo, Smoke/Meat House, Well/Well House	1896
078-5017-0005	House, 4635 Sperryville Pike	4635 Sperryville Pike - Alt Route 522	Single Dwelling	Garage	1931
078-5017-0008	Turner-Millan House (Current/Historic), Millan-Stuart House (Historic)	4646 Sperryville Pike - Alt Route 522	Single Dwelling	Chicken House/Poultry House, Garage, Other, Smoke/Meat House	1799
078-5017-0009	House, 6 Orange Butler Lane	6 Orange Butler Lane	Single Dwelling		1900

Homes Without Known Cemeteries

078-5017-0010 and 078-0183	House, 3 Orange Butler Lane, Ryan's Hotel (Historic), Willowbrook Inn (Historic)	3 Orange Butler Lane	Single Dwelling		1790
078-5018-0003	Massie House (Current), Miller House (Historic), Spalding House (Historic), The Blue Ridge Institute School (Historic)	605 Zachary Taylor Highway	Single Dwelling	Secondary Dwelling, Well/Well House	1830
078-5018-0005	House, 611 Zachary Taylor Highway, Althea Terrace (Historic), Moses Gibson House (Historic)	611 Zachary Taylor Highway	Single Dwelling	Carriage House, Secondary Dwelling, Shed, Slave/Servant Quarters, Wall	1742
078-5018-0009	House, 565 Zachary Taylor Highway	565 Zachary Taylor Highway	Single Dwelling	Shed, Well/Well House	1948
078-5018-0010	House, 4 Betty Stuart Lane, Corder Bradford House (Historic)	4 Betty Stuart Lane	Single Dwelling	Chicken/Poultry House, Garage, Shed	1875
078-5018-0011	House, 577 Zachary Taylor Highway	577 Zachary Taylor Highway	Single Dwelling	Well/Well House	1860
078-5018-0012	House, 584 Zachary Taylor Highway, Pendleton House (Historic)	584 Zachary Taylor Highway	Single Dwelling		1800
078-5018-0013	House, 589 Zachary Taylor Highway, Deatherine/Ricketts House (Historic)	589 Zachary Taylor Highway	Single Dwelling	Swimming Pool, Shed, Wall	1870
078-5018-0014	House, 588 Zachary Taylor Highway; Eastham House (Historic)	588 Zachary Taylor Highway	Single Dwelling	Garage, Shed, Wall	1800
078-5018-0015	House, 597 Zachary Taylor Highway, Deatherine/Dower House (Historic)	597 Zachary Taylor Highway	Single Dwelling	Secondary Dwelling, Shed, Wall	1830
078-5018-0016	House, 604 Zachary Taylor Highway, Ricketts House (Historic)	604 Zachary Taylor Highway	Single Dwelling	Garage, Other	1820
078-5018-0018	House, 610 Zachary Taylor Highway	610 Zachary Taylor Highway	Single Dwelling	Barbecue Pit	1940
078-5018-0019	House, 616 Zachary Taylor Highway	616 Zachary Taylor Highway	Single Dwelling	Foundation, Smoke/Meat House, Well/Well House	1920

078-5018-0020 and 078-0173	Rose Cliff	624 Zachary Taylor Highway - Alt Route 522	Single Dwelling	Barn, Dairy Barn, Chicken/Poultry House, Dairy, Garage, Kitchen, Mobile Home/Trailer, Office/Office Building, Secondary Dwelling, Machine Shed, Water Tower, Well/Well House	1782
078-5018-0021	Latouradais House (Current), Yates/ Bradford House (Historic)	619 Zachary Taylor Highway	Single Dwelling		1832
078-5018-0022	House, 621 Zachary Taylor Highway (Current); Minor/ Gibson Store (Historic)	621 Zachary Taylor Highway	Single Dwelling		1830
078-5018-0023	Eastham House (Current); Cary/ Dulaney House (Historic)	625 Zachary Taylor Highway	Single Dwelling	Shed, Wall	1850
078-5018-0025	House, 635 Zachary Taylor Highway; Methodist Parsonage (Historic)	635 Zachary Taylor Highway	Single Dwelling	Garage	1874
078-5018-0026	House, 634 Zachary Taylor Highway, Yates/ Settle House (Historic)	634 Zachary Taylor Highway	Single Dwelling	Shed, Wall, Well/Well House	1850
078-5018-0027	House, 637 Zachary Taylor Highway; Anson/Dearing House (Historic)	637 Zachary Taylor Highway	Single Dwelling	Wall	1840
078-5018-0033	House, 685 Zachary Taylor Highway	685 Zachary Taylor Highway	Single Dwelling	Machine Shed, Wall	1915
078-5018-0034	House, 691 Zachary Taylor Highway	691 Zachary Taylor Highway	Single Dwelling	Shed, Wall	1915
078-5018-0035	House, 678 Zachary Taylor Highway	678 Zachary Taylor Highway	Single Dwelling	Shed, Well/Well House	1930
078-5018-0036	House, 682 Zachary Taylor Highway	682 Zachary Taylor Highway	Single Dwelling		1930
078-5018-0037	House, 686 Zachary Taylor Highway	686 Zachary Taylor Highway	Single Dwelling	Secondary Dwelling, Shed	1930
078-5018-0038	House, 690 Zachary Taylor Highway	690 Zachary Taylor Highway	Single Dwelling	Garage, Shed	1930
078-5018-0039	House, 694 Zachary Taylor Highway	694 Zachary Taylor Highway	Single Dwelling	Garage	1929
078-5018-0040	House, 698 Zachary Taylor Highway	698 Zachary Taylor Highway	Single Dwelling	Garage, Shed, Well/Well House	1928

078-5018-0043	House, 702 Zachary Taylor Highway	702 Zachary Taylor Highway	Single Dwelling		1940
078-5018-0044	House, 13886 Crest Hill Road	13886 Crest Hill Road	Single Dwelling	Shed	1850
078-5018-0045	House, 12 Ricketts Lane	12 Ricketts Lane	Single Dwelling	Wall	2001
078-5018-0046	House, 5 Ricketts Lane	5 Ricketts Lane	Single Dwelling		1970
078-5018-0047	House, 9 Ricketts Lane	9 Ricketts Lane	Single Dwelling	Chicken/Poultry House	1970
078-5018-0048	House, 13940 Crest Hill Road	13940 Crest Hill Road	Single Dwelling	Shed	1840
078-5018-0049	House, 13928 Crest Hill Road	13928 Crest Hill Road	Single Dwelling	Chicken/Poultry House	1990
078-5018-0050	House, 13924 Crest Hill Road	13924 Crest Hill Road	Single Dwelling	Garage, Shed	1960
078-5018-0051	House, 4 Robin Lane, Flint Hill School (Historic)	4 Robin Lane	Single Dwelling	Garage, Shed	1870
078-5018-0052	House, 3 Robin Lane	3 Robin Lane	Single Dwelling	Garage, Shed, Machine Shed, Workshop	1920
078-5020	House, 3 Pickerel Lane, J.H. Cabaniss House	3 Pickerel Lane	Single Dwelling	Barn, Corncrib, Granary, Spring/Spring House	1840
078-5021	Jordan River Farm (Current/ Historic), Browning Farm (Historic), Martin House (Historic)	6 Shiloh Lane	Single Dwelling	Animal Shelter/Kennel, Chicken/Poultry House, Secondary Dwelling, Shed, Machine Shed, Silo, Well/Well House, Workshop	1790
078-5022	Keysville Post (Current/ Historic)	13130 Crest Hill Road	Single Dwelling	Ice House, Swimming Pool, Post Office, Secondary Dwelling, Single Dwelling, Stable, Well/Well House	1830
078-5024	House, 555 Keyser Run Road, Dwyer-Pullen Place (Historic)	555 Keyser Run Road	Single Dwelling	Carport, Chicken/Poultry House, Privy, Shed, Wood Shed, Well/Well House	1830
078-5025	D. Starks House	Starks Road	Single Dwelling	Privy	1850
078-5027	House, 679 Rudasill Mill Road, Wharton House (Historic)	679 Rudasill Mill Road	Single Dwelling		1937
078-5028	Pignut Mountain Farm (Current), Old Burke Property (Historic)	77 Daisey's Rest Road	Single Dwelling	Garage, Granary, Shed	1850
078-5029	House, Ridge View Lane	Ridgeview Lane	Single Dwelling	Single Dwelling	1810

078-5030	House, 14 Acorn Brook Lane	14 Acorn Brook Lane	Single Dwelling	Animal Shelter/Kennel, Chicken/Poultry House, Privy, Shed, Workshop	1870
078-5032	House, Chestnut Run Lane	Chestnut Run Lane	Single Dwelling	Shed	1915
078-5034	Dodson House	Pearl Lane	Single Dwelling	Barn, Corncrib, Shed, Workshop	1870
078-5035	House, Route 681	Route 681	Single Dwelling	Animal Shelter/Kennel, Shed	1850
078-5036	House, 81 Route 600	81 Route 600	Single Dwelling	Shed	1840
078-5037	Piedmont Post Office (Historic), Piedmont School (Historic), Shingle Post Office (Historic), Wade Brothers Store (Historic)	105 Route 600	Single Dwelling	Barn, School, Shed, Single Dwelling	1890
078-5038	House, 134 Estes Mill Road	134 Estes Mill Road	Single Dwelling	Shed, Smoke/Meat House	1860
078-5039	House, 11882 Lee Highway	11882 Lee Highway - Alt Route 211	Single Dwelling	Garage	1920
078-5040	House, 11931 Lee Highway	11931 Lee Highway - Alt Route 211	Single Dwelling		1800
078-5041	House, 11953 Lee Highway	11953 Lee Highway - Alt Route 211	Single Dwelling		1909
078-5046	House, 1029 Gid Brown Hollow Road	1029 Gid Brown Hollow Road	Single Dwelling	Privy, Shed	1850
078-5050	Stone Wall Farm	13843 Crest Hill Road	Single Dwelling	Barn, Chicken/Poultry House, Corncrib, Garage, Machine Shed	1910
078-5052	House, Poortown Road	Route 652	Single Dwelling		1830
078-5054	House, 4261 Sperryville Pike	4261 Sperryville Pike - Alt Route 522	Single Dwelling	Barn, Chicken House/Poultry House, Garage, Root Cellar, Shed, Well/Well House	1890
078-5055	House, 11 Short Road	11 Short Road - Alt Route 655	Single Dwelling		1910
078-5057	House, 692 Rudasill Mill Road	692 Rudasill Mill Road	Single Dwelling	Shed	1890
078-5058	Spring House Farm	13581 Lee Highway	Single Dwelling	Garage, Secondary Dwelling, Shed, Slave/Servant Quarters, Smoke/Meat House, Spring/Spring House	1790
078-5059	House, Route 622	Route 622	Single Dwelling	Shed	1900
078-5060	House, 1098 Richmond Road	1098 Richmond Road	Single Dwelling	Chicken/Poultry House, Shed	1850
078-5063	House, 1519 Richmond Road	1519 Richmond Road	Single Dwelling	Barn, Pump, Machine Shed, Silo	1920
078-5069	House, 9 Peola Mills Road	9 Peola Mills Road	Single Dwelling	Animal Shelter/Kennel, Barn, Corncrib, Garage, Workshop	1915

Homes Without Known Cemeteries

078-5072	Stonehaven (Current/Historic), Ashland (Historic)	437 Yancey Road	Single Dwelling	Chicken/Poultry House, Corncrib, Secondary Dwelling, Shed, Slave/Servant Quarters, Smoke/Meat House, Stable, Well/Well House	1790
078-5073	Meadow Green Current/Historic)	210 Pophams Ford Road	Single Dwelling	Barn, Chicken/Poultry House, Foundation, Gazebo, Other, Pool House, Swimming Pool, Shed, Single Dwelling, Stable	1840
078-5074	Buckeye Farm	54 Pophams Ford Road	Single Dwelling	Machine Shed	1870
078-5076	House, 3594 Slate Mills Road	3594 Slate Mills Road	Single Dwelling	Barn, Shed	1870
078-5078	George L. Carder House (NRHP Listing), Boxwood Hill	456 Scrabble Road	Single Dwelling	Barn, Chicken/Poultry House, Garage, Shed, Single Dwelling	1833
078-5079	House, 587 Scrabble Road	587 Scrabble Road	Single Dwelling	Sawmill, Corncrib, Mill, Office/Office Building, Privy, Shed, Machine Shed, Tobacco Barn	1833
078-5084	Irma Tolbert Lawson House	14978 Lee Highway	Single Dwelling	Barn, Shed	1905
078-5086	Hackley House	14822 Lee Highway	Single Dwelling	Shed	1890
078-5089	Hampton Stock Farm (Current), Hampden Hall (Historic)	4 Hampton Stock Farm Lane	Single Dwelling	Barn, Garage, Swimming Pool, Root Cellar, Machine Shed, Silo, Smoke/Meat House, 5table	1907
078-5092	House, 105 Viewtown Road	105 Viewtown Road	Single Dwelling	Shed	1900
078-5093	House, 29 Forest Grove Road	29 Forest Grove Road	Single Dwelling	Barn, Garage, Shed	1900
078-5094	House, Azalea Lane	Azalea Lane	Single Dwelling	Barn, Secondary Dwelling, Shed, Machine Shed	1860
078-5095	Locust Grove (NRHP Listing), Nelson Homestead (Historic), R.E. Luttrell Farmstead	20 Bunree Lane	Single Dwelling	Barn, Chicken/Poultry House, Swimming Pool, Quonset Hut, Secondary Dwelling, Machine Shed, Silo, Stable	1815
078-5096	Bunree	256 Bunree Road	Single Dwelling	Root Cellar, Shed	1923
078-5097	House, 468 Bunree Road	468 Bunree Road	Single Dwelling	Barn, Shed	1890
078-5104	House, 40 Crane Lane	1188 F.T. Valley Road	Single Dwelling	Shed, Wood	1880
078-5105	Sandy Hook Farm	11 Sandy Hook Lane	Single Dwelling	Corncrib, Shed, Machine Shed, Smoke/Meat House	1870
078-5108	Beech Spring Farm	11597 Lee Highway	Single Dwelling	Barn, Swimming Pool, Root Cellar, Shed, Spring/Spring House	1890
078-5109	House, 463 Dearing Road, Rose Cottage	463 Dearing Road	Single Dwelling	Barn, Shed	1938
078-5110	Mountain Shadows Farm (Current), East View (Historic)	48 Battle Run Road	Single Dwelling		

078-5111	Morningstar Farm (Current), Rock Bottom (Historic)	36 Battle Run Road	Single Dwelling	Animal Shelter/Kennel, Barn, Secondary Dwelling	1840
078-5112	Hackwell-Bracewell House (Historic)	656 Viewtown Road	Single Dwelling	Barn	1855
078-5113	Oliver House (Descriptive)	721 Viewtown Road	Single Dwelling		1900
078-5114	Newton House (Historic)	10 Jptsels Lane	Single Dwelling		1900
078-5115	Dr. Rittenhower Residence (Historic)	771 Viewtown Road	Single Dwelling		1900
078-5116	Dr. Adams' Residence (Historic)	779 Viewtown Road	Single Dwelling		1892
078-5117	Latham Residence (Historic)	766 Viewtown Road	Single Dwelling	Barn	1920
078-5118	Tibbs House (Current), Spindle Place (Historic)	14886 Lee Highway	Single Dwelling		1850
078-5119	Academy Place (Current), Rowzie Home (Historic)	12 Hinson's Ford Road	Single Dwelling		1890
078-5121	Berkely House (Historic)	147 Hinson's Ford Road	Single Dwelling	Barn, Corncrib	1895
078-5122	Keith Riley House (Historic)	14706 Lee Highway	Single Dwelling	Office/Office Building, Domestic Outbuilding, Privy	1920
078-5123	Green Place (Historic), Poling House-Raggedy Firehouse Museum (Historic)	14708 Lee Highway	Single Dwelling	Museum	1920
078-5124	Carney House (Historic)	14732 Lee Highway	Single Dwelling		1930
078-5125	Smith House (Historic)	14840 Lee Highway	Single Dwelling		1890
078-5126	Burke-Doyle House (Historic)	14856 Lee Highway	Single Dwelling		1890
078-5127	Miller House (Current), Phillip Amiss House (Historic)	14847 Lee Highway	Single Dwelling		1870
078-5128	Carl Weaver House (Current/ Historic)	35 Jtspel Lane	Single Dwelling		1900
078-5129	Charlie Walter House (Historic)	14560 Lee Highway	Single Dwelling		1800
078-5130	Greenlefe (Current), Isaiah-Corbin House (Current/Historic)	574 Viewtown Road	Single Dwelling	Barn, Chicken/Poultry House, Garage, Swimming Pool, Privy, Pump, Smoke/ Meat House	1750
078-5131	Little Eldon Farm (Current/ Historic)	70 Little Eldon Lane, Hawlin Road - Alt Route 618	Single Dwelling	Barn, Secondary Dwelling, Shed, Silo, Stable, Well/Well House	1880
078-5132	Maier House	263 Lizzie Mills Road	Single Dwelling	Shed, Spring/Spring House	1880
078-5133	Mountain View	444 Zachary Taylor Highway	Single Dwelling	Barn, Chicken/Poultry House, Dairy, Garage, Smoke/Meat House, Stable	1890
078-5134	Gordon's Corner Dairy Farm (Historic)	9 Little Long Mountain Road	Single Dwelling	Barn, Privy, Vehicle/ Equipment Shed, Silo, Stable	1900

Homes Without Known Cemeteries

078-5135	Weich Property Tenant House	21 Little Long Mountain Road	Secondary Dwelling	Privy	1885
078-5138-0001	Butler House	1699 F.T. Valley Road - Alt Route 231	Single Dwelling	Barbecue Pit, Shed	1970
078-5138-0002	House, 1683 F.T. Valley Road	1683 F.T. Valley Road - Alt Route 231	Single Dwelling	Shed	1970
078-5138-0003	House, 1650 F.T. Valley Road	1650 F.T. Valley Road - Alt Route 231	Single Dwelling	Barn, Pool House, Swimming Pool, Shed	1990
078-5138-0004	House, 1628 F.T. Valley Road	1628 F.T. Valley Road - Alt Route 231	Single Dwelling	Garage	1985
078-5138-0006	House, 1590 F.T. Valley Road	1590 F.T. Valley Road - Alt Route 231	Single Dwelling		1965
078-5138-0007	House, 1546 F.T. Valley Road	1546 F.T. Valley Road - Alt Route 231	Single Dwelling	Agricultural Building, Smoke/Meat House	1880
078-5138-0009	House, 1523 F.T. Valley Road	1523 F.T. Valley Road - Alt Route 231	Single Dwelling	Barn, Well/Well House	1990
078-5138-0010	House, 9 Poor Town Road	9 Poor Town Road - Alt Route 652	Single Dwelling		1990
078-5138-0011 and 078-5053	House, 29 Poor Town Road	29 Poor Town Road - Alt Route 652	Single Dwelling	Barn, Garage, Pool House, Swimming Pool, Secondary Dwelling	1910
078-5138-0012	House, 253 F.T. Valley Road	253 F.T. Valley Road - Alt Route 231	Single Dwelling	Barn, Shed, Machine Shed	1975
078-5138-0013	House, 238 F.T. Valley Road	238 F.T. Valley Road - Alt Route 231	Single Dwelling	Barn, Pool House, Swimming Pool, Secondary Dwelling	1995
078-5138-0015	House, 14 Jenkins Lane	14 Jenkins Lane	Single Dwelling	Chicken/Poultry House, Shed	1990
078-5138-0016	House, 1429 F.T. Valley Road	1429 F.T. Valley Road - Alt Route 231	Single Dwelling		1970
078-5138-0017	House, 1415 F.T. Valley Road	1415 F.T. Valley Road - Alt Route 231	Single Dwelling		1966
078-5138-0018	Grassmere Farm	1398 F.T. Valley Road - Alt Route 231	Single Dwelling		1982
078-5138-0020	House, 152 Ashby Road	152 Ashby Road - Alt Route 608	Single Dwelling	Shed	1890
078-5138-0021	House, 1370 F.T. Valley Road	1370 F.T. Valley Road - Alt Route 231	Single Dwelling	Barn, Shed	2000

Homes Without Known Cemeteries

078-5138-0022	House, 9 Black Twig Lane	9 Black Twig Lane	Single Dwelling	Garage, Shed, Single Dwelling	1890
078-5138-0023	House, 37 Bronson Lane	37 Bronson Lane	Single Dwelling	Barn, Shed	1890
078-5138-0024	Lynnhaven Farm	47-69 Bronson Lane, 93 Bronson Lane	Single Dwelling	Animal Shelter/Kennel, Barn, Secondary Dwelling, Shed, Machine Shed, Spring/Spring House	1970
078-5138-0025	House, Black Twig Road	Black Twig Road	Single Dwelling		1890
078-5138-0026	House, 51 Bronson Lane	51 Bronson Lane	Single Dwelling	Garage	1990
078-5138-0027	House, 1258 F.T. Valley Road	1258 F.T. Valley Road - Alt Route 231	Single Dwelling		1955
078-5138-0028	House, 1265 F.T. Valley Road	1265 F.T. Valley Road - Alt Route 231	Single Dwelling	Animal Shelter/Kennel, Barn, Chicken/Poultry House, Post Office, Shed, Machine Shed	1870
078-5138-0029	House, 1225 F.T. Valley Road	1225 F.T. Valley Road - Alt Route 231	Single Dwelling	Shed	1880
078-5138-0032	House, 87 F.T. Valley Road	87 F.T. Valley Road - Alt Route 231	Single Dwelling	Machine Shed	1980
078-5138-0033 and 078-5070	Revercombs Corner	4 Trotter Lane	Single Dwelling	Agricultural Building, Animal Shelter/Kennel, Barn, Garage, Secondary Dwelling, Shed, Machine Shed	1920
078-5138-0034	House, 191 Sharp Rock Road	191 Sharp Rock Road - Alt Route 707	Single Dwelling	Secondary Dwelling, Wall	1990
078-5138-0035	House, 200 F.T. Valley Road	200 F.T. Valley Road - Alt Route 231	Single Dwelling	Barn, Shed	1920
078-5138-0036	House, 1203 F.T. Valley Road	1203 F.T. Valley Road - Alt Route 231	Single Dwelling		
078-5138-0037 and 078-5065	House, 1188 F.T. Valley Road	1188 F.T. Valley Road - Alt Route 231	Single Dwelling	Barn, Garage, Shed	1880
078-5138-0038 and 078-5066	Log House, 1163 F.T. Valley Road	1163 F.T. Valley Road - Alt Route 231	Single Dwelling		1850

Homes Without Known Cemeteries

078-5138-0039	House, 1133 F.T. Valley Road	1123 F.T. Valley Road, 1133 F.T. Valley Road - Alt Route 231	Single Dwelling	Shed	1965
078-5138-0040	House, 1126 F.T. Valley Road	1126 F.T. Valley Road - Alt Route 231	Single Dwelling	Garage	1985
078-5138-0041	House, 1125 F.T. Valley Road	1125 F.T. Valley Road - Alt Route 231	Single Dwelling		2000
078-5138-0042	House, 1108 F.T. Valley Road	1108 F.T. Valley Road - Alt Route 231	Single Dwelling		1998
078-5138-0043	House, 60 Juba Mountain Road	60 Juba Mountain Road	Single Dwelling	Shed	1979
078-5138-0044	House, 96 Juba Mountain Road	96 Juba Mountain Road	Single Dwelling	Garage, Kiln, Swimming Pool, Workshop	2000
078-5138-0045	House, 100 Juba Mountain Road	100 Juba Mountain Road	Single Dwelling	Workshop	1995
078-5138-0046 and 078-0141	House, 1085 F.T. Valley Road, Barlow (Historic)	1085 F.T. Valley Road - Alt Route 231	Single Dwelling	Animal Shelter/Kennel, Barn, Foundation, Kitchen, Shed, Slave/Servant Quarters, Smoke/Meat House, Spring/Spring House	1862
078-5138-0047	House, 1070 F.T. Valley Road	1070 F.T. Valley Road - Alt Route 231, 60 Chnouky Lane	Single Dwelling	Shed	1978
078-5138-0048	House, 1032 F.T. Valley Road	1032 F.T. Valley Road - Alt Route 231	Single Dwelling	Garage	2000
078-5138-0049	House, 1016 F.T. Valley Road	1016 F.T. Valley Road - Alt Route 231	Single Dwelling	Stable	1987
078-5138-0051 and 078-0037	Farm, 61 Deerfield Lane, Piedmont (Historic/Current)	61 Deerfield Lane, Route 231	Single Dwelling	Barn, Secondary Dwelling, Single Dwelling	1835
078-5138-0052	House, 68 Smith Hill Farm Lane	68 Smith Hill Farm Lane, 96 F T Valley Road - Alt Route 231	Single Dwelling	Barn, Garage, Swimming Pool, Secondary Dwelling	2005
078-5138-0053	House, 892 F.T. Valley Road	892 F.T. Valley Road - Alt Route 231	Single Dwelling	Shed	1920
078-5138-0054	House, 889 F.T. Valley Road	889 F.T. Valley Road - Alt Route 231	Single Dwelling		2008
078-5138-0056	Fields of Athernrye	820 F.T. Valley Road - Alt Route 231	Single Dwelling	Barn, Garage	2000

Homes Without Known Cemeteries

078-5138-0057 and 078-5067	House, 36 Stayman Lane, Miller House (Historic)	179 F.T. Valley Road, 36 Stayman Lane	Single Dwelling	Barn, Chicken/Poultry House, Corncrib, Garage, Privy, Root Cellar, Shed, Single Dwelling, Smoke/Meat House, Stable, Tobacco Barn	1910
078-5138-0059	House, 630 F.T. Valley Road	630 F.T. Valley Road - Alt Route 231	Single Dwelling		1920
078-5138-0060	House, 94 Hawlin Road	94 Hawlin Road - Alt Route 618	Single Dwelling		1840
078-5138-0061	House, 470 F.T. Valley Road	470 F.T. Valley Road - Alt Route 231	Single Dwelling	Shed	1910
078-5138-0062	House, 440 F.T. Valley Road	440 F.T. Valley Road - Alt Route 231	Single Dwelling	Shed	1975
078-5138-0064 and 078-5068	Belle Meade	353 F.T. Valley Road - Alt Route 231	Single Dwelling	Animal Shelter/Kennel, Barn, Carriage House, Swimming Pool, School, Secondary Dwelling, Shed, Spring/Spring House	1890
078-5138-0065	House, 61 Night Hawk Lane	61 Night Hawk Lane, 70 Night Hawk Lane	Single Dwelling	Barn, Garage	2000
078-5138-0066	House, 11 Night Hawk Lane	11 Night Hawk Lane	Single Dwelling	Barn, Shed	1975
078-5141-0003 and 078-0118	George E. Williams House (Current/ Historic)	241 Ben Venue Road - Alt Route 729	Single Dwelling	Wall	1852
078-5141-0005	House, 279 Ben Venue Road	279 Ben Venue Road	Single Dwelling	Garage, Riding Ring, Stable	1990
078-5141-0006	Rock Ledge	296 Ben Venue Road - Alt Route 729	Single Dwelling	Pool/Swimming Pool	1990
078-5141-0007	House, 309 A Ben Venue Road	309 A Ben Venue Road - Alt Route 729	Single Dwelling	Garage	1960
078-5141-0008	House, 309 Ben Venue Road	309 Ben Venue Road - Alt Route 729	Single Dwelling	Shed, Shed - Wood	2000
078-5141-0009	House, 338 Ben Venue Road	338 Ben Venue Road - Alt Route 729	Single Dwelling	Garage	2000
078-5141-0011	Sutphin House	374 Ben Venue Road - Alt Route 729	Single Dwelling	Barn, Camp Cabin, Ice House, Swimming Pool, Riding Ring, Shed, Smoke/Meat House, Stable, Well House	1840
078-5141-0012	Holly Grove	392 Ben Venue Road - Alt Route 729	Single Dwelling	Barn, Corncrib, Machine Shed, Wall	1740

Homes Without Known Cemeteries

078-5141-0013 and 078-0117	Dowden Hollow Cabin (Current Name), Toll Gate Farm (Historic/ Current)	423 Ben Venue Road - Alt Route 729	Single Dwelling	Barn, Garage, Root Cellar, Shed, Single Dwelling, Spring/Spring House	1800
078-5141-0014	House, 441 Ben Venue Road	441 Ben Venue Road - Alt Route 729	Single Dwelling		1980
078-5141-0015	House, 19 Hickerson Mountain Lane	19 Hickerson Mountain Lane	Single Dwelling	Garage, Swimming Pool, Riding Ring, Shed, Stable	1980
078-5141-0016	House, 31 Hickerson Mountain Lane	31 Hickerson Mountain Lane	Single Dwelling		1860
078-5141-0017	House, 68 Hickerson Mountain Lane	68 Hickerson Mountain Lane	Single Dwelling	Garage	1970
078-5141-0018	Mountain Shadow Farm	79-90 Hickerson Mountain Lane	Single Dwelling	Animal Shelter/Kennel, Double/Duplex, Shed	1970
078-5141-0019	House, 490 Ben Venue Road	490 Ben Venue Road - Alt Route 729	Single Dwelling	Garage	2014
078-5141-0020	House, 509 Ben Venue Road	509 Ben Venue Road - Alt Route 729	Single Dwelling	Barn, Bridge, Swimming Pool, Pump House, Machine Shed, Wall	1870
078-5141-0021	House, 517 Ben Venue Road	517 Ben Venue Road - Alt Route 729	Single Dwelling		1960
078-5141-0022	House, 549 Ben Venue Road	549 Ben Venue Road - Alt Route 729	Single Dwelling		1988
078-5141-0023 and 078-0009	Clifton (Historic)	558 Ben Venue Road - Alt Route 729	Single Dwelling	Barn, Corncrib, Wall	1830
078-5141-0024	House, 29 Fogg Mountain Lane, Standen Still (Current)	29 Fogg Mountain Lane	Single Dwelling	Swimming Pool, Wall	1996
078-5141-0025	House, 665 Ben Venue Road	665 Ben Venue Road - Alt Route 729	Single Dwelling	Stable	1980
078-5141-0026	House, 668 Ben Venue Road	668 Ben Venue Road - Alt Route 729	Single Dwelling	Chicken/Poultry House	1940
078-5141-0027	House, 690 Ben Venue Road	690 Ben Venue Road - Alt Route 729	Single Dwelling	Shed	1875
078-5142	Bleakland (Historic)	U.S. Route 211	Single Dwelling		1900
078-5166	House, 162 Davidson Lane	162 Davidson Lane	Single Dwelling	Shed	1915
078-5167	House, 17034 Lee Highway	17034 Lee Highway	Single Dwelling	Secondary Dwelling, Shed, Single Dwelling	1945
078-5168	House, 281 Hinsons Ford Road	281 Hinsons Ford Road	Single Dwelling		1800

Homes Without Known Cemeteries

078-5169	Scotia Farm (Current/Historic)	285 Hinsons Ford Road	Single Dwelling	Barn, Chicken/Poultry House, Swimming Pool	1820
078-5170	Wits End Farm	369 Hinsons Ford Road	Single Dwelling	Barn, Garage, Shed	1870
078-5171	House, Hinsons Ford Road	Hinsons Ford Road	Single Dwelling	Garage	1900
078-5172	Ten Hills Farm	Hinsons Ford Road	Single Dwelling	Barn	1900
078-5173	House, Hackley's Mill Road	Hackleys Mill Road	Single Dwelling		1955
078-5174	House, Hackley's Mill Road	Hackleys Mill Road	Single Dwelling		1870
078-5175	Four Springs	South Poes Road	Single Dwelling	Barn, Garage	1840
078-5176	House, Crest Hill Road	Crest Hill Road	Single Dwelling	Garage	1920
078-5177	House, 13296 Crest Hill Road	13296 Crest Hill Road	Single Dwelling	Barn, Garage	1870
078-5178	House, 13339 Crest Hill Road	13339 Crest Hill Road	Single Dwelling		1950
078-5179	House, North Poes Road	North Poes Road	Single Dwelling	Barn	1860
078-5180	House, North Poes Road	North Poes Road	Single Dwelling		1850
078-5187 and 012-5041	House, Washington (Graded) School (NRHP Listing, Historic), Rosenwald School (Descriptive)	267 Piedmont Avenue	Residence, former school	Wall/Fence	1923
078-5195 and 012-5041	Residence, 108 South Poes Road (Route 637), Amissville School (Historic), Rosenwald School (Descriptive)	108 South Poes Road - Alt Route 637	Residence, former school	Pump, Shed	1927
078-5197	Amon Richardson House	311 Piedmont Avenue - Alt Route 626	Single Dwelling	Shed - Equipment	1897
322-0011-0003	House, 639 Main Street ; Claybert Smoot House (Historic)	639 Main Street - Alt Route 628	Single Dwelling	Garage, Shed	1880
322-0011-0004	House, 609 Main Street, Butler Stonestreet House (Historic)	609 Main Street - Alt Route 628	Single Dwelling	Carriage House	1825
322-0011-0005	House, 577 Main Street, Stonestreet House (Historic)	577 Main Street - Alt Route 628	Single Dwelling	Garage, Workshop	1935
322-0011-0006	House, 537 Main Street, Nicol House (Historic)	537 Main Street - Alt Route 628	Single Dwelling		1798
322-0011-0007	House, 525 Main Street	525 Main - Alt Route 628	Single Dwelling		1940
322-0011-0008	House, 509 Main Street	509 Main Street - Alt Route 628	Single Dwelling	Shed	1950

Homes Without Known Cemeteries

322-0011-0014	Goodine House	349 Main Street - Alt Route 211	Single Dwelling		1850
322-0011-0016	House, 329 Main Street (Current), Pullen House (Historic)	329 Main Street - Alt Route 211	Single Dwelling	Barn	1895
322-0011-0026	Buntin House	191 Main Street - Alt Route 211	Single Dwelling	Shed	1955
322-0011-0031	House, 151 Gay Street	151 Gay Street - Alt Route 1101, Main Street	Single Dwelling		1955
322-0011-0033	Stonehaven	218 Main Street - Alt Route 211	Single Dwelling		1930
322-0011-0035	House, 250-262 Main Street, Massie House (Current), Old Episcopal Rectory (Historic), The Dependency (Historic)	250-262 Main Street - Alt Route 211	Single Dwelling	Garage, adjacent 1-1/2 story frame house (1890)	1835
322-0011-0040	House, 492 Main Street, Oden House (Historic)	492 Main Street - Alt Route 628	Single Dwelling	Shed	1860
322-0011-0041	510 Main Street, James Leake Powers' House (Historic), Mattie Ball Fletcher's House (Historic), Rappahannock County Jail (Historic)	510 Main Street - Alt Route 628	Single Dwelling	Garage, Shed	1833
322-0011-0042	House, 593 Gay Street, Tranquility Slave Quarters (Historic)	593 Gay Street - Alt Route 1101	Single Dwelling		1840
322-0011-0043	Tranquility (Current/Historic), French Pendleton Carter House (Historic), John Carter House (Historic)	567 Gay Street - Alt Route 1101	Single Dwelling	Shed	1840
322-0011-0044	Moffett House	537 Gay Street - Alt Route 1101	Single Dwelling	Garage	1929
322-0011-0046	House, 335 Middle Street, Charles Cannon's House (Historic), Compton House (Historic)	335 Middle Street - Alt Route 211	Single Dwelling	Shed	1820
322-0011-0054	Log House, Harris Hollow Frozen Fruit Company (Historic)	171 Gay Street - Alt Route 1101	Single Dwelling		1985
322-0011-0055	House, 132 Gay Street	132 Gay Street - Alt Route 1101	Single Dwelling	Shed, Well/Well House	1800

322-0011-0070	Pauline Bruce House (Historic), Cat Cary House (Historic), Daniel O'Neal House (Historic)	408 Gay Street - Alt Route 1101	Single Dwelling		1800
322-0011-0073	House, 480 Gay Street, Dr. E. W. Brown House (Historic)	480 Gay Street - Alt Route 1101	Single Dwelling		1885
322-0011-0074	House, 353 Calvert Street, James Leake Powers House (Historic)	353 Calvert Street - Alt Route 622	Single Dwelling	Garage, Kitchen, Shed	1835
322-0011-0076	Giles House	532 Gay Street - Alt Route 1101	Single Dwelling	Garage, Shed	1954
322-0011-0077	House, 558 Gay Street, Dudley House (Historic), Wickens House (Historic)	558 Gay Street - Alt Route 1101	Single Dwelling		1885
322-0011-0078	House, 598 Gay Street, Rabbitt Gum School (Historic), The Academy (Historic), Washington Academy (Historic)	598 Gay Street - Alt Route 1101	Single Dwelling	Barn	1830
322-0011-0079	House, 16 Wheeler Street	16 Wheeler Street	Single Dwelling		
322-0011-0080	House, 225 Wheeler Street, Dorothy Hawkins House (Historic)	225 Wheeler Street	Single Dwelling	Shed	1927
322-0011-0081	House, 309 Wheeler Street	309 Wheeler Street	Single Dwelling	Shed	1927
322-0011-0082	House, 28 Harris Hollow Road	28 Harris Hollow Road - Alt Route 622	Single Dwelling	Garage, Shed	1880
322-0011-0083	House, 24 Harris Hollow Road	24 Harris Hollow Road - Alt Route 622	Single Dwelling		1920
322-0011-0084	House, 16 Harris Hollow Road	16 Harris Hollow Road - Alt Route 622	Single Dwelling		1920
322-0011-0085	House, 12 Harris Hollow Road, Leggett House (Historic)	12 Harris Hollow Road - Alt Route 622	Single Dwelling		1929
322-0011-0086	House, 17 Harris Hollow Road Stuart House (Historic)	17 Harris Hollow Road - Alt Route 622	Single Dwelling	Carriage House, Shed	1905
322-0011-0087	House, 3-10 Skyline Lane	3-10 Skyline Lane	Single Dwelling	Shed	1955
322-0011-0088	House, 7 Skyline Lane	7 Skyline Lane	Single Dwelling		1968

322-0011-0089	House, 4 Skyline Lane, James Jett House (Historic)	4 Skyline Lane	Single Dwelling	Office/Office Building, Smoke/Meat House	1820
322-0011-0091	House, 41 Harris Hollow Road, Rose Cottage (Historic)	41 Harris Hollow Road - Alt Route 622	Single Dwelling		1945
322-0011-0094	Critzer House (Current/Historic), Heterick House (Historic)	417 Middle Street, 417 Warren Avenue - Alt Route 211	Single Dwelling	Garage, Shed, Smoke/ Meat House, Well/Well House; <i>(there is no cemetery on this property)</i>	1851
322-0011-0095	House, 431 Warren Avenue, J. W. Critzer's Service Station (Historic)	431 Middle Street, 431 Warren Avenue - Alt Route 211	Single Dwelling		1940
322-0011-0096	House, 485 Warren Avenue	485 Middle Street, 485 Warren Avenue - Alt Route 211	Single Dwelling	Secondary Dwelling, Shed, Single Dwelling	1890
322-0011-0098	House, 532 Warren Avenue, Carrigan's Antiques (Historic)	532 Middle Street, 532 Warren Avenue - Alt Route 211	Single Dwelling	Privy	1830
322-0011-0099	House, 522 Warren Avenue	522 Middle Street, 522 Warren Avenue - Alt Route 211	Single Dwelling	Shed	1900
322-0011-0100	House, 512 Warren Avenue Demolished in 2020	512 Middle Street, 512 Warren Avenue - Alt Route 211	Single Dwelling	Shed, Spring/Spring House, Well/Well House	1900
322-0011-0102 and 322-0010	Avon Hall (Historic/Current), Thorn's Tavern (Historic)	22 Avon Lane	Single Dwelling	Barn, Secondary Dwelling, Shed, Single Dwelling, Smoke/Meat House	1830
322-0011-0104	House, 118 Piedmont Avenue	118 Piedmont Avenue - Alt Route 626	Single Dwelling		1950
322-0011-0105	House, 106 Piedmont Avenue, Greehan House (Historic)	106 Piedmont Avenue - Alt Route 626	Single Dwelling	Pump House, Shed, Tool Shed	1890
322-0011-0106	House, 78 Piedmont Avenue	78 Piedmont Avenue - Alt Route 626	Single Dwelling	Granary, Barn	1900
322-0011-0107	House, 48 Piedmont Avenue	48 Piedmont Avenue - Alt Route 626	Single Dwelling	Shed	1950
322-0011-0109	House, 35 Piedmont Avenue	35 Piedmont Avenue - Alt Route 626	Single Dwelling	Shed	1950
322-0011-0111	Trinity Church Rectory	423 Mount Salem Avenue - Alt Route 626	Single Dwelling		1937
322-0011-0112	House, 443 Mount Salem Avenue	443 Mount Salem Avenue - Alt Route 626	Single Dwelling		1920
322-0011-0113	House, 481 Mount Salem Avenue, Bartow Brown House (Historic)	481 Mount Salem Avenue - Alt Route 626	Single Dwelling	Shed	1920

Homes Without Known Cemeteries

322-0011-0114	House, 515 Mount Salem Avenue, Lewis Turner House (Historic)	515 Mount Salem Avenue - Alt Route 626	Single Dwelling		1935
322-0011-0116	House, 566 Mount Salem Avenue	566 Mount Salem Avenue - Alt Route 626	Single Dwelling	Carport, Shed	1940
322-0011-0117	House, 540 Mount Salem Avenue, T. C. Lea House (Historic)	540 Mount Salem Avenue - Alt Route 626	Single Dwelling	Shed	1930
322-0011-0119	House, 464 Mount Salem Avenue, Millermead (Historic)	464 Mount Salem Avenue - Alt Route 626	Single Dwelling		1920
322-0011-0120	Baptist Parsonage	422 Mount Salem Avenue - Alt Route 626	Single Dwelling	Shed	1965
322-0011-0123	House, 667 Main Street, Charles Smoot House (Historic)	667 Main Street - Alt Route 628	Single Dwelling	Garage	1985
322-0011-0126	House, 152 Piedmont Avenue	152 Piedmont Avenue - Alt Route 626	Single Dwelling		2000
322-0011-0127	House, 195 Piedmont Avenue	195 Piedmont Avenue - Alt Route 626	Single Dwelling	Shed	1995
322-0011-0128	House, 218 Piedmont Avenue	218 Piedmont Avenue - Alt Route 626	Single Dwelling	Barn	1930
322-0011-0129	House, 32 Harris Hollow Road, Roger Batchelder House (Historic)	32 Harris Hollow Road - Alt Route 622	Single Dwelling	Garage	2004

CHURCHES

DHR - Department of Historic Resources RHS - Rappahannock Historical Society

DHR ID	RHS Cemetery Code	Property Name(s)	Address	Primary Resource	Secondary Resources	Construction Year
078-0005 and 078-5141-0002		Battle Run Primitive Church (Current/ Historic), Old Stone Church (Historic)	160 Ben Venue Road - Alt Route 729	Church	Privy, Wall	1833
078-0008		Full Gospel Tabernacle (Current), New Hope Baptist Bible Church (Current)	116 Water Street - Alt Route 1002	Single Dwelling	Church	1900
078-0033		Mount Salem Baptist Church (Current/ Historic), Mount Salem Baptist Meeting House (Historic) (NHRP Listing)	Intersection of Route 626 and Route 627	Church		1850
078-0066 and 078-5018-0024	FHB	Flint Hill Baptist Church (NRHP Listing)	630 Zachary Taylor Highway - Alt Route 522	Church	The church cemetery is located behind the church.	1854
078-0067 and 078-5018-0029	FLI	Flint Hill Methodist Church	651 Zachary Taylor Highway	Church	The church cemetery is located behind the church. Wall	1870
078-0070	WLS	Willis Memorial Chapel	1804 Zachary Taylor Highway,	Chapel	Willis Chapel Cemetery is located behind the	1870
078-0076		Huntly Baptist Church (Current), Sandy Hook Baptist Church (Historic)	Route 662	Church		1870
078-0093-0028		Reynolds Memorial Baptist Church	3748 Sperryville Pike - Alt Route 522	Church		1925
078-0093-0034		Sperryville United Methodist Church (Current/ Historic), Sperryville Methodist-Episcopal Church, South (Historic)	3731 Sperryville Pike - Alt Route 522	Church		1915
078-0110		Old School Church	Rt. 622	School	Church	1870

078-0127		Thornton Gap Baptist Church (Current/Historic)	Thornton Gap Church Road	Church		1916
078-0130		Beech Springs Regular Baptist Church (Current/Historic)	11546 Lee Highway	Church	Privy	1912
078-0134 and 078-5138-0050		Piedmont Baptist Church	146 Rolling Road - Alt Route 681, Route 707			1875
078-0150	SMB	Slate Mills Baptist Church (Historic)	10 Church Lane, Route 604	Church	Slate Mills Baptist Church Cemetery. Shed, Shelter	1855
078-0168		Mt. Lebanon Baptist Church (Current/Historic)		Church		1900
078-5015	AMET	Amissville United Methodist Church (Current/Historic)	14760 Lee Highway	Church	Cemetery www.findagrave.com/cemetery/2154537/amissville-united-methodist-church-cemetery	1890
078-5017-0004		Woodville Baptist Church (Current/ Historic)	4629 Sperryville Pike - Alt Route 522	Church	Shed	1930
078-5017-0007	WOS	Shiloh Baptist Church (Current/Historic)	15 Red Oak Mountain Road - Alt Route 618	Church	Shiloh Baptist Church Cemetery (African-American), Shiloh Cemetery	1873
078-5018-0001		Macedonia Baptist Church (Current/ Historic)	574 Zachary Taylor Highway	Church		1887
078-5044		Church, 17 Bryans Road	17 Bryans Road	Church	Shed	1890
078-5045		Promise Land Baptist Church	242 Gid Brown Hollow Road	Church	Privy	1900
078-5048		Church, Chester Gap Road	Chester Gap Road	Church		1900
078-5056		Five Forks Regular Baptist Church (Current/Historic)	686 Rudasill Mill Road	Church	Privy, Shed	1926
078-5071		F.T. Baptist Church	3143 Slate Mills Road	Church	F.T. Baptist Church Cemetery, Shelter	1884
078-5080		Hope Hill Baptist Church	17 Hope Hill Road	Church	Church	1910
078-5082	FOR	Forest Grove Baptist Church (Current/ Historic), Chestnut Grove Baptist Church (Historic)	258 Forest Grove Road	Church	Forest Grove Church Cemetery	1886
078-5087	ABAP	Amissville Baptist Church (Current/Historic)	771 Viewtown Road	Church	Amissville Baptist Church Cemetery. Shed	1891
078-5090	AMIS	Cemetery, Viewtown Road (Current), Bethel Baptist Church Cemetery (Historic)	705 Viewtown Road	Cemetery	www.findagrave.com/cemetery/2151876/bethel-baptist-church-cemetery	1904

Churches

078-5102		African-American Church, Castleton View Road (Historic)	Castleton View Road	School	Church	1900
078-5103		Oakley Baptist Church (Historic)	330 Keyser Run Road	Church		1890
078-5138-0050 and 078-0134		Piedmont Baptist Church	146 Rolling Road - Alt Route 681, Route 707	Church (inactive)	The church cemetery is located down the road from the Church at 431 Rolling Road (DHS code is 078-5348).	1875
078-5348	PIE	Piedmont Baptist Church Cemetery	431 Rolling Road - Alt 681, 1.4 miles from intersection with Route 231	Cemetery is located down the road from the Church, which is inactive		
078-5399	STP	Saint Peters Catholic Parish Cemetery	12762 Lee Highway - Alt 211	Cemetery, currently in use		
322-0011-0001		First Baptist Church of Washington	687 Main Street - Alt Route 628	Church		1881
322-0011-0047 and 322-0007		Trinity Episcopal Church	379 Gay Street - Alt Route 1101	Church		1857
322-0011-0057 and 322-0008		Washington Baptist Church and Masonic Lodge	180 Gay Street - Alt Route 1101	Church	No cemetery; monument to Rev. Grimsley in the yard was mistakenly believed to be a grave headstone	1875

Churches

PUBLIC AND AFFILIATED CEMETERIES

DHR - Department of Historic Resources RHS - Rappahannock Historical Society

DHR ID	RHS Cemetery Code	Property Name(s)	Address	Primary Resource	Construction Year
078-5051	FHN	Odd Fellows Cemetery (Current/Historic)	Crest Hill Road	Cemetery.	1921
078-5383	SHK	Sandy Hook African-American Cemetery	Shootz Hollow Road - Alt 673, at the end of the road	Cemetery; is surrounded by woods, well kept, and still in use.	
078-5398	SPR	Sperryville Cemetery	Sperryville Pike - Alt 522, near the village of Sperryville, on the north side of 3822 Sperryville Pike	Cemetery; public cemetery with many burials.	
078-5413	MAC	Macedonia Church Odd Fellows Cemetery (Current); 2nd Odd Fellows Graveyard (Historic)	Crest Hill Road - Alt 647, on the south side of the road, 0.9 mile from intersection with Zachary Taylor Highway	Cemetery; this is the African-American cemetery of the Macedonia Baptist Church; Contains the Maddox Family Cemetery	
078-5429	WAS	Washington Masonic Cemetery	Located at north end of the town of Washington on north side of Fodderstack Road	Cemetery	
078-5430	ODF	Odd Fellows Rising Hope Lodge Cemetery	Fodderstack Road - Alt 628 - just north of the town of Washington	Cemetery; African-American Cemetery of the 1st Baptist Church.	
078-5451	WOO	St. Paul's Episcopal Cemetery	Hawlin Road - Alt 618, on the south side of the road, 0.25 mile from intersection with Route 522	Cemetery; multiple burials, most with headstones; affiliated with Trinity Episcopal Church	

OTHER CEMETERIES

DHR - Department of Historic Resources

RHS - Rappahannock Historical Society

DHR ID	RHS Cemetery Code	Property Name(s)	Address	Primary Resource
078-5047		Unnamed Cemetery, Route 622	Route 622	Cemetery
078-5090		Unnamed Cemetery, Viewtown Road	Viewtown Road	Cemetery
078-5091	WDD	Cemetery, 300 Block of Viewtown Road ; cemetery is historically associated with the Woodard family and features four marked granite headstones of this family.	300 Block of Viewtown Road; located on a hill along the west side of Viewtown Road	Cemetery; enclosed with a chain-link fence; numerous trees and shrubs and a large grassy lot;
078-5183	POE	Poe/Corley Cemetery in Flint Hill	22 Old Vinyard Lane, Flint Hill	Cemetery was surveyed and beautifully restored in 2008 by then owner Julia Theriot.
078-5191	GRI	Griffin/Tapp Cemetery in Amisville	179 Hinson's Ford Road - west side of Alt Route 643 - 0.7 mile from Route 211, Amisville	Cemetery. Duplicate of 078-5305
078-5192		Togan Cemetery	24 Jefferson Lane	Cemetery
078-5200		Lucking Cemetery	15 Spyder Mountain Lane	Cemetery
078-5201	ABL	Abell Family Cemetery at Rock Mills	325 Rock Mills Road - Alt Route 622	Cemetery at (old) Thistle Hill Farm
078-5203	ALS	Amiss/Alsop Cemetery in Viewtown findagrave.com/cemetery/2343555/amiss-and-alsop-cemetery/map	Quail Call Lane; located in Viewtown, at the site of the old Elizah Amiss home, "Melville".	Cemetery; the overgrown cemetery is on a slope behind where an old house once stood.
078-5204	ASN	Anderson Cemetery at South Poes Road	South Poes Road - Alt 637; 2.5 miles north on South Poes Road from Route 211, then 0.5 mile west of South Poes Road	Cemetery

078-5205	ATC	Atkins Cemetery in Sperryville	8 Acorn Brook Lane	Cemetery
078-5206	ATH	Homer Atkins Cemetery in Old Hollow	405 Old Hollow Road - Alt 612; is adjacent to the Romine Cemetery in Old Hollow	Cemetery
078-5207	BAI	Bailey Cemetery in Amissville	Hackleys Mill Road - Alt 645; on west side of Hackleys Mill Road, 0.5 mile from Route 211, in a field just past a sharp curve and before a church on east side of Route 645	Cemetery
078-5208	BAK	Baker Cemetery in Old Hollow	Old Hollow Road - Alt 612 - 3.25 miles from Rt. 211	Cemetery is a large fenced plot, very overgrown; only field stones were seen.
078-5210	BGT	Bridgett Cemetery at Castleton	Located on a SE corner lot at the intersection of Wharton Hollow and Lizzie Mills Roads	Cemetery; there are 3 fieldstones on the site and one big depression.
078-5211	BKW	Burke/Weaver Cemetery at Round Hill Road	190 Round Hill Road - Alt 604	Cemetery
078-5212	SZK	Swierczek Cemetery on Round Hill Road	199 Round Hill Road - Alt 604	Cemetery; one grave
078-5213	HUD	Hudson Cemetery at Round Hill Road	Sperryville Pike - Alt 522 (at Route 604)	Cemetery
078-5215	UNI-6	Unidentified Cemetery #6 at Round Hill Road	232 Round Hill Road - Alt 604	Cemetery; GPS 38.5339395, - 78.174119
078-5216	JST	Johnston Cemetery at Littlefield Lane	30 Littlefield Lane	Cemetery; on a hill about 200 yards to the left of the road. Well kept with an iron fence.
078-5217	BKS	Brooks/Jordan Cemetery in Gid Brown Hollow	650 Gid Brown Hollow Road - Alt 622; located across the the road from the Jordan Cemetery (African-American) which is at 651 Gid Brown Hollow Road	Cemetery
078-5218	JRN	Jordan African-American Cemetery in Gid Brown Hollow	651 Gid Brown Hollow Road - Alt 622; located in the edge of a field beside a stone wall, across the road from the Brooks/Jordan Cemetery.	Cemetery, is fenced in with white boards.

Other Cemeteries

078-5219	PRT-2	Partlow African-American Slave Cemetery in Gid Brown Hollow	Cemetery is located just past 939 Gid Brown Hollow Road - Alt Route 622	Cemetery
078-5220	BNM	Mossie Brown African-American Cemetery in Amisville	114 Mossie Lane	Cemetery
078-5221	BON	Brown Cemetery at Statler Lane	Statler Lane; Left fork of the lane, cemetery is to the right about 50 feet from the lane.	Cemetery
078-5223	BPR	'Preacher' James M. Brown Cemetery	Brown Lane; At 0.5 mile from intersection with Route 231 is an old stone house foundation; cross a field and a small stream to cemetery.	Cemetery; overgrown cemetery is in a grove of trees; old wire fence and gate are down; three flat field stones; no marked graves.
078-5224	BRA	Brady Cemetery at Rock Mills	240 Thunder Valley Lane	Cemetery
078-5225	BRG	Browning Cemetery at Rudasill Mill Road	Rudasill Mill Road - Alt 621; in back of the old Long house on a hill.	Cemetery; in back of an older house on a hill, surrounded by a stone wall; neglected; several tombstones and field stone markers.
078-5228	BRW	Browning Cemetery #2	536 Castle Mountain Road - Alt 649, located on the Thornton	
078-5229	BUK	Burke Cemetery in Castleton	Castleton Ford Road - Alt 617 - within 0.5 mile east of intersection with Turkey Ridge Road (Route 615)	Cemetery
078-5230	CAM	Campbell/Henderson Cemetery	11 Fishers Lane, on the hill above the house	Cemetery
078-5231	CAN	Cannon Cemetery at Aaron Mountain Road	Aaron Mountain Road - Alt 656; located on a hill on north side of Aaron Mountain Road about 0.3 mile south of bridges over Thornton River at Rock Mills	Cemetery; has a wall around it and can be seen from the road.

Other Cemeteries

078-5234	YOW	Yowell Cemetery #3 on Slate Mills Road	Slate Mills Road - Alt 707; locted on a hill on the south side of Route 707, 0.5 mile east of intersection with Route 603; is visible from the road.	Cemetery; measures about 25 X 25 feet, is somewhat over grown. No fence but signs of some fence posts; remains of an iron gate are hanging in a tree. Several inscribed stones.
078-5235	UNI-1	Unidentified Cemetery #1 at Long Mountain Road	601 Long Mountain Road - Alt 627, in a wooded area along old road on the property	Cemetery
078-5236	UNI-2	Unidentified Cemetery #2 at Castle Mountain	317 Castle Mountain Road, near house and barn ruins	Cemetery
078-5237	UNI-3	Unidentified Cemetery #3 at Castle Mountain Road	379 Castle Mountain Road (Route 649)	Cemetery
078-5238	CBJ	Clatterbuck/Jones at Wolf Mountain Lane	Wolf Mountain Lane, 0.25 mile from intersection with Route 622, follow fence behind house, cross branch, follow power lines for 1000 vds	Cemetery; Jones Cemetery and possible Indian Burial Ground are nearby.
078-5239	JSO	Jones Cemetery in Gid Brown Hollow	43 Wolf Mountain Lane, along a fence line behind the house just before a small branch; Clatterbuck/Jones and possible Indian Burial Ground cemeteries are nearby.	Cemetery; graves of two babies, said to be of the Jones family. One fieldstone marker. The old home of Othneal Jones used to sit behind this site.
078-5240	MNS	Silas Monroe Cemetery in Keyser Hollow	Keyser Run Road - Alt 614; at end of the Road, 2000' from Shenandoah National Park	Cemetery
078-5241	COP	Coppage Cemetery in Gid Brown Hollow	939 Gid Brown Hollow Road - Alt 622, in the back of an old orchard, behind the house and barn	Cemetery
078-5242	KVA	Kvarnes Cemetery in Keyser Hollow	Kvarnes Lane; near Houghton Cemetery	Cemetery

Other Cemeteries

078-5243	HOU	Houghton Cemetery in Keyser Hollow	Kvarnes Lane; on top of a hill behind the house; near Kvarnes Cemetery	Cemetery; has a wrought iron fence and is somewhat overgrown; only three inscribed stones.
078-5244	CSN	Clatterbuck/Sims/Norman Cemetery in Gid Brown Hollow	290 Gid Brown Hollow Road - Alt 622; on the hillside behind the house, next to the orchard. A telephone pole sits on the site.	Cemetery; no inscribed markers, only a few fieldstones.
078-5245	FBF	Fincham/Burke/Fletcher Cemetery on Keyser Run Road	Keyser Run Road - Alt 614 - about 2.5 miles from its intersection with Route 622 and 0.25 mile from Shenandoah National Park boundary, on a knoll on the east side of a field	Cemetery; no tombstones but many graves.
078-5246	JEK	Jenkins Cemetery in Keyser Hollow	Keyser Run Road - Alt 614 - about 2.5 miles from intersection with Gid Brown Hollow Road (Route 622), across a meadow to the right of the house, to a stone fence, cross the creek, and go left up a hill.	Cemetery
078-5247	FRC	Fincham/Racer Cemetery in Keyser Hollow	Daisies Rest Lane - Alt 672 - proceed 0.2 mile up Route 672 to a lane on the left; cemetery is up this lane in an open field on the right	Cemetery; near Gaunt Cemetery and Gearing Cemetery.
078-5248	FRE	Freeman/Veney Cemetery in Gid Brown Hollow	686 Gid Brown Hollow Road - Alt 622; adjoins Perry/ Jackson/Sisk Cemetery	Cemetery
078-5249	FRM	Freeman/Mandy Cemetery on Keyser Run Road	87 Keyser Run Road - Alt 614	Cemetery
078-5250	GJB	John B. Gore Cemetery in Gid Brown Hollow	901 Gid Brown Hollow Road - Alt 622 - on the left beside the driveway. This area is called Baker's Hill.	Cemetery; is covered with boxwood.
078-5251	GOR	Gore Cemetery in Keyser Hollow	389 Deirdre Lane, on the left, in an orchard	Cemetery
078-5252	BWG	Hannah Browning Cemetery on Tiger Valley Road	318 Tiger Valley Road - Alt 626	Cemetery

Other Cemeteries

078-5254	WMS	Williams Family Cemetery on El Charro Lane	El Charro Lane, directly behind the machine shop	Cemetery
078-5255	BUT	Butler Cemetery at Scrabble	Sperryville Pike - Alt 522; on west side of Pike opposite Fox Creek	Cemetery
078-5256	COU	Coughlin Cemetery at Quaintance Road	435 Quaintance Road - Alt 607 - in a field on Eldon Farms property	Cemetery; surrounded by an iron fence.
078-5257	CRK	Clark/Kibler Cemetery at Woodville	Rudasill Mill Road - Alt 621; n top of a hill on east side of the road, 0.05 mile north of Route 522	Cemetery
078-5258	CRP	Carpenter Cemetery at Woodville	220 Rudasill Mill Road - Alt 621; left side of the driveway in the woods near old Carpenter homeplace	Cemetery; is well cared for with a stone wall surrounding it; adjoins Slaughter/Armstrong Cemetery
078-5260	FIS	Fisher Cemetery on Hawlin Road	Hawlin Road - Alt 618; on north side of Hawlin Road, about 1.6 miles from intersection with Route 231.	Cemetery; one marked grave and a number of graves marked with field stones.
078-5261	HIS-1	Hisle/Payne Cemetery at Woodville	Sperryville Pike - Alt 522; on east side of Route 522, 0.75 mile north of intersection with Scrabble Road (Route 626), at rear of the property and near the home	Cemetery
078-5262	HUG	Hughes Cemetery at Woodville	222 Rudasill Mill Road - Alt 621	Cemetery
078-5263	HWK	Hawkins Cemetery at Boston	5241 Sperryville Pike - Alt 522; just south of the Blackwater Creek bridge, on the hilltop to the right of the house in the woods at a fence line with the neighboring house.	Cemetery; surrounded by an iron fence; there are 3 graves with markers.
078-5264	JNB	Jenkins/Burke Cemetery at Schoolhouse Mountain	Quaintance Road - Alt 607; located 0.5 mile west on second unimproved drive off of Quaintance Road south of intersection with Hawlin Road, on Eldon Farms property on Schoolhouse Mountain.	Cemetery

Other Cemeteries

078-5265	JNK	Jenkins Cemetery at Sperryville	Woodward Road - Alt 600; 1 mile south of Route 211 on Woodward Road (Route 600), then 0.25 mile west.	Cemetery; cemetery is small and poorly maintained.
078-5266	JNP	Johnson Cemetery at Red Oak Mountain #1	187 Red Oak Mountain Road - Alt 618; 0.9 mile from intersection with Route 522, near the road in a cleared meadow	Cemetery; Cemetery is overgrown but a sturdy stone wall encloses many burials.
078-5267	JNW	Johnson Cemetery at Red Oak Mountain #2	319 Red Oak Mountain Road - Alt 618. Located near 319 Red Oak Mountain Road (Route 618), near the old cabin in the edge of woods, at the former site of H.B. Wood's orchard.	Cemetery; cemetery has field stones only.
078-5268	JON	Jones/Aylor Cemetery in Gid Brown Hollow	8 Keyser Run Road - Alt 614	Cemetery
078-5269	LAW	Lawler Cemetery at Forest Grove Road	Forest Grove Road - Alt 640; property is just off of Rt. 642.	Cemetery
078-5270	LEE	Lee Cemetery at Castleton Ford Road	116 Castleton Ford Road - Alt 617	Cemetery; two burials: Henry and Lucy Lee
078-5271	LIL	Lillard Cemetery at the Thornton River	Castle Mountain Road - Alt 649; 0.15 mile south of the Thornton River and 0.5 mile east of Castle Mountain Road	Cemetery
078-5272	LPL	Lawson/Pullen Cemetery on Echo Hill Lane	Echo Hill Lane	Cemetery
078-5273	BUR	Burke Cemetery in Harris Hollow	51 Plains Lane; in the top right hand corner of the yard, beyond the garage.	Cemetery; has a wire fence around it and a metal gate. It is nicely kept. Several graves have only fieldstone markers.
078-5274	BEL	Bell/Williams/Witherow Cemetery on Fodderstack Road	Fodderstack Road - Alt 628; off the east side of Fodderstack Road on the farm road of the farm of Tom Lee, near the Witherow/Williams Cemetery.	Cemetery

Other Cemeteries

078-5275	WIT	Witherow/Williams Cemetery on Fodderstack Road	Fodderstack Road - Alt 628; off the east side of Fodderstack Road (Route 628), 0.6 mile down the farm road of the farm of Tom Lee, near a burned house, near the Bell/ Williams/ Witherow Cemetery.	Cemetery; is overgrown
078-5276	BRY	Broy Cemetery in Sperryville	Woodward Road - Alt 600, about 100 yards behind the Pentecostal parsonage in a grove of locust trees.	Cemetery; the fence around the cemetery is down and the site is overgrown.
078-5277	BSPR	Sperryville African-American Cemetery on Oventop Mountain Lane	Oventop Mountain Lane; on the left side of the lane in a grove of pines	Cemetery; is affiliated with Hopewell Church.
078-5278	CDR	Corder Cemetery at Battle Mountain Road	Battle Mountain Road - Alt 640, 0.3 mile from its intersection with Route 211; through a gate on the right, to a grove of trees 300 yards away.	Cemetery; has chain link fencing.
078-5279	CLD	Cloud/Hitt Cemetery at Lizzie Mills Road	281 Lizzie Mills Road on the old Brown Settle farm	Cemetery
078-5281	CMB	Campbell Cemetery on Castleton Ford Road	190 Castleton Ford Road - Alt 615	Cemetery
078-5282	COM	Compton Cemetery in Swindler Hollow	Swindler Hollow Road - Alt 600 - 0.75 mile from its intersection with Old Hollow Road (Route 612), on a hill behind the old Coates place	Cemetery; is on a hill behind the old Coates place; measures about 15 x 25 feet, is not fenced and is badly overgrown; there are two broken inscribed stones and two small graves with fieldstones.
078-5283	COO	Cooksey Cemetery on Crest Hill Road	13791 Crest Hill Road - Alt 647, about 0.5 mile down the private driveway; property may be within 078-5140	Cemetery

Other Cemeteries

078-5284	COR	Corbin Cemetery on Viewtown Road	Viewtown Road - Alt 642, between Viewtown Road and Waterford Road (Route 611) at 2 miles from Route 211	Cemetery. Some of the burials have been moved to the Amisville Baptist Church cemetery, but some graves remain. Cemetery is in poor shape.
078-5285	COT	Coates Cemetery on, F.T. Valley Road	F.T. Valley Road - Alt 231; on the east side of Route 231, about 0.3 mile from the Madison County line, just south of the Hazel River, at the old Charlie Coates' place.	Cemetery; had a wrought iron fence around it in 1998; might be within 078-5138 or 078-5130
078-5286	CUB	Cabbage Cemetery at Lizzie Mills Road	Lizzie Mills Road; on the south side of the road, beside the road, 0.25 mile from intersection with Whorton Hollow Road	Cemetery; this small family cemetery is fenced and clean.
078-5287	CWM	Compton/Wharton/Mason Cemeteries on Lizzie Mills Road	Lizzie Mills Road, on south side of the Road, at about 1.3 miles east of intersection with Whorton Hollow Road, along the fence that borders Lizzie Mills Road.	Cemetery
078-5288	DAN	Daniel/Eastham/Slaughter Cemetery on Fodderstack Road	109 Fodderstack Road - Alt 628 - on the west side of the Road at Jackson's Branch, just north of the Rush River on the old Jackson property called "Homeland".	Cemetery; is surrounded by a stone wall and is very well-kept. It has an obelisk marked with names, and headstones and fieldstones marked with initials. Surveyed in 2022.
078-5289	DNL	Daniel Cemetery on Mitchells Mountain Lane	Mitchells Mountain Lane	Cemetery wall and large evergreen tree can be seen from Lee Highway. In the past, cemetery was badly overgrown with blackberry bushes.
078-5290	DRB	Dodson Cemetery in Slate Mills	Chilton Lane; adjacent to the Lane on the north side of Route 707, on the old Reuben Dodson farm	Cemetery

Other Cemeteries

078-5291	DTH	Deatherage Cemetery at Fodderstack Road	Fodderstack Road - Alt 628, on west side of the Road at the north end of Menefee Mountain on a lane leading back to an old farmstead, in upper left corner of an old peach orchard	Cemetery; cemetery has two sections, stone walls, no gate.
078-5292	DUN	Duncan African-American Cemetery on Scrabble Road	Scrabble Road - Alt 626; on east side of the road 3 miles from Sperryville Pike, opposite Hitt's Sawmill	Cemetery
078-5293	EAS	Eastham Cemetery in Flint Hill	Aileen Road, at the southeast corner of the intersection of Aileen Road and Route 641, in front of a brick house	Cemetery; is well kept and enclosed with a stone wall. Is within 078-5139.
078-5294	EMB	Embrey Cemetery in Old Hollow	Sycamore Ridge Road - Alt 653 - 3 miles from the intersection with Route 211.	
078-5295	FIN	Finks Cemetery on Slate Mills Road	Slate Mills Road - Alt 707 - 100 yards east of F.T. Baptist Church (at 3143 Slate Mills Road); on Eldon Farms property, is formerly the old Hershberger place.	Cemetery
078-5296	FIT	Fitzhugh Cemetery in Castleton	525 Castleton View Road - Alt 616; near the intersection of Routes 617 & 616; adjoins the Thorn Cemetery and the Webster Cemetery.	Cemetery
078-5297	FLT	Fletcher Cemetery in Harris Hollow	722 Harris Hollow Road - Alt 622; in an open field.	Cemetery
078-5298	FOG	Fogg/Huff Cemetery in Harris Hollow	363 Glendalough Lane	Cemetery. There are approximately 12 graves with no readable stones.
078-5299	FRY	Fry Cemetery in Slate Mills	Slate Mills Road - Alt 707; on north side of the road, at the top of a field in the right hand corner, about 1 mile from Route 231	Cemetery; an Iron fenceis around one marked grave; outside the fence are several illegible marked stones.
078-5300	GAU	Gaunt Cemetery at Sycamore Ridge Road <i>Same DHR number as Gaunt Cemetery in Keyser Hollow</i>	Sycamore Ridge Road - Alt 653; near a pond south of a house off of the road	Cemetery; property formerly owned by Tenie Gaunt

Other Cemeteries

078-5300	GNT	Gaunt Cemetery in Keyser Hollow <i>Duplicate DHR number when record was created; this entry was mistakenly deleted later.</i>	Daisies Rest Road - Alt 672; 0.02 mile up the Lane to a lane on the left.	Cemetery; five headstones; is near the Fincham/Racer Cemetery and the Gearing Cemetery.
078-5301	GEA	Gearing Cemetery at Daiseys Rest Road	Daiseys Rest Road - Alt 672; near the Fincham/Racer Cemetery and the Gaunt Cemetery.	Cemetery
078-5302	GMY	Grimsley Cemetery on Henze Lane	Henze Lane in Rock Mills	Cemetery
078-5303	GRB	Grigsby Cemetery at Aaron Mountain Road	281 Aaron Mountain Road - Alt 622	Cemetery; is surrounded by a chain link fence and is well cared for.
078-5304	GRG	Grigsby African-American Cemetery in Keyser Hollow	Keyser Run Road - Alt 614 - on the west side of the road, 1.6 miles from intersection with Route 622 (Gid Brown Hollow Road)	Cemetery; granite posts identify the site of the cemetery.
078-5305	GRI	Griffen/Tapp Cemetery in Amissville <i>Duplicate of 078-5191</i>	179 Hinson's Ford Road - west side of Alt Route 643 - 0.7 mile from Route 211, Amissville	Cemetery
078-5306	GRM	Grimsley Cemetery on Hope Hill Road	Hope Hill Road - Alt 618 on a farm just past Hope Hill church (17 Hope Hill Road)	Cemetery
078-5307	GIB	Gibson Cemetery in Flint Hill	Dearing Road - Alt 628 - 1000' south of Route 659 (Resettlement Road) and 1000' east of Dearing Road, behind the Bolling Green Farm.	Cemetery
078-5308	GRN	Green Cemetery on Seven Ponds Road	Seven Ponds Road - Alt 611 - 0.25 mile from intersection with Viewtown Road (Route 642), on	Cemetery
078-5309	GSB	Grigsby African-American Cemetery at Battle Run	Lee Highway - Alt 211 - on the north side of Route 211, 1.25 mile up Battle Run stream from Route 211 and 0.75 mile west of South Poes Road, on the Levi Atkins farm	Cemetery

Other Cemeteries

078-5310	JAC	Jackson Cemetery at Castleton View Road	Castleton View Road - Alt 616 - at 0.33 mile from the intersection with Castleton Ford Road (Route 617), on the edge of the road on the left.	
078-5311	HUF	Huff Cemetery on Pullens Bluff Road	40 Pullens Bluff Road - Alt 623 - at the intersection with Gid Brown Hollow Road (Route 622) on a knoll west of the old Denton Huff house	Cemetery; is overgrown with bridal wreath; has about 20 graves, all but one marked with fieldstones; appears to be uncared for during at least the last 30 years.
078-5312	HTE	Eddie Hitt Cemetery #2 in Amisville	Eddie Hitt Lane; on the west side of the lane, 0.4 mile from intersection with Route 613; Eddie Hitt Cemetery #1 is located on the same farm.	Cemetery; the Morgan Hitt family is buried here.
078-5313	HTJ	Eddie Hitt Cemetery #1 in Amisville	Eddie Hitt Lane; on the west side of the lane, 0.7 mile from intersection with Route 613; Eddie Hitt Cemetery #2 is located on the same farm.	Cemetery; the Steptoe Hitt family is buried here; this appears to be older than Eddie Hitt Cemetery #2.
078-5314	HOO	Hood Cemetery at Weaver Road	Weaver Road - Alt 639 - on the east side of the road at 0.3 mile from its intersection with Lee Highway, in an open field at the top of a rise.	Cemetery; is visible from Weaver Road; is unfenced but the site is kept clean and mowed; there are four marked graves and two unmarked graves.
078-5315	HOL	Holtzman Cemetery at Battle Run Road	Battle Run Road - Alt 633, on the south side of the road at 0.75 mile from its intersection with Long Mountain Road (Route 627).	Cemetery
078-5316	HND	Hand Cemetery at Jennie Dade Lane	Jennie Dade Lane, off of the lane near the Hazel River.	Cemetery

Other Cemeteries

078-5317	HIT	Burgess Hitt Cemetery at Slate Mills	Pophams Ford Road - Alt 603; on the north side of the road about 0.3 mile from its intersection with Slate Mills Road (Route 607) near the house at the old Hitt place and in sight of the road.	Cemetery; has a concrete wall around it and is well kept. 078-5074 is very close to this cemetery.
078-5318	HBW	Hawkins/Burke/Woodward Cemetery at Rock Mills	357 Rock Mills Road - Alt 622, a short distance down a farm lane, to the right of a grove.	Cemetery; has two parts; one is well kept, the other is overgrown.
078-5320	HAW	Hawkins Cemetery on Slate Mills Road	Slate Mills Road - Alt 707, on the north side of the road, 2.3 miles from Route 231.	Cemetery; is surrounded by a concrete wall with an iron gate.
078-5321	HAM	Hamrick/Hambrick Cemetery in Old Hollow	Old Hollow Road - Alt 612, 1.2 miles from its intersection with Route 211.	Cemetery; is overgrown with trees but stone wall and iron gate are intact; is about 40 x 40 feet; there are six inscribed markers and several field stone markers; three known unmarked graves are outside the fence.
078-5322	HAD	Haddock Cemetery on Dearing Road	Dearing Road - Alt 628; on east side of the road, 0.2 mile from intersection with Hittles Mill Road (Route 630)	Cemetery
078-5323	None	Grigsby Cemetery at South Poes Road www.bramwellwv.com/chehstnut/grigsbycemetery	South Poes Road - Alt 637, south of Touchstone Farm (140 Touchstone Lane), beside the driveway.	Cemetery; at least 20 burials were in this cemetery as of 30 March 2015.
078-5324	HAC	Hackley Cemetery on South Poes Road	South Poes Road - Alt 637, on east side of the road, 2.7 miles from intersection with Hackleys Mill Road (Route 645), across the road from the old tavern, in a grove of trees.	Cemetery

Other Cemeteries

078-5325	HIS-II	Hisle Cemetery at Woodville	Sperryville Pike - Alt 522, on east side of the Pike, 0.75 mile north of Scrabble Road (Route 626), at rear of a farm near the old Hisle home.	Cemetery; is marked by one marker and has an iron fence around it; is adjacent to the Hisle/Payne Cemetery but is older than it.
078-5326	BRH	Bruce/Hisle Cemetery on Poortown Road	Poortown Road - Alt 652; in an overgrown orchard behind the first house on the road from Route 231; may be within 078-5138-0010	Cemetery; Cemetery has broken tombstones; surveyed in 2009
078-5327	BTW	Brooks/Turner/Williams Cemetery at Shootz Hollow Road	24 Shootz Hollow Road; Tax Map 5 Lot 29; Sandy Hook area of Flint Hill; is part of 078-0076	Cemetery
078-5328	CBN	Corbin Cemetery in Fliint Hill	633 Hickory Lane; part of 078-5140	Cemetery
078-5329	ELK	Elkins Cemetery at Woodville	Red Oak Mountain Road - Alt 618; off of a paved driveway to the left leading to Shiloh Baptist Church (15 Red Oak Mountain Road), in a field on the left in a grove of trees; is part of 078-5017-0007	Cemetery; is surrounded by an iron fence.
078-5330	CLK	Clark Cemetery at Sperryville	11597 Lee Highway - Alt 211; in the front yard of the house	Cemetery; has approximately 10 graves; only 3 have markers with inscriptions.
078-5331	HER	Herrell/Harel/Harold Cemetery on Keyser Run Road	Keyser Run Road - Alt 614; 2.2 miles from its intersection with Gid Brown Hollow Road (Route 622), behind the house of the old Keyser homestead, across the meadow, and above the pond at the edge of the woods	Cemetery; has one grave and other possible field stones.
078-5332	HIJ	Hitt Cemetery at Edgemont (Current Name), Castleton Ford Road	Castleton Ford Road - Alt 615; on north side of the road, 0.5 mile from its intersection with Castle Mountain Road, at a home with a large pond in front; adjacent to the Kinsey/Hitt Cemetery.	Cemetery; probably demolished; cemetery remains were in front of the guest house but no signs can be seen.

Other Cemeteries

078-5333	JEN	Jenkins Cemetery #1 at Piney Hill	Trails End Lane, at end of Moon Road in the Piney Hill area, near an old house foundation on a flat to the right under a large poplar tree; farm was known as the Steven Jenkins Farm; his daughter Homie lived here later.	Cemetery; is near Jenkins Cemetery at Piney Hill #2, Jenkins/Nichols/Nicholson/Darr Cemetery, and Sisk Cemetery at Stayman Lane. All cemeteries share family ties.
078-5334	JKN	Jenkins Cemetery at Piney Hill #2	Trails End Lane, 0.02 mile from its inter- section with Rolling Road (Route 681), on a hill to the left near Piney Hill.	Cemetery; is near Jenkins Cemetery at Piney Hill #1, Jenkins/Nichols/Nicholson/Darr Cemetery, and Sisk Cemetery at Stayman Lane. All cemeteries share family ties.
078-5335	JNC	Jenkins/Nichols/Nicholson/Darr Cemetery at Pine Hill Road	Pine Hill Road - Alt 707, 0.08 miles from the intersection with Route 601, next to Stuarts Lane on the left. Jenkins Cemetery at Piney Hill #1, Jenkins Cemetery at Piney Hill #2, and Sisk Cemetery at Stayman Lane are all nearby; all four cemeteries share family ties.	Cemetery
078-5336	SSK	Sisk Cemetery on Stayman Lane	Stayman Lane, off of the lane, at the back of the old George Miller farm, in the mountain along an old road that leads to the old Will Sisk house; is near Jenkins Cemetery at Piney Hill #1, Jenkins Cemetery at Piney Hill #2, and Jenkins/Nichols/Nicholson/Darr Cemetery; all share family ties; the Dodson, Sisk, Jenkins, and Miller families were the predominate owners.	Cemetery. This is an amazing Cemetery. There could easily be a hundred graves, most marked by fieldstones but a few have identifiable markers; Jenkins/Sisk Cemetery is also located on the old Miller farm.
078-5337	JLK	Jenkins/Leake Cemetery on Still House Hollow Lane	40 Still House Hollow Lane	Cemetery

Other Cemeteries

078-5339	KIN	Kinsey/Hitt Cemetery in Castleton	Castleton Ford Road - Alt 615, just west of the intersection with Route 649, on the property known as Cat Hollow Farm	Cemetery; is adjacent to the Hitt Cemetery at Edgemont.
078-5340	JOS	Jones Cemetery on Turkey Ridge Road	Turkey Ridge Road - Alt 615, on a bank on the east side of the road, 0.9 mile north of intersection with Route 650	Cemetery
078-5341	JOR	Jordan/Miller/Turner Cemetery on Dearing Road	Dearing Road - Alt 628, 0.5 mile north of intersection with Resettlement Road (Route 659)	Cemetery
078-5343	ROJ	Johnson Cemetery at Red Oak Mountain #3	617 Red Oak Mountain Road - Alt 618, in a grove of pines near the fire tower on Red Oak Mountain	Cemetery; is chain link fenced and well maintained.
078-5345	CON	Conner Cemetery in Woodville	Yancey Road - Alt 621; on south side of Yancey Road, opposite Ecology Lane, on top of a hill, near trees	Cemetery; part of 078-5137; on Eldon Farms property.
078-5346	PLN	Pullen/Lillard/Atkins Cemetery at Pickeral Ridge . Many folks in the surrounding hollows are descendants of the people buried here.	Pickeral Ridge Lane; on top of Pickeral Ridge, to the left of an old barn.	Cemetery is fenced and maintained rather regularly. There are five unmarked graves of babies, who are child of Raymond and Susie Atkins Deavers, son of Charlie and Janie Sisk Pullen, son of Romie and Mae Keyser Pullen, son of Luther and Mae Sisk Atkins, and child of Herman and Bertha Atkins Frazier. Also buried here with no markers are Will Pullen and James Burket Pullen.
078-5347	PIR	Old Pierce Cemetery at Narmada Lane	Narmada Lane, at the entrance off of Route 211	Cemetery

Other Cemeteries

078-5349	PEY	Peyton Cemetery at Castleton	Castleton Ford Road - Alt 617, 0.4 mile northeast of the intersection of Castleton View Road and Castleton Ford Road, in the woods behind the pond	Cemetery
078-5350	PAR	Partlow Cemetery on Ashby Road	Ashby Road - Alt 608, on the north side of the road near the intersection with Route 231, on top of a hill	Cemetery; is overgrown.
078-5351	MAR	Martin Cemetery in Old Hollow	181 Old Hollow Road - Alt 612, on the left, across the Thornton River and up the hill.	Cemetery; measures about 30 x 40 feet, is enclosed by a stone wall near a very large oak tree. There are four fieldstone markers that are upright and easy to distinguish.
078-5352	None	Lillard Cemetery in F.T. Valley	Black Twig Lane, between the lane and Ashby Road (Route 608), 800' west of F.T. Valley Road (Route 231)	Cemetery; is near the Wigington Cemetery and the Yates Cemetery.
078-5353	LEK	Leake Cemetery at Sperryville (Current Name), Cemetery, Bryans Road	Bryans Road, 0.13 mile from intersection with Route 211, near the only house on the left.	Cemetery; destroyed; one broken grave stone is propped against a tree near the boundary fence. No other stones are visible, but it is known that family members were buried here.
078-5354	KIT	Kite Family Cemetery (Current Name), Cemetery, Viewtown Road	Viewtown Road - Alt 642, 1700' north of the intersection of the road and Quail Call Lane, on a hill at about 0.5 mile from a house.	Cemetery; has one large stone in the center with the names of those buried there. Head stones, lying flat, have first names.
078-5355	IDA	Indian Burial Ground in Gid Brown Hollow (Current Name); Cemetery, Gid Brown Hollow Road	Gid Brown Hollow Road - Alt 622, at 2.1 miles from its intersection with Route 211; Clatterbuck/ Jones and Jones cemeteries are nearby.	Cemetery; possible Indian Burial Ground, but no further information available to date.

Other Cemeteries

078-5356	GTW	Gatewood Cemetery on Lee Highway	12705 Lee Highway - Alt 211 - (approximately)	Cemetery; Otha Gatewood was buried here.
078-5357	OBA	O'Bannon/Dodson Cemeteries on Indigo Lane	Indigo Lane, about 1 mile from intersection with Route 211 at old house site	Cemetery; two cemeteries: the O'Bannon graves are surrounded by concrete cinderblocks, the Dodson graves are alongside.
078-5358	MSW	Lizzie Mills Cemetery in Castleton	263 Lizzie Mills Road, 1.4 miles from Scrabble Road, in the woods near a cabin	Cemetery
078-5359	MRJ	Moore/Jenkins Cemetery on Aaron Mountain Road	663 Aaron Mountain Road - Alt 622	Cemetery
078-5360	MNP	Menefee Cemetery in F.T. Valley	F.T. Valley Road - Alt 231, about 5 miles from the intersection with Rt. 522 on the right side of the road in an open field beside the highway, on Piedmont Farm	Cemetery; is surrounded by a stone wall
078-5361	MLS	Mills/Williams Cemetery at Chester Gap	Zachary Taylor Highway - Alt 522, on the west side of the highway, about 1 mile south of inter-section with Chester Gap Road, on a mountainside above a rock wall	Cemetery; one inscribed stone and 13 graves; all graves are of members of the Mills and Williams families.
078-5362	MIS	Mills Cemetery on Hawkins Lane	Hawkins Lane, about 0.5 mile from the intersection of Rt. 619 & 626, .02 mile from the Thornton River	Cemetery
078-5364	MCF	McFarland Cemetery at Quaintance Road	Quaintance Road - Alt 607; at the right of a driveway on the east side of Quaintance Road (Route 607) at 2.5 miles from intersection with Hawlin Road (Route 618)	Cemetery
078-5365	MAE	Maertens Cemetery at Jobbers Mountain Road	Jobbers Mountain Road - Alt 609; 0.25 mile from Yancey Road (Route 621); is within 078-5137	Cemetery
078-5366	PLW	William Partlow Cemetery in Harris Hollow	880 Harris Hollow Road - Alt 622	Cemetery

Other Cemeteries

078-5367	PRT-1	John B. Partlow Family Cemetery in Harris Hollow	Harris Hollow Road - Alt 622; at the end of the road, 0.5 mile from Shenandoah National Park boundary	Cemetery
078-5368	PST	Priest Cemetery in Amissville	Priest Road; on the south side of the road	Cemetery; has been restored.
078-5369	PTN	Peyton Cemetery on Aaron Mountain Road	653 Aaron Mountain Road - Alt 622, on property owned by Helen Williams in 2022	Cemetery
078-5370	PYN	Peyton Cemetery on Scrabble Road	Scrabble Road - Alt 626; on the west side of the road behind Hitt's sawmill, 3.1 miles from intersection with Rt 522	Cemetery
078-5371	IDN	Indian Burial Ground at Yancey Road	437 Yancey Road - Alt 621, on the property called 'Stonehaven'	Cemetery
078-5373	PTW	Partlow Cemetery in Gid Brown Hollow	291 Gid Brown Hollow Road - Alt 622	Cemetery
078-5374	REC	Rector Cemetery in Castleton	Castleton View Road, on the east side of the road, 0.2 mile north of intersection with Castleton Ford Road	Cemetery
078-5375	RED	Courtney Cemetery on Red Oak Mountain	Red Oak Mountain Road - Alt 658; on the north side of Bessie Bell Mountain Road, 1.5 miles from intersection with Red Oak Mountain Road	Cemetery
078-5376	RLS	Rowles/Updike Cemetery on Battle Run Road	Battle Run Road - Alt 633, on the north side of the road near Rock Bottom, 0.5 mile from intersection with Long Mountain Road	Cemetery; GPS 38.7059822, - 78.1166822
078-5377	ROB	Robinson Cemetery on Withers Mill Road	Withers Mill Road - Alt 634, near the Rappahannock River below Chester Gap	Cemetery
078-5378	ROM	Romine Cemetery in Old Hollow	405 Old Hollow Road - Alt 612; is adjacent to the Homer Atkins Cemetery.	Cemetery; is surrounded by an iron fence with burials inside and outside of the fence.
078-5379	ROU	Ryan Cemetery in F.T. Valley	F. T. Valley Road - Alt 231, on the east side of the road at 1 mile from intersection with Sperryville Pike (Route 522)	Cemetery

Other Cemeteries

078-5380	ROW	Rowzie Cemetery on Lee Highway	14574 Lee Highway - Alt 211, just west of this address, in an open field visible from the highway	Cemetery; is clean and has an iron fence.
078-5381	RUC	Rucker Cemetery on Crest Hill Road	Crest Hill Road - Alt 647, 0.75 mile north of the road, midway between the Rappahannock River and Zachary Taylor Highway	Cemetery
078-5382	RUT	Rutherford Cemetery in Bean Hollow	Bean Hollow Road - Alt 629, near the end of the road on the south side in open woods	Cemetery
078-5384	SIL	Silvey/Hitt Cemetery in Amissville	Davidson Lane - Alt 613; turn off onto Rt. 669 for 0.1 mile, continue on unimproved road (right at fork) for 0.7 mile	Cemetery; is on the left and is well cared for; is due west of Eddie Hitt Cemetery #1.
078-5385	SIS	Perry/Jackson/Sisk Cemetery in Gid Brown Hollow	686 Gid Brown Hollow Road - Alt 622, halfway up the driveway on the right; adjoins Freeman/ Veney Cemetery	Cemetery
078-5386	SLG	Slaughter/Armstrong Cemetery in Woodville	220 Rudasill Mill Road - Alt 621, on left side of driveway, on "Carpenter Hill"; adjoins Carpenter Cemetery at Woodville	Cemetery; one tombstone.
078-5387	SME	Smedley Cemetery #1 on Gid Brown Hollow Road	Gid Brown Hollow Road - Alt 622; on east side of the road, 0.2 mile north of the intersection with Keyser Run Road; adjoins the Timbers/ Gatewood Cemetery.	Cemetery
078-5388	SMD	Smedley Cemetery #2 on Gid Brown Hollow Road	Gid Brown Hollow Road - Alt 622, 3.7 miles from intersection with Route 211, in a field to the right. Chimney of former Smedley house is visible from the road.	Cemetery; is wire fenced, well maintained.
078-5389	SMI	Smith/Yancey Cemetery at Viewtown	Forest Grove Road - Alt 640, about 1 mile from Viewtown, on former farm of Earl Yancey.	Cemetery

Other Cemeteries

078-5390	SMR	Smith Cemetery on Battle Mountain Road	Battle Mountain Road - Alt 640, in a field behind the Russell Smith farmhouse on the east side of the road, 0.2 mile north of the intersection with Forest Grove Road, behind the now closed Forest Grove School	Cemetery; is well maintained and visible from the road
078-5391	SNK	Sullivan/Sisk/Willis Cemetery in Slate Mills	Quaintance Road - Alt 607, on old logging road on west side of the road, 0.05 mile from intersection with Route 707 (Slate Mills Road)	Cemetery; is surrounded by a rock wall.
078-5392	SPH	Spindle/Hughes Cemetery on Aaron Mountain Road	Aaron Mountain Road - Alt 622; is located on Fiddlers Glen Lane, southeast of Aaron Mountain Road, near 'Oak Shade'	Cemetery
078-5393	STA-1	Settle Cemetery #1 on Aaron Mountain Road	Aaron Mountain Road - Alt 622; on north side of the road, 1.7 mile west of intersection with Richmond Road (Route 729).	Cemetery; adjacent to Settle Cemetery #2; on the property of Richard Settle (Florence Settle place); this farm was also known as the Morson Settle place.
078-5394	STC	Settle Cemetery on Castleton View Road	Castleton View Road - Alt 617, in a field on the east side of the road, 0.3 mile north of intersection with Castleton Ford Road	Cemetery; is fenced, has two graves, one of which is marked.
078-5395	STK-1	Starks Cemetery #1 on Rock Mills Road	451 Rock Mills Road - Alt 622	Cemetery
078-5396	STK-2	Starks Cemetery #2 on Rock Mills Road	451 Rock Mills Road - Alt 622	Cemetery
078-5397	STL	A.P. Brown Settle Gravesite on Ridgeview Lane	211 Ridgeview Lane	Cemetery; is a child's grave, surrounded by an iron fence and is located on the ridge of the mountain.

Other Cemeteries

078-5400	SWI	Swindler Cemetery on Sycamore Ridge Road	Sycamore Ridge Road - Alt 653; after crossing a bridge, on top of a hill off the road, over a fence, just inside a field	Cemetery; is overgrown; only two markers have inscriptions.
078-5401	TAY	Taylor Cemetery on Swindler Hollow Road	Swindler Hollow Road - Alt 600; on the east side of the road, 0.5 mile north of intersection with Old Hollow Road on the Havistad property, formerly known as the	Cemetery; restoration of this cemetery was part of a Girl Scout project.
078-5402	THB	Thornhill/Brown Cemetery on Slate Mills Road	Slate Mills Road - Alt 707, adjacent to Shelton's Branch, north of Route 707, about 1 mile northeast of F.T. Valley Baptist Church	Cemetery; property was once owned by Dr. James G. Brown and James Rodes Brown.
078-5403	THC	Thornhill Cemetery on Hawlin Road	Hawlin Road - Alt 618; 0.25 mile south of the road and 2 miles east of intersection with F.T. Valley Road; is due south of Timbers African-American Cemetery.	Cemetery
078-5404	THO	Thorn Cemetery in Castleton	525 Castleton View Road - Alt 616; adjoins the Webster Cemetery and the Fitzhugh Cemetery.	Cemetery; is fenced but overgrown.
078-5405	TOG	Togans Cemetery on Hackleys Mill Road	Hackleys Mill Road - Alt 645; under the powerline on the east side of the road, Amissville	Cemetery
078-5406	TRH	Thornhill Cemetery on Slate Mills Road	Slate Mills Road - Alt 707, on the south side of Route 707, 1.5 miles east of intersection with Route 231, at Revercombs Corner.	Cemetery; has an iron fence.
078-5407	TRL	Thornhill Cemetery on Thornridge Lane	Thornridge Lane, at Thornridge Farm	Cemetery
078-5408	UTZ	Utz Cemetery in Castleton	687 Scrabble Road - Alt 626; on Marvin Dodson's farm	Cemetery
078-5409	VAU	Vaughn Cemetery in Castleton	40 Frontier Lane, in a grove of trees to the left across the road from a large pond	Cemetery
078-5410	WAY	Wayland Cemetery on Five Forks Road	201 Five Forks Road - Alt 620, on north side of the road	Cemetery; can be seen from Five Forks Road

Other Cemeteries

078-5412	RCR	Estes/Racer Cemetery in Gid Brown Hollow	Gid Brown Hollow Road - Alt 622, on the west side of the road, 1.8 miles from Shenandoah National Park boundary, behind a house site identified by two stone chimneys.	Cemetery
078-5414	SUMP	Summons/Poles Cemetery in Gid Brown Hollow	Gid Brown Hollow Road - Alt 622, behind Gid Brown Hollow Baptist church, on top of a hill to the left	Cemetery
078-5415	WCH	Welch Cemetery on Crest Hill Road	Crest Hill Road - Alt 647, just east of North Poes Road, first house on left to right of driveway	Cemetery
078-5416	WEB	Webster Cemetery at Castleton	525 Castleton View Road - Alt 617; at intersection of Rts. 617 and 616	Cemetery; adjoins the Thorn Cemetery and the Fitzhugh Cemetery.
078-5417	WHR	Wharton/Whorton Family Cemetery at Rock Mills	Wharton Hollow Road - Alt 626, 1 mile from intersection with Scrabble Road, 0.25 mile west of Whorton Hollow Road up a steep trail to top of a hill	Cemetery; is surrounded by a wire fence and is well cared for
078-5418	WIG	Wigington Cemetery in F.T. Valley	Black Twig Lane, on south side of the lane, 900' west of Route 231 (F.T. Valley Road), at end of a fenceline	Cemetery; adjacent to Yates Cemetery and Lillard Cemetery
078-5420	WAL	Walden Cemetery on Quaintance Road	Quaintance Road - Alt 607; at Glen Farm on Route 607, 1.7 miles from intersection with Hawlin Road, up a gated lane, across river, on a hilltop.	Cemetery; is surrounded by a rock wall.
078-5421	WIL	Williams Cemetery in Chester Gap	Waterfall Lane, 0.5 mile south of intersection with Chester Gap Road	Cemetery
078-5422	WND	Wayland Cemetery on Lee Highway	12314 Lee Highway - Alt 211	Cemetery
078-5424	WRD	Woodard Cemetery at Woodward Road	Woodward Road - Alt 600, on east side of the road, 1 mile south of Route 211, in a field on top of a knoll near the fence line	Cemetery

Other Cemeteries

078-5425	WSN	Wilson Cemetery in Castleton	Castleton View Road - Alt 616; on the north side of the road at about 1 mile from intersection with Castleton Ford Road (Route 617)	Cemetery; is in fair condition; tall visible stone can be seen from the road
078-5426	WTR	Walter/Withers Cemetery at Sandy Hook	Walnut Branch Lane on the south side of Sandy Hook Road (Route 657), 0.6 mile from intersection with Huntly Road (Route 664), above the Rappahannock River near site of Old Withers Mill.	Cemetery; is overgrown, has one readable stone, many graves marked by fieldstones
078-5427	WYL	Wylwy/Wiley Cemetery at Flint Hill	Ben Venue Road - Alt 729; 0.45 mile east of Route 522 and 0.45 mile north of Route 729	Cemetery; graves visible, no markers.
078-5431	STA-2	Settle Cemetery #2 on Aaron Mountain Road	Aaron Mountain Road - Alt 622; on north side of the road, 1.7 mile west of intersection with Richmond Road (Route 729).	Cemetery; adjacent to Settle Cemetery #1; on the property of Richard Settle (Florence Settle place); this farm was also known as the Morson Settle place.
078-5432	TIM	Timbers Cemetery on Hawlin Road	373 Hawlin Road - Alt 618	Cemetery; African-American Cemetery; due north of the Thornhill Cemetery
078-5433	TMG	Timbers/Gatewood Cemetery on Keyser Run Road	Keyser Run Road - Alt 614; on the west side of Route 614, 0.2 mile from intersection with Route 622	Cemetery; adjoins Smedley Cemetery #1
078-5434	WZL	Whetzel Cemetery on Ashtree Road	Ashtree Road, near an underground house on the lane, 0.5 mile from intersection with Route 211	Cemetery
078-5435	None	Yates Cemetery in F.T. Valley	F. T. Valley Road - Alt 231; between Black Twig Lane and Ashby Road, 500' west of Route 231	Cemetery; near Wigington Cemetery and Lillard Cemetery.
078-5436	YEA	Reager Cemetery on Turkey Ridge Road	Turkey Ridge Road - Alt 615; about 50 yards off of west side of the road at 0.1 mile from intersection with Castleton Ford Road	Cemetery; is at site of old Gourdvine Church.

Other Cemeteries

078-5437	YTH	Yowell Cemetery #4 on Hawlin Road	Hawlin Road - Alt 618; on the east side of Route 231, across from Stayman Lane	Cemetery
078-5439	None	Hudson Family Cemetery on Quaintance Road	Quaintance Road - Alt 607; 1.25 miles north of Route 707 just past Hazel River bridge, follow farm lane east through a gate to crest, north 300 yards on the farm lane to cemetery on a wooded knoll	Cemetery; is inside a stone-walled enclosure on a wooded knoll. GPS 38.5507713, 78.1827802.
078-5440	UNI-4	Unidentified Cemetery #4 on Rudacill Mill Road	Rudacill Mill Road - Alt 621, on west side of the road, on the bank opposite Shiloh Baptist Church and near the inter-section with Sperryville Pike	Cemetery; no fieldstones are visible but graves are easily seen; perhaps 15-20 graves
078-5441	UNI-5	Unidentified Cemetery #5 on Castleton View Road	Castleton View Road - Alt 617	Cemetery; possibly that of Wigginton-Walker families.
078-5442	UNI-8	Unidentified Cemetery #8 on Shallow Creek Lane	70 Shallow Creek Lane	Cemetery
078-5443	UNI-9	Unidentified Cemetery #9 on Shallow Creek Lane	Shallow Creek Lane; near Unidentified Cemetery #8, 200 yards from the property line	Cemetery
078-5444	UNI-11	Unidentified Cemetery #11 on Campground Lane	6351 Campground Lane, on top of a knoll in the middle of a field	Cemetery; possibly 24 burials with headstones
078-5445	UNI-12	Unidentified Cemetery #12 on 1469 F.T. Valley Road	1469 F.T. Valley Road - Alt 231	Cemetery
078-5446	UNI-13	Unidentified Cemetery #13 on 20 Pear Tree Lane	20 Pear Tree Lane, near security light, unmarked	Cemetery; February 1937 grave of a newborn baby girl
078-5447	UNI-14	Unidentified Cemetery #14 on Mount Marshall Road	58 Mount Marshall Road - Alt 625, at top of a hill	Cemetery
078-5449	None	Parks Cemetery on Blackwater Lane	70 Blackwater Lane	Cemetery
078-5450	None	Cumberland Bennett Family Cemetery on Woodward Road	197 Woodward Road - Alt 600	Cemetery
078-5452	JSK	Jenkins/Sisk Cemetery on Stayman Lane	Stayman Lane, on the old George Miller farm, beside the 'jailhouse' log cabin and on a knoll under a large poplar tree	Cemetery; Sisk Cemetery is also located on the old Miller farm

Other Cemeteries

078-5453	HOP	Hopper Cemetery in Harris Hollow	Harris Hollow Road - Alt 622	Cemetery. Hopper Cemetery was once a Timbers Cemetery; is in the orchard behind a home; is about 30 X 50 feet; there are several graves but only three have inscribed stones.
078-5454	WEA	Weaver Cemetery on Thornridge Lane	49 Thornridge Lane	Cemetery
078-5455	UNI-10	Unidentified Cemetery #10 on Spyder Mountain	15 Spyder Mountain Lane	Cemetery
078-5456	CAD	Carder Cemetery on Scrabble Road	Scrabble Road - Alt 626, on southeast flank of Bessie Bell Mountain	Cemetery
078-5457	HLM	Hitt/Utz Cemetery on Richmond Road	Richmond Road, southwest of the intersection of Route 729 and Route 640, in the back of a field	Cemetery; is overgrown but has a board fence around it.
078-5458	IND	Indian Burial Ground in Wharton Hollow	Wharton Hollow Road - Alt 626, near the Wharton/ Whorton	Cemetery
078-5459	UNI-15	Unidentified Cemetery #15 on Richmond Road	97 Richmond Road - Alt 729, behind the house	Cemetery
078-5460	RAC	Racer/Estes Cemetery in Gid Brown Hollow	Gid Brown Hollow Road - Alt 622, adjacent to the road (Route 622), 4 miles from intersection with Route 211	Cemetery; is well kept and fenced.
322-0011-0131	MNF	J. Y. Menefee Cemetery on Mount Salem Avenue	Mount Salem Avenue, behind the Episcopal parsonage	Cemetery; In 2002 survey, cemetery was overgrown but had a neat wrought iron fence around it; no tombstones were evident; in 2022, no remains of this cemetery were seen.

Other Cemeteries

SHENANDOAH NATIONAL PARK HISTORIC RESOURCES IN RAPPAHANNOCK COUNTY

DHR - Department of Historic Resources RHS - Rappahannock Historical Society

NRHP - National Register of Historic Places NHL - National Historic Landmark

DHR ID	RHS Cemetery Code	Property Name(s)	Address	Primary Resource	Construction Year
069-0234, 076-5160, 44PA0277		Skyline Drive Historic District (NRHP Listing)	Skyline Drive	Historic District, National Landmark	1931
069-0234-0069		House, 225 Piney River Housing Road	225 Piney River Housing Road	Single Dwelling	1987
069-0234-0071		Maintenance Building, 268 Piney River Access Road	268 Piney River Access Road	Outbuilding, Domestic	1984
069-0234-0072		Naturalist's Office, Piney River Maintenance Road	Piney River Maintenance Road	Office/Office Building	1935
069-0234-0074		Gas & oil storage & pumping, 245 Piney River Access Road	245 Piney River Access Road	Service Station	1993
069-0234-0075		Maintenance Office, Piney River Access Road	Piney River Access Road, Piney River Maintenance Road, Skyline Drive	Office/Office Building	1935
069-0234-0087		Range View Cabin	Milepost 22.2, Skyline Drive	Camp Cabin	1933
069-0234-0144		Gravel Springs Hut	Milepost 17.5 Skyline Drive	Park/Camp Shelter	1939
069-0234-0145		Pass Mountain Hut	Milepost 29.5 Skyline Drive	Park/Camp Shelter	1941
069-0234-0146; 5000-0003		Indian Run Shelter	Milepost 10.3 Skyline Drive	Camp Cabin	1939
093-0168 and 44WR0320		Compton Gap Site (NRHP Listing)	Shenandoah National Park	Archaeological Site	

SHENANDOAH NATIONAL PARK CEMETERIES IN RAPPAHANNOCK COUNTY

069-5267	WRS-PK	Waters Cemetery in Shenandoah National Park	Skyline Drive, on west side at 0.2 mile north of Pass Mountain overlook, 300 yards from the Drive	Cemetery	
078-5143	ATD-PK	Atkins/Dodson Cemetery in Shenandoah National Park. <i>This cemetery has been given the same DHR number as the Atkins Cemetery at Beech Spring in SNP</i>	Route 211 west of Sperryville on the east side where the highway divides into three lanes, up a steep bank in sight of the highway	Cemetery. Land for the cemetery was given by Jonas Clark as a community cemetery.	1850
078-5143	ATK-PK	Atkins Cemetery at Beech Spring in Shenandoah National Park. <i>This cemetery has been given the same DHR number as the Atkins/Dodson Cemetery in SNP.</i>	Route 211, SNP, on the mountain opposite Beech Spring church (11546 Lee Highway); about 450 yards inside SNP boundary, and 15 yards south of the power line	Cemetery. In the past, this has been confused with 078-5151	
078-5144	ARM-PK	Armentrout Cemetery in Shenandoah National Park	SNP/ Hull School Trail, 1.5-2.0 miles from Skyline Drive, 200 yards off the trail	Cemetery	1900
078-5145	BLC-PK	Bailey-Clatterbuck Cemetery in Shenandoah National Park	Keyser Run Fire Road/ SNP; about 2/3rds of the way up the Keyser Run Fire Road go left at the last branch for about 500 feet to a level spot and a walnut tree; just beyond is the cemetery.	Cemetery. Only fieldstone markers, approximately six graves; one known grave is that of Edwena Clatterbuck.	1930
078-5146	GEO-PK	George Washington Beahm cemetery in Shenandoah National Park	Pignut Mountain/ SNP. Located just below Beahm's Gap on Pignut Mountain on an old road up the ridge from Piney River.	Cemetery. Has a stone wall with an iron gate.	1923
078-5147	BOL-PK	Bolen/Gaunt Cemetery in Shenandoah National Park	Keyser Run Fire Road/ SNP. Located on Jenny Gray Flat, off Keyser Run Road, NW of Pignut Mt.; 1.5 miles past end of Gid Brown Hollow Road.	Cemetery. Well-kept and still in use. No visible gravestones for the Gaunt family who owned the property until 1850.	1935
078-5148	BWN-1-PK	Bowen Cemetery in Shenandoah National Park	Hull School Trail/SNP, about 0.3 mile from intersection with Jinney Grey fire road.	Cemetery	1914
078-5149	CLR-PK	Clark Cemetery in Shenandoah National Park	Pass Mountain Trail/SNP. About 50 feet NW of the junction of Pass Mountain, Oventop, and Butterwood Branch trails	Cemetery	1932

078-5150	CLI-PK	Cliser Cemetery in Shenandoah National Park	Pass Mountain/ SNP. About 0.25 mi. south of Pass Mtn. Hut and Pass Mtn. Trail and 0.75 mi. north of Thornton Gap.	Cemetery. Remains of old woven wire are around cemetery.	1932
078-5151	DDA-PK	Dodson/Atkins Cemetery	Beech Springs Hollow/ SNP. Located on the mountain behind Beech Springs Church. This was for members of the Franklin Dodson family.	Cemetery. In the past has been confused with the Atkins Cemetery at Beech Spring in SNP	1930
078-5152	DWY-PK	Dwyer/Martin Cemetery in Shenandoah National Park	Piney Ridge Trail / SNP, about 2.5 miles down the Piney Ridge trail from the Piney River Ranger Station, near the intersection with the Fork Mountain fire road.	Cemetery	1932
078-5153	FHM-PK	Fincham/Monroe/Sisk Cemetery in Shenandoah National Park	Little Devils Stairs area/ SNP. Located about 1.25 miles above Little Devil Stairs parking area, southwest of house ruins	Cemetery	1932
078-5154	BPL-PK	Bowen/Pullen/Frazier Cemetery (Current); Mary Frazier cemetery (Historic)	Frazier Hollow / SNP	Cemetery	1932
078-5155	BRN-PK	Brown/Huffman/Cornell/Cornwell Cemetery in Shenandoah National Park	Butterwood Branch/ SNP	Cemetery. Approximately 300 graves.	1932
078-5156	JKS-PK	Jenkins Cemetery in Shenandoah National Park	N. Fork Thornton River/ SNP. Located about 0.5 mile below Hull School near the road leading up the north fork of the Thornton River;	Cemetery is approximately 30 X 30 feet. There are remnants of wire and downed fence posts and bridle wreath. Only field stones mark the graves. There are at least four graves (3 adults and 1 child).	1932
078-5157	MEN-PK	Menefee Cemetery in Shenandoah National Park	Butterwood Branch area/ SNP. Located on a ridge northwest of the headwaters of Butterwood Branch; about 0.3 mile off Pass Mountain Trail.	Cemetery is located about 150 feet west of the old Ben Menefee homesite, situated in the old apple orchard.	1901
078-5158	PLL-PK	Clark/Pullen Cemetery in Shenandoah National Park	Rt. 211 area / SNP. Located 0.5 miles above Turn Bridge on Lee Highway at top of a flat called Kibbens Hill.	Cemetery. Unmarked fieldstones only.	1932
078-5159	WPL-PK	Willis/Pullen/Menefee Cemetery in Shenandoah National Park	Turnbridge Rt 211 area / SNP. Located near Pass Mountain trail at Turnbridge.	Cemetery	1932
078-5160 and 44RA0100		Atkins/Dodson/Hazel Cemetery in Shenandoah National Park	Hazel Mtn. area / SNP	Cemetery	1932

Shenandoah National Park

078-5161		Atkins/Pullin Cemetery in Shenandoah National Park, Atkins cemetery, Pullin cemetery	Rt. 211 / SNP	Cemetery	1932
078-5162 and 44RA0122	JAW-PK	Jenkins/Atkins/Wharton Cemetery in Shenandoah National Park	Jenkins Hollow area, SNP, on Hazel Mountain	Cemetery	1932
078-5165 and 44RA0046		Bleckinger Grave in Shenandoah National Park, Broad Hollow Grave	Broad Hollow Trail /SNP	Cemetery	1935
078-5280	BWN-2-PK	Bowen African-American Slave Cemetery in Shenandoah National Park	Hull School Trail	Cemetery	
078-5428	078-5428	John Henry Waters/Bowen Cemetery in SNP	Skyline Drive, 1300' east of Thornton Hollow Overlook on Skyline Drive	Cemetery; has 25-30 burials in two areas.	

OTHER HISTORIC STRUCTURES

DHR - Department of Historic Resources

DHR ID	Property Name(s)	Address	Primary Resource	Secondary Resources	Construction Year
RESTAURANTS					
078-0034	Bleu Rock Inn and Restaurant (Current), Ibarcq Farm (Historic)	2567 Lee Highway	Restaurant	Clubhouse, Playing Field, Secondary Dwelling, Smoke/Meat House, Stable	1830
078-0093-0003	Three Blacksmiths (Current), Appetite Repair Shop (Historic)	20 Main Street - Alt Route 1001, Sperryville	Restaurant		1950
078-0093-0017	Rappahannock Pizza Kitchen, Francis Pub (Current)	3710 Sperryville Pike - Alt Route 522	Restaurant, Pub	Shed	1900
078-0093-0046	Before & After Café	31 Main Street - Alt Route 1001, Sperryville	Café/Restaurant		1880
078-5018-0007	Skyward Café (Current), Four and Twenty Blackbirds Restaurant (Historic), Green's Store/Lawson's Store/Dulaney's Store/ Rector's Store (Historic)	650 Zachary Taylor Highway	Restaurant		1922
078-5018-0008	Blue Door Restaurant (Current), Flint Hill Public House Restaurant (Historic), Flint Hill School (Historic)	675 Zachary Taylor Highway	Restaurant	Barbecue Pit, Garage, Shed, Stable	1908
078-5018-0030	Dark Horse Irish Pub (Current), Griffin Tavern (Historic), Academy (Historic), Bradford House (Historic), Chapalappa	659 Zachary Taylor Highway	Restaurant/Pub	Wall	1870
078-5031 and 078-5098	The Black Twig Diner and Bar (Current), Headmasters Pub (Historic), Faith Mountain Company (Historic), Sperryville Emporium (Historic), Sperryville High School (Historic)	11669 Lee Highway	Restaurants		1925
078-5085	Lom-Bar-Dy's Motor Court and Restaurant (Historic), Coach House (Historic), Service Station (Historic)	14892 Lee Highway	Restaurant (seriously damaged by fire in 2017)	Motel/Motel Court	1930
322-0011-0012	Patti O's Café and Bakery (Current), U . S. Post Office & Country Cafe (Historic), Merrill's Motor Company (Historic)	389 Main Street - Alt Route 211	Restaurant/Cafe	Other, Shed	1945

322-0011-0049	Rappahannock Real Estate and other offices, restaurant, Washington Arts Building (Current), The Kramer Building (Historic), Lea Brothers Store (Historic)	311 Gay Street - Alt Route 1101	Commercial Building, Offices, Restaurant		1934
322-0011-0092	The Inn at Little Washington (Current), The Country Store (Historic), Thornton's Garage (Historic)	309 Middle Street - Alt Route 211	Restaurant	Commercial Lodging	1904
COMMERCIAL BUILDINGS					
078-0016	Attic Treasures, Old Hollow Grocery	12167 Lee Highway - Alt Route 211	Commercial Building		1928
078-0055 and 078-0058-0006	Laurel Mills Store	461 Laurel Mills Road	Commercial Building	Service Station	1877
078-0093-0004	Country Home Antiques	24 Main Street - Alt Route 1001, Sperryville	Commercial Building/Store		1890
078-0093-0008	House, 32 Main Street, Abracadabra Massage & Wellness, Hair Gallery, Holistic Spa	32 Main Street - Alt Route 1001, Sperryville	Commercial Building		1840
078-0093-0010	Thornton River Art Gallery	36 Main Street - Alt Route 1001, Sperryville	Art Gallery		1890
078-0093-0013	Haley Fine Art (Current), Dew Drop Inn (Historic), Doctor Amiss House (Historic), Faith Mountain Antiques (Historic)	42 Main Street - Alt Route 1001, Sperryville	Art Gallery		1830
078-0093-0015	Stonewall Abbey Wellness Center (Current), Church of God of Prophecy (Historic), Old Sperryville Bookshop (Historic), Sperryville Episcopal Church (Historic)	44 Main Street - Alt Route 1001, Sperryville	Commercial Building	Shed	1890
078-0093-0017	Sperryville Corner Store, Rappahannock Pizza Kitchen, Francis Pub	3710 Sperryville Pike - Alt Route 522	Commercial Store, Pub, Restaurant	Shed	1900
078-0093-0020	Verizon Offices (Current), Bell Telephone Building (Historic)	3720 Sperryville Pike - Alt Route 522	Commercial Building, Communication		1920
078-0093-0037	House, 3727 Sperryville Pike	3727 Sperryville Pike - Alt Route 522	Commercial building		1870
078-0093-0045	Cheri Woodard Realty	37 Main Street - Alt Route 1001, Sperryville	Real Estate Offices		1830
078-0093-0048	House, 27 Main Street, Shadowrock Gallery and Guesthouse (Historic), Kiger House (Historic)	27 Main Street - Alt Route 1001, Sperryville	House, rental property	Shed, Spring/Spring House	1830
078-0093-0055	Commercial Building	3703 Sperryville Pike, Route 522	Commercial Building		1950

Other Historic Structures

078-0093-0056	Agricultural Outbuildings and Stores	Water Street - Alt Route 1002	Commercial Buildings		1920
078-0123	Baldwin's Grocery	Business Rt. 211/522, Washington	Commercial Building/ Store		1920
078-0124	Lyle Post Office (Historic), Smedley Store and Post Office (Historic)	Route 622	Commercial Building/ Store/Market		1900
078-0149 and 078-5194	House and Store, Slate Mills Country Store (Descriptive), Edith Green House (Historic)	2 Green Road - Alt Route 604	Commercial Building/ Store		1870
078-0169	Cannon Brothers Store (Historic), Castleton Store (Historic)	State Route 616	Commercial Building, Store		1900
078-0170	The Corner Deli Market (Current), Hackley's Country Store (Historic)	14820 U.S. Route 211, Amisville	Commercial Building, Store	Shed	1934
078-0171	Barron's Store (Historic), Viewtown Store (Historic/ Current)	105 Viewtown Road	Commercial Building, Store	Garage, Shed	1915
078-5017-0002	Commercial Building, Fox's Service Station (Historic), Mary Nicholson's Produce Shop (Historic), Jake Sisk House (Historic)	4607 Sperryville Pike - Alt Route 522	Commercial Building		1920
078-5017-0003	Commercial Building, 4609 Sperryville Pike, Elkins Undertaking and Wagon Shop (Historic), Woodville Post Office (Historic)	4609 Sperryville Pike - Alt Route 522	Commercial Building		1890
078-5018-0002	Commercial Building, 602 Zachary Taylor Highway, Grocery Store (Historic), Rickett's Saddle Shop (Historic), Rickett's Tavern (Historic), U.S. Post Office (Historic)	602 Zachary Taylor Highway	Commercial Building	Foundation	1830
078-5018-0004	The Florence Room Art Gallery (Current), Dwight Matthew's Architecture Studio (Historic), Goodwin & White Saddler's Shop (Historic), Reager's Blacksmith Shop (Historic)	607 Zachary Taylor Highway	Commercial Building		1850
078-5018-0006	Armentrout Service Station (Historic), Wakefield Service Station (Historic)	645 Zachary Taylor Highway	Service Station (Historic)		1938
078-5018-0017	Commercial Building, 617 Zachary Taylor Highway, Cary/Yates/Bradford Store (Historic)	617 Zachary Taylor Highway	Commercial Building		1870
078-5018-0028	Truist Bank (Current); B&B Bank (Historic)	644 Zachary Taylor Highway	Commercial Building/Bank		1987
078-5018-0031	Commercial Building	664 Zachary Taylor Highway	Commercial Building		1987
078-5018-0032	Horse 'n' Hound Tack Shop (Current), Creel Toll House (Historic)	667 Zachary Taylor Highway	Commercial Building	Shed, Wall	1830

Other Historic Structures

078-5018-0041	Commercial Building (Current), Wood Brothers Packing Shed (Historic)	714 Zachary Taylor Highway	Commercial Building	Secondary Dwelling	1940
078-5018-0042	Settle's Cars & Trucks, Garage, and Grocery Store	706 Zachary Taylor Highway	Commercial Building	Gas Pumps	1940
078-5019	Dunnmoor (Current), Gibson's Mill (Historic)	Mill Hill Road	Commercial Building, Office	Carport, Garage, former mill	1800
078-5042	Service Station	11961 Lee Highway - Alt Route 211, 12004 Lee Highway	Commercial Building, Service Station		1920
078-5043	Fruit Stand	11644 Lee Highway - Alt Route 211	Commercial Building		1930
078-5049	Blue Ridge Grocery (Historic/Current)	Zachary Taylor Highway	Commercial Building, Store		1929
078-5062	Ariens Service Station (Historic)	Richmond Road	Commercial Building, Service Station		1930
078-5064	Williams Orchard offices (Current), The Epicurious Cow (Historic)	13830 Lee Highway	Commercial Building		1930
078-5077	Dennis Store (Historic/ Current)	1 Dennis Road	Commercial Building, Store		1920
078-5088	Rappahannock Farmer's Co-op (Historic/Current)	12645 Lee Highway	Commercial Building, Store		1940
078-5099	Utz's Store and Post Office (Historic)	122 Richmond Road	Commercial Building, Store/Market	Privy, Shed	1935
078-5100	Estes Store and Post Office (Historic)	133 Richmond Road	Commercial Building, Store/Market	Shed	1912
078-5101	Dwelling/Store	3 Castleton View Road	Commercial Building, Store/Market		1900
078-5120	Tapp Barn	Hinson's Ford Road	Barn		1900
078-5138-0014	Store, Valley Grocery (Historic)	1455-1461 F.T. Valley Road - Alt Route 231	Commercial Building, Store/Market	Pump, Single Dwelling	1980
078-5138-0019	Store	F.T. Valley Road - Alt Route 231	Commercial Building, Store/Market		1910
078-5182	Shaw's Service Station (Current)	12004 Lee Highway	Commercial Building, Service Station		1950

Other Historic Structures

322-0011-0009	Commercial Building, Rappahannock County Health Department (Historic), Skippy's Store (Historic), Stuart's Store and Bank (Historic), Washington Cash Store (Historic)	491 Main Street - Alt Route 628, Washington	Commercial Building		1905
322-0011-0011 and 322-0009	The Inn at Little Washington Shops (Current), Cox's Ordinary (Historic), Dear's Hotel (Historic), Washington House (Historic)	411 Main Street	Commercial Building, Store		1803
322-0011-0015	Geneva Welch Gallery	341 Main Street - Alt Route 211	Commercial Building, Store		1980
322-0011-0017	R. H. Ballard Art, Rug, & Home Shop (Current), Country Heritage Antiques (Historic), Recreation Hall (Historic)	307 Main Street - Alt Route 211	Commercial Building, Store		1937
322-0011-0020	Oak View Bank (Current), Little Washington Spa (Historic), Barber Shop (Historic)	261 Main Street - Alt Route 211	Commercial Building, Bank		1946
322-0011-0021	Commercial Building, Rappahannock News office (Historic)	249 Main Street - Alt Route 211	Commercial Building		1950
322-0011-0023	The Miller Building (Current), Douglas K. Baumgardner Law Offices (Historic)	211 Main Street - Alt Route 211	Commercial Building, Offices		1955
322-0011-0036	Armfield, Miller & Ripley, Inc., & Sotheby's International Realty	322 Main Street - Alt Route 211	Commercial Building, Office	Shed	1830
322-0011-0039	Offices of the Inn at Little Washington (Current), Lillard House (Historic)	448 Main Street - Alt Route 628	Commercial Building, Offices	Gazebo	1895
322-0011-0049	Rappahannock Real Estate and other offices, restaurant, Washington Arts Building (Current), The Kramer Building (Historic), Lea Brothers Store (Historic)	311 Gay Street - Alt Route 1101	Commercial Building, Offices, Restaurant		1934
322-0011-0050	Theater at Little Washington (Current), Court Row Offices (Current)	291 Gay Street - Alt Route 1101	Commercial Building, Theater, Offices		1950
322-0011-0051	Walker-Jones Law Offices (Current), Rappahannock National Bank (Historic)	257 Gay Street - Alt Route 1101	Commercial Building, Offices		1915
322-0011-0053	Packing Shed Gallery (Current), The Earth Gallery (Historic), The Packing Shed (Historic)	330 Gay Street, 330 Porter Street - Alt Route 626	Commercial Building		1915
322-0011-0064	Sprint Telephone Building (Current), Centel Building (Historic)	320 Gay Street - Alt Route 1101	Commercial Building, Telephone		1963
322-0011-0066	Rappahannock Health Department (Current), Medical Clinic (Historic)	338 Gay Street - Alt Route 1101	Commercial Building, Clinic		1975

Other Historic Structures

322-0011-0067	Office, 360 Gay Street , County Places Real Estate (Current)	360 Gay Street - Alt Route 1101	Commercial Building, Real Estate Office		1980
322-0011-0068	Rappahannock County Department of Social Services	354 Gay Street - Alt Route 1101	Commercial Building, Offices		1986
322-0011-0071	House, 430 Gay Street	430 Gay Street - Alt Route 1101	Commercial Building, Maintenance/ Storage Shop		1840
322-0011-0093	Commercial Building, Middle Street Art Gallery (Historic), Post Office Historic), Butcher's Shop Historic), Lloyd's Hotel (Historic)	325 Middle Street - Alt Route 211	Commercial Building		1800
322-0011-0103	Office, 232 Middle Street	232 Middle Street - Alt Route 628	Commercial Office	Greenhouse/Conservatory, Shed	1980
322-0011-0108	Rappahannock News Office (Current), House, 309 Jett Street , Washington Post Office (Historic)	309 Jett Street - Alt Route 1102	Commercial Building		1835
322-0011-0115	Offices and Apartments (Current), Washington High School (Historic), Child Care & Learning Center (Historic)	567 Mount Salem Avenue - Alt Route 626	Commercial Building, Offices/ Apartments		1908
322-0011-0124	Wine Loves Chocolate Shop (Current), Goodline Designs in Gold & Silver (Historic), Commercial Building, 353 Main Street	353 Main Street - Alt Route 211	Commercial Building, Store		1995

COMMERCIAL LODGING

078-0093-0041	Hopkins Ordinary (Current), Olde Hotel Apartments, (Historic), Ricketts Hotel (Historic), Sperryville Tavern (Historic)	47 Main Street - Alt Route 1001, Sperryville	Commercial Lodging, B&B	Tavern	1830
078-5033	Mountain Spring Village, 11701 Lee Highway (Current), Lee Highway Hotel (Historic), Old Hotel Apartments	11701 Lee Highway	Commercial Lodging, Apartments	Commercial Building, Secondary Dwelling, Shed	1925
322-0011-0010	House, 437-443 Main Street , 'Mayor's House'	437-443 Main Street - Alt Route 628	Commercial Lodging	Shed	1798
322-0011-0013	House, 371 Main Street , Mayse's House (Historic), Old Carter-Dudley Home (Historic), Tenant House of Inn at Little Washington (Current)	371 Main Street - Alt Route 211	Commercial Lodging		1850
322-0011-0018	White Moose Inn (Current), Heritage House B & B (Historic)	277-291 Main Street - Alt Route 211	Commercial Lodging, B&B	Ice House, Shed	1837

Other Historic Structures

322-0011-0022	Apartment Building	233 Main Street - Alt Route 211	Commercial Lodging, Apartment Building	Shed	1965
322-0011-0024	Tourist Home and Shop (Current), Jenkins House (Historic)	195-199 Main Street - Alt Route 211	Commercial Lodging, Tourist Home, Shop	Shed	1907
322-0011-0027	Foster-Harris B & B	189 Main Street - Alt Route 211	Commercial Lodging, B & B	Garage, Shed, Smoke/Meat House	1865
322-0011-0030	Middleton Inn (Current), The Maples (Historic)	176 Main Street - Alt Route 211	Commercial Lodging	Kitchen, Slave/Servant Quarters, Smoke/Meat House, Stable	1840
322-0011-0038	The Parsonage (Current), Jones/Clopton House (Historic), The Yellow House (Historic), Strother House (Historic)	360 Main Street - Alt Route 211	Commercial Lodging, B&B	Chimney, Dairy, Kitchen, Other, Smoke/Meat House	1800
322-0011-0056	Gay Street Inn	160 Gay Street - Alt Route 1101	Commercial Lodging, B & B	Garage, Shed	1850

RAPPAHANNOCK COUNTY GOVERNMENT BUILDINGS

322-0011-0052	Commonwealth Attorney for Rappahannock County (Current), Washington Volunteer Fire Company (Historic)	239 Gay Street - Alt Route 1101	Rappahannock County Government Building		1940
322-0011-0058	Court Clerk's Office	238 Gay Street - Alt Route 1101	Rappahannock County Government Building		1978
322-0011-0059 and 322-0005	Rappahannock County Courthouse	250 Gay Street - Alt Route 1101	Rappahannock County Government Building	Monument/Marker	1834
322-0011-0060	Commissioner of the Revenue (Current), Court Clerk's Office (Historic), Sheriff's Office (Historic)	262 Gay Street - Alt Route 1101	Rappahannock County Government Building		1834
322-0011-0061	Treasurer's Office	274 Gay Street - Alt Route 1101	Rappahannock County Government Building		1875
322-0011-0062	Rappahannock County Administrator & Zoning (Historic), H. G. Moffett Law Office (Historic), Virginia Cooperative Extension Service (Historic)	290 Gay Street - Alt Route 1101	Rappahannock County Government Building (vacant)		1857

322-0011-0063	RAAC Theater, 310 Gay Street , Ki Theatre (Historic), Washington Methodist Church (Historic), Washington Town Hall (Historic)	310 Gay Street - Alt Route 1101	Rappahannock County Government Building		1889
322-0011-0110	Sheriff's Office, 383 Porter Street , Kitty Payne Site (Descriptive), Rappahannock County Jail (Historic)	383 Porter Street - Alt Route 626	Rappahannock County Government Building		1834
SCHOOLS					
078-0071	Reager School	1798 Zachary Taylor Highway	School	Shed	1900
078-0078	Wakefield School Boarding Facility, (Historic)	Route 662	School Outbuilding, Domestic		1900
078-5075	Slate Mills Schoolhouse	3587 Slate Mills Road	School	Animal Shelter/Kennel, Wood Shed, Stable	1892
078-5081	Forest Grove School (Historic/Current)	314 Forest Grove Road	School		1923
POST OFFICES					
078-0074	Huntly Post Office (Historic)	1600 Zachary Taylor Highway	Post Office, Historic		1870
078-0093-0043	U.S. Post Office, 43 Main Street	43 Main Street, Sperryville	Post Office	Wood Shed	1960
078-0129	Pullen Post Office (Historic)	Rt. 211	Post Office, Historic		1900
078-0143	Hawlin Post Office (Historic)	Route 618	Post Office, Historic		1914
MILLS					
078-0012	Estes Mill (Current)	Route 600 and Route 211	Mill		1840
078-0062	Mill (Descriptive)		Mill		
078-0081	Germany Mills Site (Historic)	Zachary Taylor Highway	Mill	Spring/Spring House	1890
078-0082	Hittle's Mill (Historic), Turner's Mill (Historic)	Zachary Taylor Highway	Mill	Shed, Single Dwelling	1810
078-0089	Washington Mill (NRHP Listing) Baggaly's Mill (Historic), Calvert Mill , Jett's Mill (Historic),	Old Mill Road - Alt Route 683	Mill	Single Dwelling	1800
078-0139	Fletcher's Mill (Current), Pass Mill (Historic)	Short Road at Fletcher's Mill Road	Mill		1870
078-0145	Hands Mill Site (Current)	Rt. 246			1836
078-0148	Mill, 3816 Slate Mills Road , Slate Mills (Historic)	3816 Slate Mills Road - Alt Route 707	Mill		1820

Other Historic Structures

BRIDGES

078-0058-0011	Laurel Mills Bridge (Descriptive)	Laurel Mills Road	Bridge		1973
078-0085	Bridge, Old Route 522	Old Route 522	Bridge		1900
078-0099	Bridge #6043, North Poes Rd (Rt. 637), Jordan River , Pratt Truss Bridge	North Poes Road - Alt Route 637	Bridge		1935
078-0147	Covington River Bridge	Old Route 211	Bridge		1917
078-0159	Big Indian Stream Bridge, Rt. 522	Rt. 522, Huntly	Bridge		1935
078-0160	Hittle's Mill Stream Bridge, Rt. 522	Rt. 522, Huntly	Bridge		1935
078-5001	Bridge #6110, Jericho Rd (Rt 637), Big Indian Run	Jericho Road - Alt Route 637	Bridge		1931
078-5002	Bridge #1024, Zachary Taylor Hwy (Rt 522), spanning Wilson Branch	Zachary Taylor Hwy - Alt Rt. 522	Bridge		1939
078-5003	Bridge #6047, Short Road (Rt 655), Beaverdam Creek	Short Road - Alt Route 655	Bridge		1920
078-5004	Bridge #1006 (Current), Bridge, Sperryville Pike	Sperryville Pike - Alt Route 522	Bridge		1937
078-5005	Bridge #1007, Sperryville Pike (Route 522), Thornton River, South fork	Sperryville Pike - Alt Route 522	Bridge		1929
078-5006	Bridge #6051, Main Street (Route 1001), Thornton River	Main Street - Alt Route 1001, Sperryville	Bridge		1938
078-5007	Bridge #1004 (Current)	Rt. 522	Bridge		1943
078-5008	Bridge #6910 (Current)	Rt. 644	Bridge		1933
078-5009	Bridge #6122 (Current)	Rt. 644	Bridge		1930
078-5010	Bridge #6080 (Current)	Rt. 678	Bridge		1929
078-5011	Bridge #6083 (Current)	Rt. 675	Bridge		1930
078-5012	Bridge #6130 (Current)	Rt. 683	Bridge		1930
078-5185	Bridge No. 6019, Rudasill Mill Road, Route 621 over White Walnut Run	Rudasill Mill Road	Bridge		1932
078-5186	Bridge #6077, Swindler Hollow Rd (Rt 600), Piney River	Swindler Hollow Road - Alt Route 600	Bridge		1954
078-5189	Bridge #1017, Lee Hwy (US 522) over North Fork Thornton River	Lee Hwy - Alt US 522	Bridge		1930
078-5190	Bridge 6912, Green Road spanning Hughes River	Green Road - Alt Route 604	Bridge		1954

OTHER STRUCTURES

078-0093-0001	Sperryville Volunteer Rescue Squad (Current), Veterans of Foreign Wars (Historic)	12 Main Street - Alt Route 1001, Sperryville	Rescue Squad		1960
078-0093-0019	Outbuildings, Sperryville Pike	Sperryville Pike - Alt Route 522	Outbuildings, Domestic		1900
078-0093-0035	Frame Outbuilding, Sperryville Pike	Sperryville Pike - Alt Route 522	Foundation		1982
078-0093-0036	Barn, Sperryville Pike (Route 522)	Sperryville Pike - Alt Route 522	Barn		1900
078-5107 and 012-5041	Community Center (Current), Rosenwald School (Historic), Scrabble School (Historic, NRHP Listing)	111 Scrabble Road - Alt Route 626	Community Center		1922
078-5138-0055	Workshop	888 F.T. Valley Road - Alt Route 231	Workshop		1950
078-5188	Stone Pier and Effluent Pipe, Lee Highway (Route 211)	Lee Highway - Alt Route 211	Sewer/Water Works		1940
078-5192	Culvert, 179 Mill Hill Road	179 Mill Hill Road - Alt Rte 631	Culvert		1990
322-0005-0001 and 322-0005	Confederate Monument	250 Gay St. - Alt Route 1101, Washington	Monument/Marker		1898
322-0011-0001	Town of Washington Monument (Descriptive)	Gay Street - Alt Route 1101	Monument/Marker		1932
322-0011-0032	Shed (Current, remainder of the house was torn down in the 1900s), Clark's Tavern (Historic), First Washington Museum (Historic)	198 Main Street - Alt Route 211	Shed		1840
322-0011-0045 and 322-0004	Washington Town Hall (Current), Rappahannock County Library (Historic), Washington Presbyterian Church (Historic)	485 Gay Street - Alt Route 1101	Meeting Hall	Monument/Marker	1858
322-0011-0048	Art Gallery (Current), Craft Shop/Book Shop (Historic), Jones 's Store (Historic), Rush River Company (Historic), Sunnyside Market (Historic)	337 Gay Street - Alt Route 1101	Art Gallery	Shed	1858

322-0011-0065	Rappahannock Historical Society (Current), Thorn's Tavern Kitchen (Historic)	328 Gay Street - Alt Route 1101	Offices		1830
322-0011-0069	Trinity House (Current), Phelbert Green House (Historic), Mountainside Market (Historic)	370 Gay Street - Alt Route 1101	Church Office	Shed	1908
322-0011-0125	Garage	401 Mount Salem Avenue - Alt Route 626	Garage		1930
322-0011-0130	Gay Street Pasture	Gay Street, Main Street - Alt Business Route 211	Field		

Other Historic Structures

