Landslide Susceptibility & Incidence

Figure 5.21

Rappahannock-Rapidan Regional Hazard Mitigation Plan
Landslide Susceptibility Data Source: USGS
High Incidence is greater than 15% of area is involved in landsliding.
Moderate Incidence is between 1.5% and 15% of area is involved in landsliding.
Low Incidence is less than 1.5% of area is involved in landsliding.

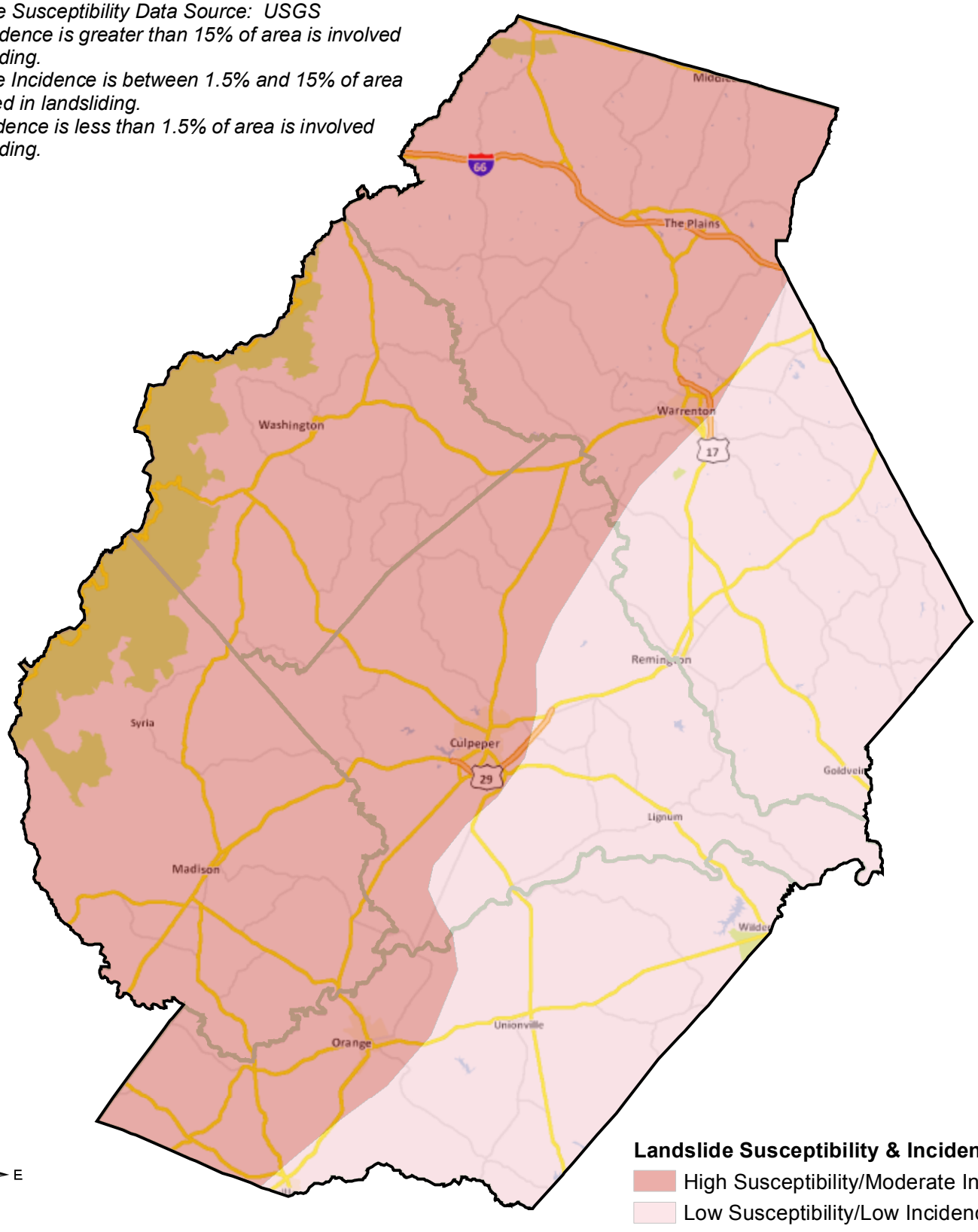

Rappahannock-Rapidan
REGIONAL COMMISSION

Miles
0 5 10 15 20
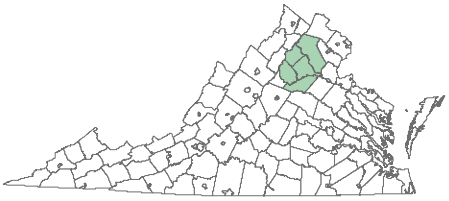
Map created for Rappahannock-Rapidan Regional Hazard Mitigation Plan Update and is intended for general planning purposes only. Data is from various sources and may vary in accuracy and completeness.
Date: 5/10/2011 File: Landslide_Susceptibility.mxd