

NEW SINGLE FAMILY HOME FOR:
GRACIANO E. ORELLANA
543 EAST SECOND STREET
PLAINFIELD NEW JERSEY 07060

PROJECT TEAM

MARK	DESCRIPTION
1	3'-0" X 6'-8" FRAMED OPENING
2	BUILT-IN MILLWORK W/ CABINET DOORS - OPEN STORAGE PER OWNERS REQUIREMENTS. STAINED OR PAINTED PER OWNER.
3	SEE OWNERS KITCHEN CONSULTANT DRAWINGS FOR CABINET / COUNTER LAYOUT. KITCHEN COUNTERTOP TO BE GRANITE, SELECTED BY THE OWNER.
4	VENT COOKTOP EXHAUST HOOD FLUE THRU CEILING / ROOF.
5	COLONIAL STYLE HANDRAIL/ GUARD. BALLUSTERS EXACT STYLE TO BE SELECTED BY OWNER. SEE SPECIFICATIONS FOR GUARD AND HANDRAIL INFORMATION.
6	PROVIDE BUELESTONE FLOOR OVER CONC. SLAB. BUELESTONE TREADS AND STAINED BEADBOARD CEILING.
7	ZERO CLEARANCE GAS FIREPLACE.
8	18" WIDE MARBLE OR GRANITE HEARTH FLUSH WITH FLOOR SURFACE.
9	HANDRAIL, SEE SPECIFICATIONS.
10	6'-0" X 6'-8" FRAMED OPENING

C KEY NOTES

FLOOR	DESCRIPTION
A	HARDWOOD STRIP FLOORING: 3/4" CLEAR GRADE RED OAK (2 1/4 IN WIDE). FLOOR TO BE SANDED AND FINISHED WITH 3 COATS OF POLYURETHANE. REFER TO MANUFACTURERS INSTALLATION SPECIFICATIONS.
B	PORCELAIN TILE FLOOR
BASE & CASING	DESCRIPTION
1	COLONIAL STYLE 6" HIGH PAINTED WOOD BASE
2	PORCELAIN TILE BASE
WALLS	DESCRIPTION
A	PAINTED GYP BOARD, COLOR A.S.B.O.
B	PAINTED GYP BOARD, COLOR A.S.B.O. 4 FT. HIGH CERAMIC TILE WAJNSCOT.
CEILING	DESCRIPTION
1	PAINTED GYP BOARD, COLOR A.S.B.O. COLONIAL STYLE 5" PAINTED CROWN.

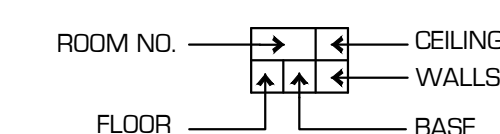

NOTES:

- | | |
|--|---|
| 1.) M.S. DENOTES A MARBLE SADDLE. | BATHROOM ACCESSORIES: |
| 2.) NEW DOOR AND WINDOW CASINGS TO BE PAINTED A.S.B.O. | G.C. TO PROVIDE THE FOLLOWING IN ALL BATH AND POWDER ROOMS: |
| 3.) ALL CLOSETS TO HAVE SAME FINISHES AS THE ROOM BEING SERVED BY CLOSET, U.O.N. | 1.) RECESSED MIRRORRED MEDICINE CABINETS OVER LAVATORIES |
| | 2.) TOILET PAPER HOLDER MTD. AT APPROX. 1'-6" A.F.F. ON WALL ADJACENT TO W.C. |
| | 3.) TOWEL BAR MTD. AT 3'-6" A.F.F. ON WALL. |
| | VERIFY COLOR, STYLE AND FINAL LOCATION OF ACCESSORIES WITH OWNER PRIOR TO INSTALLATION. |

D ROOM FINISH SCHEDULE

NEW 2" X 4" WOOD STUDS 16" O.C.
1/2" THK GYPSUM WALLBOARD, EACH EXPOSED FACE OF PARTITION. PROVIDE MOISTURE RESISTANT G.W.B. IN TLT RMS. & WALLS WITH TILE. PROVIDE CEMENTITIOUS BACKER BOARD FOR SHOWER ENCLOSURES. PROVIDE ACOUSTIC SOUND BATT INSUL. AT TOILET ROOMS. SEE WALL SECTION FOR EXTERIOR WALLS

NUMBER	DESCRIPTION	DATE
1	PLANNING BOARD	04/30/2021
2	PLANNING BOARD COMP. REVIEW COMPLETENESS REVIEW	06/17/2021
3	REVISED BUILDING WIDTH	1/25/2022



BRIAN M. TAYLOR, AIA NJ REG. AI 15286

THESE DOCUMENTS HAVE BEEN PREPARED SPECIFICALLY FOR THIS PROJECT. THEY ARE NOT SUITABLE FOR USE ON OTHER PROJECTS OR IN OTHER LOCATIONS WITHOUT THE EXPRESSED APPROVAL AND PARTICIPATION OF TAYLOR ARCHITECTURE & DESIGN. REPRODUCTION IS PROHIBITED. © COPYRIGHT 2021
THIS DRAWING IS INCOMPLETE UNLESS USED WITH ALL OTHER CONTRACT DOCUMENTS.

ISSUED FOR
PLANNING BOARD

DATE	04/30/2021	PROJECT NO.	2117
DRAWN BY	IRT	CHECKED BY	BMT

SHEET TITLE
FIRST FLOOR PLAN

DRAWING NUMBER
A101

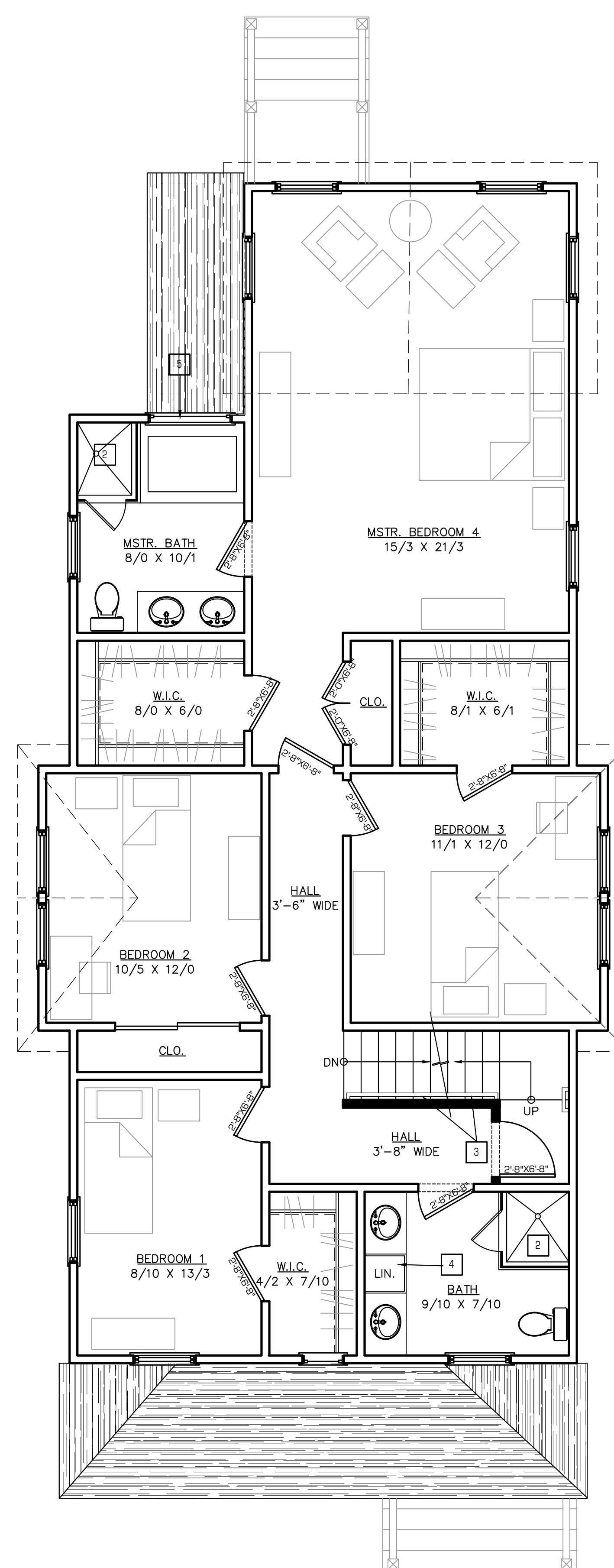
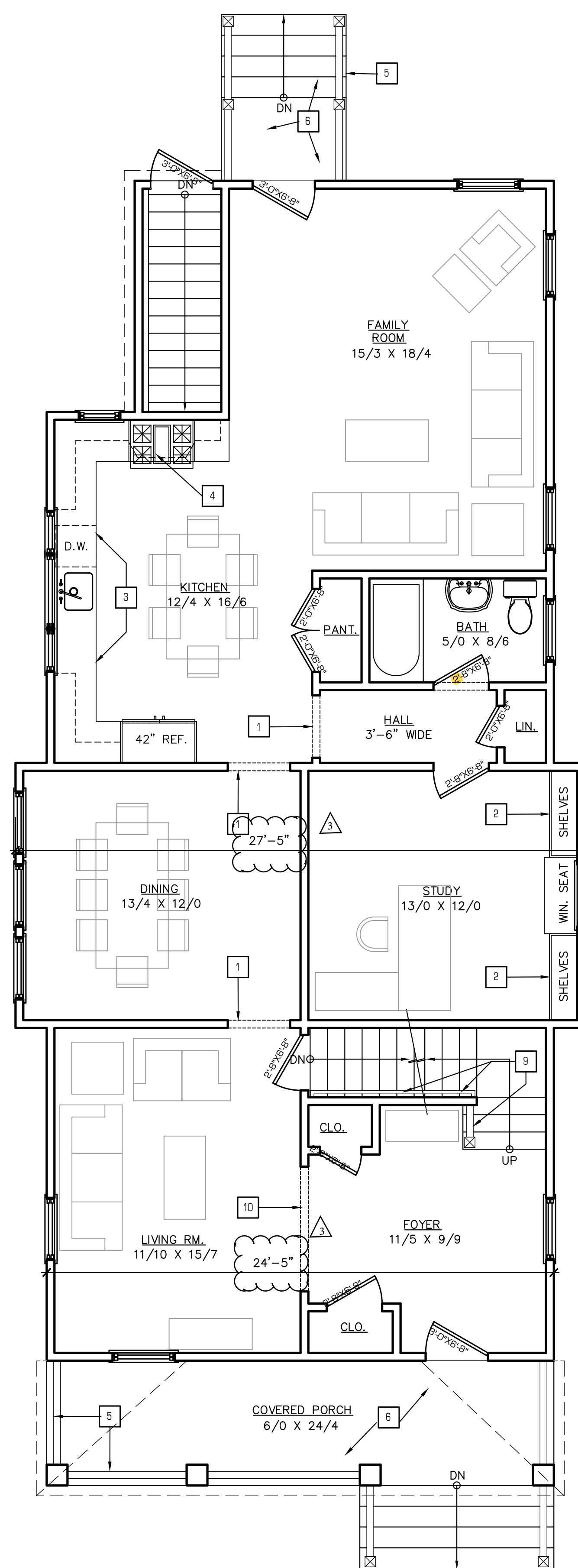

A FIRST FLOOR CONSTRUCTION PLAN

1/4" = 1'-0"

B PARTITION LEGEND

1/4" = 1'-0"

E PARTITION LEGEND