

NEW LOW RISE APARTMENT BUILDING

408-412 EAST FRONT STREET
PLAINFIELD, NEW JERSEY



PROJECT DIRECTORY

OWNER

ARCHITECT
TAYLOR Architecture & Design
95 Watchung Avenue
North Plainfield, New Jersey 07060
908.226.5515
www.taylorarchdesign.com

CIVIL ENGINEERING

Frank H. Lehr Associates
101 South Harrison Street
East Orange, NJ 07018
T: 973-673-2520

STRUCTURAL ENGINEERING

MEP ENGINEERING

DRAWING LIST f									
#	NAME	CATEGORY	PURPOSE	ISSUE DATE	Current Revision Date	REVISED/ISSUED			
						1	2	3	4
G000	COVER SHEET	GENERAL	ZONING BOARD	08/30/2021	10/14/2021	X			
G221	TENANT ALLOCATION PLANS	GENERAL	ZONING BOARD	08/30/2021	10/14/2021	X			
G231	GROSS BUILDING AREAS	GENERAL	ZONING BOARD	08/30/2021	10/14/2021	X			
A001	SITE PLAN	ARCHITECTURE	ZONING BOARD	08/31/2021		X			
A201	ELEVATIONS	ARCHITECTURE	ZONING BOARD	08/20/21	10/14/2021	X			
A711	ENLARGED PLANS / UNIT PLANS	ARCHITECTURE	ZONING BOARD	08/30/2021	10/14/2021	X			
A712	ENLARGED PLANS / UNIT PLANS	ARCHITECTURE	ZONING BOARD	08/30/2021	10/14/2021	X			
A713	ENLARGED PLANS / UNIT PLANS	ARCHITECTURE	ZONING BOARD	08/30/2021	10/14/2021	X			
A714	ENLARGED PLANS / UNIT PLANS	ARCHITECTURE	ZONING BOARD	08/30/2021	10/14/2021	X			



95 WATCHUNG AVENUE
NORTH PLAINFIELD, NEW JERSEY 07060
908.226.5515
WWW.TAYLORARCHDESIGN.COM

NEW LOW RISE APARTMENT BUILDING

408-412 EAST FRONT STREET
PLAINFIELD, NEW JERSEY

PROJECT TEAM

CIVIL ENGINEERING

Frank H. Lehr Associates
101 South Harrison Street
East Orange, NJ 07018
T: 973-673-2520

STRUCTURAL ENGINEERING

MEP ENGINEERING

NO.	DESCRIPTION	DATE
1	ZONING BOARD	10/14/2021



BRIAN M. TAYLOR, AIA NJ REG. AI 15286

THESE DOCUMENTS HAVE BEEN PREPARED SPECIFICALLY FOR THIS PROJECT. THEY ARE NOT SUITABLE FOR USE ON OTHER PROJECTS OR IN OTHER LOCATIONS WITHOUT THE EXPRESSED APPROVAL AND PARTICIPATION OF TAYLOR ARCHITECTURE & DESIGN. REPRODUCTION IS PROHIBITED. COPYRIGHT 2020

THIS DRAWING IS INCOMPLETE UNLESS USED WITH ALL OTHER CONTRACT DOCUMENTS

ISSUED FOR: ZONING BOARD

DATE	10/14/2021	PROJECT NO.	2140
DRAWN BY	PMQ	CHECKED BY	BMT

SHEET TITLE

COVER SHEET

DRAWING NUMBER

G000



408-412 EAST FRONT STREET
PLAINFIELD, NEW JERSEY

PROJECT TEAM

CIVIL ENGINEERING

Frank H. Lehr Associates
101 South Harrison Street
East Orange, NJ 07018
T: 973-673-2520

STRUCTURAL ENGINEERING

MEP ENGINEERING

[illegible]

BRIAN M. TAYLOR, AIA NJ REG. AI 15286

THESE DOCUMENTS HAVE BEEN PREPARED SPECIFICALLY FOR THIS PROJECT. THEY ARE NOT SUITABLE FOR USE ON OTHER PROJECTS OR IN OTHER LOCATIONS WITHOUT THE EXPRESSED APPROVAL AND PARTICIPATION OF TAYLOR ARCHITECTURE & DESIGN. REPRODUCTION IS PROHIBITED. COPYRIGHT 2020

THIS DRAWING IS INCOMPLETE UNLESS USED WITH
ALL OTHER CONTRACT DOCUMENTS

ISSUED FOR:
ZONING BOARD

DATE 10/14/2021	PROJECT NO. 2140
DRAWN BY PMQ	CHECKED BY BMT

SHEET TITLE

TENANT ALLOCATION PLANS

DRAWING NUMBER

G221

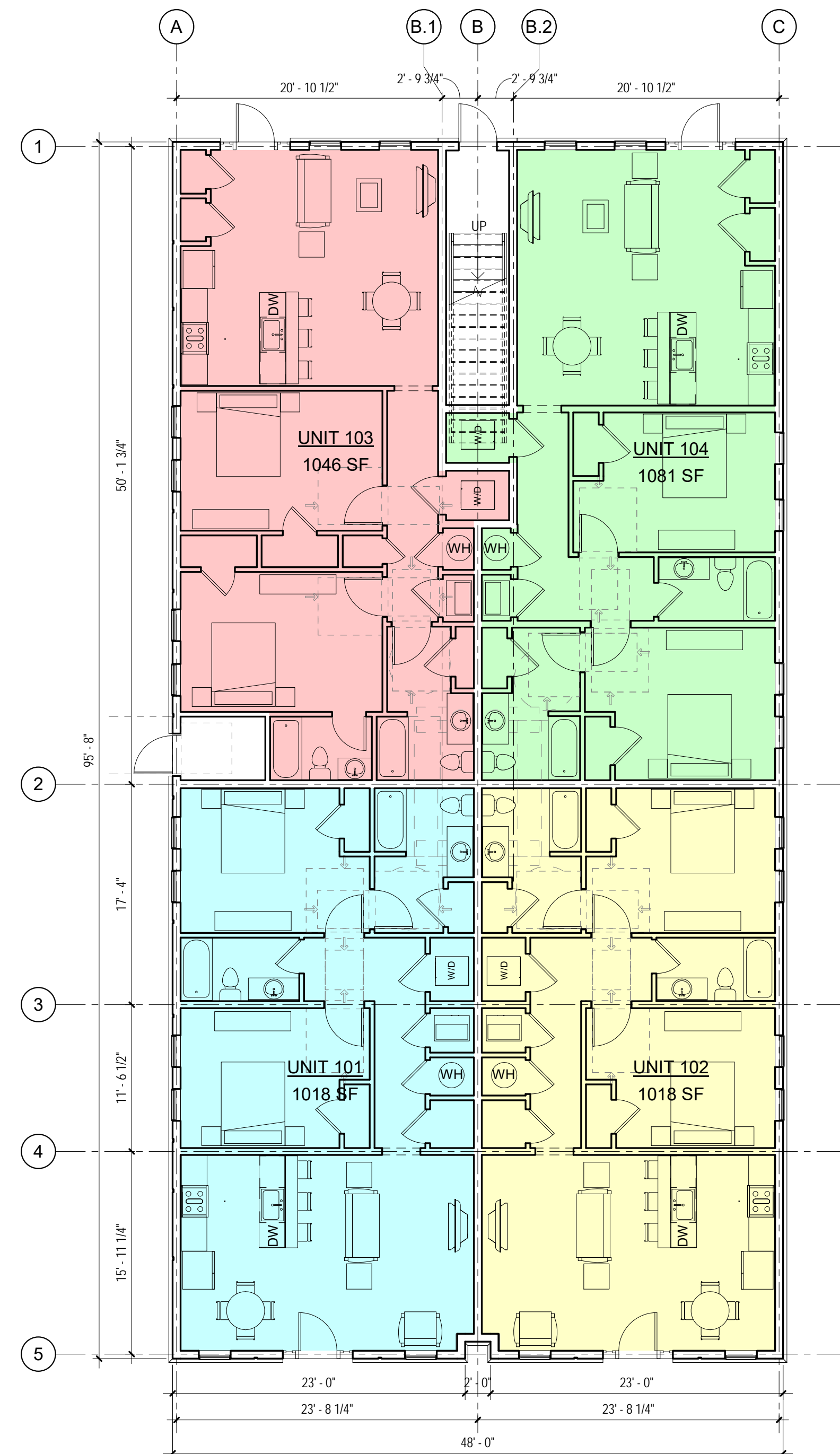

1 LEVEL 1 - TENANT ALLOCATION
SCALE: 1/8" = 1'-0"

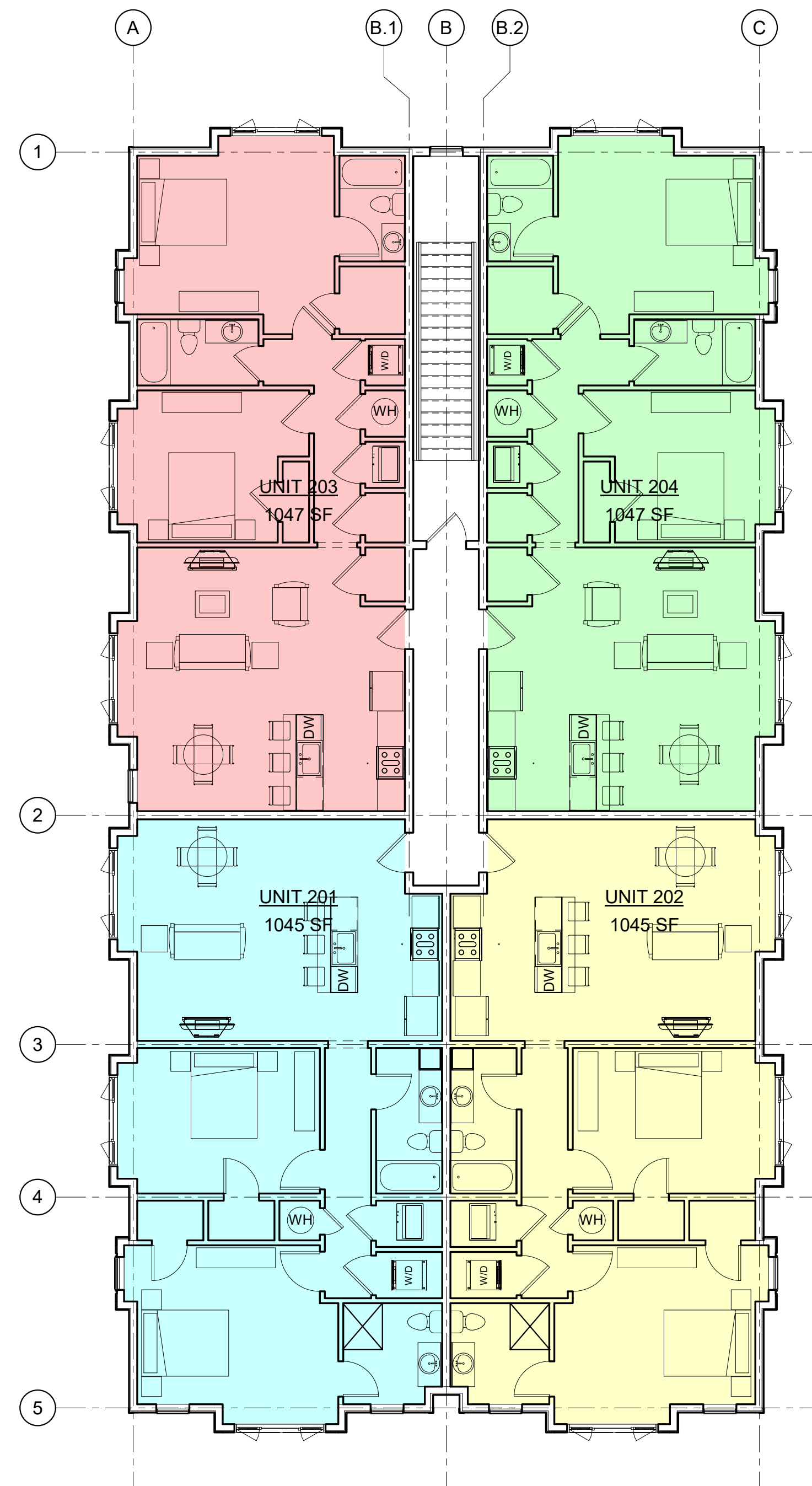

2 Level 2 - TENANT ALLOCATION

TENANT ALLOCATIONS					
TOTAL BUILDING	USABLE AREA	PRO RATA %	COMMON ALLOCATION	RENTABLE	R/U RATIO
Level 1					
UNIT 103	1046 SF	13%	66 SF	1112 SF	1.063484
UNIT 104	1081 SF	13%	69 SF	1150 SF	1.063484
UNIT 102	1018 SF	12%	65 SF	1083 SF	1.063484
UNIT 101	1018 SF	12%	65 SF	1083 SF	1.063484
UNIT 203 PLAN					
UNIT 204	1047 SF	13%	66 SF	1114 SF	1.063484
UNIT 202	1045 SF	13%	66 SF	1112 SF	1.063484
UNIT 201	1045 SF	13%	66 SF	1112 SF	1.063484
UNIT 203	1047 SF	13%	66 SF	1114 SF	1.063484
Grand total	8349 SF	100%		8879 SF	



408-412 EAST FRONT STREET
PLAINFIELD, NEW JERSEY

PROJECT TEAM

CIVIL ENGINEERING

Frank H. Lehr Associates
101 South Harrison Street
East Orange, NJ 07018
T: 973-673-2520

STRUCTURAL ENGINEERING

MEP ENGINEERING

[illegible]

BRIAN M. TAYLOR, AIA **NJ REG. AI 15286**

THESE DOCUMENTS HAVE BEEN PREPARED SPECIFICALLY FOR THIS PROJECT. THEY ARE NOT SUITABLE FOR USE ON OTHER PROJECTS OR IN OTHER LOCATIONS WITHOUT THE EXPRESSED APPROVAL AND PARTICIPATION OF TAYLOR ARCHITECTURE & DESIGN.
REPRODUCTION IS PROHIBITED. COPYRIGHT 2020

THIS DRAWING IS INCOMPLETE UNLESS USED WITH
ALL OTHER CONTRACT DOCUMENTS

ISSUED FOR:
ZONING BOARD

DATE 10/14/2021	PROJECT NO. 2140
DRAWN BY PMQ	CHECKED BY BMT

SHEET TITLE

ELEVATIONS

DRAWING NUMBER

A201



4 LEFT SIDE
SCALE: 1/8" = 1'-0"



2 RIGHT SIDE
SCALE: 1/8" = 1'-0"



3 FRONT
SCALE: 1/8" = 1'-0"



1 REAR
SCALE: 1/8" = 1'-0"

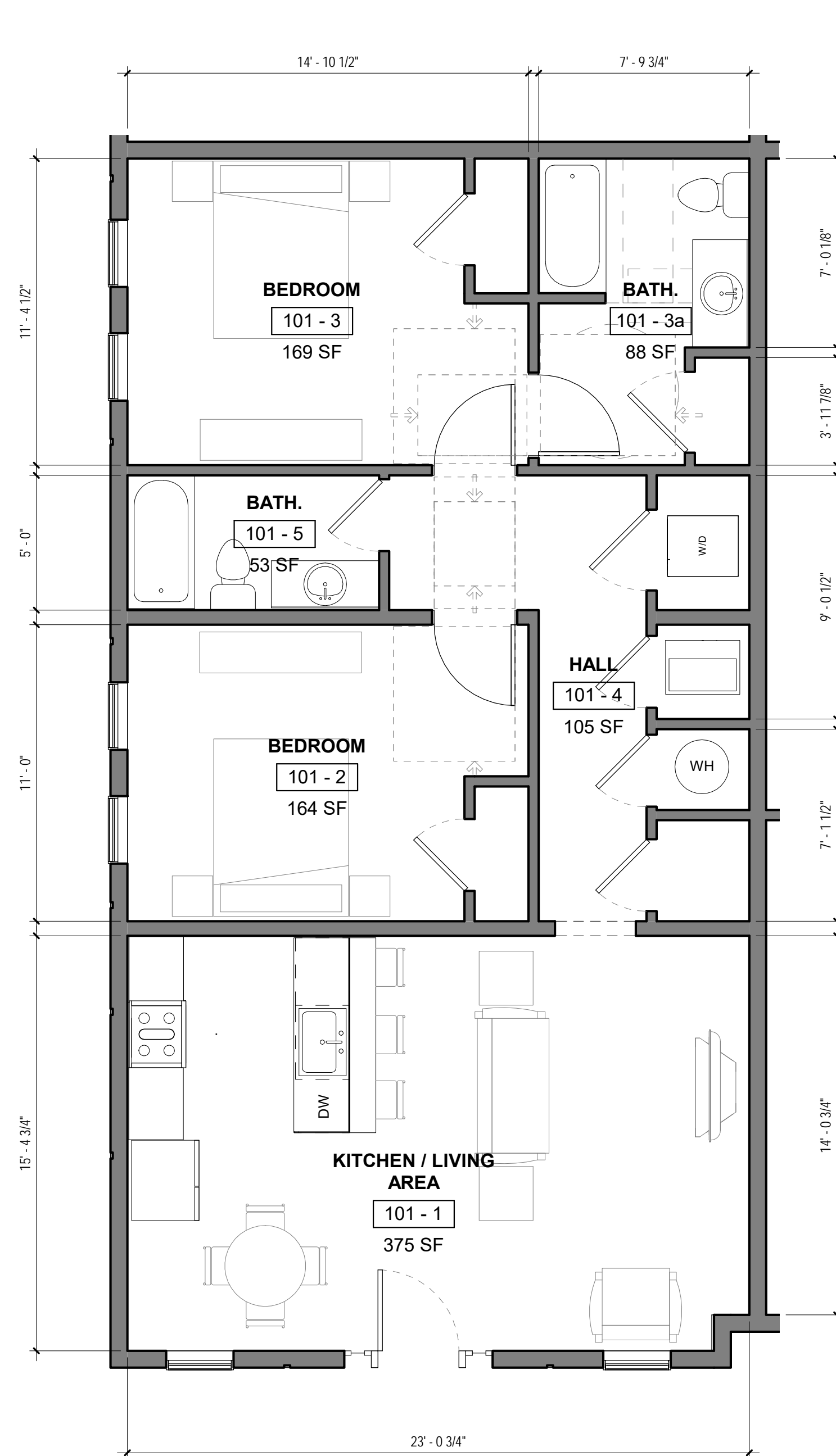

1 UNIT 101 PLAN
SCALE: 1/4" = 1'-0"

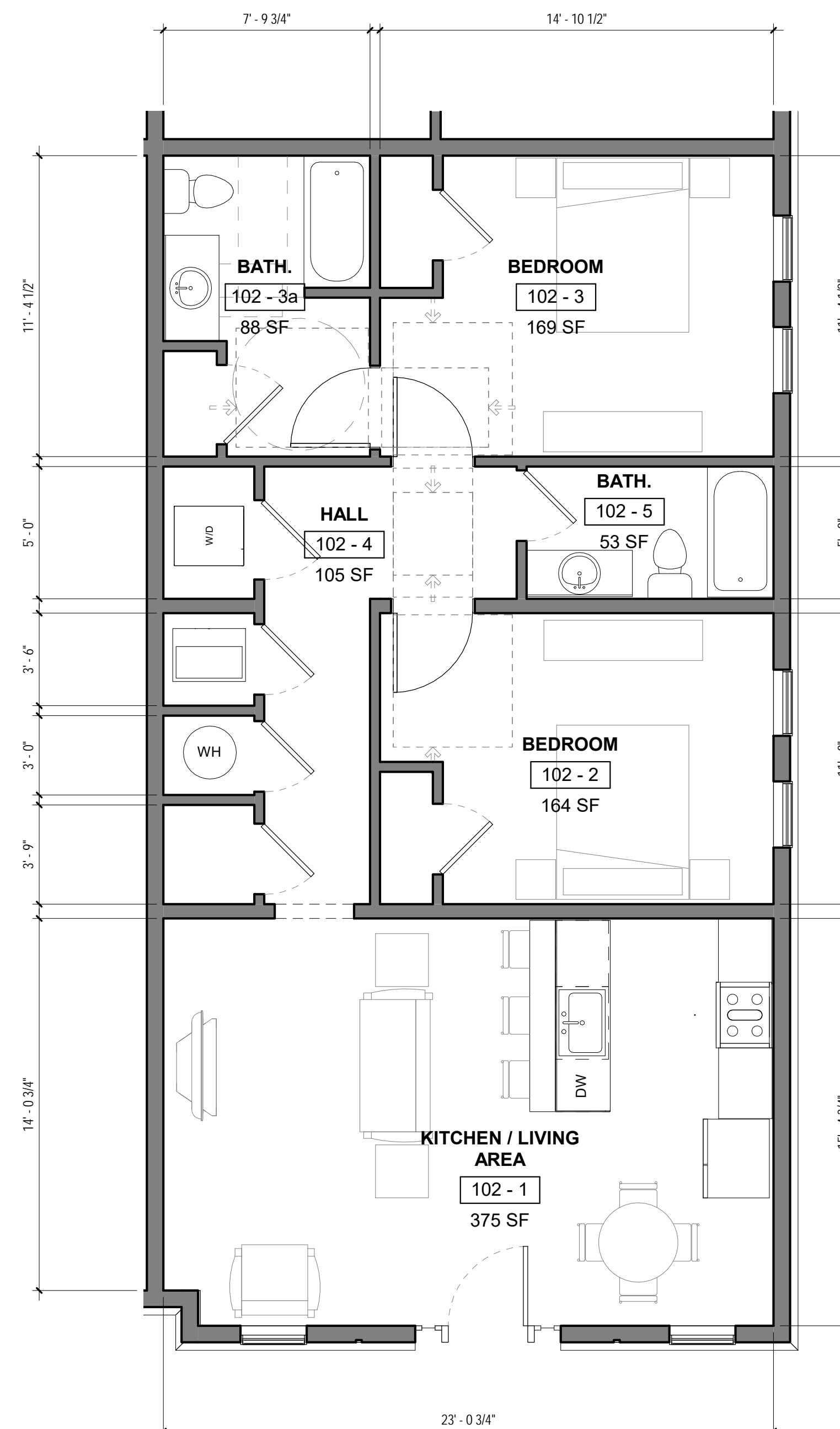

2 UNIT 102 PLAN
SCALE: 1/4" = 1'-0"

**NEW LOW RISE
APARTMENT BUILDING**

408-412 EAST FRONT STREET
PLAINFIELD, NEW JERSEY

PROJECT TEAM

CIVIL ENGINEERING

Frank H. Lehr Associates
101 South Harrison Street
East Orange, NJ 07018
T: 973-673-2520

STRUCTURAL ENGINEERING

MEP ENGINEERING

NO.	DESCRIPTION	DATE
1	ZONING BOARD	10/14/2021

BRIAN M. TAYLOR, AIA NJ REG. AI 15286

THESE DOCUMENTS HAVE BEEN PREPARED SPECIFICALLY FOR THIS PROJECT. THEY ARE NOT SUITABLE FOR USE ON OTHER PROJECTS OR IN OTHER LOCATIONS WITHOUT THE EXPRESSED APPROVAL AND PARTICIPATION OF TAYLOR ARCHITECTURE & DESIGN. REPRODUCTION IS PROHIBITED. COPYRIGHT 2020

THIS DRAWING IS INCOMPLETE UNLESS USED WITH ALL OTHER CONTRACT DOCUMENTS

ISSUED FOR:
ZONING BOARD

DATE	10/14/2021	PROJECT NO.	2140
DRAWN BY	PMQ	CHECKED BY	BMT

SHEET TITLE
**ENLARGED PLANS / UNIT
PLANS**

DRAWING NUMBER
A711

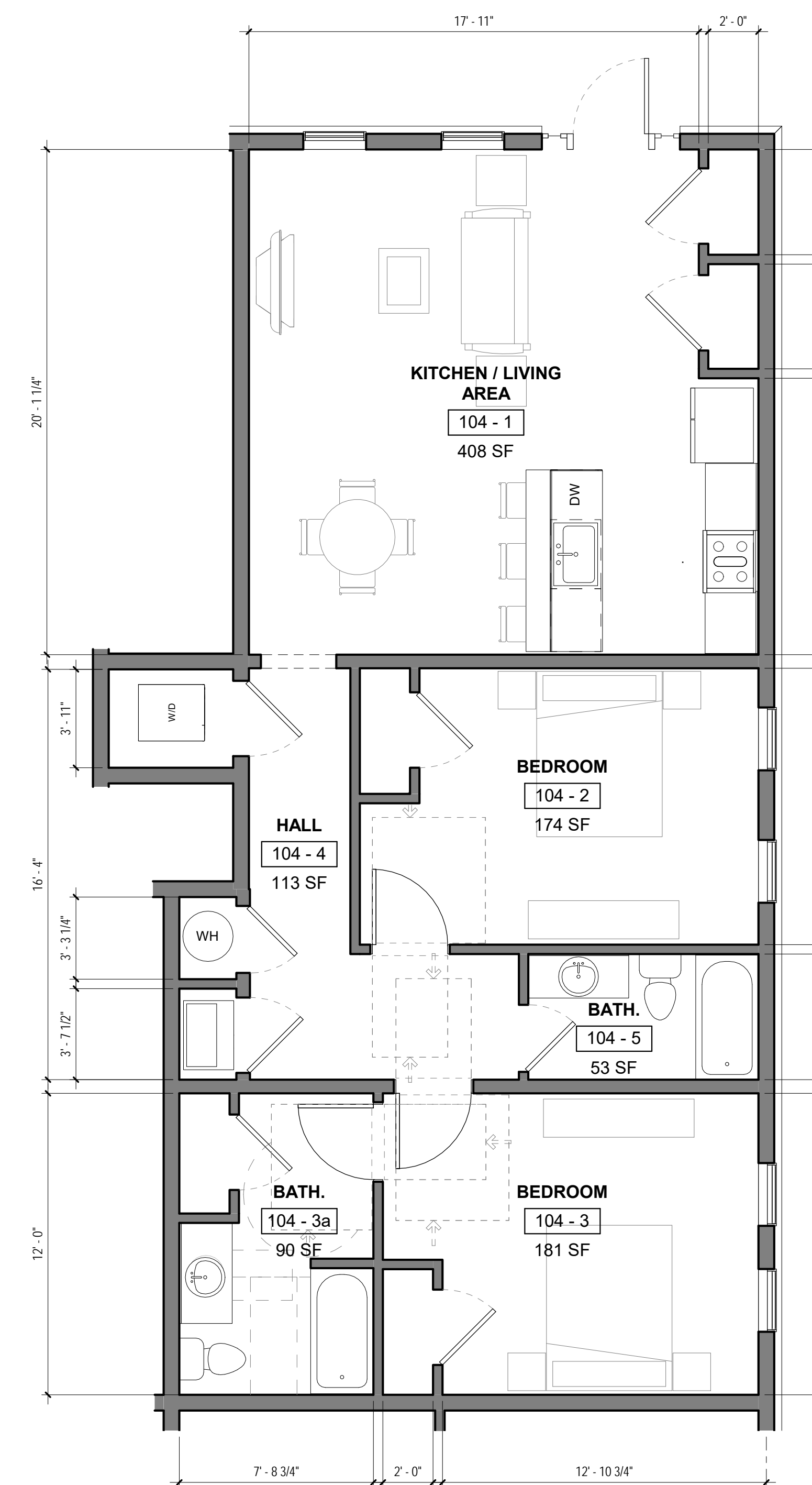
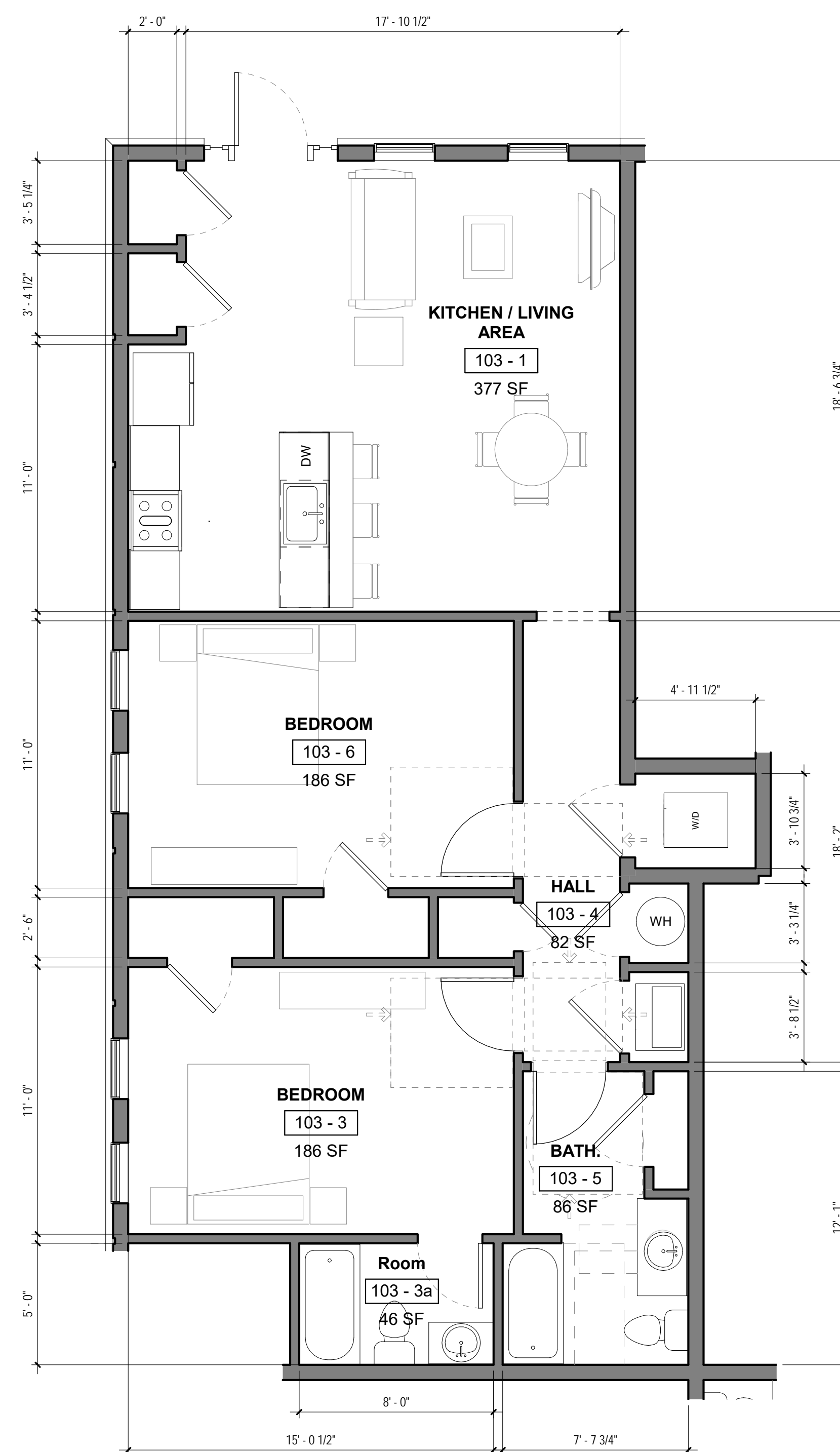

NEW LOW RISE
APARTMENT BUILDING

408-412 EAST FRONT STREET
PLAINFIELD, NEW JERSEY

PROJECT TEAM

CIVIL ENGINEERING

Frank H. Lehr Associates
101 South Harrison Street
East Orange, NJ 07018
T: 973-673-2520

STRUCTURAL ENGINEERING

MEP ENGINEERING

[illegible]

BRIAN M. TAYLOR, AIA NJ REG. AI 15286

THESE DOCUMENTS HAVE BEEN PREPARED SPECIFICALLY FOR THIS PROJECT. THEY ARE NOT SUITABLE FOR USE ON OTHER PROJECTS OR IN OTHER LOCATIONS WITHOUT THE EXPRESSED APPROVAL AND PARTICIPATION OF TAYLOR ARCHITECTURE & DESIGN. REPRODUCTION IS PROHIBITED. COPYRIGHT 2021

THIS DRAWING IS INCOMPLETE UNLESS USED WITH ALL OTHER CONTRACT DOCUMENTS

ISSUED FOR:
ZONING BOARD

DATE	10/14/2021	PROJECT NO.	2140
DRAWN BY	PMQ	CHECKED BY	BMT

SHEET TITLE
ENLARGED PLANS / UNIT
PLANS

DRAWING NUMBER

A712

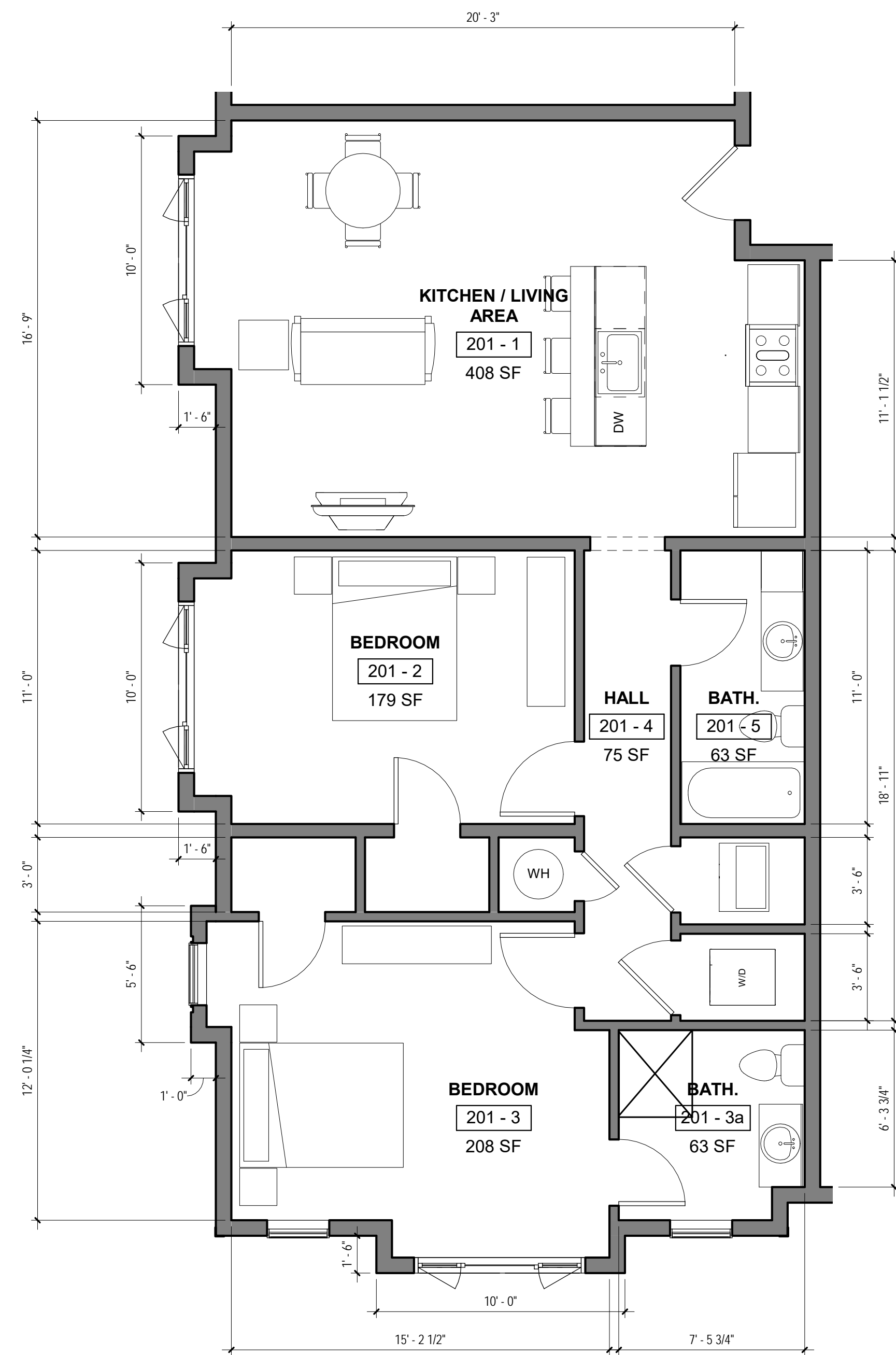

1 UNIT 201 PLAN
SCALE: 1/4" = 1'-0"

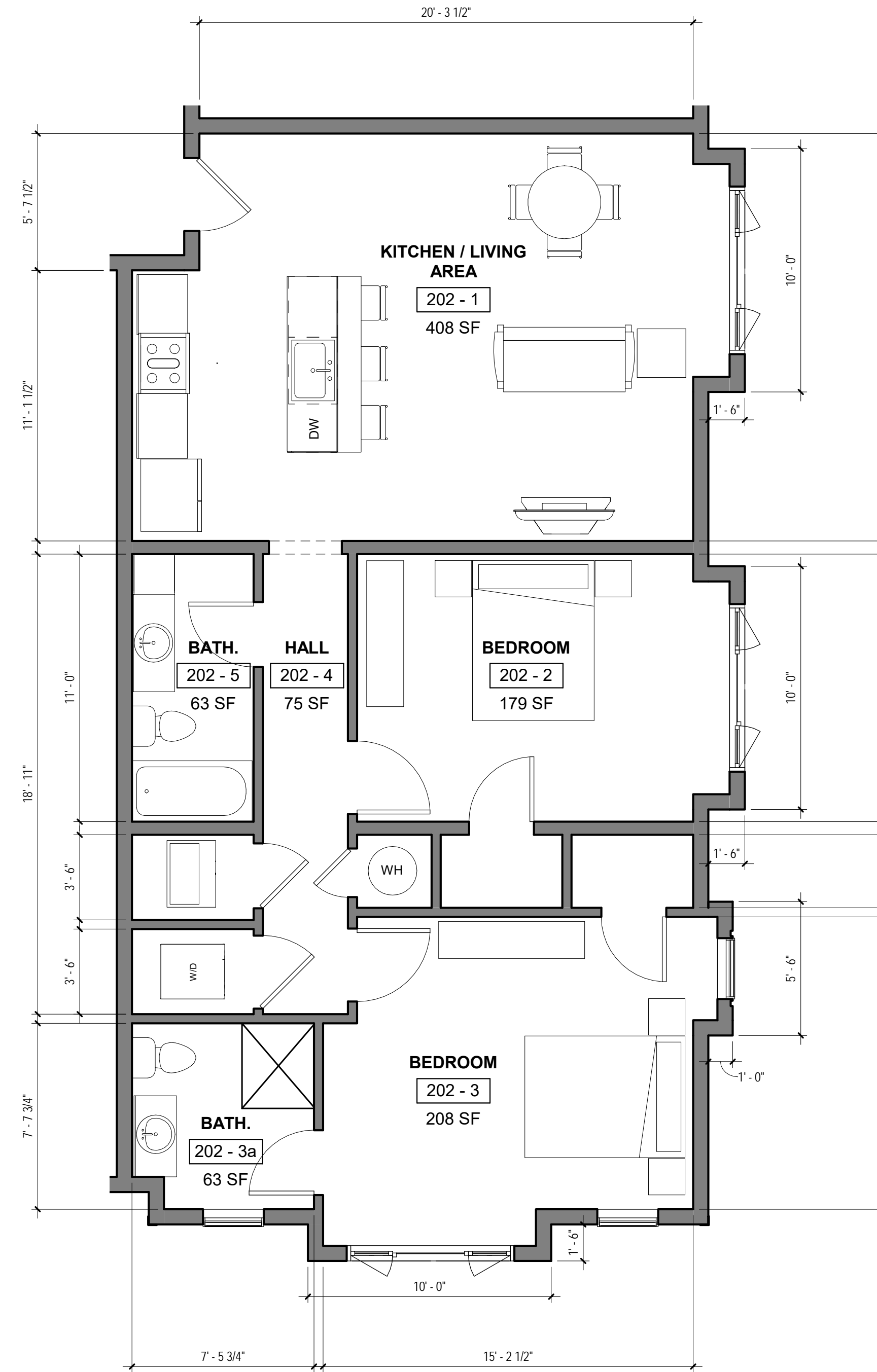

2 UNIT 202 PLAN
SCALE: 1/4" = 1'-0"

**NEW LOW RISE
APARTMENT BUILDING**

408-412 EAST FRONT STREET
PLAINFIELD, NEW JERSEY

PROJECT TEAM

CIVIL ENGINEERING

Frank H. Lehr Associates
101 South Harrison Street
East Orange, NJ 07018
T: 973-673-2520

STRUCTURAL ENGINEERING

MEP ENGINEERING

NO.	DESCRIPTION	DATE
1	ZONING BOARD	10/14/2021

BRIAN M. TAYLOR, AIA NJ REG. AI 15286

THESE DOCUMENTS HAVE BEEN PREPARED SPECIFICALLY FOR THIS PROJECT. THEY ARE NOT SUITABLE FOR USE ON OTHER PROJECTS OR IN OTHER LOCATIONS WITHOUT THE EXPRESSED APPROVAL AND PARTICIPATION OF TAYLOR ARCHITECTURE & DESIGN. REPRODUCTION IS PROHIBITED. COPYRIGHT 2020

THIS DRAWING IS INCOMPLETE UNLESS USED WITH ALL OTHER CONTRACT DOCUMENTS

**ISSUED FOR:
ZONING BOARD**

DATE	10/14/2021	PROJECT NO.	2140
DRAWN BY	PMQ	CHECKED BY	BMT

SHEET TITLE
**ENLARGED PLANS / UNIT
PLANS**

DRAWING NUMBER
A713

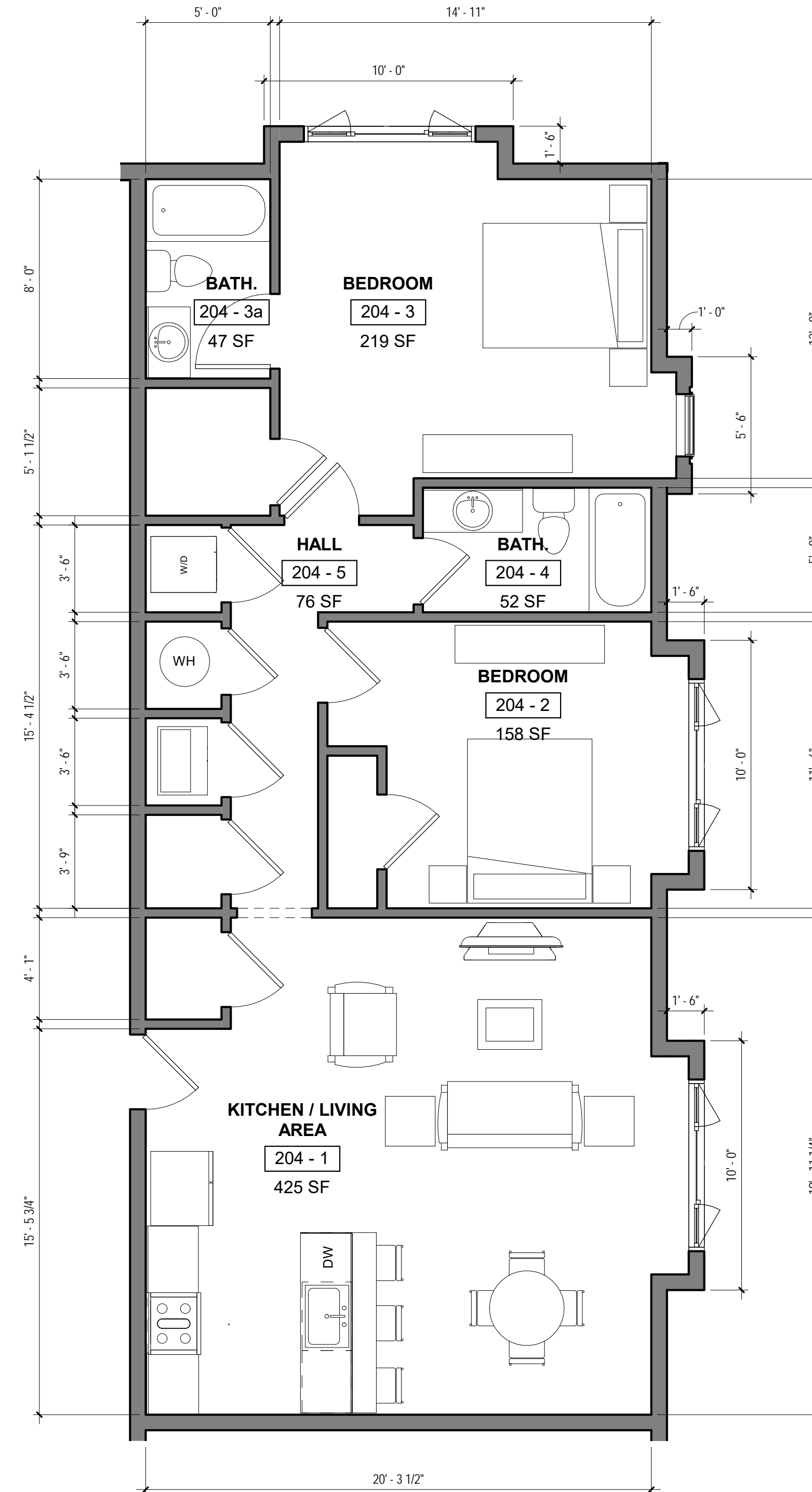
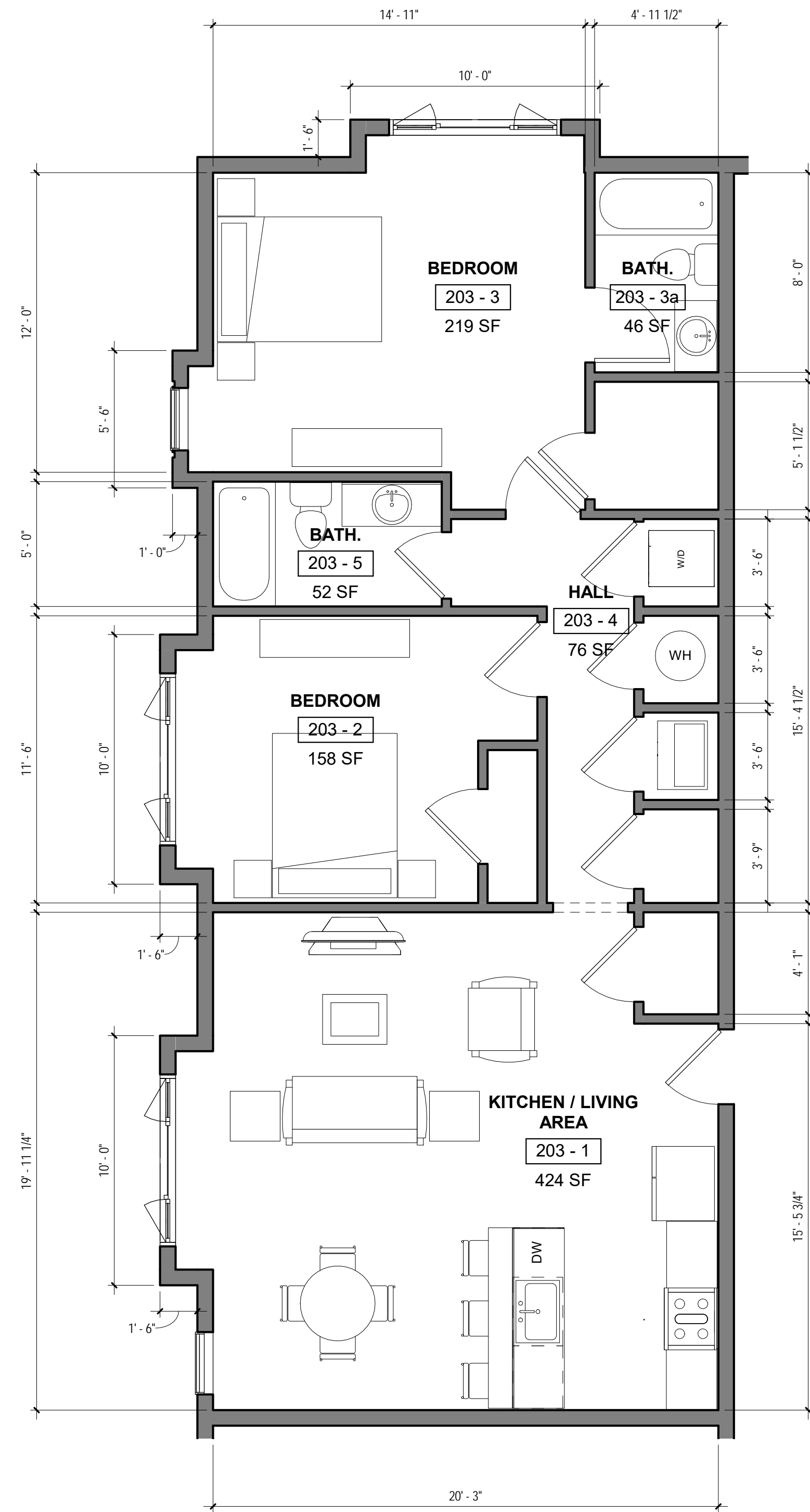

**NEW LOW RISE
APARTMENT BUILDING**

408-412 EAST FRONT STREET
PLAINFIELD, NEW JERSEY

PROJECT TEAM

CIVIL ENGINEERING

Frank H. Lehr Associates
101 South Harrison Street
East Orange, NJ 07018
T: 973-673-2520

STRUCTURAL ENGINEERING

MEP ENGINEERING

NO.	DESCRIPTION	DATE
1	ZONING BOARD	10/14/2021

[Signature]

BRIAN M. TAYLOR, AIA NJ REG. AI 15286

THESE DOCUMENTS HAVE BEEN PREPARED SPECIFICALLY FOR THIS PROJECT. THEY ARE NOT SUITABLE FOR USE ON OTHER PROJECTS OR IN OTHER LOCATIONS WITHOUT THE EXPRESSED APPROVAL AND PARTICIPATION OF TAYLOR ARCHITECTURE & DESIGN. REPRODUCTION IS PROHIBITED. COPYRIGHT 2020

THIS DRAWING IS INCOMPLETE UNLESS USED WITH ALL OTHER CONTRACT DOCUMENTS

**ISSUED FOR:
ZONING BOARD**

DATE	10/14/2021	PROJECT NO.	2140
DRAWN BY	PMQ	CHECKED BY	BMT

**SHEET TITLE
ENLARGED PLANS / UNIT
PLANS**

DRAWING NUMBER
A714