

BLOCK: 336, LOT: 12.01
828 EAST 3RD STREET,
CITY OF PLAINFIELD,
UNION COUNTY, NEW JERSEY 07062

IBC 2018: 1107.7.3 DESIGN FLOOD ELEVATION

A-1

2 PROPOSED SECOND FLOOR PLAN
SCALE: 1/4" = 1'-0"

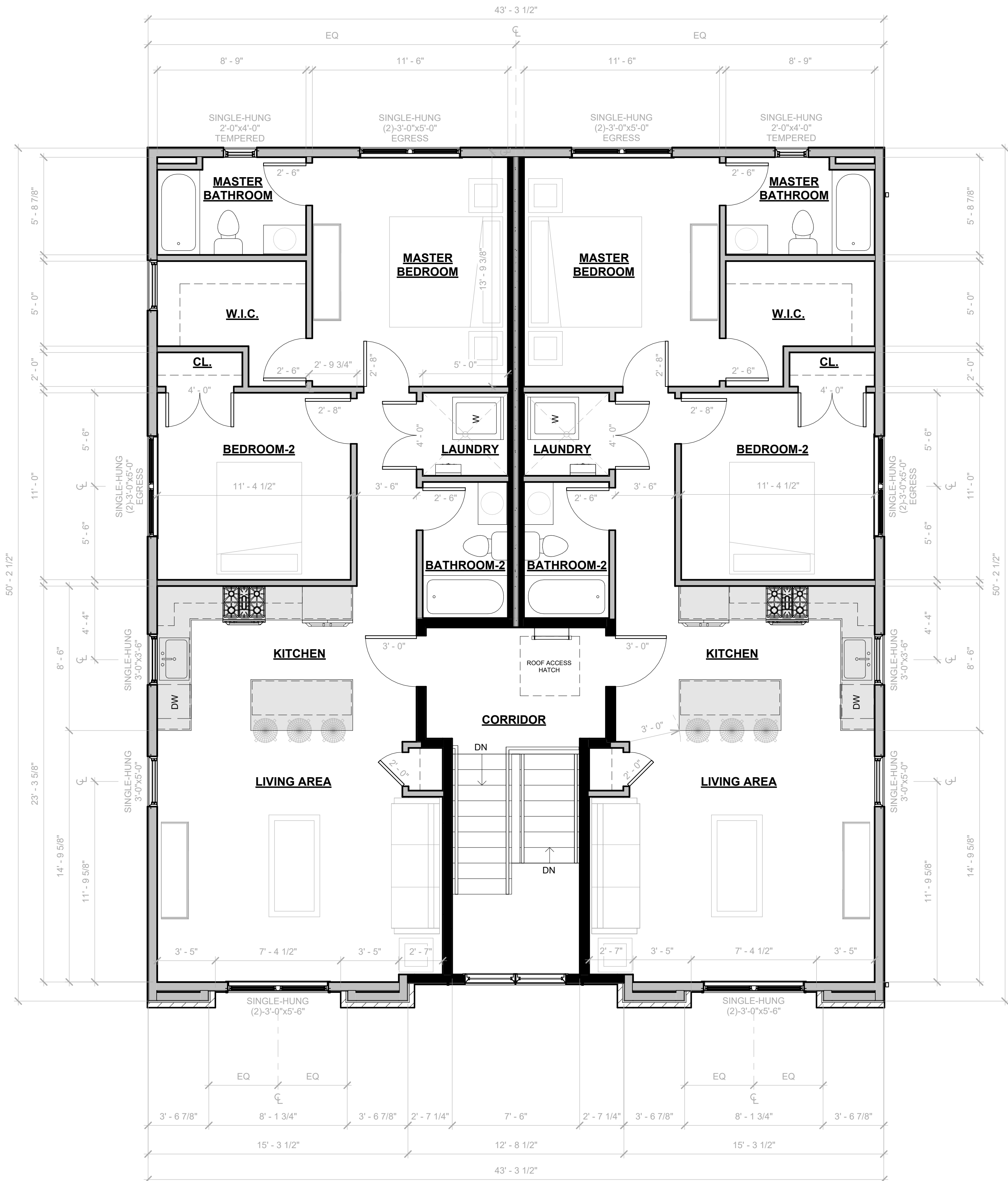

1 PROPOSED THIRD FLOOR PLAN
SCALE: 1/4" = 1'-0"

ALUMINUM GUTTERS SLOPED AT
1/8" / 12" TO DOWNSPOUTS,
TYPICAL

DASHED LINE DEPICTS EXTERIOR
BEARING WALL BELOW

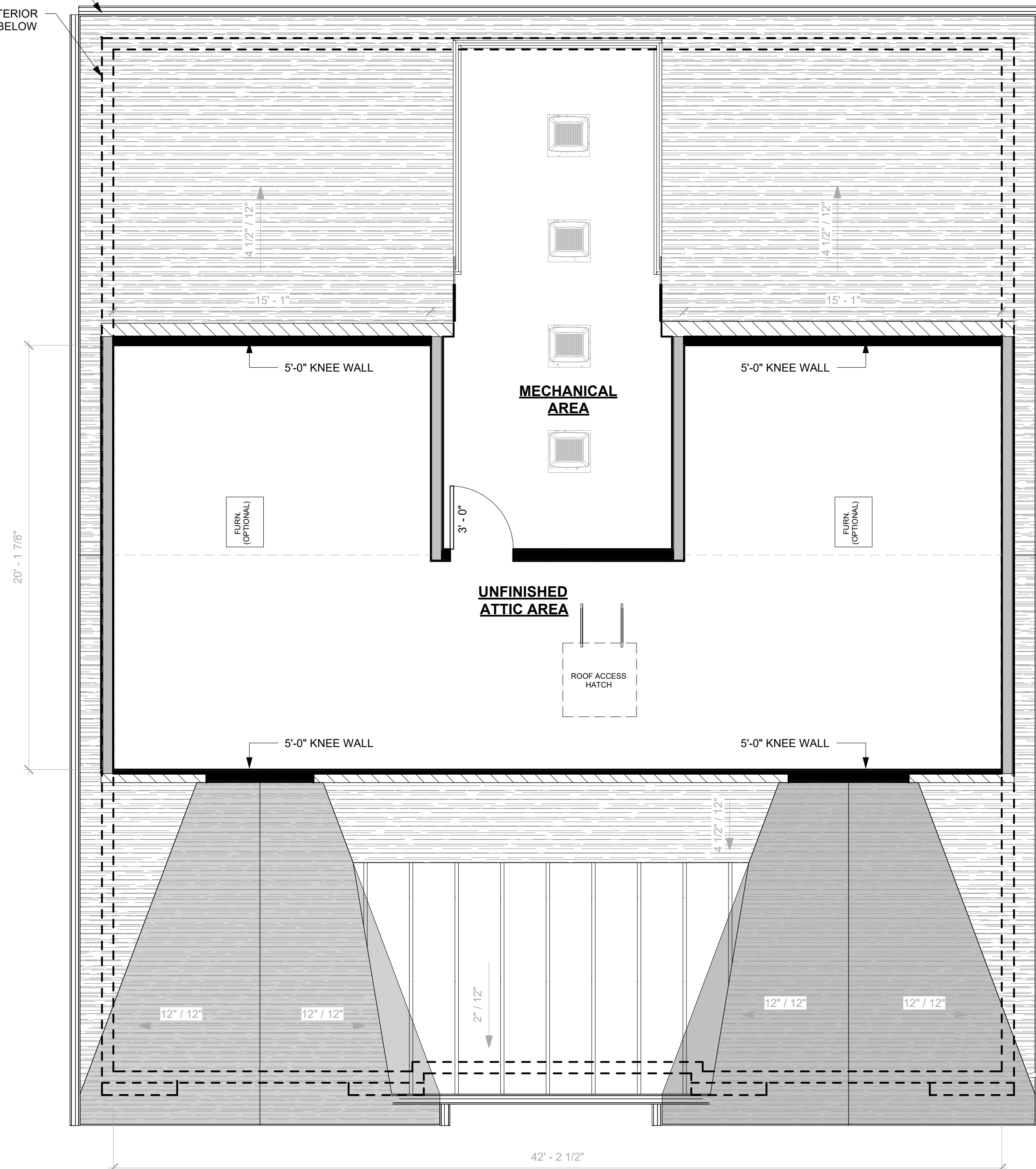

2 PROPOSED ATTIC-ACCESS FLOOR PLAN
SCALE: 1/4" = 1'-0"

THESE DRAWINGS AND PARTS THEREOF ARE THE
EXCLUSIVE PROPERTY OF
DANTASCARRETE architecture, llc.
THIS DOCUMENT AND THE INFORMATION THAT IT
CONTAINS MAY NOT BE REPRODUCED OR USED FOR
ANY
OTHER PROJECT OTHER THAN THE SPECIFIC PROJECT
FOR WHICH IS WAS PREPARED. THESE DRAWINGS
CANNOT BE
REPRODUCED WITHOUT THE EXPRESSED WRITTEN
PERMISSION FROM
DANTASCARRETE architecture, llc.

Date	Rev #	Description
REVISION RECORD		

Date	Description
2022.09.20	Board Submission
2022.06.20	Attorney Review
2022.05.16	Floor Plans & Elevations
ISSUE FOR RECORD	

NEW MULTI-FAMILY
DWELLING

FOR
615-617 FULTON ST.
LLC.

BLOCK: 336, LOT: 12.01
828-834 EAST THIRD STREET
CITY OF PLAINFIELD,
UNION COUNTY, NEW JERSEY
07062

DRAWN BY	PD / SLS
CHECKED BY	PD
PROJECT NO.	2022.001

PROPOSED THIRD &
ATTIC-ACCESS
FLOOR PLAN

SHEET NAME	A-3
SHEET NUMBER	

[illegible]

2022.09.20	Board Submission
2022.06.20	Attorney Review
2022.05.16	Floor Plans & Elevations
Date	Description
ISSUE FOR RECORD	

FOR
615-617 FULTON ST.
LLC.

DRAWN BY	PD / SLS
CHECKED BY	PD
PROJECT NO.	2022.001

SHEET NAME	
SHEET NUMBER	A-4

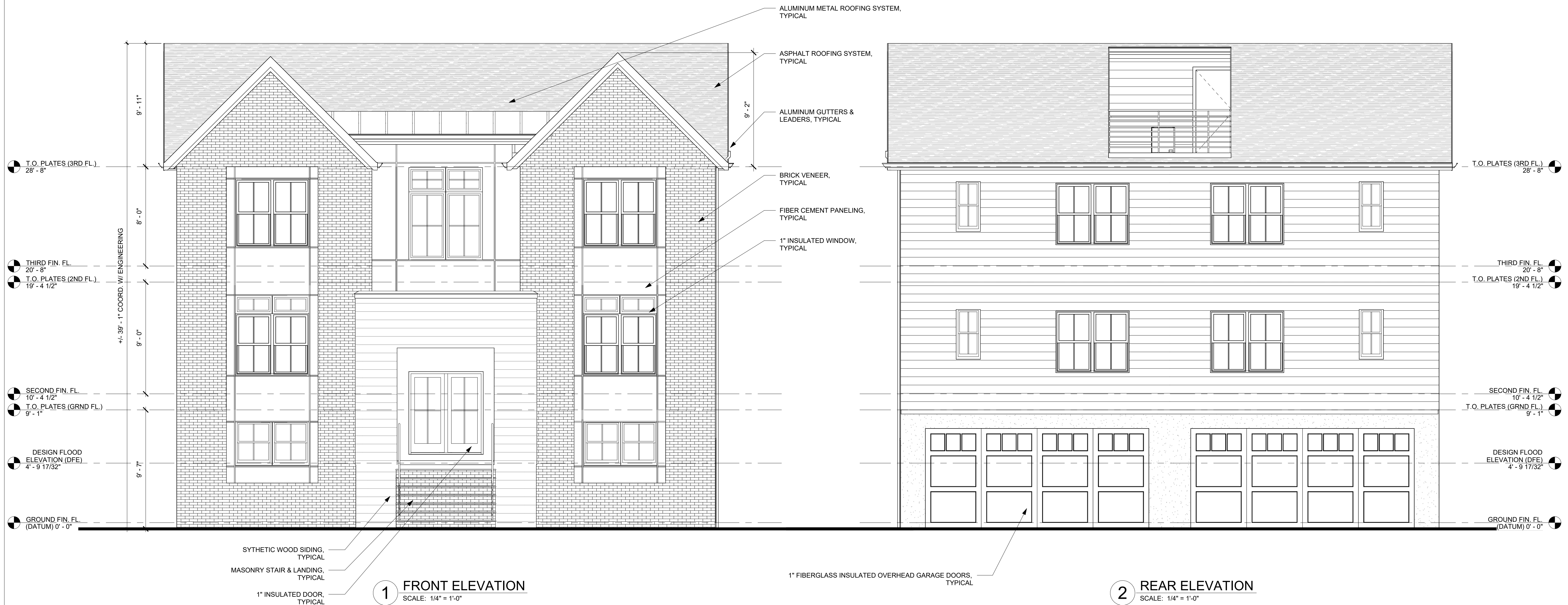

FEMA TECHNICAL BULLETIN 2":
FLOOD DAMAGE - RESISTANT MATERIALS REQUIREMENTS
BUILDING MATERIAL INSTALLED BELOW THE DFE MUST MEET THE
FLOOD DAMAGE RESISTANT MATERIALS REQUIREMENTS.

2 SIDE ELEVATION
SCALE: 1/4" = 1'-0"

BLOCK: 336, LOT: 12.01
828 EAST 3RD STREET,
CITY OF PLAINFIELD,
UNION COUNTY, NEW JERSEY 07062

IBC 2018: 1107.7.3 DESIGN FLOOD ELEVATION

<u>NUMBER OF STORIES</u>	2	
BUILDING HEIGHT	SEE ZONING	<u>FLOOR AREA RATIO</u>
		SECOND FLOOR (EXCLUDES 193 SF STAIRWAY) 1,958 SF.
<u>SQUARE FOOTAGE</u> GROUND FLOOR	2,000 SF.	FIRST FLOOR (EXCLUDES 193 SF STAIRWAY) 1,958 SF.
SECOND FLOOR	2,151 SF	TOTAL 3,916 SF.
THIRD FLOOR	2,151 SF.	
TOTAL	6,302 SF.	
<u>CUBIC FOOTAGE</u>		
TOTAL	+/- 74,209 CF.	

THESE DRAWINGS AND PARTS THEREOF ARE THE
EXCLUSIVE PROPERTY OF
DANTASCARRETE architecture, llc
THIS DOCUMENT AND THE INFORMATION THAT IT
CONTAINS MAY NOT BE REPRODUCED OR USED FOR
ANY
OTHER PROJECT OTHER THAN THE SPECIFIC PROJECT
FOR WHICH IS WAS PREPARED. THESE DRAWINGS
CANNOT BE
REPRODUCED WITHOUT THE EXPRESSED WRITTEN
PERMISSION FROM
DANTASCARRETE architecture, llc

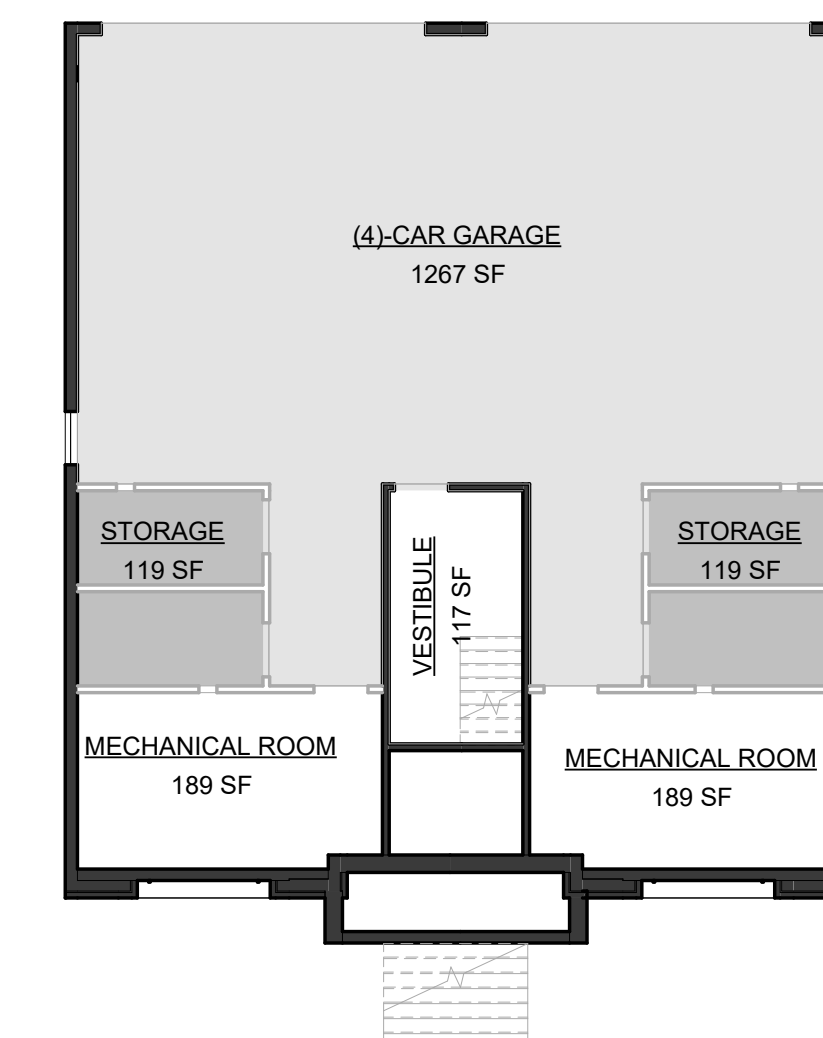

1A GROUND FLOOR AREA PLAN
SCALE: 3/32" = 1'-0"

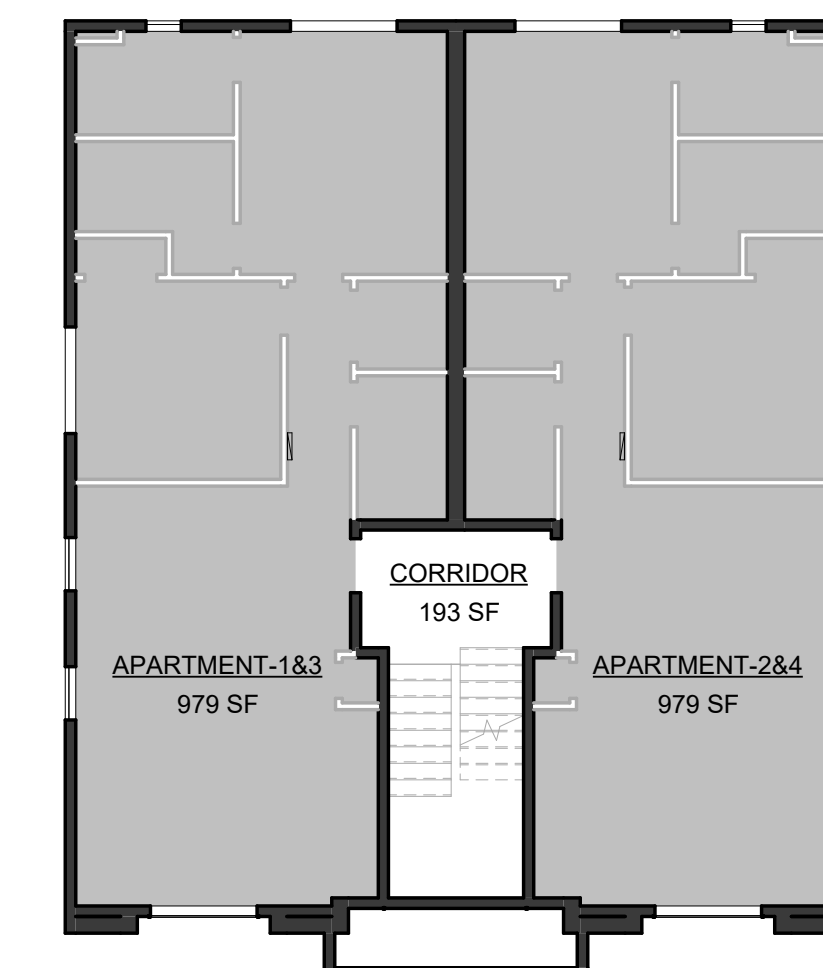

2A TYPICAL APARTMENT AREA PLAN
SCALE: 3/32" = 1'-0" (SECOND & THIRD FLOOR APARTMENTS)

Date	Rev #	Description
REVISION RECORD		

2022.09.20	Board Submission
2022.06.20	Attorney Review
2022.05.16	Floor Plans & Elevations
Date	Description
ISSUE FOR RECORD	

TITLE SHEET

SHEET NAME

SHEET NUMBER

A-1

[illegible]

2022.09.20	Board Submission
2022.06.20	Attorney Review
Date	Description
ISSUE FOR RECORD	

NEW MULTI-FAMILY DWELLING

FOR
615-617 FULTON ST.
LLC.

BLOCK: 336, LOT: 12.01
828-834 EAST THIRD STREET
CITY OF PLAINFIELD,
UNION COUNTY, NEW JERSEY
07062

DRAWN BY	PD / SLS
CHECKED BY	PD
PROJECT NO.	2022.001

PROPOSED GROUND & SECOND FLOOR PLAN

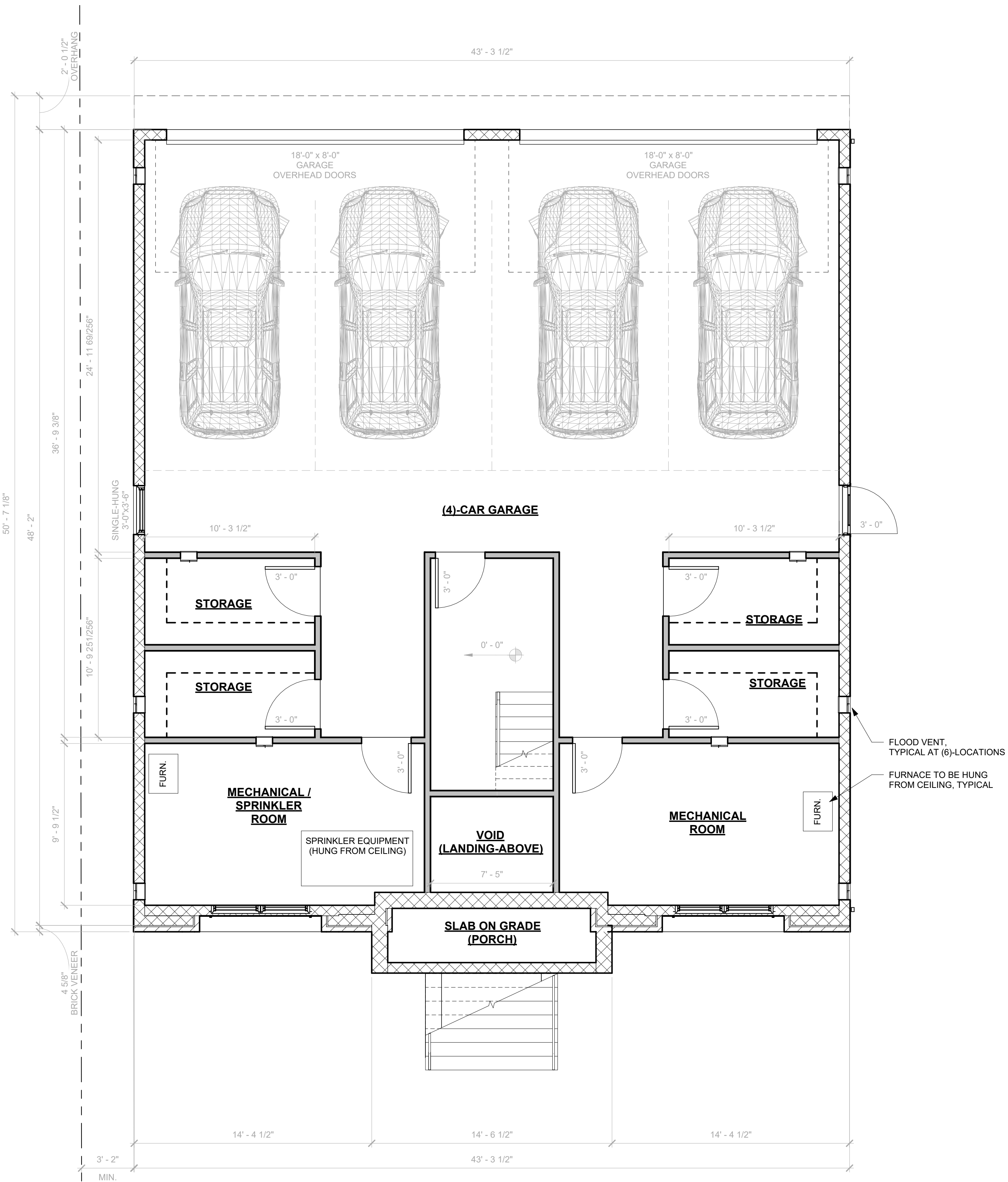

1 PROPOSED GROUND FLOOR PLAN

FEMA TECHNICAL BULLETIN 2":
FLOOD DAMAGE - RESISTANT MATERIALS REQUIREMENTS
BUILDING MATERIAL INSTALLED BELOW THE DFE MUST MEET THE
FLOOD DAMAGE RESISTANT MATERIALS REQUIREMENTS.

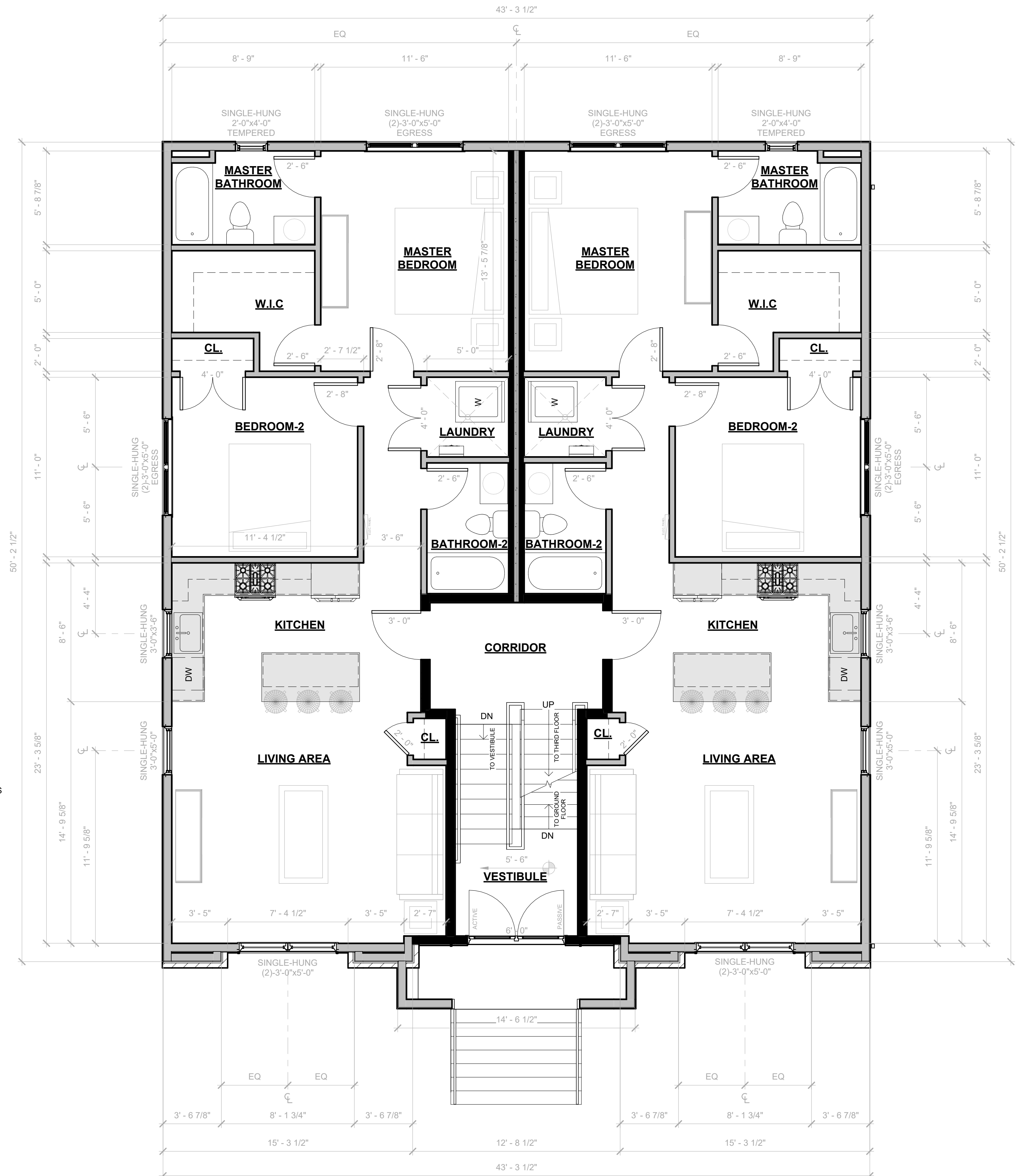

2 PROPOSED SECOND FLOOR PLAN

SCALE: 1/4" = 1'-0"

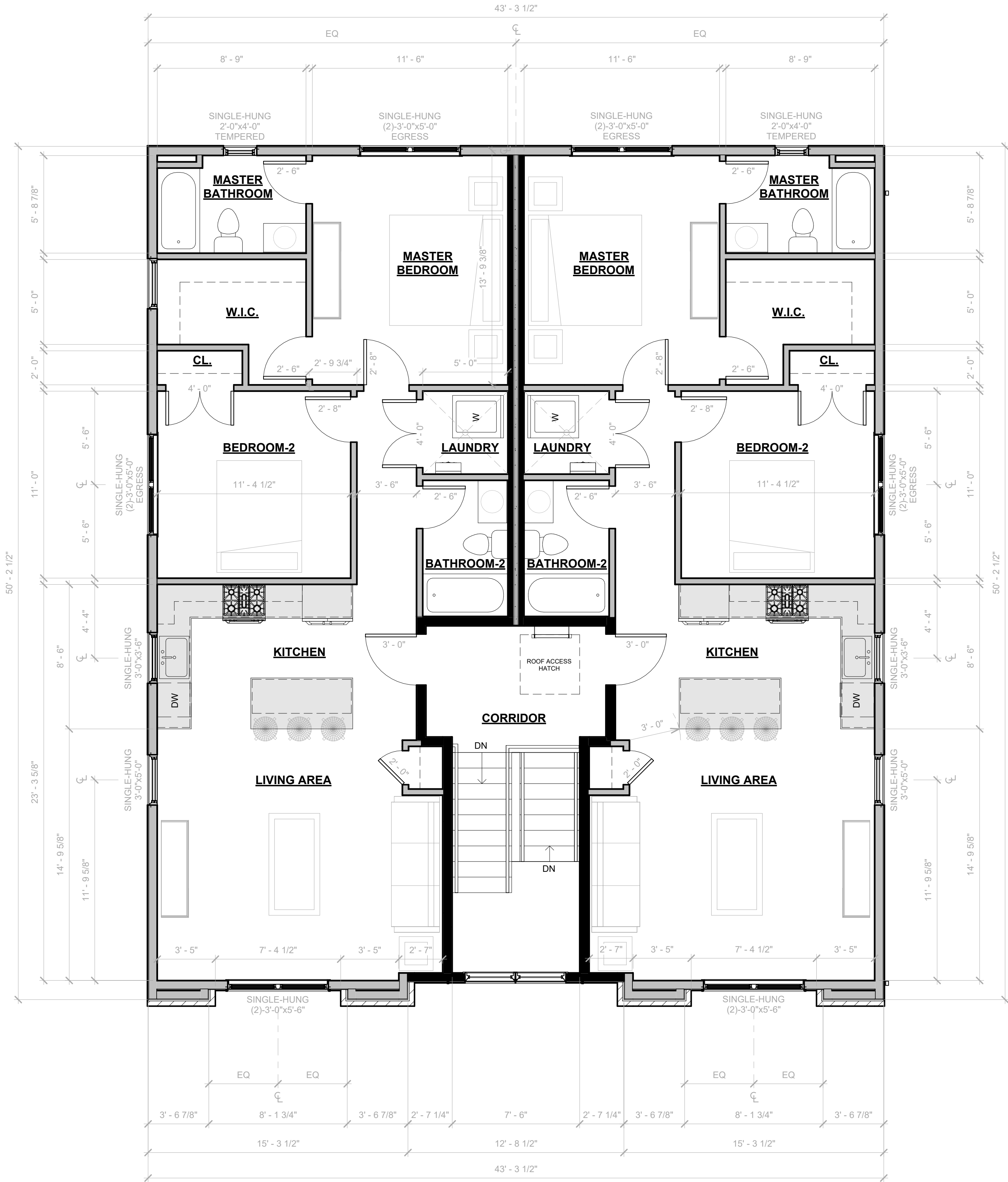

1 PROPOSED THIRD FLOOR PLAN
SCALE: 1/4" = 1'-0"

ALUMINUM GUTTERS SLOPED AT
1/8" / 12" TO DOWNSPOUTS,
TYPICAL

DASHED LINE DEPICTS EXTERIOR
BEARING WALL BELOW

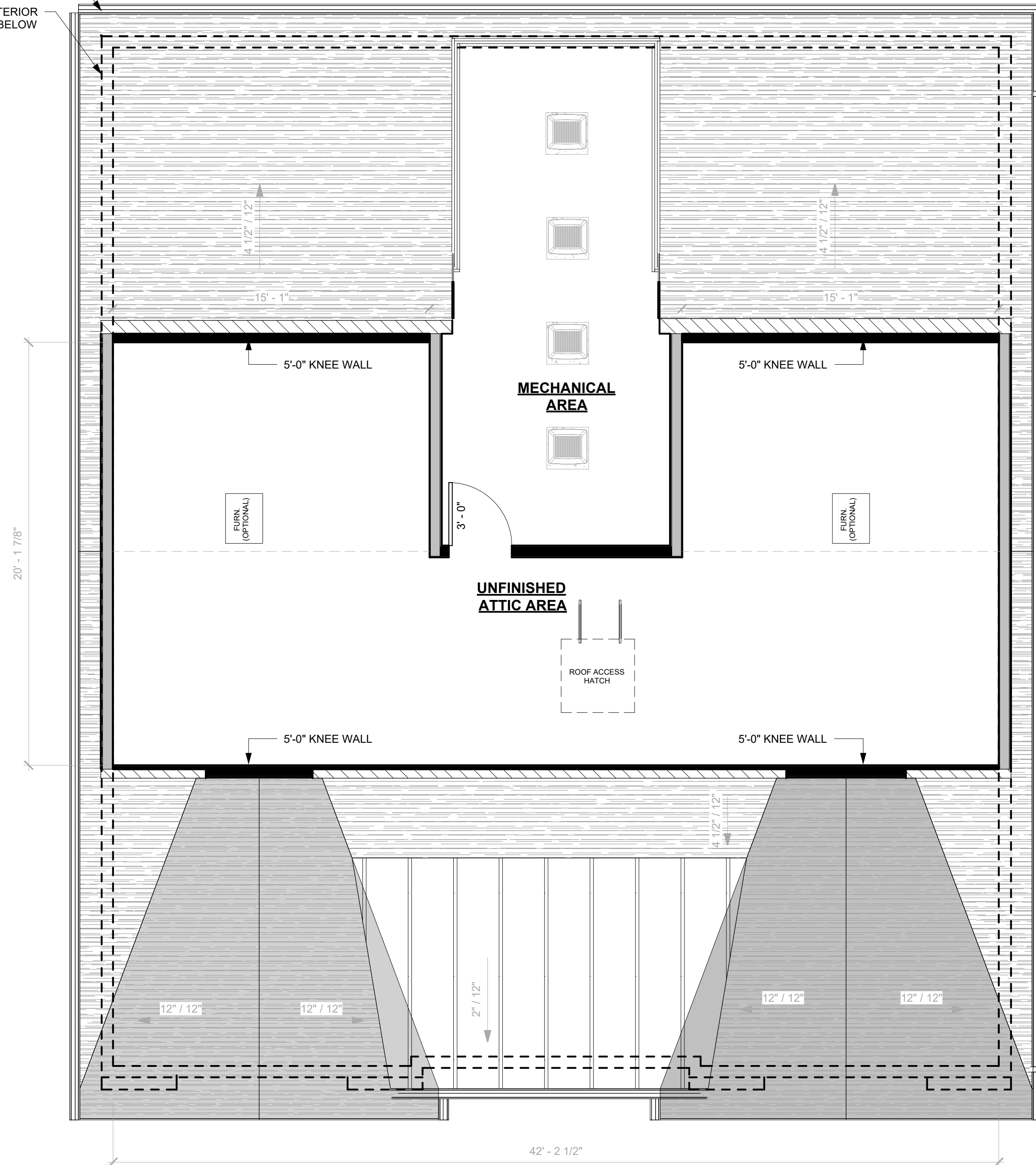

2 PROPOSED ATTIC-ACCESS FLOOR PLAN
SCALE: 1/4" = 1'-0"

THESE DRAWINGS AND PARTS THEREOF ARE THE
EXCLUSIVE PROPERTY OF
DANTASCARRETE architecture, llc.
THIS DOCUMENT AND THE INFORMATION THAT IT
CONTAINS MAY NOT BE REPRODUCED OR USED FOR
ANY
OTHER PROJECT OTHER THAN THE SPECIFIC PROJECT
FOR WHICH IS WAS PREPARED. THESE DRAWINGS
CANNOT BE
REPRODUCED WITHOUT THE EXPRESSED WRITTEN
PERMISSION FROM
DANTASCARRETE architecture, llc.

Date	Rev #	Description
REVISION RECORD		

Date	Description
2022.09.20	Board Submission
2022.06.20	Attorney Review
2022.05.16	Floor Plans & Elevations
ISSUE FOR RECORD	

NEW MULTI-FAMILY
DWELLING
FOR
615-617 FULTON ST.
LLC.

BLOCK: 336, LOT: 12.01
828-834 EAST THIRD STREET
CITY OF PLAINFIELD,
UNION COUNTY, NEW JERSEY
07062

DRAWN BY	PD / SLS
CHECKED BY	PD
PROJECT NO.	2022.001

PROPOSED THIRD &
ATTIC-ACCESS
FLOOR PLAN

SHEET NAME	A-3
SHEET NUMBER	

[illegible]

2022.09.20	Board Submission
2022.06.20	Attorney Review
2022.05.16	Floor Plans & Elevations
Date	Description

ISSUE FOR RECORD

OR

BLOCK: 336, LOT: 12.01
828-834 EAST THIRD STREET
CITY OF PLAINFIELD,
UNION COUNTY, NEW JERSEY
07062

DRAWN BY	PD / SLS
CHECKED BY	PD
PROJECT NO.	2022.001

SHEET NAME

A-4

SHEET NUMBER

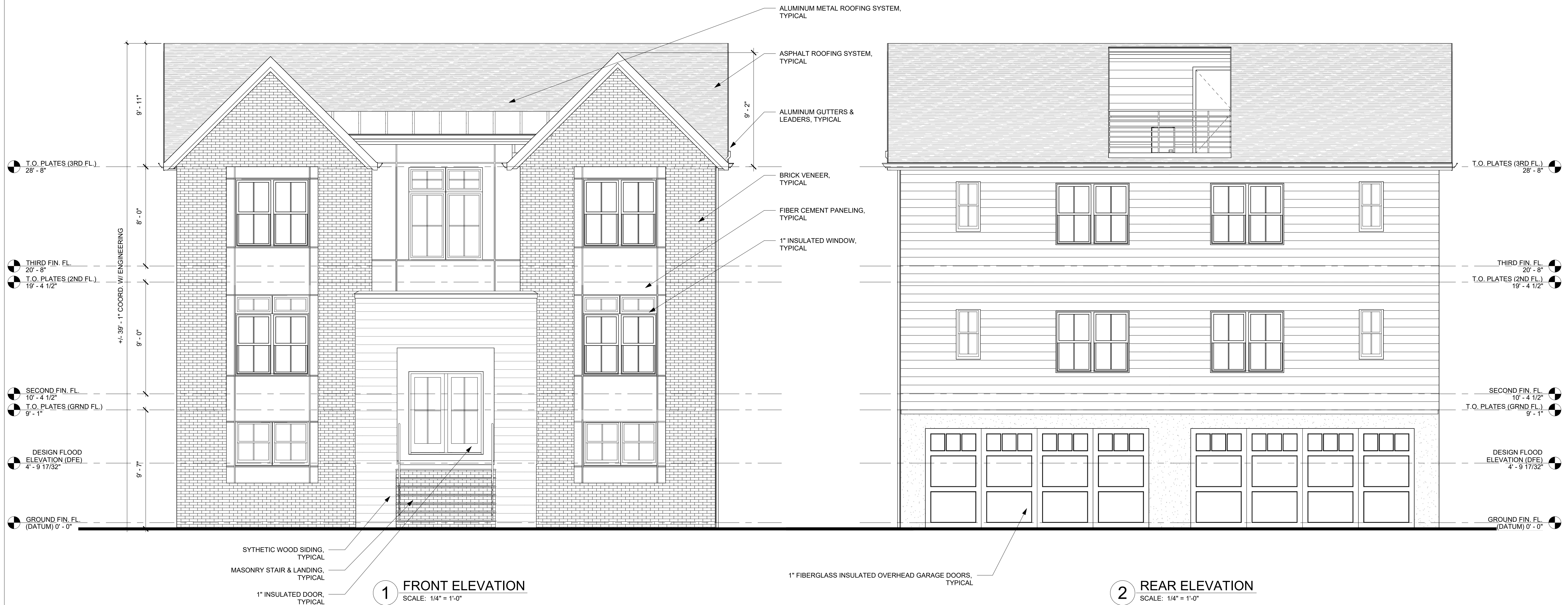

FEMA TECHNICAL BULLETIN 2":
FLOOD DAMAGE - RESISTANT MATERIALS REQUIREMENTS
BUILDING MATERIAL INSTALLED BELOW THE DFE MUST MEET THE
FLOOD DAMAGE RESISTANT MATERIALS REQUIREMENTS.

[illegible]

2022.09.20	Board Submission
2022.06.20	Attorney Review
2022.05.16	Floor Plans & Elevations
Date	Description
ISSUE FOR RECORD	

OR

BLOCK: 336, LOT: 12.01
828-834 EAST THIRD STREET
CITY OF PLAINFIELD,
UNION COUNTY, NEW JERSEY
07062

DRAWN BY	PD / SLS
CHECKED BY	PD
PROJECT NO.	2022.001

PROPOSED SIDE ELEVATIONS

SHEET NAME	
SHEET NUMBER	A-5



1 SIDE ELEVATION
SCALE: 1/4" = 1'-0"



2 SIDE ELEVATION
SCALE: 1/4" = 1'-0"

BLOCK: 336, LOT: 12.01
828 EAST 3RD STREET,
CITY OF PLAINFIELD,
UNION COUNTY, NEW JERSEY 07062

IBC 2018: 1107.7.3 DESIGN FLOOD ELEVATION

SHEET NAME	
SHEET NUMBER	A-1

[illegible]

2022.09.20	Board Submission
2022.06.20	Attorney Review
Date	Description
ISSUE FOR RECORD	

NEW MULTI-FAMILY DWELLING

FOR
615-617 FULTON ST.
LLC.

BLOCK: 336, LOT: 12.01
828-834 EAST THIRD STREET
CITY OF PLAINFIELD,
UNION COUNTY, NEW JERSEY
07062

DRAWN BY	PD / SLS
CHECKED BY	PD
PROJECT NO.	2022.001

PROPOSED GROUND & SECOND FLOOR PLAN

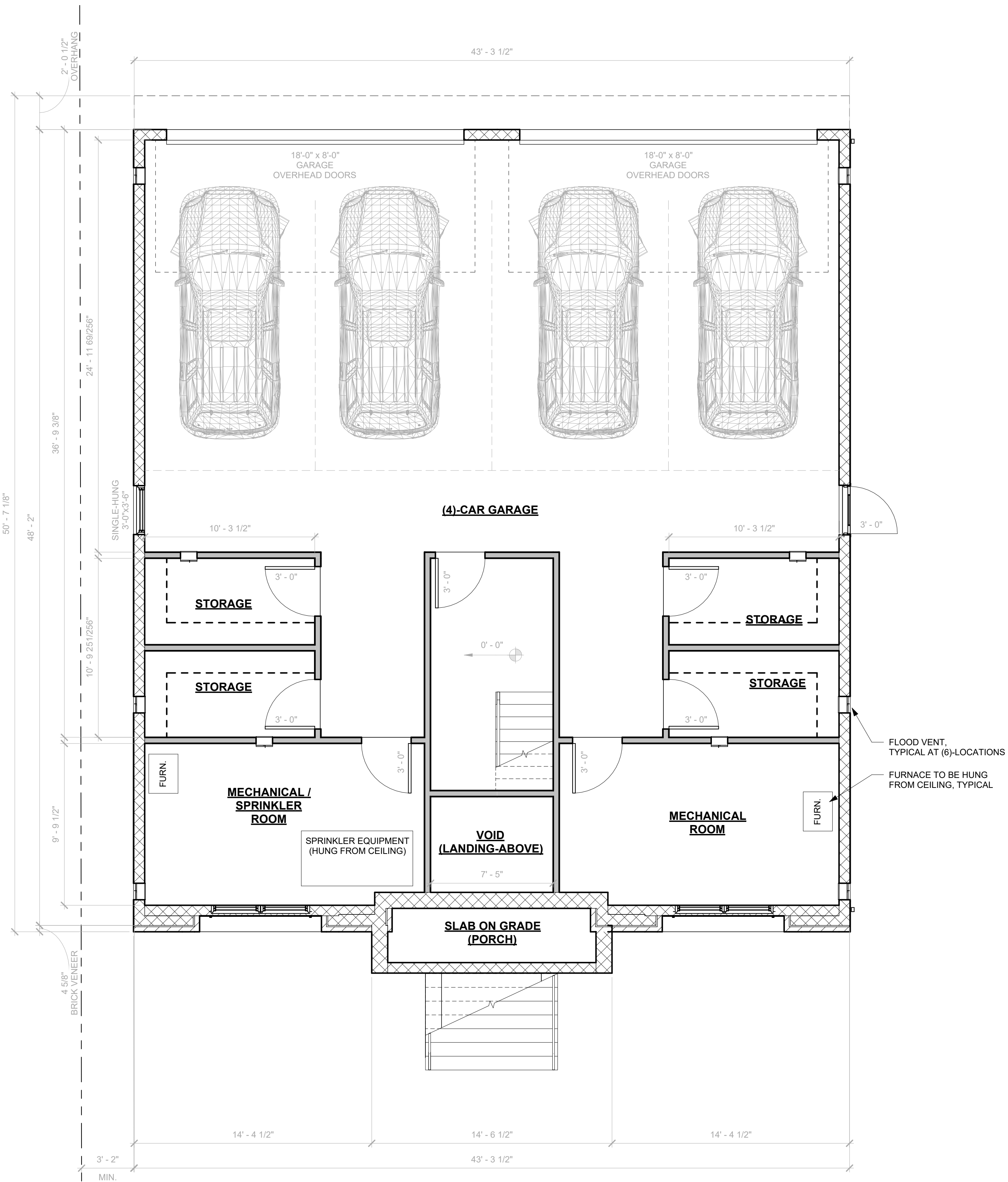

1 PROPOSED GROUND FLOOR PLAN

FEMA TECHNICAL BULLETIN 2":
FLOOD DAMAGE - RESISTANT MATERIALS REQUIREMENTS
BUILDING MATERIAL INSTALLED BELOW THE DFE MUST MEET THE
FLOOD DAMAGE RESISTANT MATERIALS REQUIREMENTS.

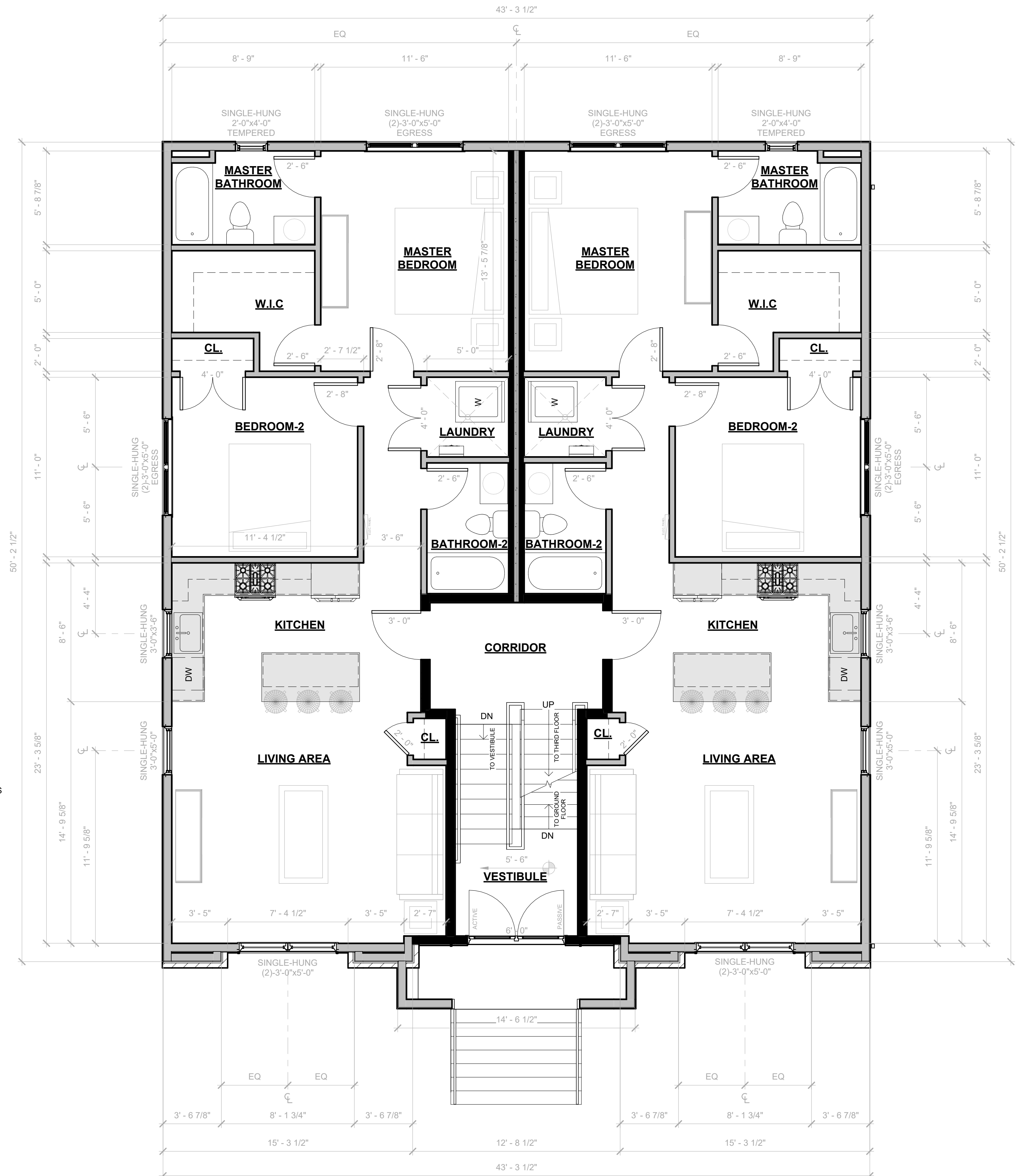

2 PROPOSED SECOND FLOOR PLAN

SCALE: 1/4" = 1'-0"

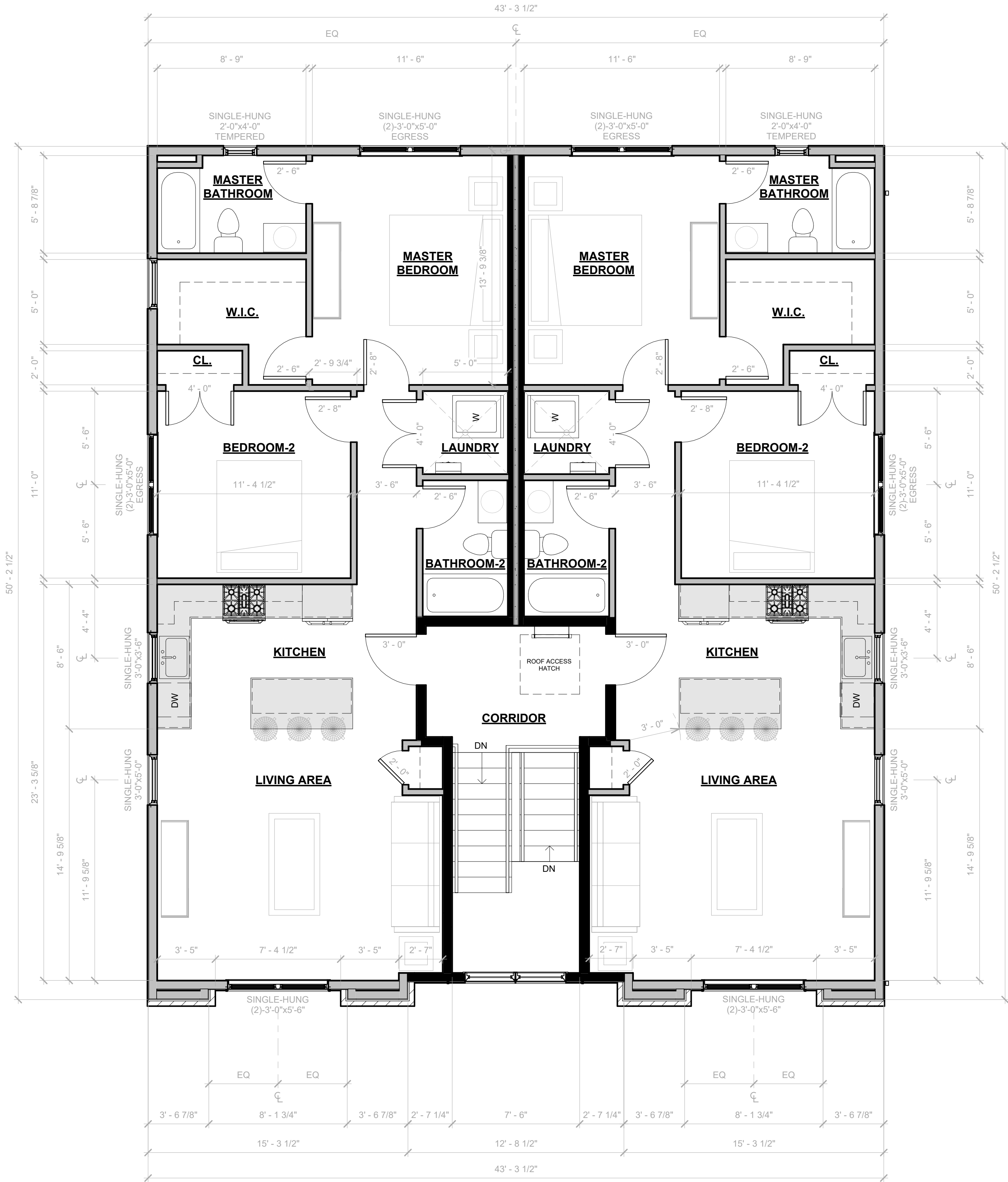

1 PROPOSED THIRD FLOOR PLAN
SCALE: 1/4" = 1'-0"

ALUMINUM GUTTERS SLOPED AT
1/8" / 12" TO DOWNSPOUTS,
TYPICAL

DASHED LINE DEPICTS EXTERIOR
BEARING WALL BELOW

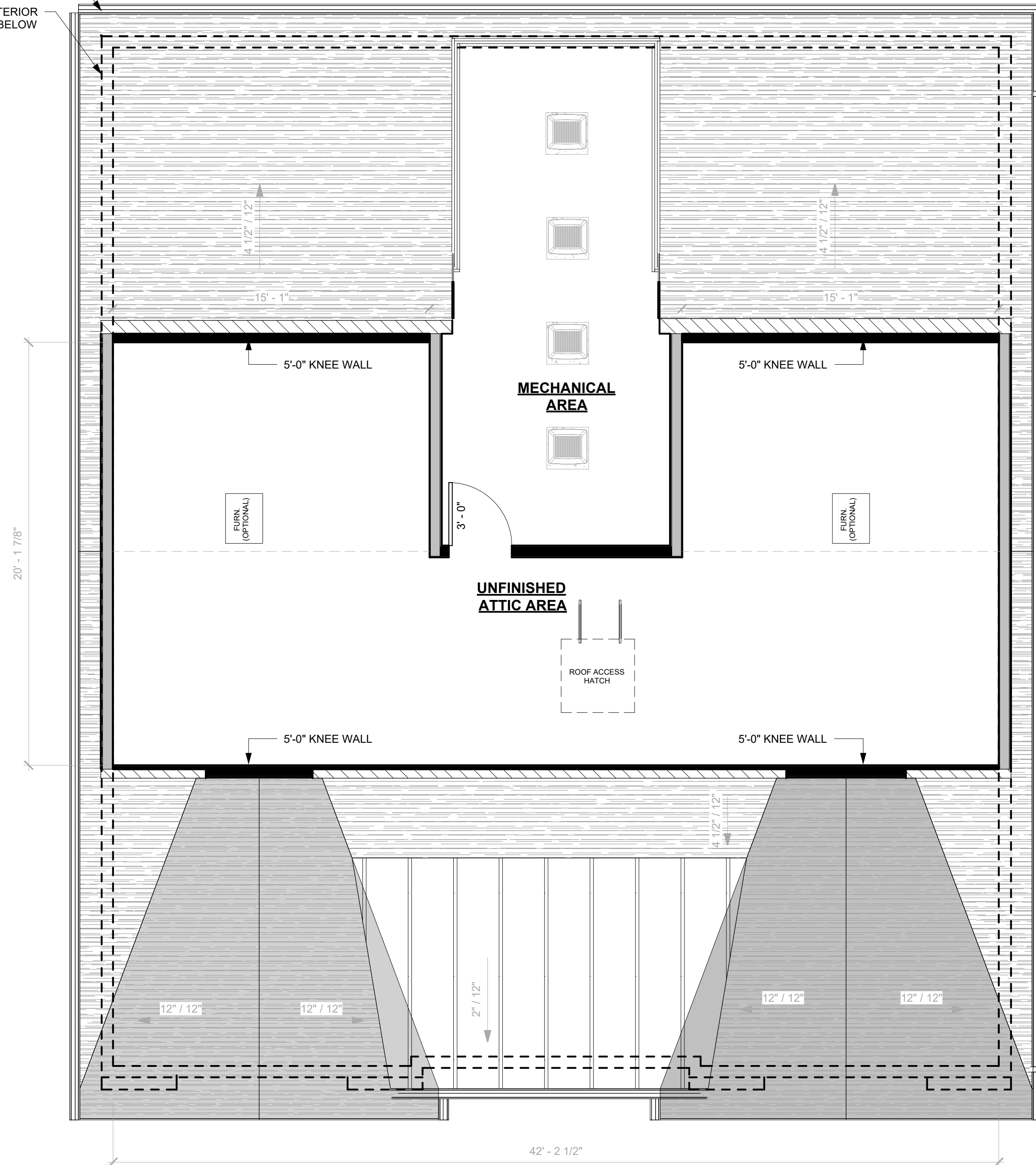

2 PROPOSED ATTIC-ACCESS FLOOR PLAN
SCALE: 1/4" = 1'-0"

THESE DRAWINGS AND PARTS THEREOF ARE THE
EXCLUSIVE PROPERTY OF
DANTASCARRETE architecture, llc.
THIS DOCUMENT AND THE INFORMATION THAT IT
CONTAINS MAY NOT BE REPRODUCED OR USED FOR
ANY
OTHER PROJECT OTHER THAN THE SPECIFIC PROJECT
FOR WHICH IS WAS PREPARED. THESE DRAWINGS
CANNOT BE
REPRODUCED WITHOUT THE EXPRESSED WRITTEN
PERMISSION FROM
DANTASCARRETE architecture, llc.

Date	Rev #	Description
REVISION RECORD		

Date	Description
2022.09.20	Board Submission
2022.06.20	Attorney Review
2022.05.16	Floor Plans & Elevations
ISSUE FOR RECORD	

NEW MULTI-FAMILY
DWELLING
FOR
615-617 FULTON ST.
LLC.

BLOCK: 336, LOT: 12.01
828-834 EAST THIRD STREET
CITY OF PLAINFIELD,
UNION COUNTY, NEW JERSEY
07062

DRAWN BY	PD / SLS
CHECKED BY	PD
PROJECT NO.	2022.001

PROPOSED THIRD &
ATTIC-ACCESS
FLOOR PLAN

SHEET NAME

SHEET NUMBER

A-3

[illegible]

2022.09.20	Board Submission
2022.06.20	Attorney Review
2022.05.16	Floor Plans & Elevations
Date	Description
ISSUE FOR RECORD	

OR

BLOCK: 336, LOT: 12.01
828-834 EAST THIRD STREET
CITY OF PLAINFIELD,
UNION COUNTY, NEW JERSEY
07062

DRAWN BY	PD / SLS
CHECKED BY	PD
PROJECT NO.	2022.001

PROPOSED FRONT & REAR ELEVATIONS

SHEET NAME	
SHEET NUMBER	A-4

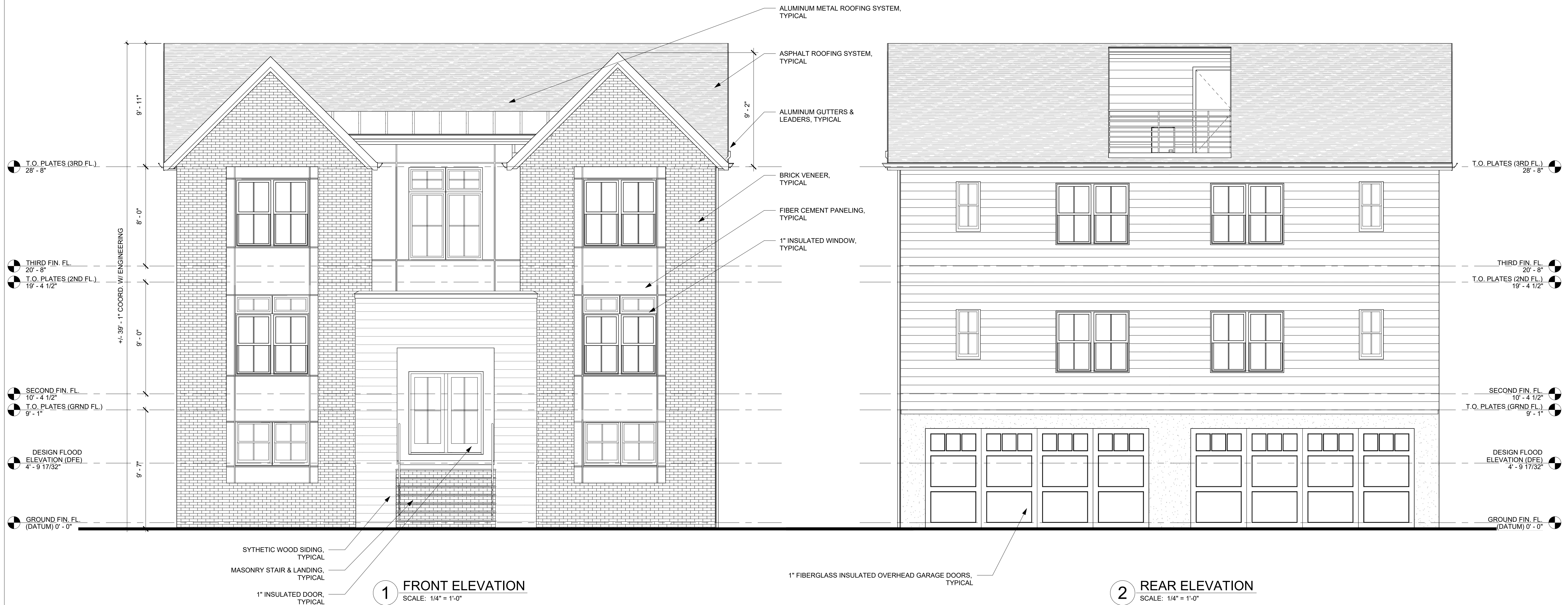

FEMA TECHNICAL BULLETIN 2":
FLOOD DAMAGE - RESISTANT MATERIALS REQUIREMENTS
BUILDING MATERIAL INSTALLED BELOW THE DFE MUST MEET THE
FLOOD DAMAGE RESISTANT MATERIALS REQUIREMENTS.

[illegible]

2022.09.20	Board Submission
2022.06.20	Attorney Review
2022.05.16	Floor Plans & Elevations
Date	Description
ISSUE FOR RECORD	

OR

BLOCK: 336, LOT: 12.01
828-834 EAST THIRD STREET
CITY OF PLAINFIELD,
UNION COUNTY, NEW JERSEY
07062

DRAWN BY	PD / SLS
CHECKED BY	PD
PROJECT NO.	2022.001

PROPOSED SIDE ELEVATIONS

SHEET NAME	
SHEET NUMBER	A-5



1 SIDE ELEVATION

SCALE: 1/4" = 1'-0"



2 SIDE ELEVATION

BLOCK: 336, LOT: 12.01
828 EAST 3RD STREET,
CITY OF PLAINFIELD,
UNION COUNTY, NEW JERSEY 07062

IBC 2018: 1107.7.3 DESIGN FLOOD ELEVATION

SHEET NUMBER



2A TYPICAL APARTMENT AREA PLAN
SCALE: 3/32" = 1'-0" (SECOND & THIRD FLOOR APARTMENTS)

Lab. Day

AULO J. M. DANTAS, RA
AI017704

THESE DRAWINGS AND PARTS THEREOF ARE THE
EXCLUSIVE PROPERTY OF
DANTASCARRETE architecture, llc
THIS DOCUMENT AND THE INFORMATION THAT IT
CONTAINS MAY NOT BE REPRODUCED OR USED FOR
ANY
OTHER PROJECT OTHER THAN THE SPECIFIC PROJECT
FOR WHICH IT WAS PREPARED. THESE DRAWINGS
CANNOT BE
REPRODUCED WITHOUT THE EXPRESSED WRITTEN
PERMISSION FROM
DANTASCARRETE architecture, llc

[illegible][illegible]

NEW MULTI-FAMILY DWELLING

FOR
615-617 FULTON ST.
LLC.

BLOCK: 336, LOT: 12.01
828-834 EAST THIRD STREET
CITY OF PLAINFIELD,
UNION COUNTY, NEW JERSEY
07062

DRAWN BY	PD / SLS
CHECKED BY	PD
PROJECT NO.	2022.001

PROPOSED GROUND & SECOND FLOOR PLAN

SHEET NAME

A-2

SHEET NUMBER

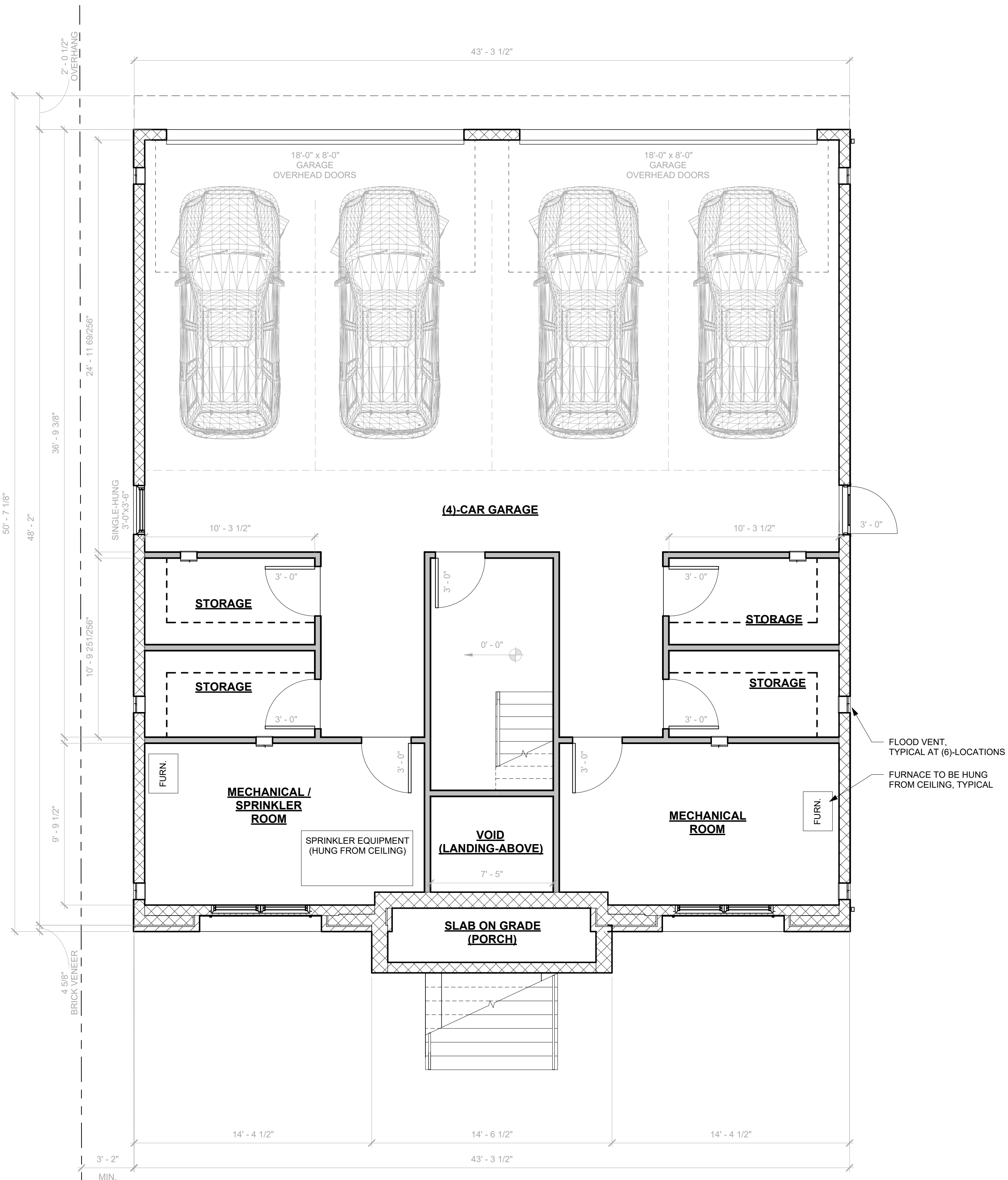

1 PROPOSED GROUND FLOOR PLAN
SCALE: 1/4" = 1'-0"

FEMA TECHNICAL BULLETIN 2":
FLOOD DAMAGE - RESISTANT MATERIALS REQUIREMENTS
BUILDING MATERIAL INSTALLED BELOW THE DFE MUST MEET THE
FLOOD DAMAGE RESISTANT MATERIALS REQUIREMENTS.

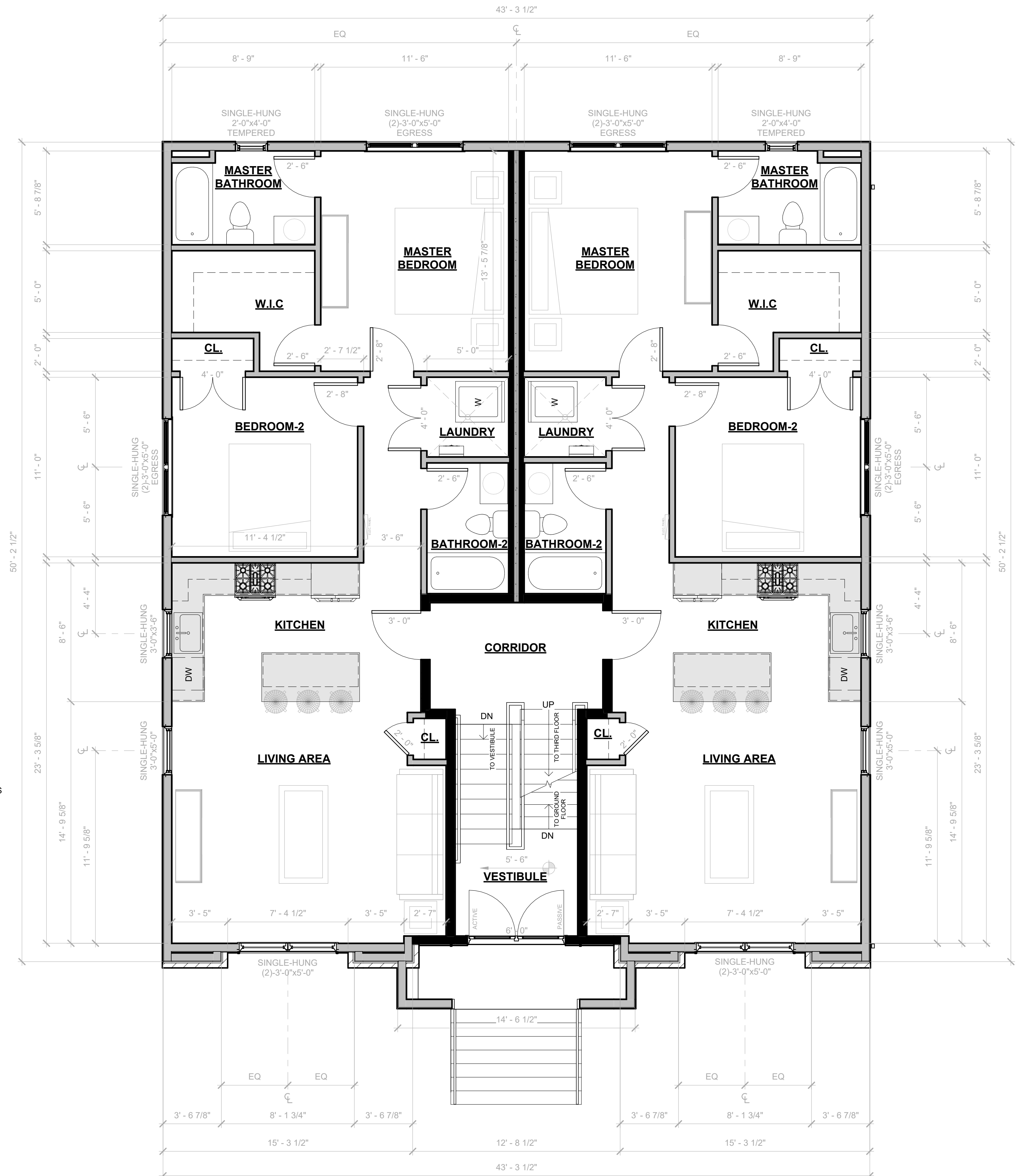

2 PROPOSED SECOND FLOOR PLAN
SCALE: 1/4" = 1'-0"

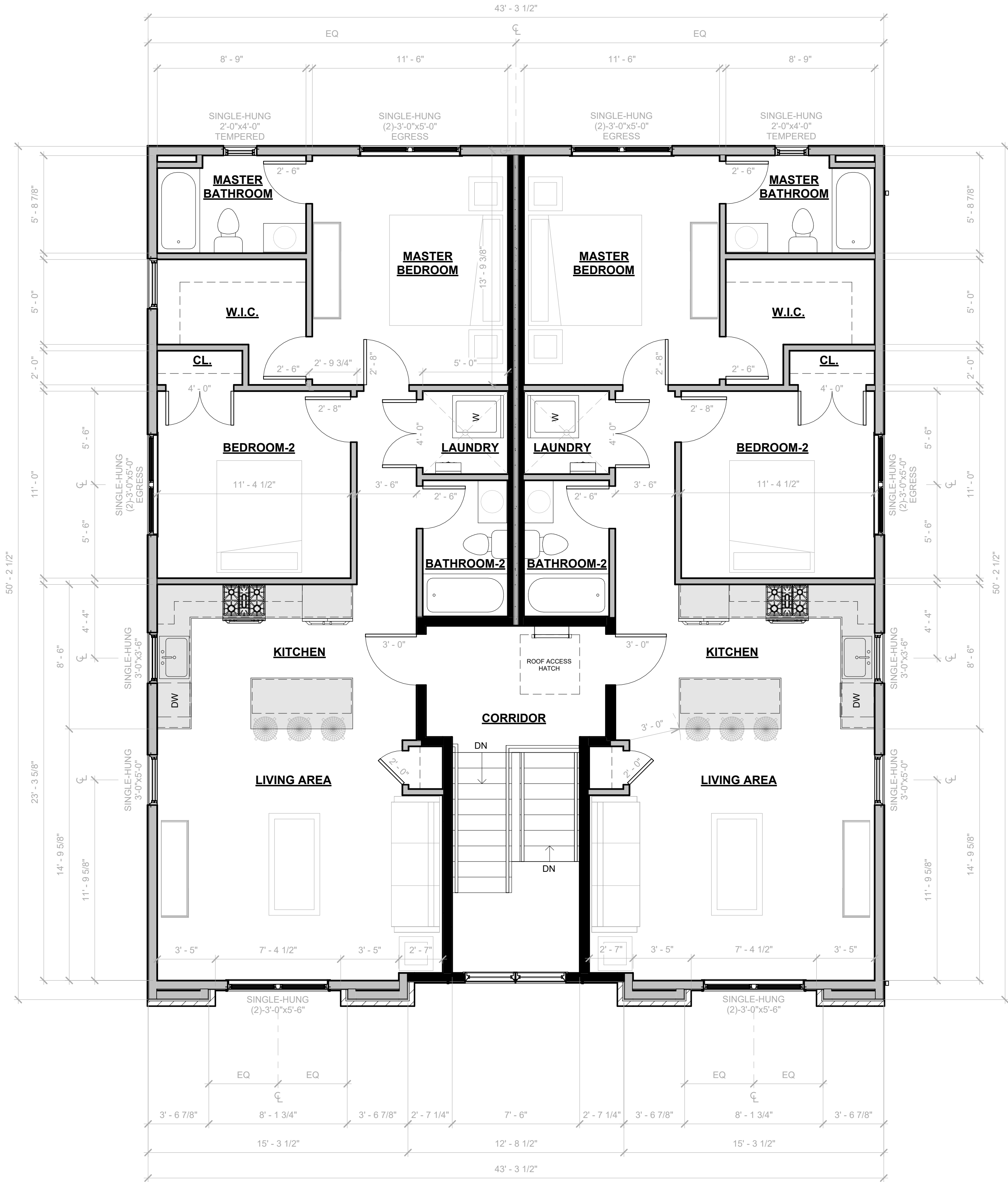

1 PROPOSED THIRD FLOOR PLAN
SCALE: 1/4" = 1'-0"

ALUMINUM GUTTERS SLOPED AT
1/8" / 12" TO DOWNSPOUTS,
TYPICAL

DASHED LINE DEPICTS EXTERIOR
BEARING WALL BELOW

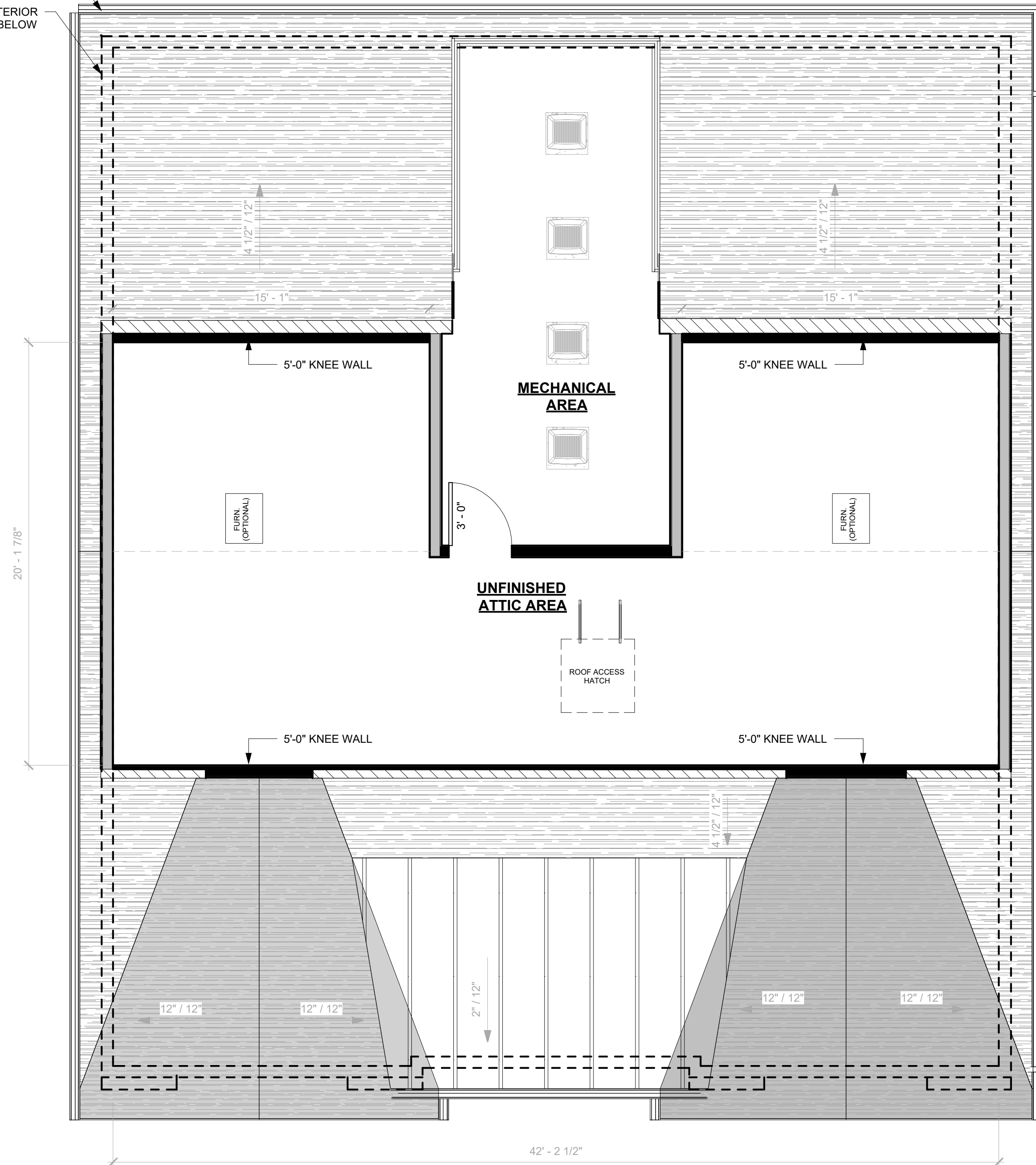

2 PROPOSED ATTIC-ACCESS FLOOR PLAN
SCALE: 1/4" = 1'-0"

THESE DRAWINGS AND PARTS THEREOF ARE THE
EXCLUSIVE PROPERTY OF
DANTASCARRETE architecture, llc.
THIS DOCUMENT AND THE INFORMATION THAT IT
CONTAINS MAY NOT BE REPRODUCED OR USED FOR
ANY
OTHER PROJECT OTHER THAN THE SPECIFIC PROJECT
FOR WHICH IS WAS PREPARED. THESE DRAWINGS
CANNOT BE
REPRODUCED WITHOUT THE EXPRESSED WRITTEN
PERMISSION FROM
DANTASCARRETE architecture, llc.

Date	Rev #	Description
REVISION RECORD		

Date	Description
2022.09.20	Board Submission
2022.06.20	Attorney Review
2022.05.16	Floor Plans & Elevations
ISSUE FOR RECORD	

NEW MULTI-FAMILY
DWELLING
FOR
615-617 FULTON ST.
LLC.

BLOCK: 336, LOT: 12.01
828-834 EAST THIRD STREET
CITY OF PLAINFIELD,
UNION COUNTY, NEW JERSEY
07062

DRAWN BY	PD / SLS
CHECKED BY	PD
PROJECT NO.	2022.001

PROPOSED THIRD &
ATTIC-ACCESS
FLOOR PLAN

SHEET NAME

SHEET NUMBER

A-3

[illegible]

2022.09.20	Board Submission
2022.06.20	Attorney Review
2022.05.16	Floor Plans & Elevations
Date	Description
ISSUE FOR RECORD	

OR

BLOCK: 336, LOT: 12.01
828-834 EAST THIRD STREET
CITY OF PLAINFIELD,
UNION COUNTY, NEW JERSEY
07062

DRAWN BY	PD / SLS
CHECKED BY	PD
PROJECT NO.	2022.001

PROPOSED FRONT & REAR ELEVATIONS

SHEET NAME	
SHEET NUMBER	A-4

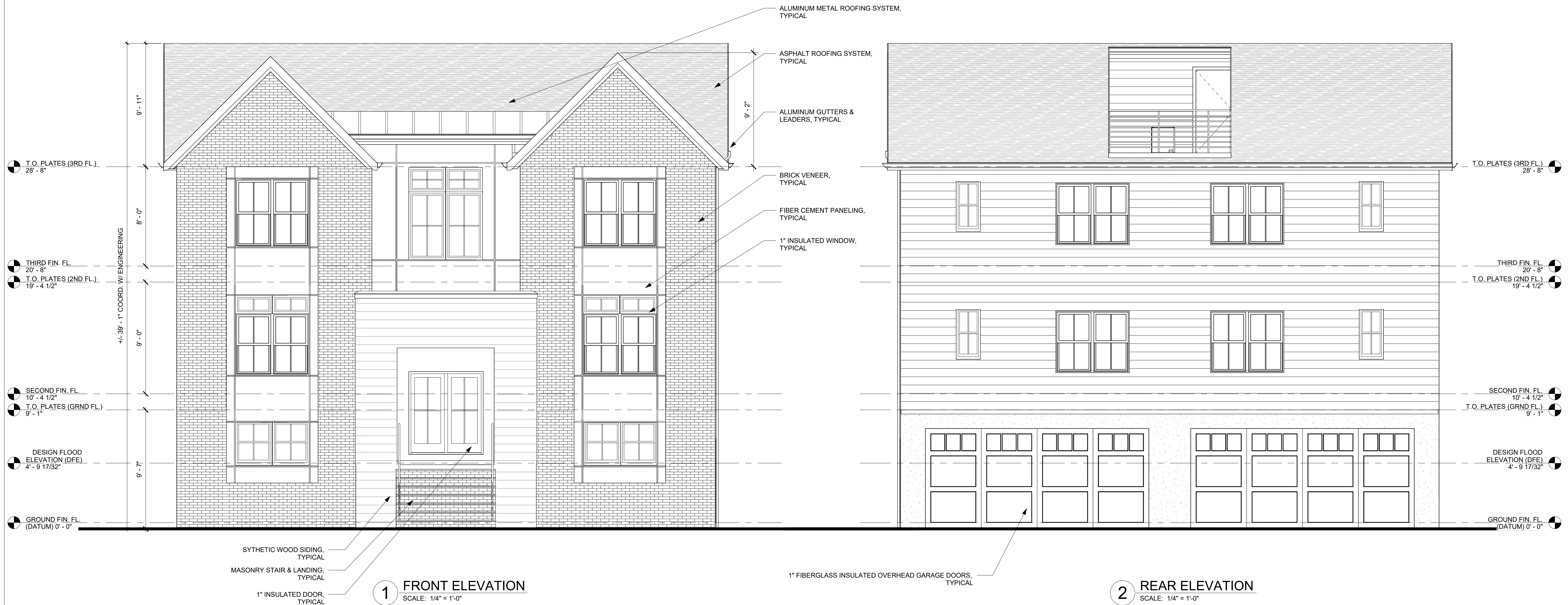

FEMA TECHNICAL BULLETIN 2":
FLOOD DAMAGE - RESISTANT MATERIALS REQUIREMENTS
BUILDING MATERIAL INSTALLED BELOW THE DFE MUST MEET THE
FLOOD DAMAGE RESISTANT MATERIALS REQUIREMENTS.

2 SIDE ELEVATION

BLOCK: 336, LOT: 12.01
828 EAST 3RD STREET,
CITY OF PLAINFIELD,
UNION COUNTY, NEW JERSEY 07062

IBC 2018: 1107.7.3 DESIGN FLOOD ELEVATION

<u>NUMBER OF STORIES</u>	2	
BUILDING HEIGHT	SEE ZONING	<u>FLOOR AREA RATIO</u>
		SECOND FLOOR (EXCLUDES 193 SF STAIRWAY) 1,958 SF.
<u>SQUARE FOOTAGE</u> GROUND FLOOR	2,000 SF.	FIRST FLOOR (EXCLUDES 193 SF STAIRWAY) 1,958 SF.
SECOND FLOOR	2,151 SF	TOTAL 3,916 SF.
THIRD FLOOR	2,151 SF.	
TOTAL	6,302 SF.	
<u>CUBIC FOOTAGE</u>		
TOTAL	+/- 74,209 CF.	

THESE DRAWINGS AND PARTS THEREOF ARE THE
EXCLUSIVE PROPERTY OF
DANTASCARRETE architecture, llc
THIS DOCUMENT AND THE INFORMATION THAT IT
CONTAINS MAY NOT BE REPRODUCED OR USED FOR
ANY
OTHER PROJECT OTHER THAN THE SPECIFIC PROJECT
FOR WHICH IS WAS PREPARED. THESE DRAWINGS
CANNOT BE
REPRODUCED WITHOUT THE EXPRESSED WRITTEN
PERMISSION FROM
DANTASCARRETE architecture, llc

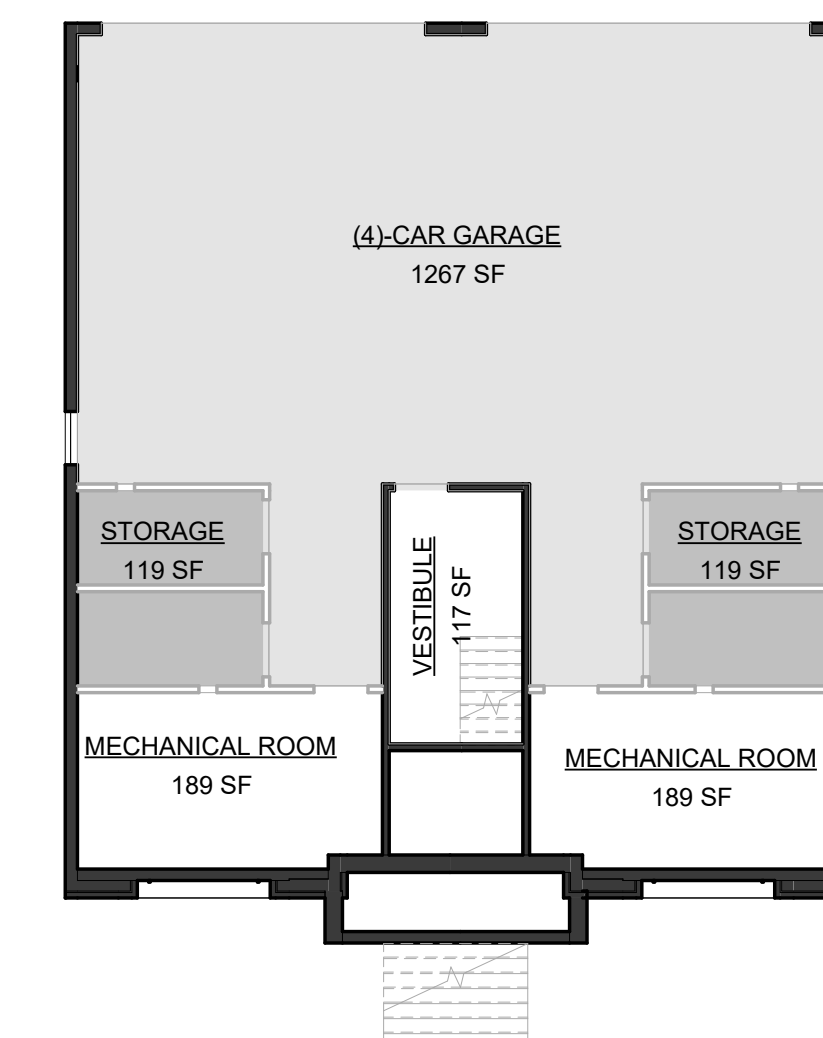

1A GROUND FLOOR AREA PLAN
SCALE: 3/32" = 1'-0"

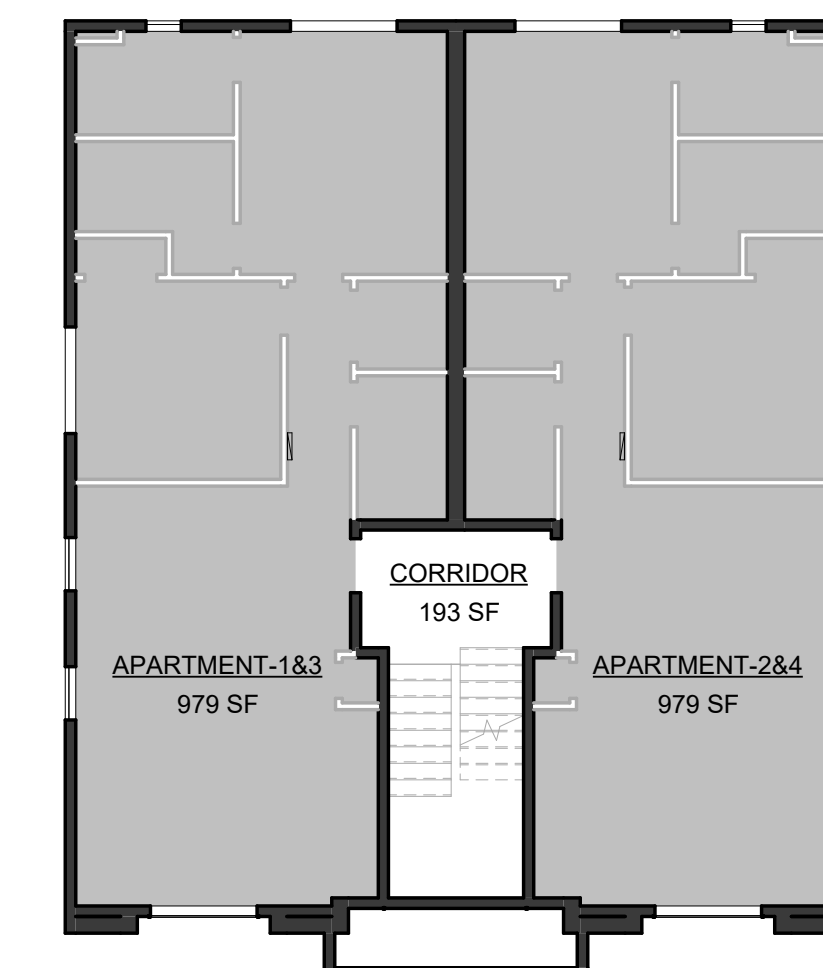

2A TYPICAL APARTMENT AREA PLAN
SCALE: 3/32" = 1'-0" (SECOND & THIRD FLOOR APARTMENTS)

REVISION RECORD

2022.09.20	Board Submission
2022.06.20	Attorney Review
2022.05.16	Floor Plans & Elevations
Date	Description
ISSUE FOR RECORD	

TITLE SHEET

SHEET NAME

SHEET NUMBER

A-1

[illegible]

2022.09.20	Board Submission
2022.06.20	Attorney Review
Date	Description
ISSUE FOR RECORD	

NEW MULTI-FAMILY DWELLING

FOR
615-617 FULTON ST.
LLC.

BLOCK: 336, LOT: 12.01
828-834 EAST THIRD STREET
CITY OF PLAINFIELD,
UNION COUNTY, NEW JERSEY
07062

DRAWN BY	PD / SLS
CHECKED BY	PD
PROJECT NO.	2022.001

PROPOSED GROUND & SECOND FLOOR PLAN

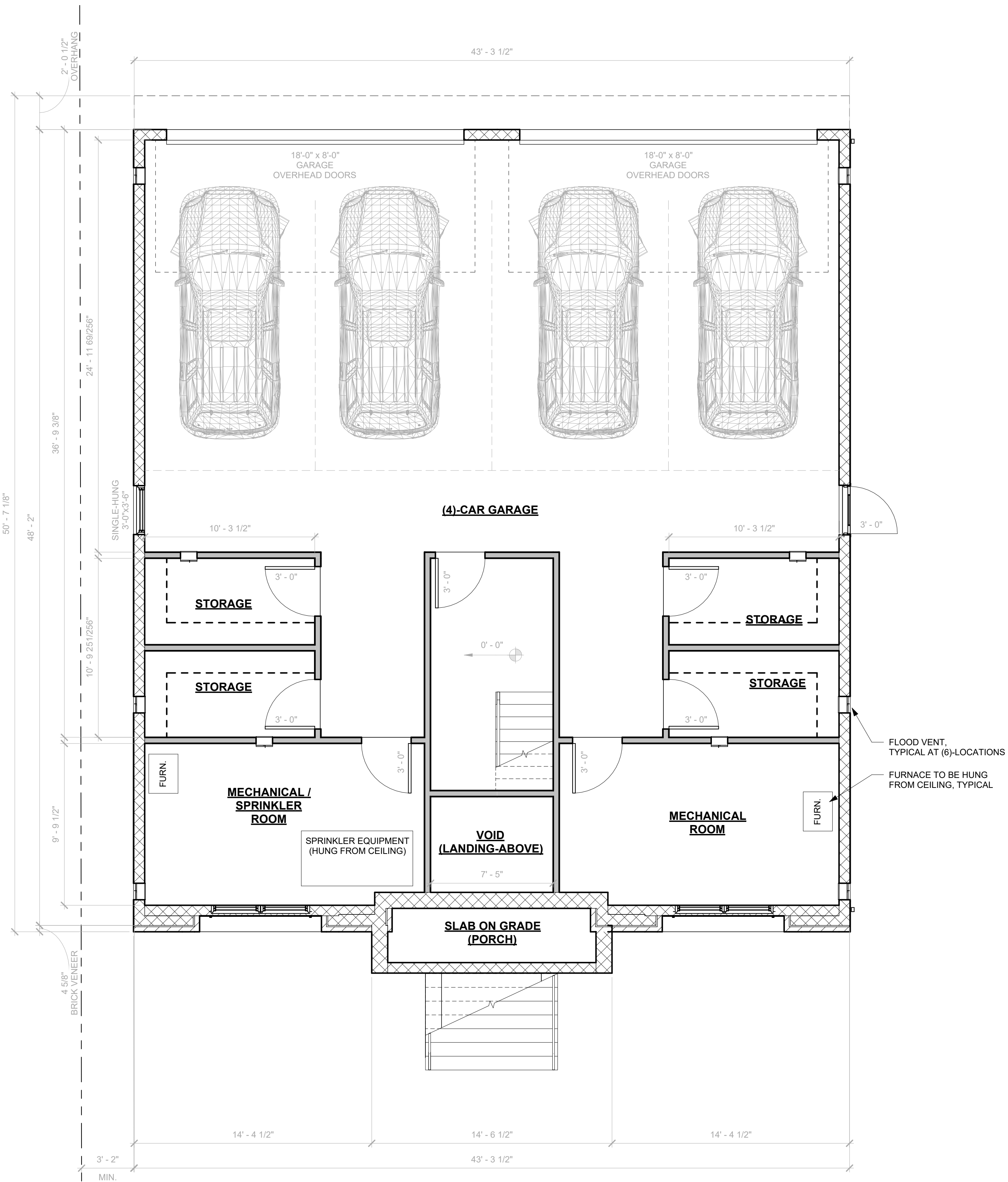

1 PROPOSED GROUND FLOOR PLAN

FEMA TECHNICAL BULLETIN 2":
FLOOD DAMAGE - RESISTANT MATERIALS REQUIREMENTS
BUILDING MATERIAL INSTALLED BELOW THE DFE MUST MEET THE
FLOOD DAMAGE RESISTANT MATERIALS REQUIREMENTS.

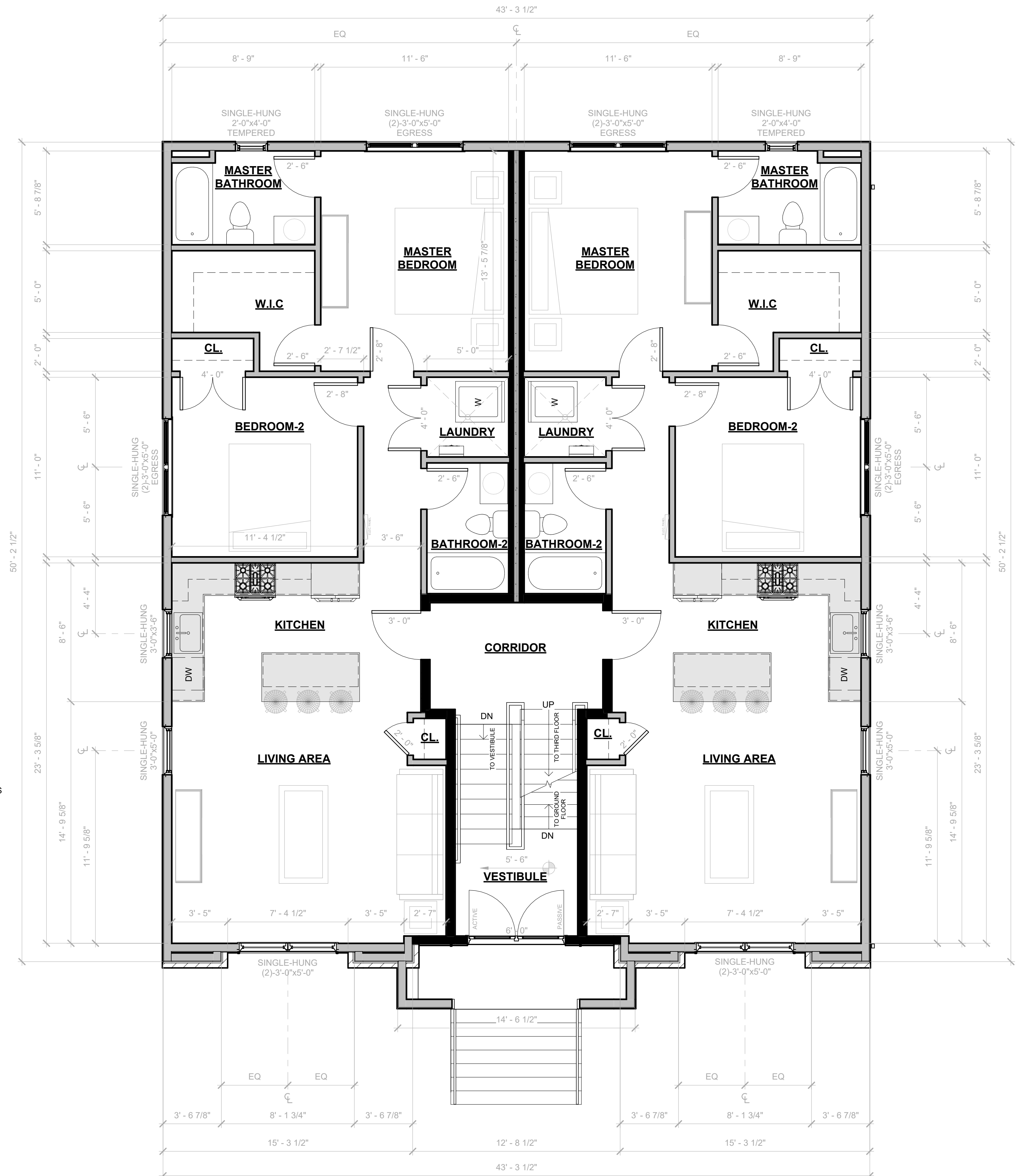

2 PROPOSED SECOND FLOOR PLAN

SCALE: 1/4" = 1'-0"

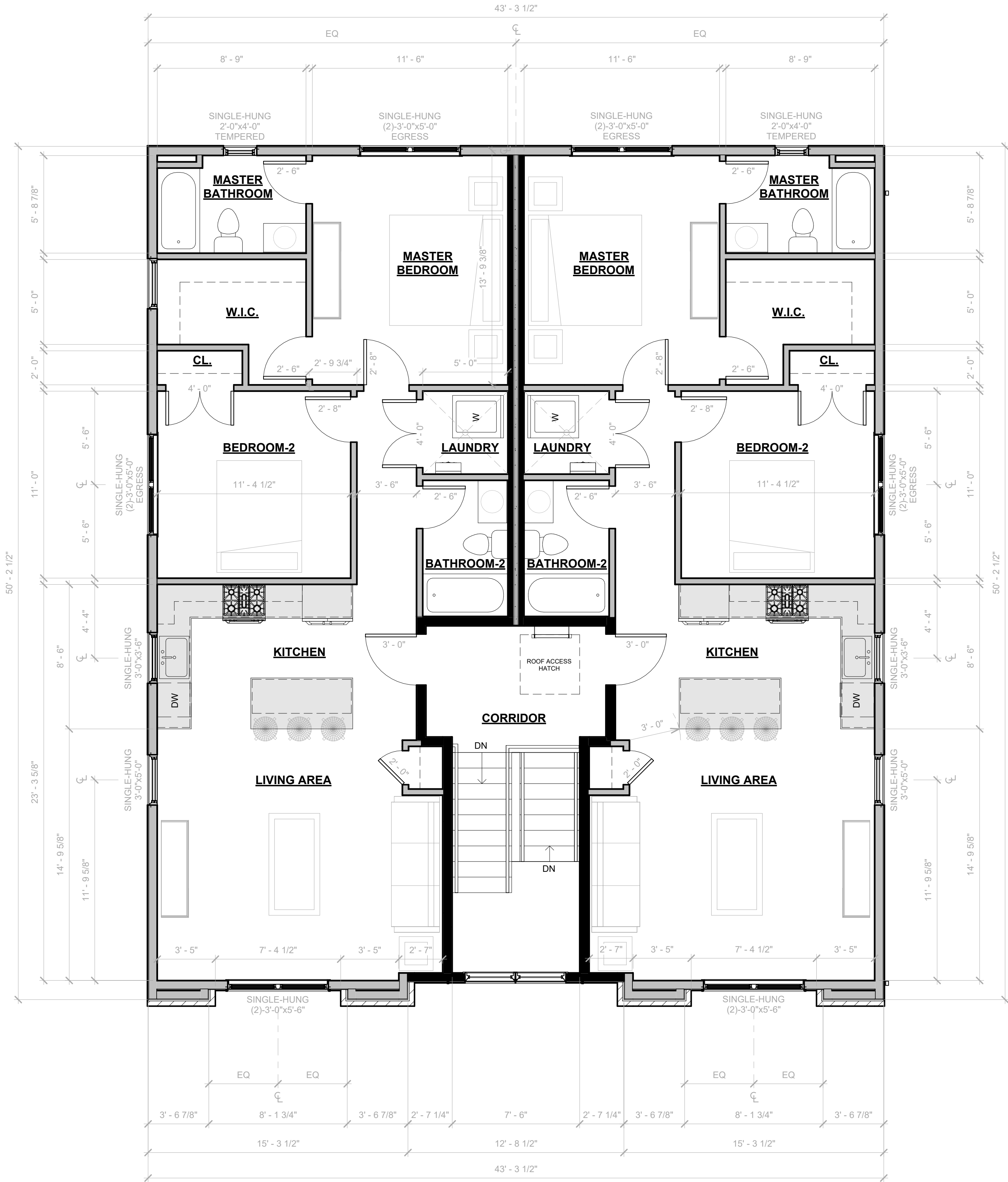

1 PROPOSED THIRD FLOOR PLAN
SCALE: 1/4" = 1'-0"

ALUMINUM GUTTERS SLOPED AT
1/8" / 12" TO DOWNSPOUTS,
TYPICAL

DASHED LINE DEPICTS EXTERIOR
BEARING WALL BELOW

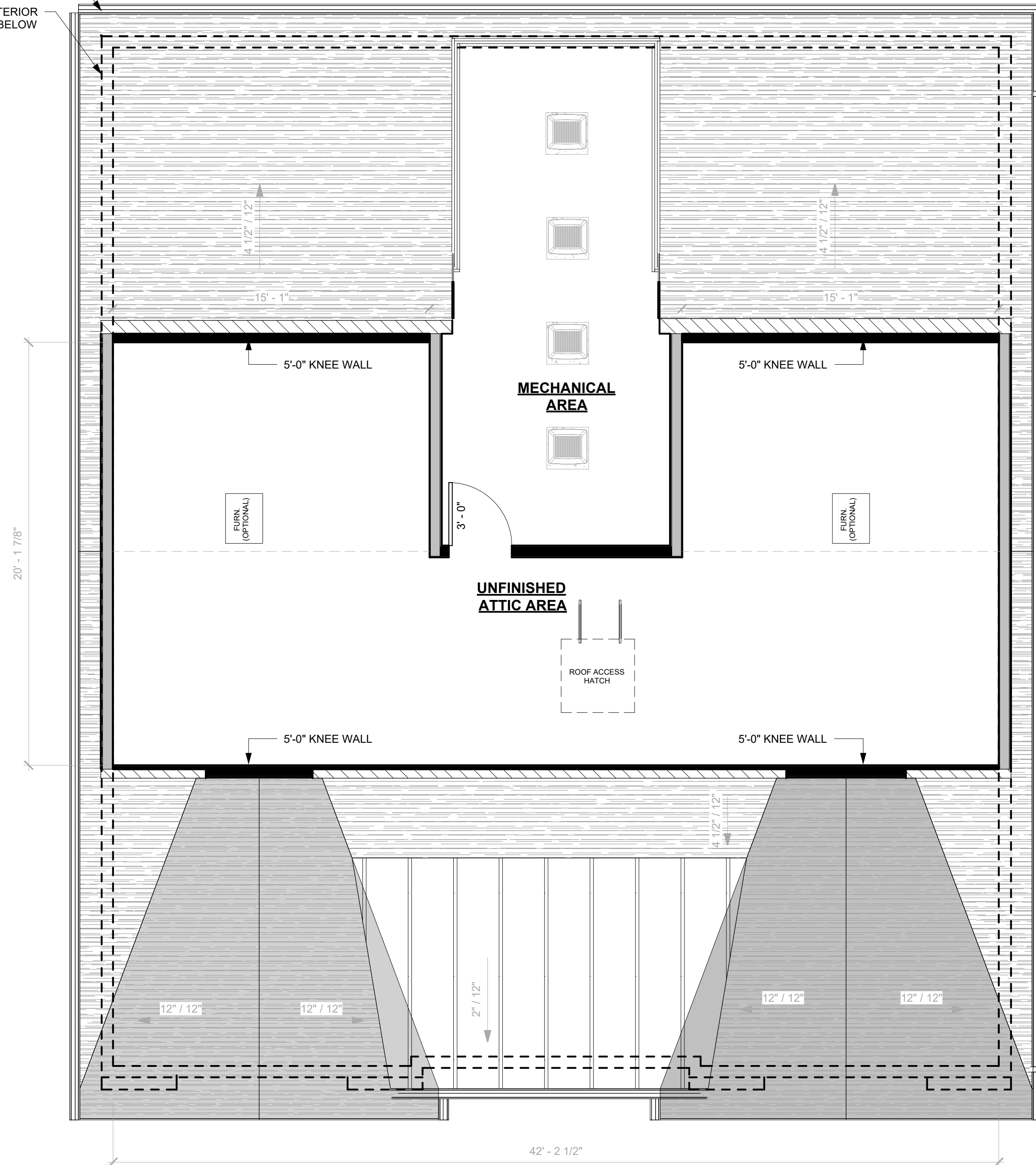

2 PROPOSED ATTIC-ACCESS FLOOR PLAN
SCALE: 1/4" = 1'-0"

THESE DRAWINGS AND PARTS THEREOF ARE THE
EXCLUSIVE PROPERTY OF
DANTASCARRETE architecture, llc.
THIS DOCUMENT AND THE INFORMATION THAT IT
CONTAINS MAY NOT BE REPRODUCED OR USED FOR
ANY
OTHER PROJECT OTHER THAN THE SPECIFIC PROJECT
FOR WHICH IS WAS PREPARED. THESE DRAWINGS
CANNOT BE
REPRODUCED WITHOUT THE EXPRESSED WRITTEN
PERMISSION FROM
DANTASCARRETE architecture, llc.

Date	Rev #	Description
REVISION RECORD		

Date	Description
2022.09.20	Board Submission
2022.06.20	Attorney Review
2022.05.16	Floor Plans & Elevations
ISSUE FOR RECORD	

NEW MULTI-FAMILY
DWELLING
FOR
615-617 FULTON ST.
LLC.

BLOCK: 336, LOT: 12.01
828-834 EAST THIRD STREET
CITY OF PLAINFIELD,
UNION COUNTY, NEW JERSEY
07062

DRAWN BY	PD / SLS
CHECKED BY	PD
PROJECT NO.	2022.001

PROPOSED THIRD &
ATTIC-ACCESS
FLOOR PLAN

SHEET NAME

SHEET NUMBER

A-3

[illegible]

2022.09.20	Board Submission
2022.06.20	Attorney Review
2022.05.16	Floor Plans & Elevations
Date	Description
ISSUE FOR RECORD	

FOR
615-617 FULTON ST.
LLC.

DRAWN BY	PD / SLS
CHECKED BY	PD
PROJECT NO.	2022.001

SHEET NAME	
SHEET NUMBER	A-4

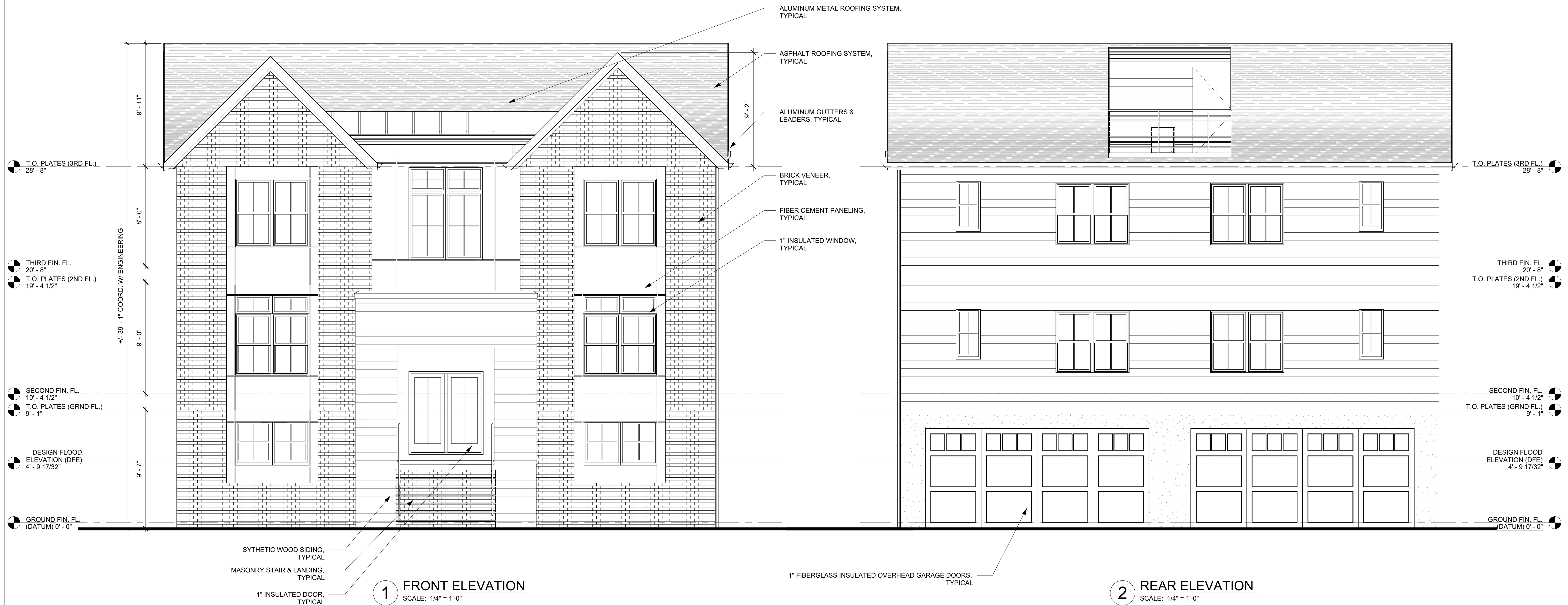

FEMA TECHNICAL BULLETIN 2":
FLOOD DAMAGE - RESISTANT MATERIALS REQUIREMENTS
BUILDING MATERIAL INSTALLED BELOW THE DFE MUST MEET THE
FLOOD DAMAGE RESISTANT MATERIALS REQUIREMENTS.

2 SIDE ELEVATION

BLOCK: 336, LOT: 12.01
828 EAST 3RD STREET,
CITY OF PLAINFIELD,
UNION COUNTY, NEW JERSEY 07062

IBC 2018: 1107.7.3 DESIGN FLOOD ELEVATION

SHEET NUMBER



2A TYPICAL APARTMENT AREA PLAN
SCALE: 3/32" = 1'-0" (SECOND & THIRD FLOOR APARTMENTS)

[illegible]

2022.09.20	Board Submission
2022.06.20	Attorney Review
Date	Description
ISSUE FOR RECORD	

NEW MULTI-FAMILY DWELLING

FOR
615-617 FULTON ST.
LLC.

BLOCK: 336, LOT: 12.01
828-834 EAST THIRD STREET
CITY OF PLAINFIELD,
UNION COUNTY, NEW JERSEY
07062

DRAWN BY	PD / SLS
CHECKED BY	PD
PROJECT NO.	2022.001

PROPOSED GROUND & SECOND FLOOR PLAN

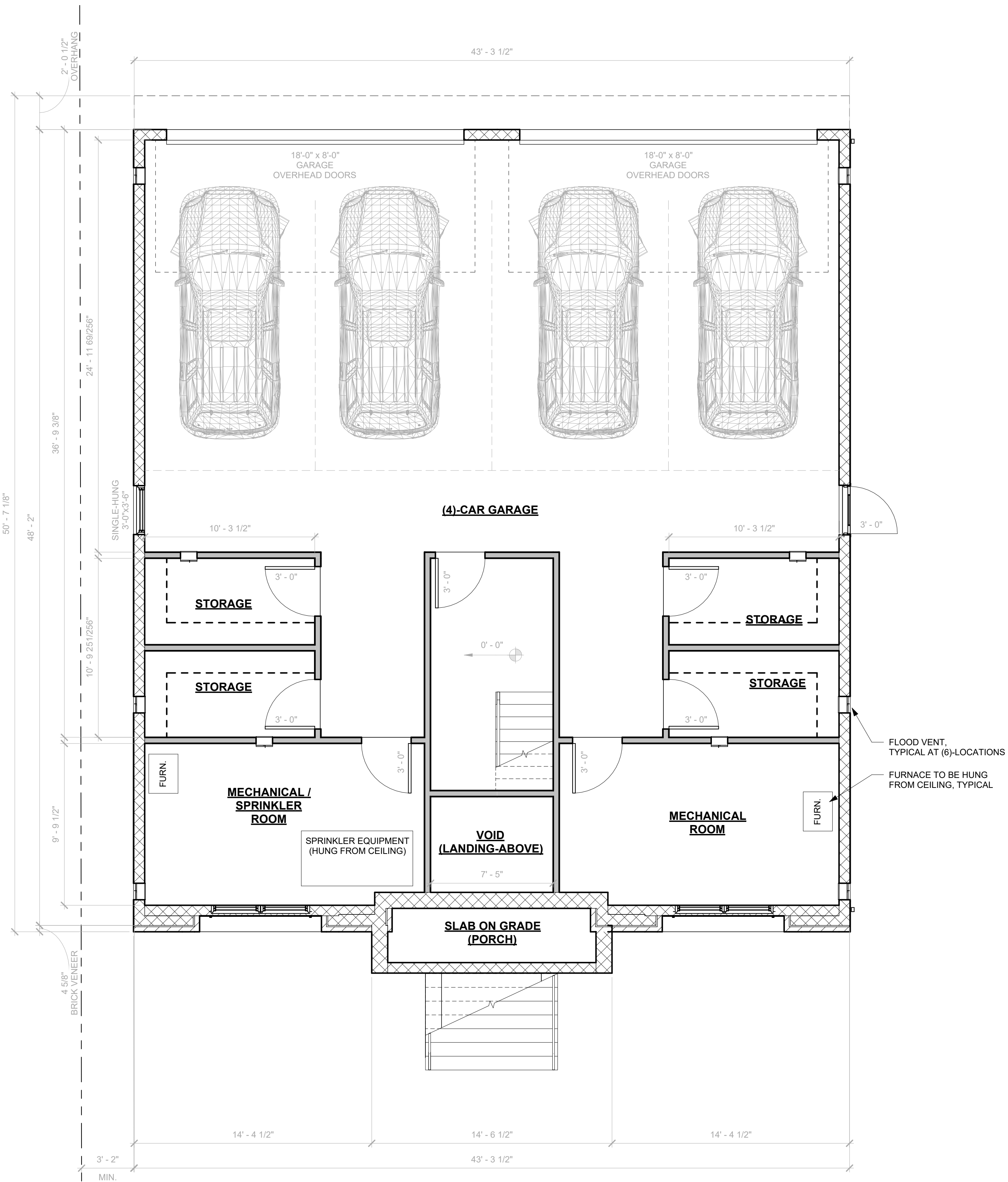

1 PROPOSED GROUND FLOOR PLAN

FEMA TECHNICAL BULLETIN 2":
FLOOD DAMAGE - RESISTANT MATERIALS REQUIREMENTS
BUILDING MATERIAL INSTALLED BELOW THE DFE MUST MEET THE
FLOOD DAMAGE RESISTANT MATERIALS REQUIREMENTS.

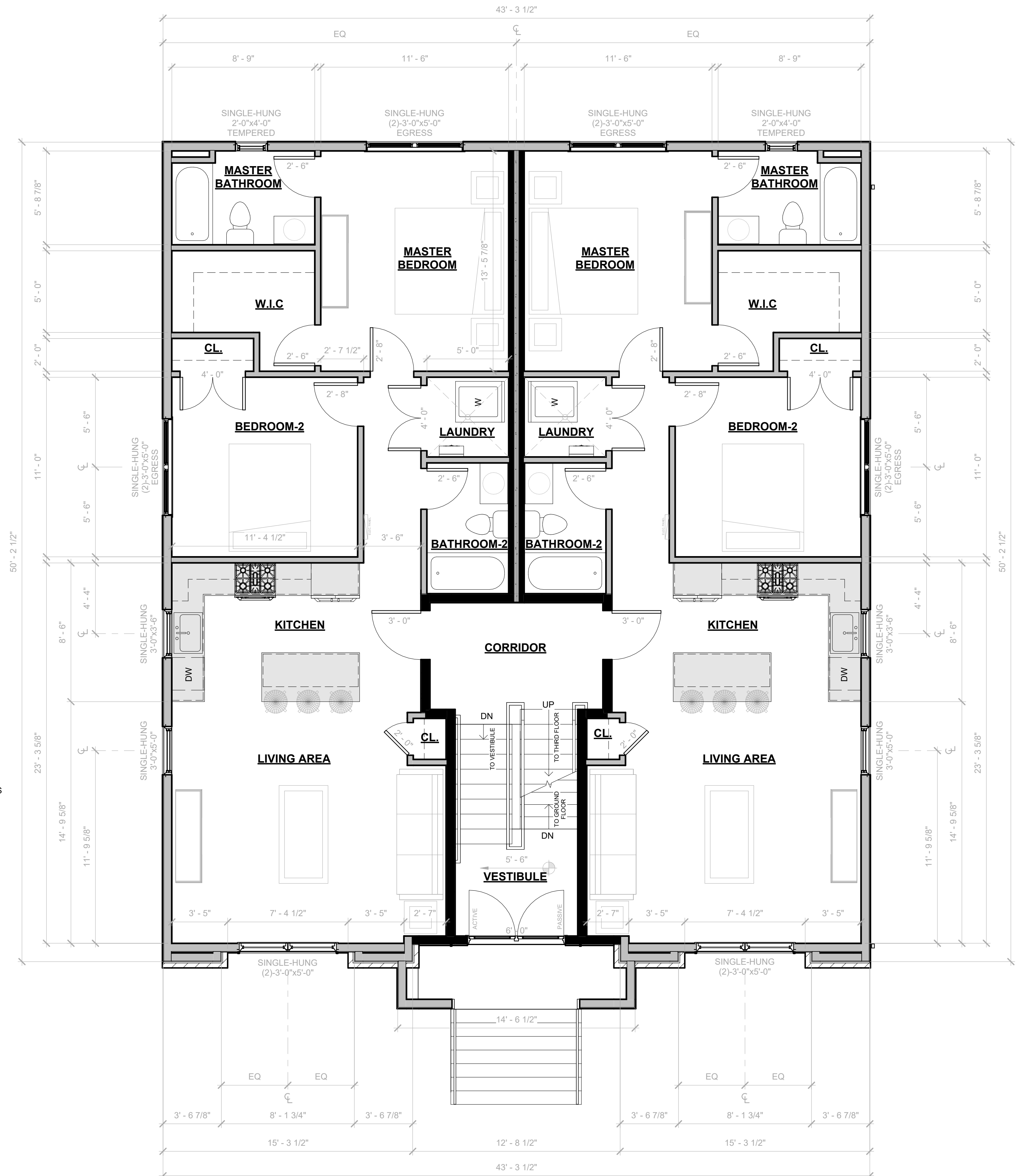

2 PROPOSED SECOND FLOOR PLAN

SCALE: 1/4" = 1'-0"

Paul Day

PAULO J. M. DANTAS, RA
AI017704

THESE DRAWINGS AND PARTS THEREOF ARE THE
EXCLUSIVE PROPERTY OF
DANTASCARRETE architecture, llc
THIS DOCUMENT AND THE INFORMATION THAT IT
CONTAINS MAY NOT BE REPRODUCED OR USED FOR
ANY
OTHER PROJECT OTHER THAN THE SPECIFIC PROJECT
FOR WHICH IT WAS PREPARED. THESE DRAWINGS
CANNOT BE
REPRODUCED WITHOUT THE EXPRESSED WRITTEN
PERMISSION FROM
DANTASCARRETE architecture, llc

[illegible]

2022.09.20	Board Submission
2022.06.20	Attorney Review
2022.05.16	Floor Plans & Elevations
Date	Description
ISSUE FOR RECORD	

NEW MULTI-FAMILY DWELLING

FOR
615-617 FULTON ST.
LLC.

BLOCK: 336, LOT: 12.01
828-834 EAST THIRD STREET
CITY OF PLAINFIELD,
UNION COUNTY, NEW JERSEY
07062

DRAWN BY	PD / SLS
CHECKED BY	PD
PROJECT NO.	2022.001

PROPOSED THIRD & ATTIC-ACCESS FLOOR PLAN

SHEET NAME

A-3

SHEET NUMBER

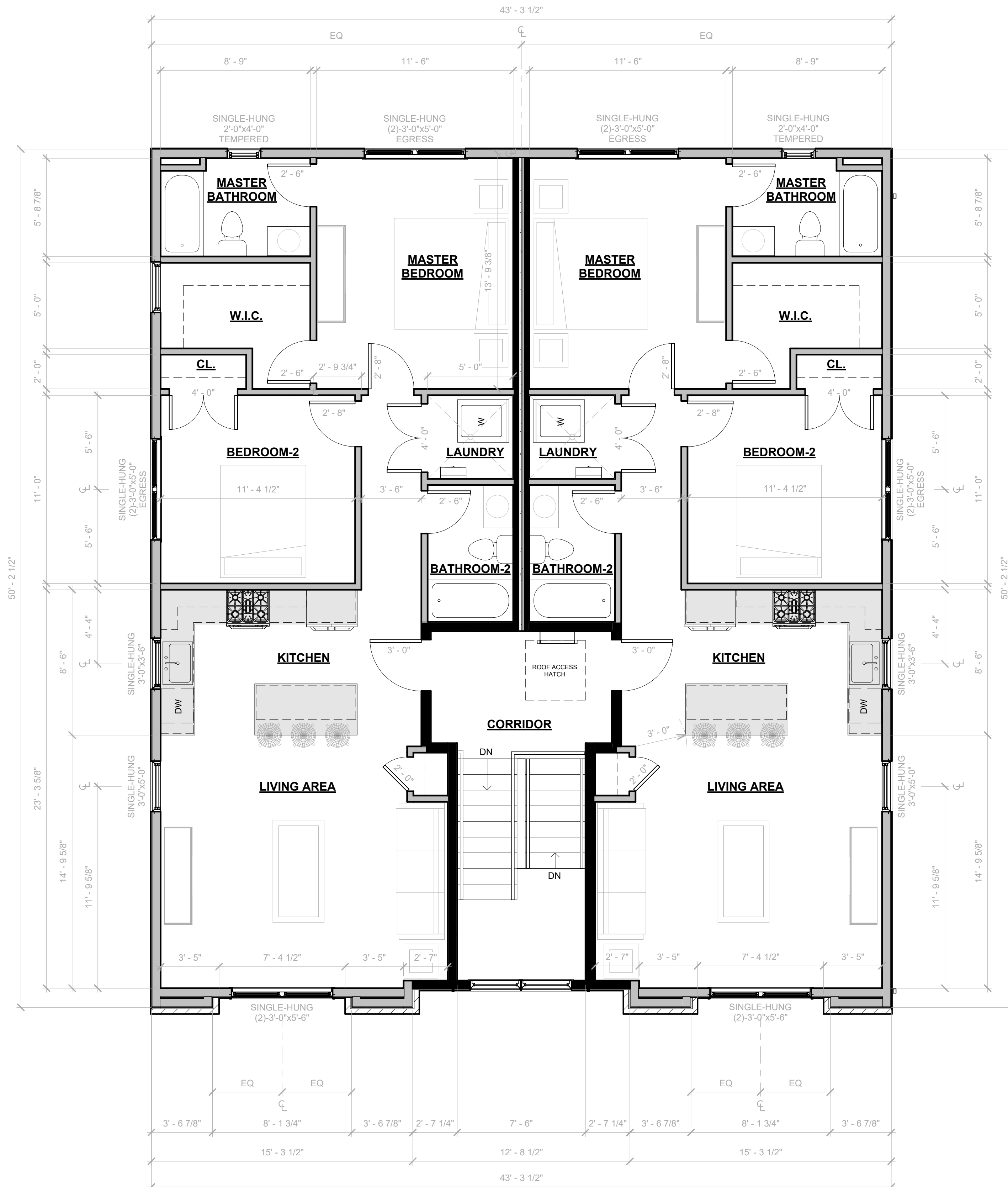

1 PROPOSED THIRD FLOOR PLAN

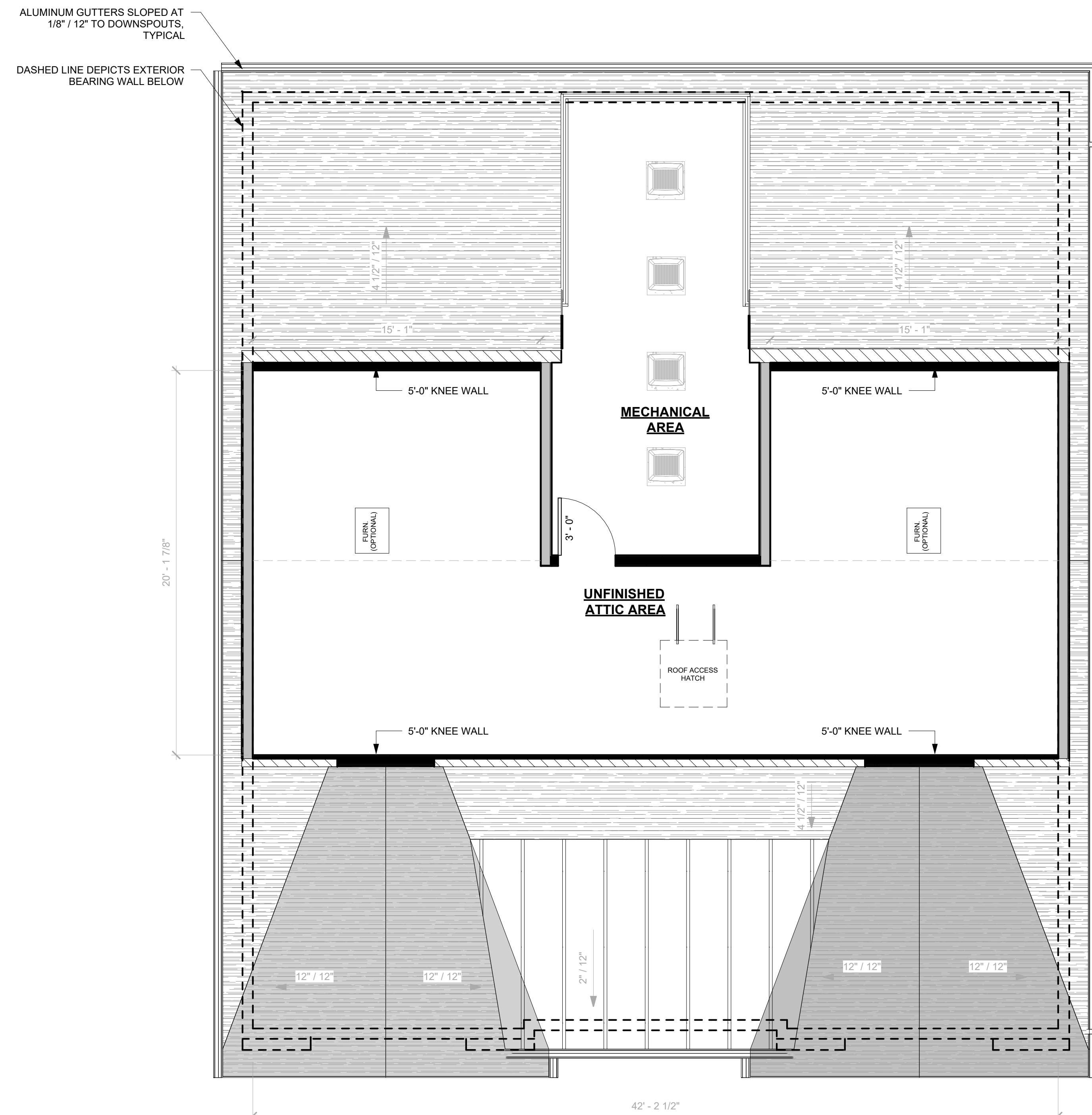

2 PROPOSED ATTIC-ACCESS FLOOR PLAN

Date	Rev #	Description

REVISION RECORD

Date	Description
2022.09.20	Board Submission
2022.06.20	Attorney Review
2022.05.16	Floor Plans & Elevations
ISSUE FOR RECORD	

FOR
615-617 FULTON ST.
LLC.

DRAWN BY	PD / SLS
CHECKED BY	PD
PROJECT NO.	2022.001

SHEET NAME	
SHEET NUMBER	A-4

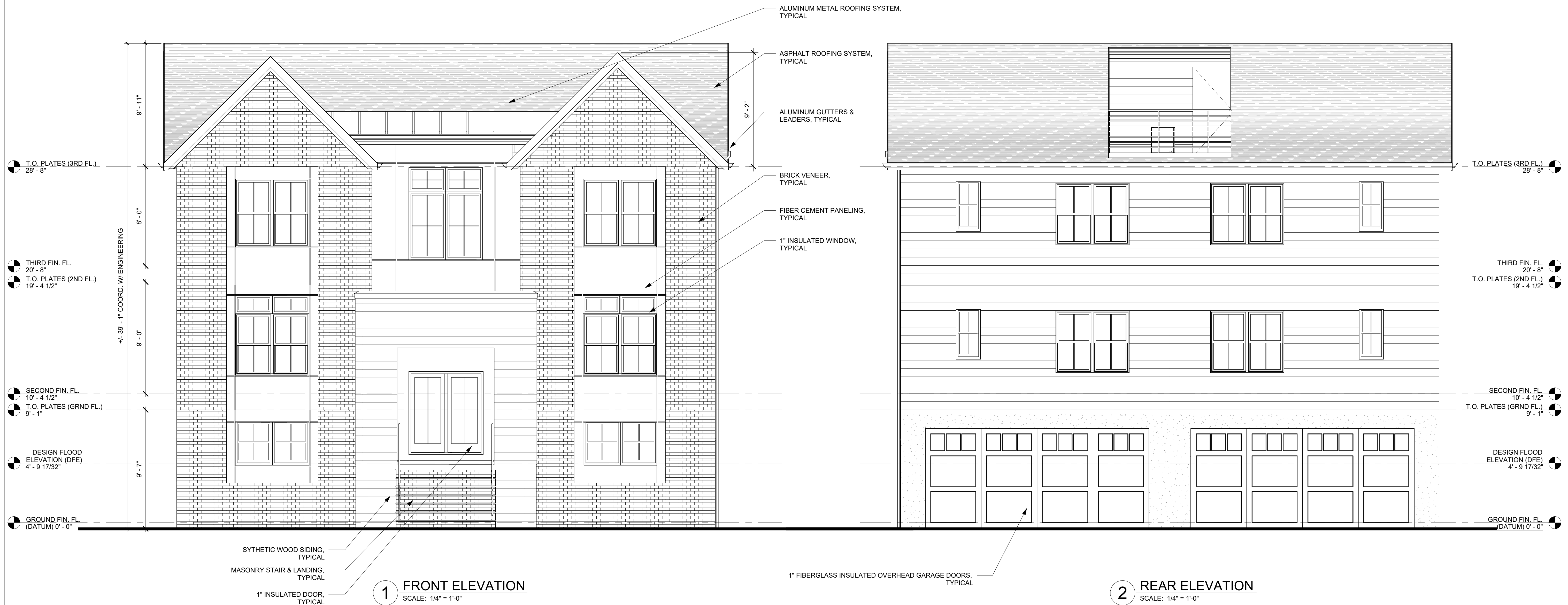

FEMA TECHNICAL BULLETIN 2":
FLOOD DAMAGE - RESISTANT MATERIALS REQUIREMENTS
BUILDING MATERIAL INSTALLED BELOW THE DFE MUST MEET THE
FLOOD DAMAGE RESISTANT MATERIALS REQUIREMENTS.

[illegible]

2022.09.20	Board Submission
2022.06.20	Attorney Review
2022.05.16	Floor Plans & Elevations
Date	Description
ISSUE FOR RECORD	

OR

BLOCK: 336, LOT: 12.01
828-834 EAST THIRD STREET
CITY OF PLAINFIELD,
UNION COUNTY, NEW JERSEY
07062

DRAWN BY	PD / SLS
CHECKED BY	PD
PROJECT NO.	2022.001

PROPOSED SIDE ELEVATIONS

SHEET NAME	
SHEET NUMBER	A-5



1 SIDE ELEVATION
SCALE: 1/4" = 1'-0"

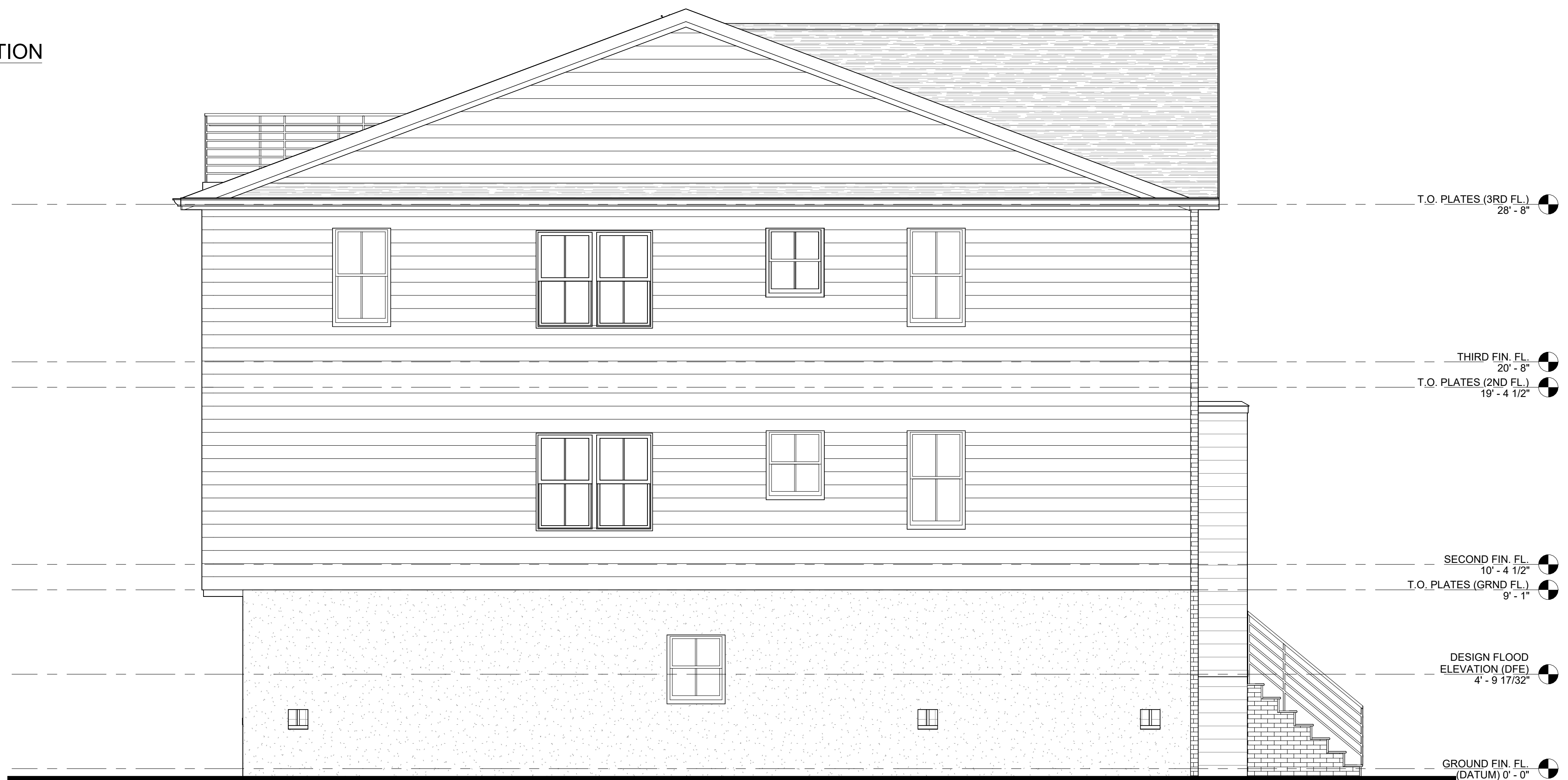

2 SIDE ELEVATION

BLOCK: 336, LOT: 12.01
828 EAST 3RD STREET,
CITY OF PLAINFIELD,
UNION COUNTY, NEW JERSEY 07062

IBC 2018: 1107.7.3 DESIGN FLOOD ELEVATION

<u>NUMBER OF STORIES</u>	2	
BUILDING HEIGHT	SEE ZONING	<u>FLOOR AREA RATIO</u>
		SECOND FLOOR (EXCLUDES 193 SF STAIRWAY) 1,958 SF.
<u>SQUARE FOOTAGE</u> GROUND FLOOR	2,000 SF.	FIRST FLOOR (EXCLUDES 193 SF STAIRWAY) 1,958 SF.
SECOND FLOOR	2,151 SF	TOTAL 3,916 SF.
THIRD FLOOR	2,151 SF.	
TOTAL	6,302 SF.	
<u>CUBIC FOOTAGE</u>		
TOTAL	+/- 74,209 CF.	



1A GROUND FLOOR AREA PLAN
SCALE: 3/32" = 1'-0"

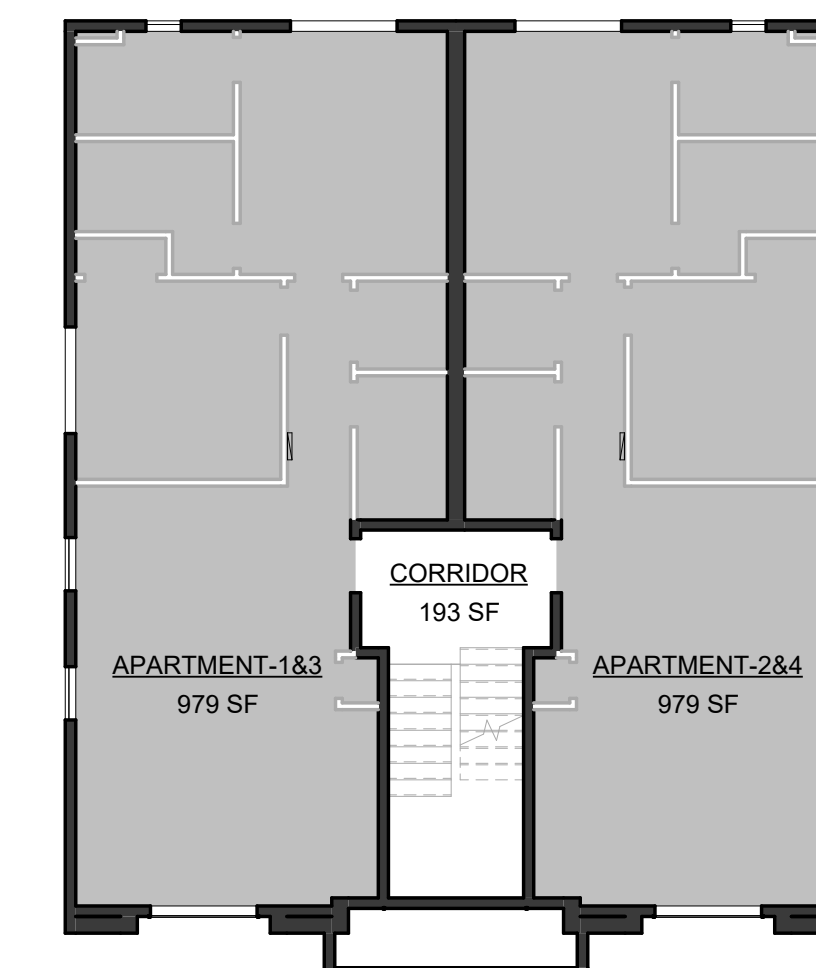

2A TYPICAL APARTMENT AREA PLAN
SCALE: 3/32" = 1'-0" (SECOND & THIRD FLOOR APARTMENTS)

THESE DRAWINGS AND PARTS THEREOF ARE THE
EXCLUSIVE PROPERTY OF
DANTASCARRETE architecture, llc
THIS DOCUMENT AND THE INFORMATION THAT IT
CONTAINS MAY NOT BE REPRODUCED OR USED FOR
ANY
OTHER PROJECT OTHER THAN THE SPECIFIC PROJECT
FOR WHICH IS WAS PREPARED. THESE DRAWINGS
CANNOT BE
REPRODUCED WITHOUT THE EXPRESSED WRITTEN
PERMISSION FROM
DANTASCARRETE architecture, llc

REVISION RECORD

2022.09.20	Board Submission
2022.06.20	Attorney Review
2022.05.16	Floor Plans & Elevations
Date	Description
ISSUE FOR RECORD	

TITLE SHEET

SHEET NAME

SHEET NUMBER

A-1

2 PROPOSED SECOND FLOOR PLAN
SCALE: 1/4" = 1'-0"

Paul Day

PAULO J. M. DANTAS, RA
AI017704

THESE DRAWINGS AND PARTS THEREOF ARE THE
EXCLUSIVE PROPERTY OF
DANTASCARRETE architecture, llc
THIS DOCUMENT AND THE INFORMATION THAT IT
CONTAINS MAY NOT BE REPRODUCED OR USED FOR
ANY
OTHER PROJECT OTHER THAN THE SPECIFIC PROJECT
FOR WHICH IS WAS PREPARED. THESE DRAWINGS
CANNOT BE
REPRODUCED WITHOUT THE EXPRESSED WRITTEN
PERMISSION FROM
DANTASCARRETE architecture, llc

[illegible]

2022.09.20	Board Submission
2022.06.20	Attorney Review
2022.05.16	Floor Plans & Elevations
Date	Description
ISSUE FOR RECORD	

NEW MULTI-FAMILY DWELLING

FOR
615-617 FULTON ST.
LLC.

BLOCK: 336, LOT: 12.01
828-834 EAST THIRD STREET
CITY OF PLAINFIELD,
UNION COUNTY, NEW JERSEY
07062

DRAWN BY	PD / SLS
CHECKED BY	PD
PROJECT NO.	2022.001

PROPOSED THIRD & ATTIC-ACCESS FLOOR PLAN

SHEET NAME

A-3

SHEET NUMBER

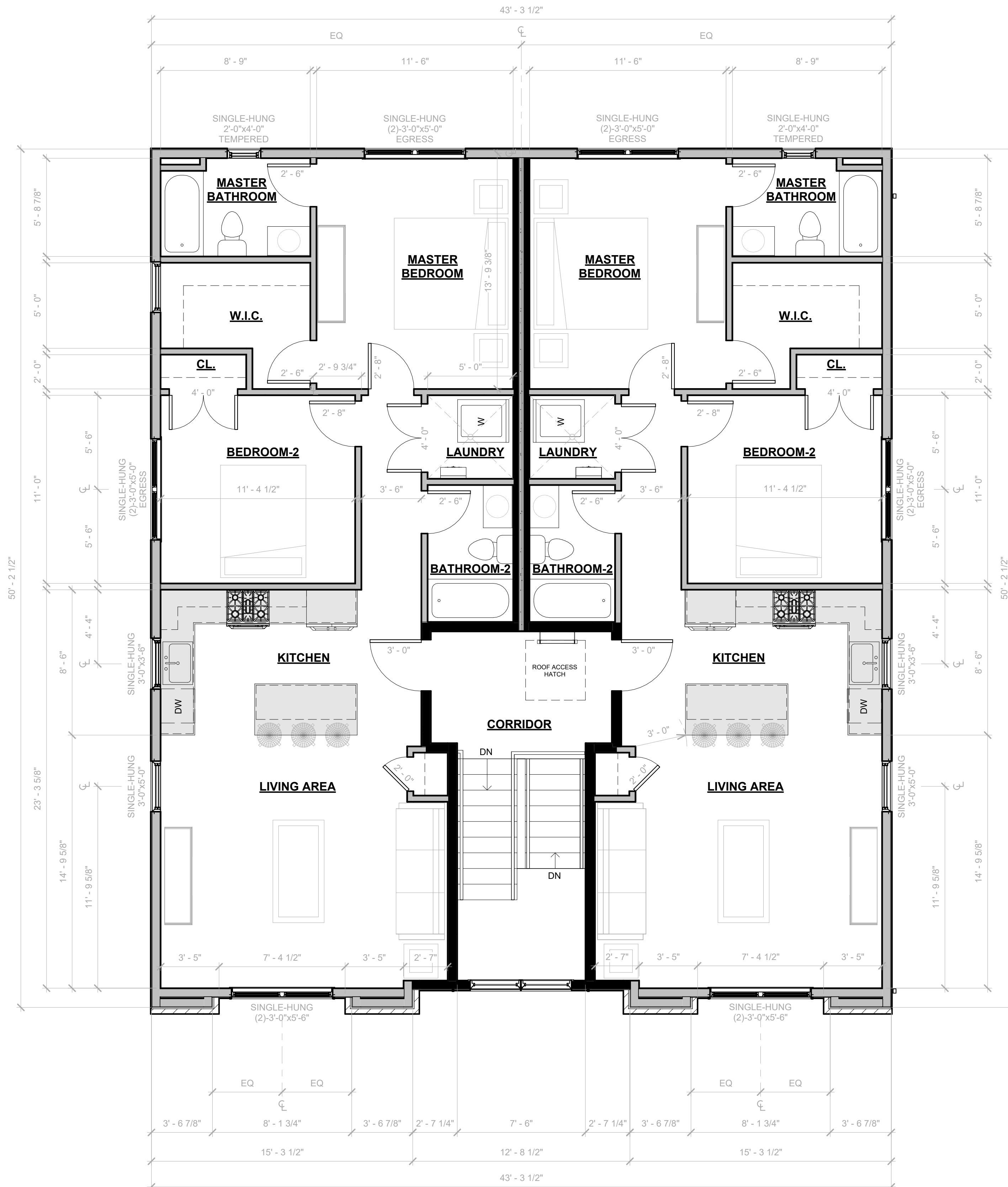

1 PROPOSED THIRD FLOOR PLAN

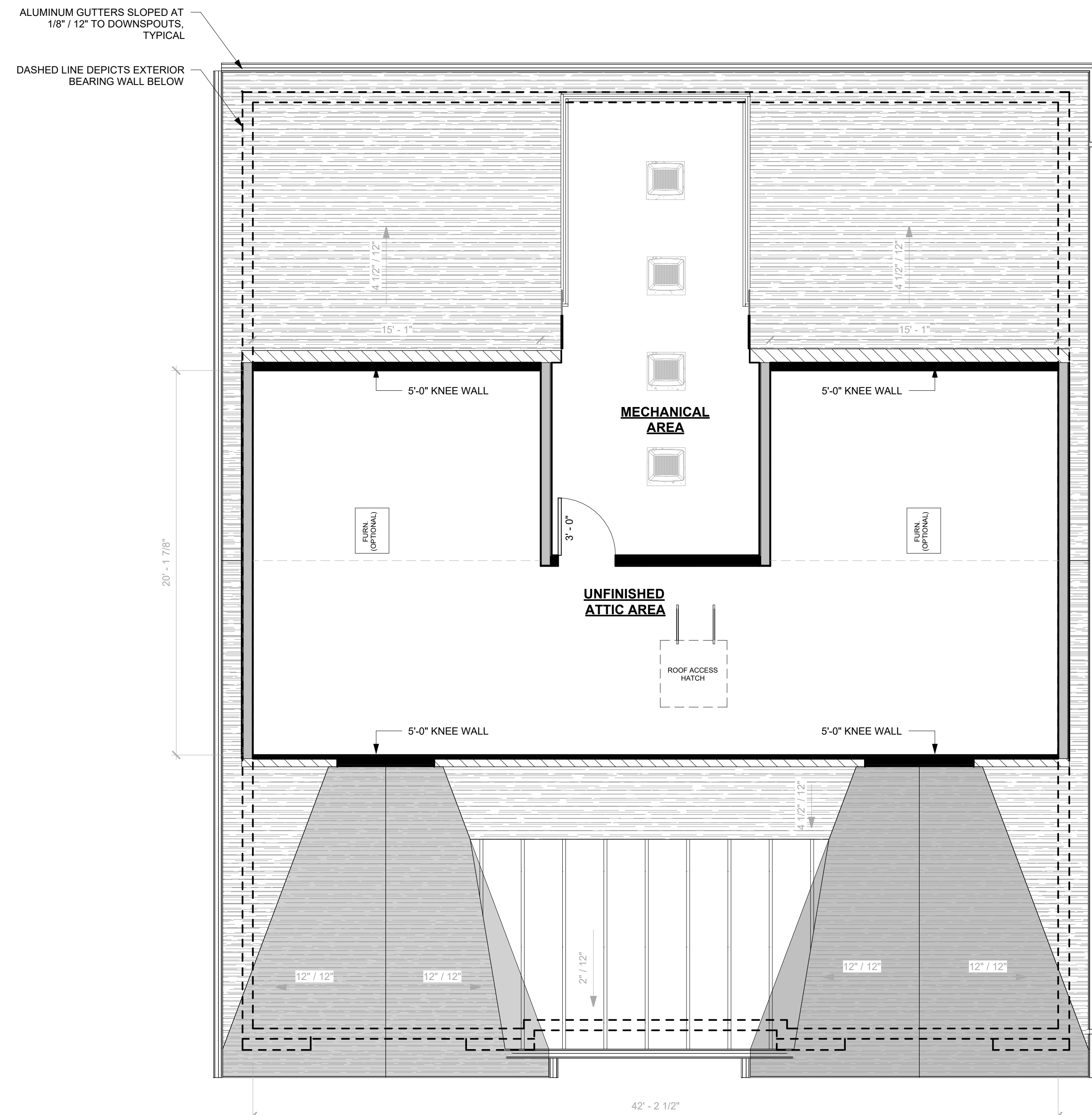

2 PROPOSED ATTIC-ACCESS FLOOR PLAN

[illegible]

2022.09.20	Board Submission
2022.06.20	Attorney Review
2022.05.16	Floor Plans & Elevations
Date	Description
ISSUE FOR RECORD	

FOR
615-617 FULTON ST.
LLC.

DRAWN BY	PD / SLS
CHECKED BY	PD
PROJECT NO.	2022.001

SHEET NAME	
SHEET NUMBER	A-4

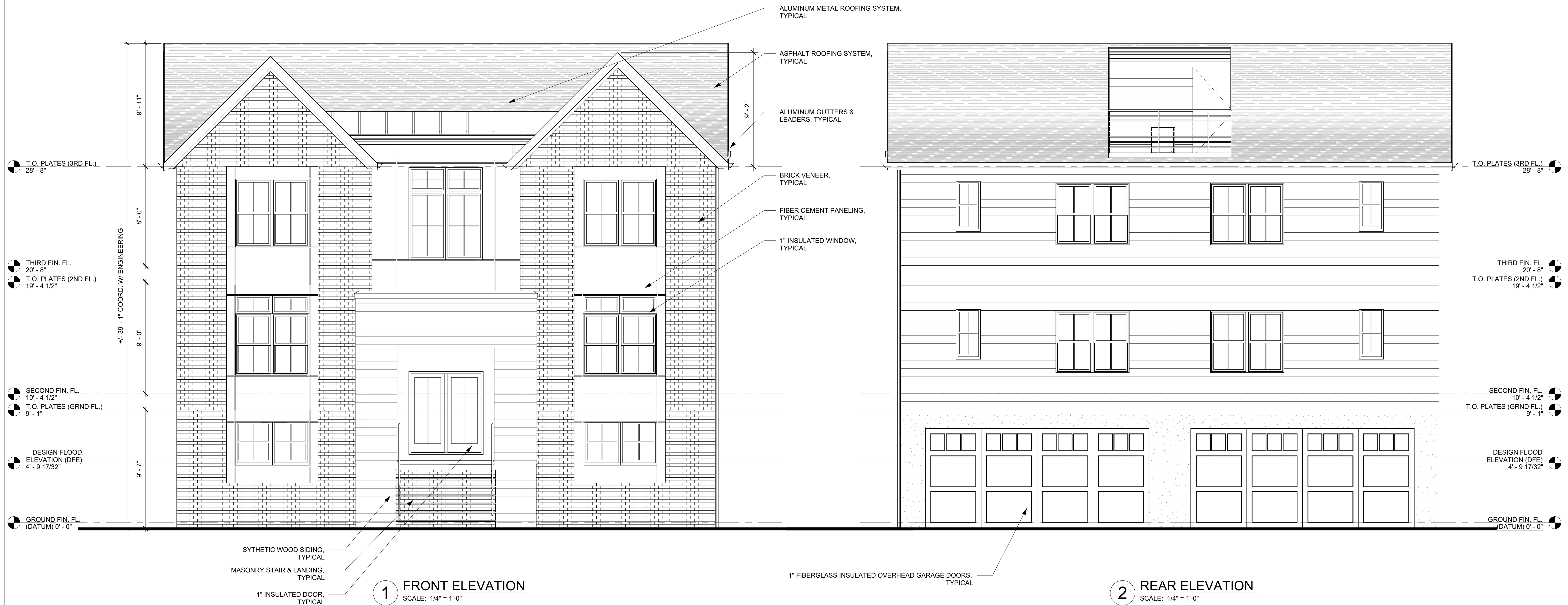

FEMA TECHNICAL BULLETIN 2":
FLOOD DAMAGE - RESISTANT MATERIALS REQUIREMENTS
BUILDING MATERIAL INSTALLED BELOW THE DFE MUST MEET THE
FLOOD DAMAGE RESISTANT MATERIALS REQUIREMENTS.

2 SIDE ELEVATION

BLOCK: 336, LOT: 12.01
828 EAST 3RD STREET,
CITY OF PLAINFIELD,
UNION COUNTY, NEW JERSEY 07062

IBC 2018: 1107.7.3 DESIGN FLOOD ELEVATION

<u>NUMBER OF STORIES</u>	2	
BUILDING HEIGHT	SEE ZONING	<u>FLOOR AREA RATIO</u>
		SECOND FLOOR (EXCLUDES 193 SF STAIRWAY) 1,958 SF.
<u>SQUARE FOOTAGE</u> GROUND FLOOR	2,000 SF.	FIRST FLOOR (EXCLUDES 193 SF STAIRWAY) 1,958 SF.
SECOND FLOOR	2,151 SF	TOTAL 3,916 SF.
THIRD FLOOR	2,151 SF.	
TOTAL	6,302 SF.	
<u>CUBIC FOOTAGE</u>		
TOTAL	+/- 74,209 CF.	

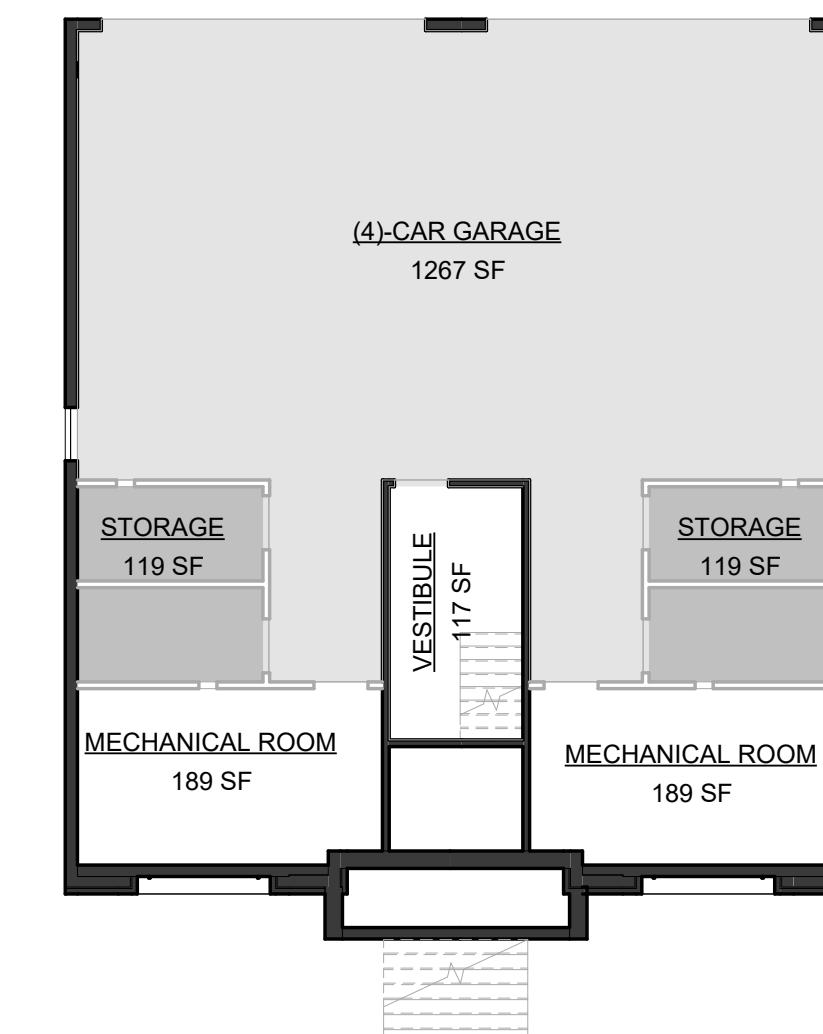

1A GROUND FLOOR AREA PLAN
SCALE: 3/32" = 1'-0"

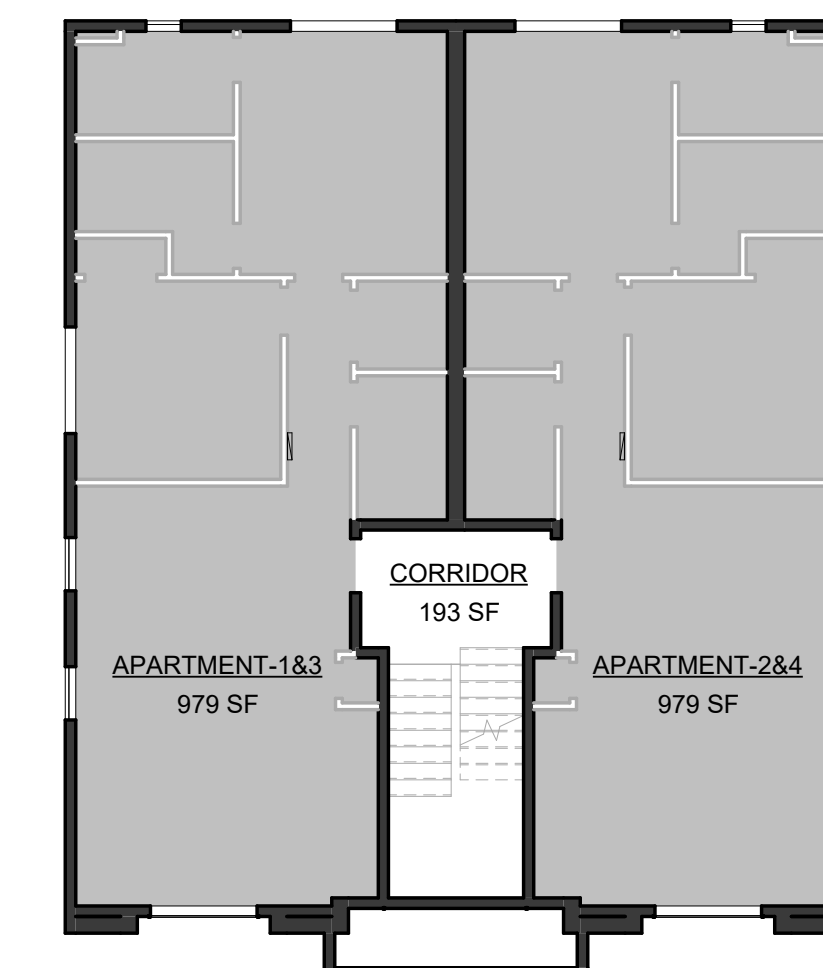

2A TYPICAL APARTMENT AREA PLAN
SCALE: 3/32" = 1'-0" (SECOND & THIRD FLOOR APARTMENTS)

THESE DRAWINGS AND PARTS THEREOF ARE THE
EXCLUSIVE PROPERTY OF
DANTASCARRETE architecture, llc
THIS DOCUMENT AND THE INFORMATION THAT IT
CONTAINS MAY NOT BE REPRODUCED OR USED FOR
ANY
OTHER PROJECT OTHER THAN THE SPECIFIC PROJECT
FOR WHICH IS WAS PREPARED. THESE DRAWINGS
CANNOT BE
REPRODUCED WITHOUT THE EXPRESSED WRITTEN
PERMISSION FROM
DANTASCARRETE architecture, llc

REVISION RECORD

2022.09.20	Board Submission
2022.06.20	Attorney Review
2022.05.16	Floor Plans & Elevations
Date	Description
ISSUE FOR RECORD	

TITLE SHEET

SHEET NAME

SHEET NUMBER

A-1

2 PROPOSED SECOND FLOOR PLAN
SCALE: 1/4" = 1'-0"

Paul Day

PAULO J. M. DANTAS, RA
AI017704

THESE DRAWINGS AND PARTS THEREOF ARE THE
EXCLUSIVE PROPERTY OF
DANTASCARRETE architecture, llc
THIS DOCUMENT AND THE INFORMATION THAT IT
CONTAINS MAY NOT BE REPRODUCED OR USED FOR
ANY
OTHER PROJECT OTHER THAN THE SPECIFIC PROJECT
FOR WHICH IS WAS PREPARED. THESE DRAWINGS
CANNOT BE
REPRODUCED WITHOUT THE EXPRESSED WRITTEN
PERMISSION FROM
DANTASCARRETE architecture, llc

[illegible]

2022.09.20	Board Submission
2022.06.20	Attorney Review
2022.05.16	Floor Plans & Elevations
Date	Description
ISSUE FOR RECORD	

NEW MULTI-FAMILY DWELLING

FOR
615-617 FULTON ST.
LLC.

BLOCK: 336, LOT: 12.01
828-834 EAST THIRD STREET
CITY OF PLAINFIELD,
UNION COUNTY, NEW JERSEY
07062

DRAWN BY	PD / SLS
CHECKED BY	PD
PROJECT NO.	2022.001

PROPOSED THIRD & ATTIC-ACCESS FLOOR PLAN

SHEET NAME

A-3

SHEET NUMBER

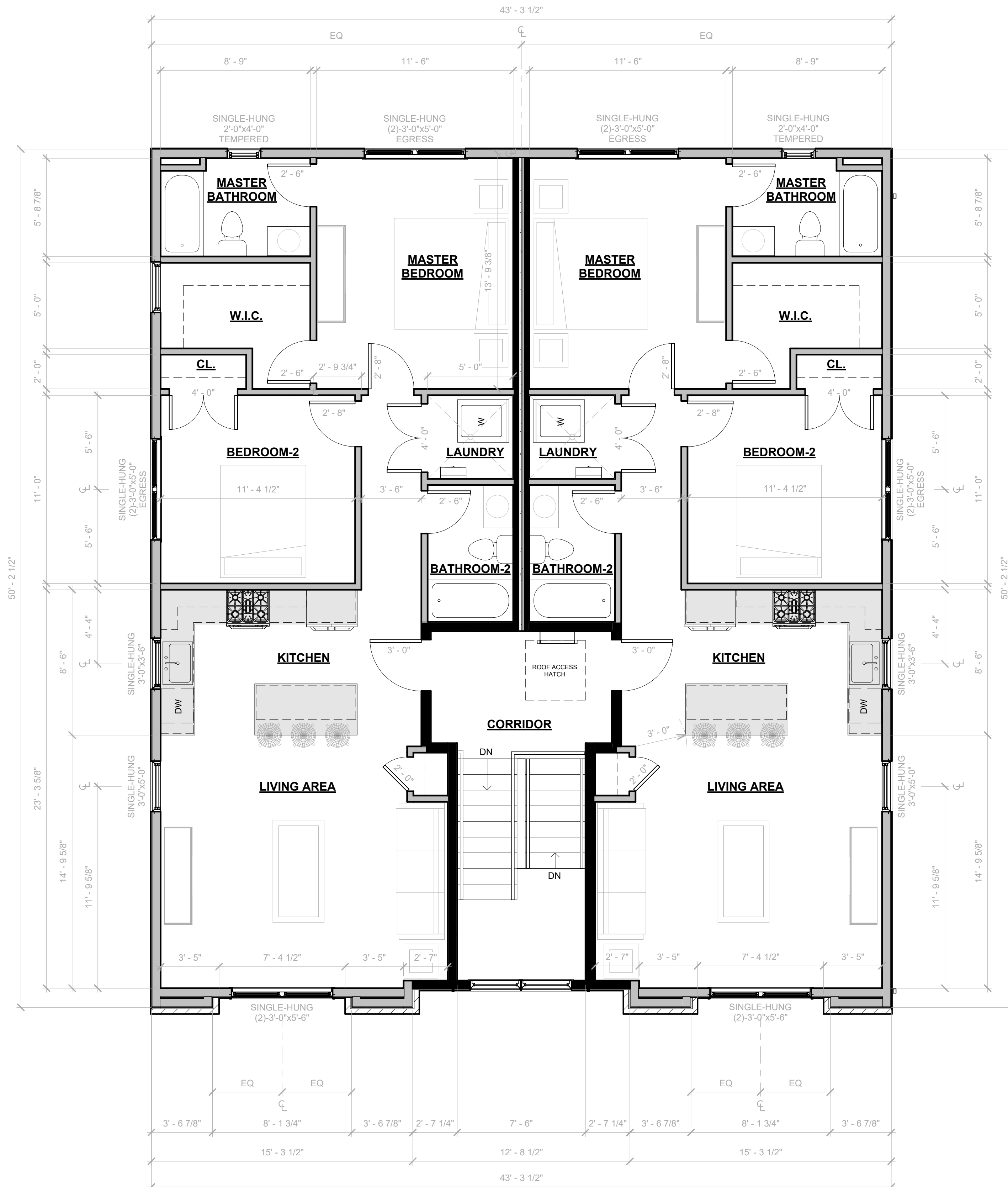

1 PROPOSED THIRD FLOOR PLAN

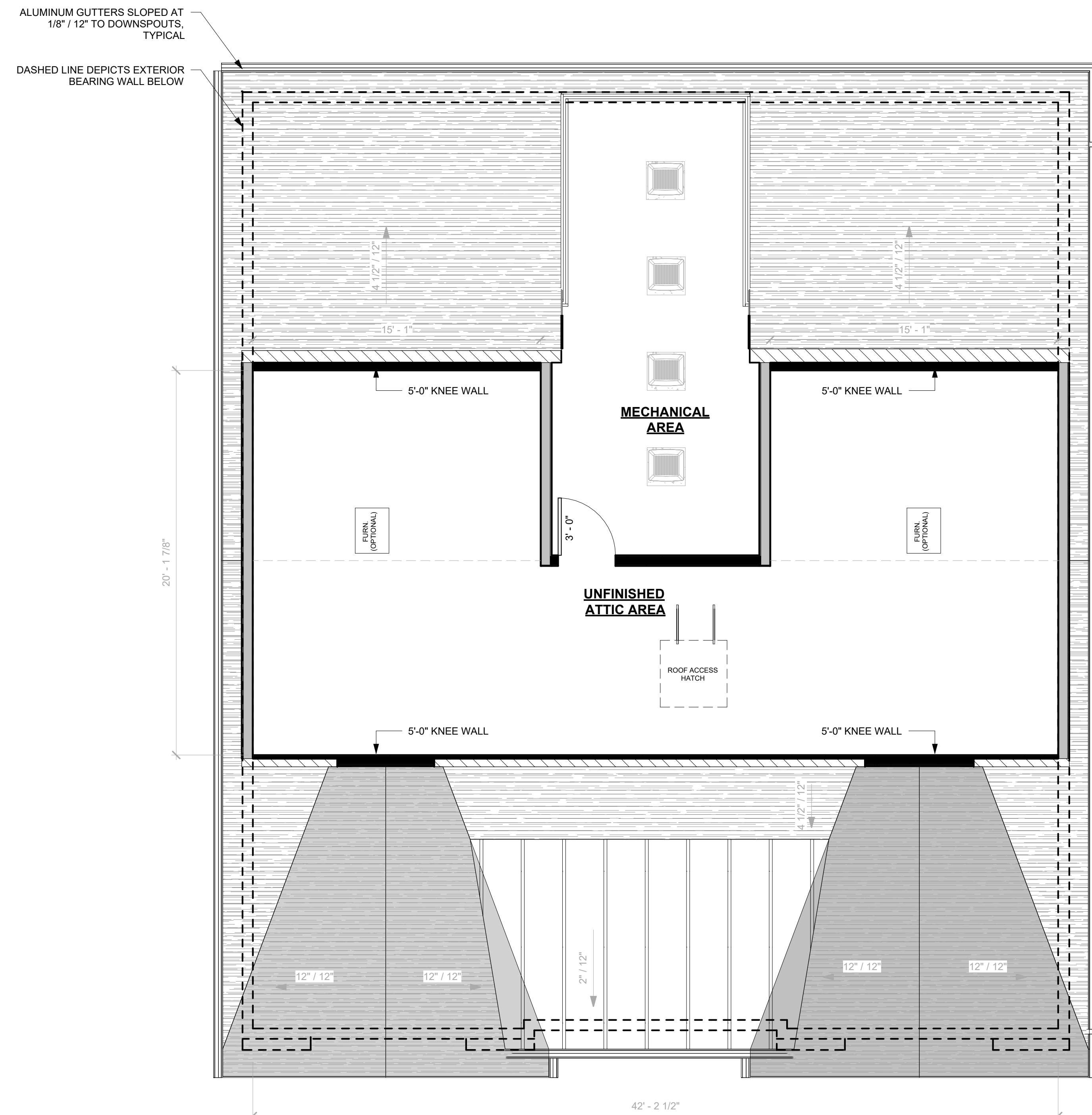

2 PROPOSED ATTIC-ACCESS FLOOR PLAN

[illegible]

2022.09.20	Board Submission
2022.06.20	Attorney Review
2022.05.16	Floor Plans & Elevations
Date	Description
ISSUE FOR RECORD	

FOR
615-617 FULTON ST.
LLC.

DRAWN BY	PD / SLS
CHECKED BY	PD
PROJECT NO.	2022.001

SHEET NAME	
SHEET NUMBER	A-4

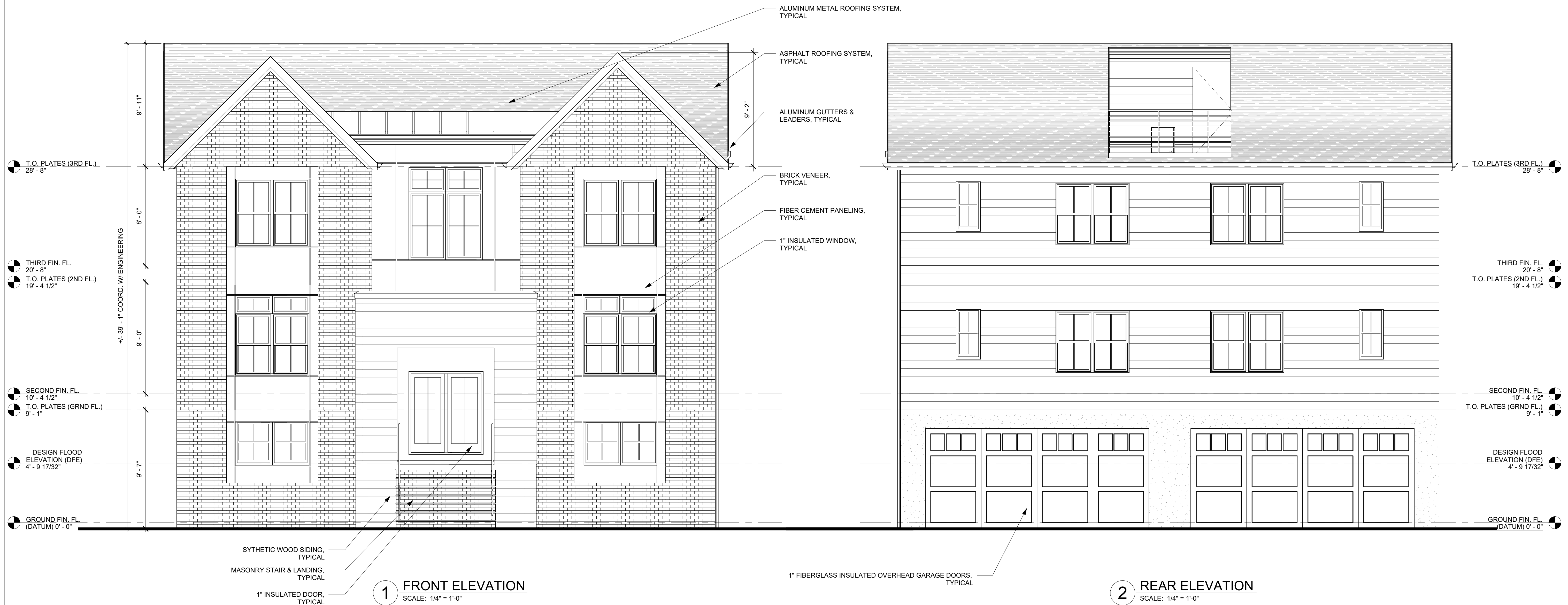

FEMA TECHNICAL BULLETIN 2":
FLOOD DAMAGE - RESISTANT MATERIALS REQUIREMENTS
BUILDING MATERIAL INSTALLED BELOW THE DFE MUST MEET THE
FLOOD DAMAGE RESISTANT MATERIALS REQUIREMENTS.

2 SIDE ELEVATION

BLOCK: 336, LOT: 12.01
828 EAST 3RD STREET,
CITY OF PLAINFIELD,
UNION COUNTY, NEW JERSEY 07062

IBC 2018: 1107.7.3 DESIGN FLOOD ELEVATION

[illegible]

2022.09.20	Board Submission
2022.06.20	Attorney Review
Date	Description
ISSUE FOR RECORD	

NEW MULTI-FAMILY DWELLING

FOR
615-617 FULTON ST.
LLC.

BLOCK: 336, LOT: 12.01
828-834 EAST THIRD STREET
CITY OF PLAINFIELD,
UNION COUNTY, NEW JERSEY
07062

DRAWN BY	PD / SLS
CHECKED BY	PD
PROJECT NO.	2022.001

PROPOSED GROUND & SECOND FLOOR PLAN

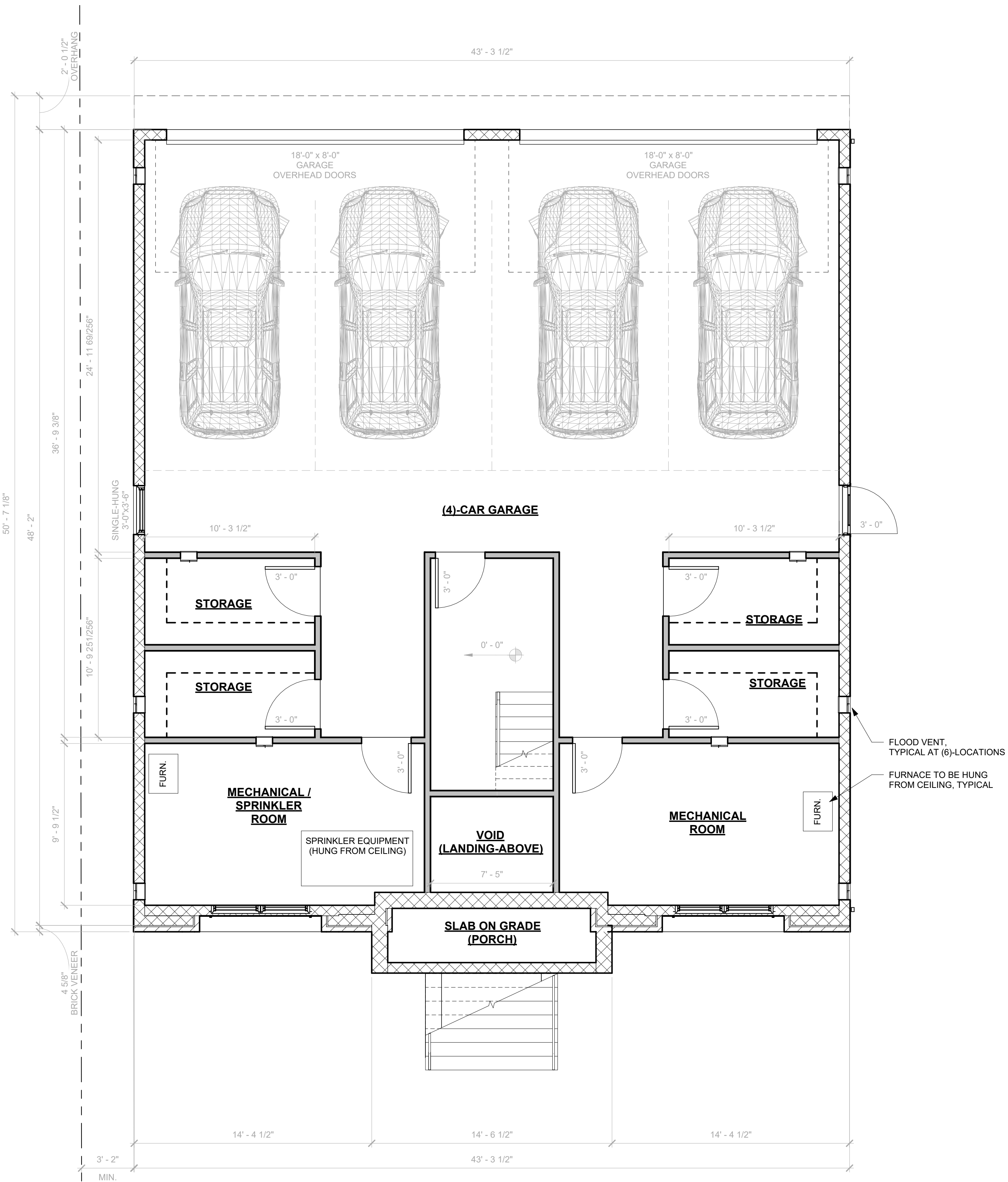

1 PROPOSED GROUND FLOOR PLAN

FEMA TECHNICAL BULLETIN 2":
FLOOD DAMAGE - RESISTANT MATERIALS REQUIREMENTS
BUILDING MATERIAL INSTALLED BELOW THE DFE MUST MEET THE
FLOOD DAMAGE RESISTANT MATERIALS REQUIREMENTS.

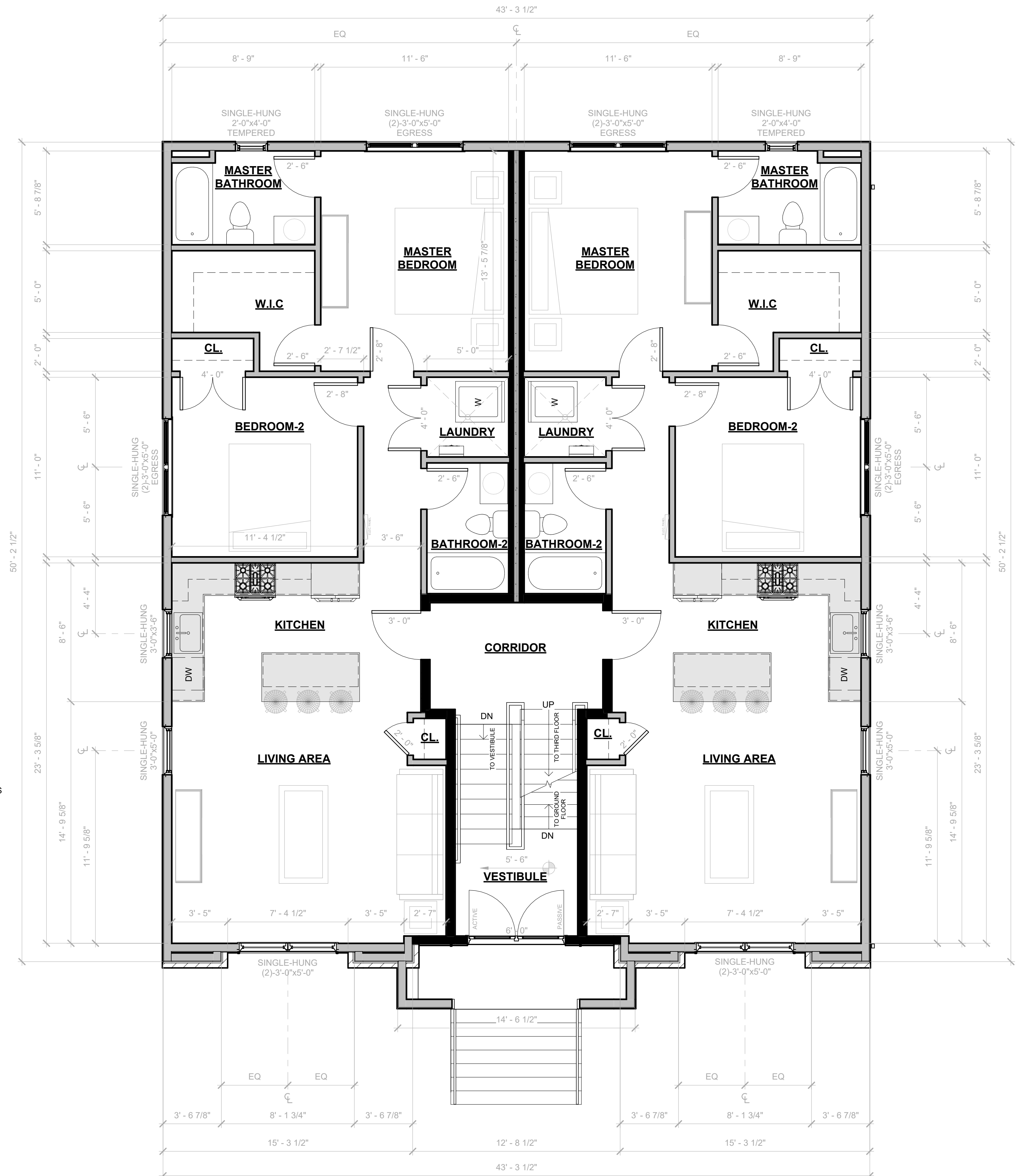

2 PROPOSED SECOND FLOOR PLAN
SCALE: 1/4" = 1'-0"

Lab. Day

PAULO J. M. DANTAS, RA
AI017704

THESE DRAWINGS AND PARTS THEREOF ARE THE
EXCLUSIVE PROPERTY OF
DANTASCARRETE architecture, llc
THIS DOCUMENT AND THE INFORMATION THAT IT
CONTAINS MAY NOT BE REPRODUCED OR USED FOR
ANY
OTHER PROJECT OTHER THAN THE SPECIFIC PROJECT
FOR WHICH IT WAS PREPARED. THESE DRAWINGS
CANNOT BE
REPRODUCED WITHOUT THE EXPRESSED WRITTEN
PERMISSION FROM
DANTASCARRETE architecture, llc

[illegible]

2022.09.20	Board Submission
2022.06.20	Attorney Review
2022.05.16	Floor Plans & Elevations
Date	Description
ISSUE FOR RECORD	

NEW MULTI-FAMILY DWELLING

FOR
615-617 FULTON ST.
LLC.

BLOCK: 336, LOT: 12.01
828-834 EAST THIRD STREET
CITY OF PLAINFIELD,
UNION COUNTY, NEW JERSEY
07062

DRAWN BY	PD / SLS
CHECKED BY	PD
PROJECT NO.	2022.001

PROPOSED THIRD & ATTIC-ACCESS FLOOR PLAN

SHEET NAME

A-3

SHEET NUMBER

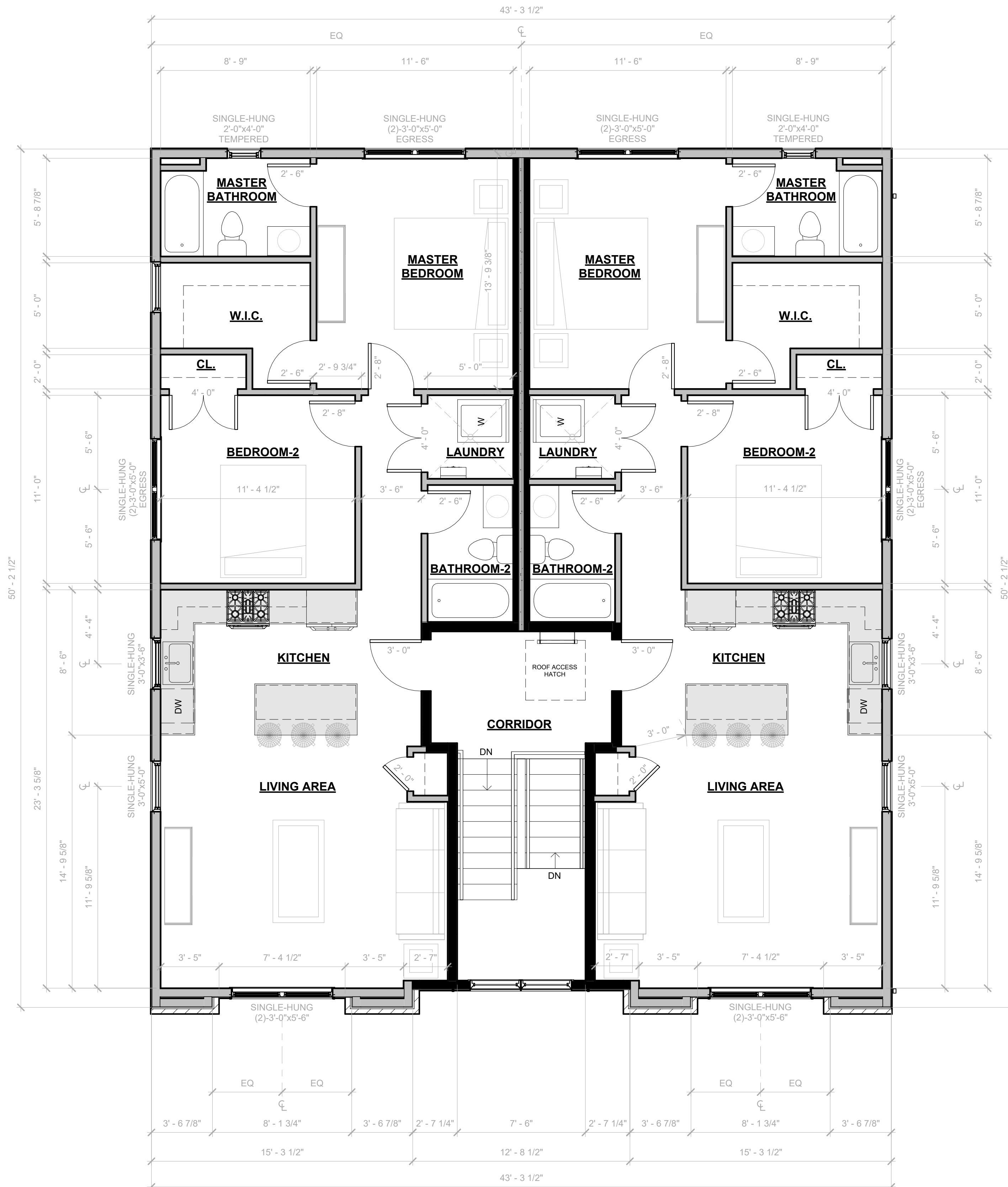

1 PROPOSED THIRD FLOOR PLAN

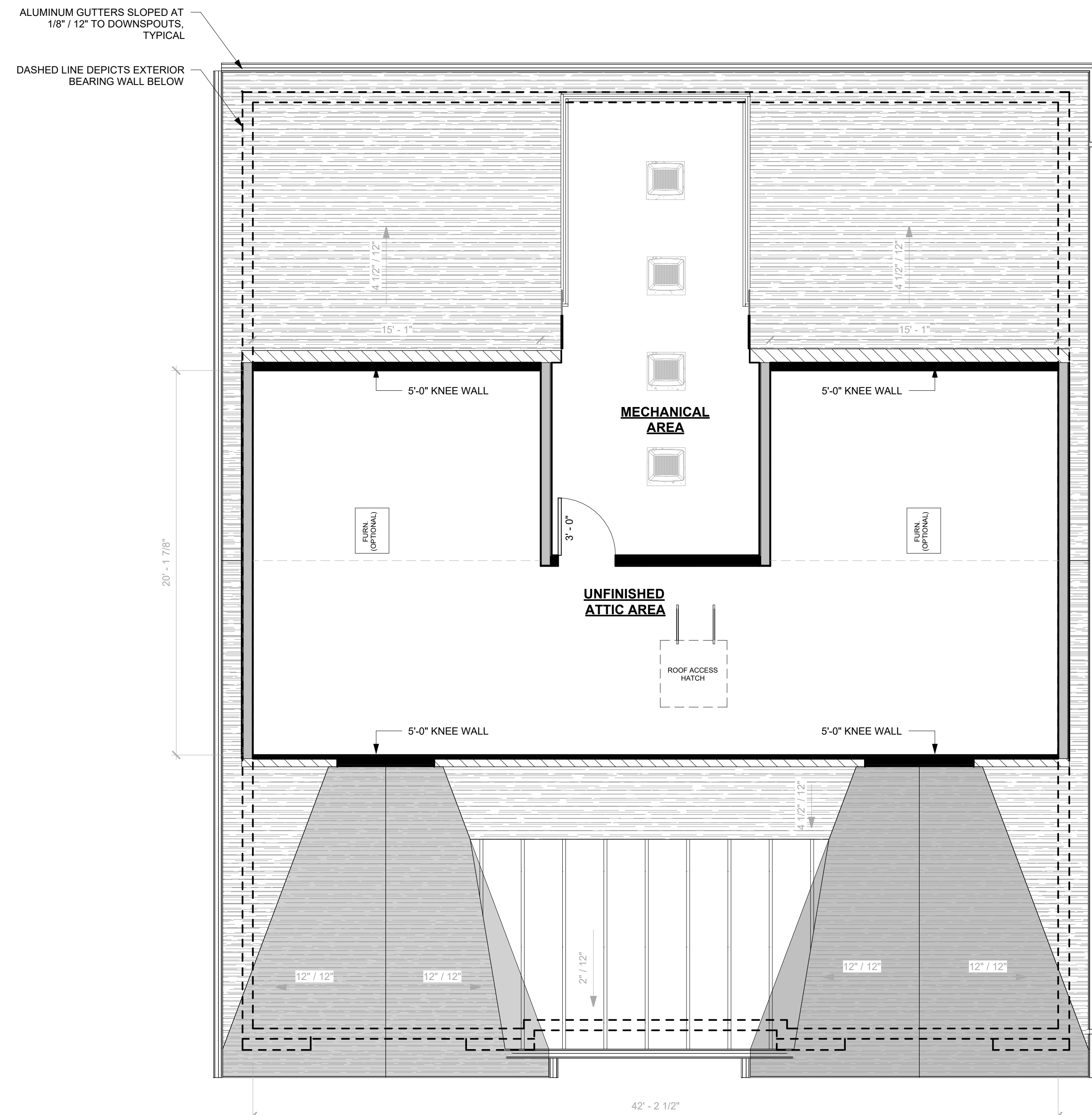

2 PROPOSED ATTIC-ACCESS FLOOR PLAN

[illegible]

2022.09.20	Board Submission
2022.06.20	Attorney Review
2022.05.16	Floor Plans & Elevations
Date	Description
ISSUE FOR RECORD	

FOR
615-617 FULTON ST.
LLC.

DRAWN BY	PD / SLS
CHECKED BY	PD
PROJECT NO.	2022.001

SHEET NAME	
SHEET NUMBER	A-4

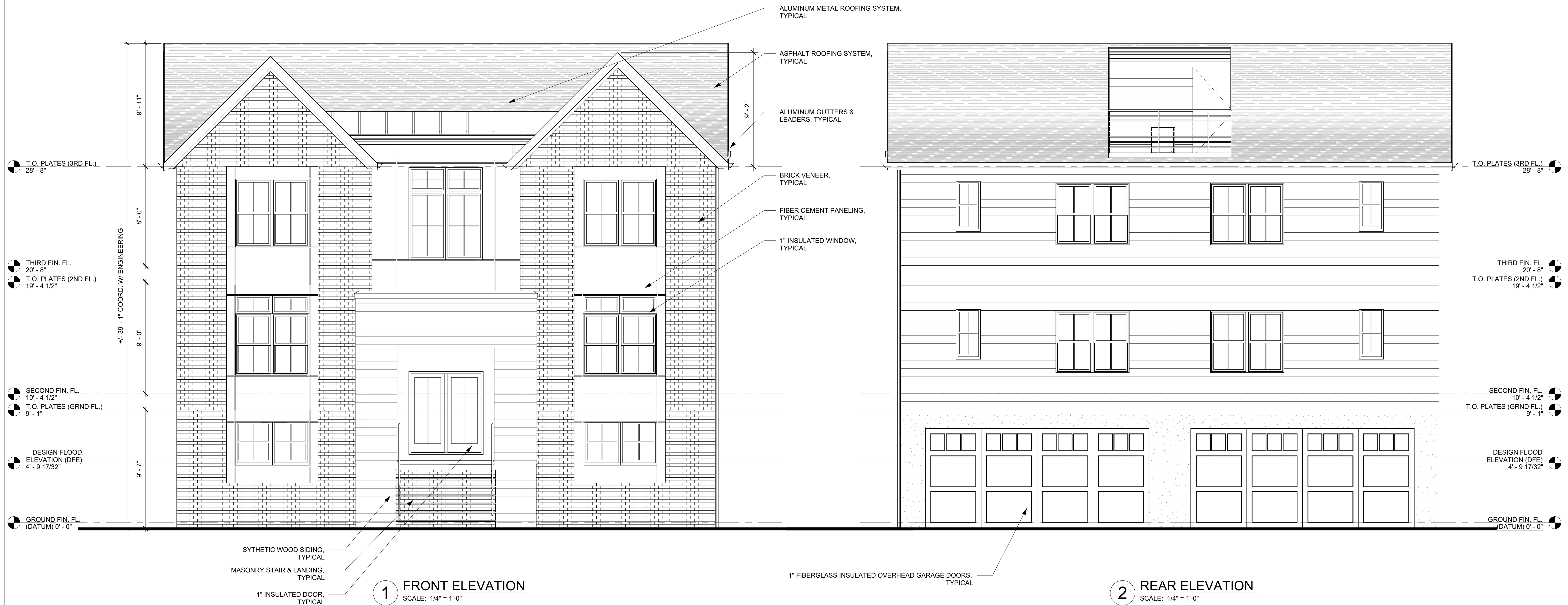

FEMA TECHNICAL BULLETIN 2":
FLOOD DAMAGE - RESISTANT MATERIALS REQUIREMENTS
BUILDING MATERIAL INSTALLED BELOW THE DFE MUST MEET THE
FLOOD DAMAGE RESISTANT MATERIALS REQUIREMENTS.

2 SIDE ELEVATION
SCALE: 1/4" = 1'-0"

BLOCK: 336, LOT: 12.01
828 EAST 3RD STREET,
CITY OF PLAINFIELD,
UNION COUNTY, NEW JERSEY 07062

IBC 2018: 1107.7.3 DESIGN FLOOD ELEVATION

SHEET NAME	
SHEET NUMBER	A-1

2 PROPOSED SECOND FLOOR PLAN
SCALE: 1/4" = 1'-0"

Paul Day

PAULO J. M. DANTAS, RA
AI017704

THESE DRAWINGS AND PARTS THEREOF ARE THE
EXCLUSIVE PROPERTY OF
DANTASCARRETE architecture, llc
THIS DOCUMENT AND THE INFORMATION THAT IT
CONTAINS MAY NOT BE REPRODUCED OR USED FOR
ANY
OTHER PROJECT OTHER THAN THE SPECIFIC PROJECT
FOR WHICH IT WAS PREPARED. THESE DRAWINGS
CANNOT BE
REPRODUCED WITHOUT THE EXPRESSED WRITTEN
PERMISSION FROM
DANTASCARRETE architecture, llc

[illegible]

2022.09.20	Board Submission
2022.06.20	Attorney Review
2022.05.16	Floor Plans & Elevations
Date	Description
ISSUE FOR RECORD	

NEW MULTI-FAMILY DWELLING

FOR
615-617 FULTON ST.
LLC.

BLOCK: 336, LOT: 12.01
828-834 EAST THIRD STREET
CITY OF PLAINFIELD,
UNION COUNTY, NEW JERSEY
07062

DRAWN BY	PD / SLS
CHECKED BY	PD
PROJECT NO.	2022.001

PROPOSED THIRD & ATTIC-ACCESS FLOOR PLAN

SHEET NAME

A-3

SHEET NUMBER

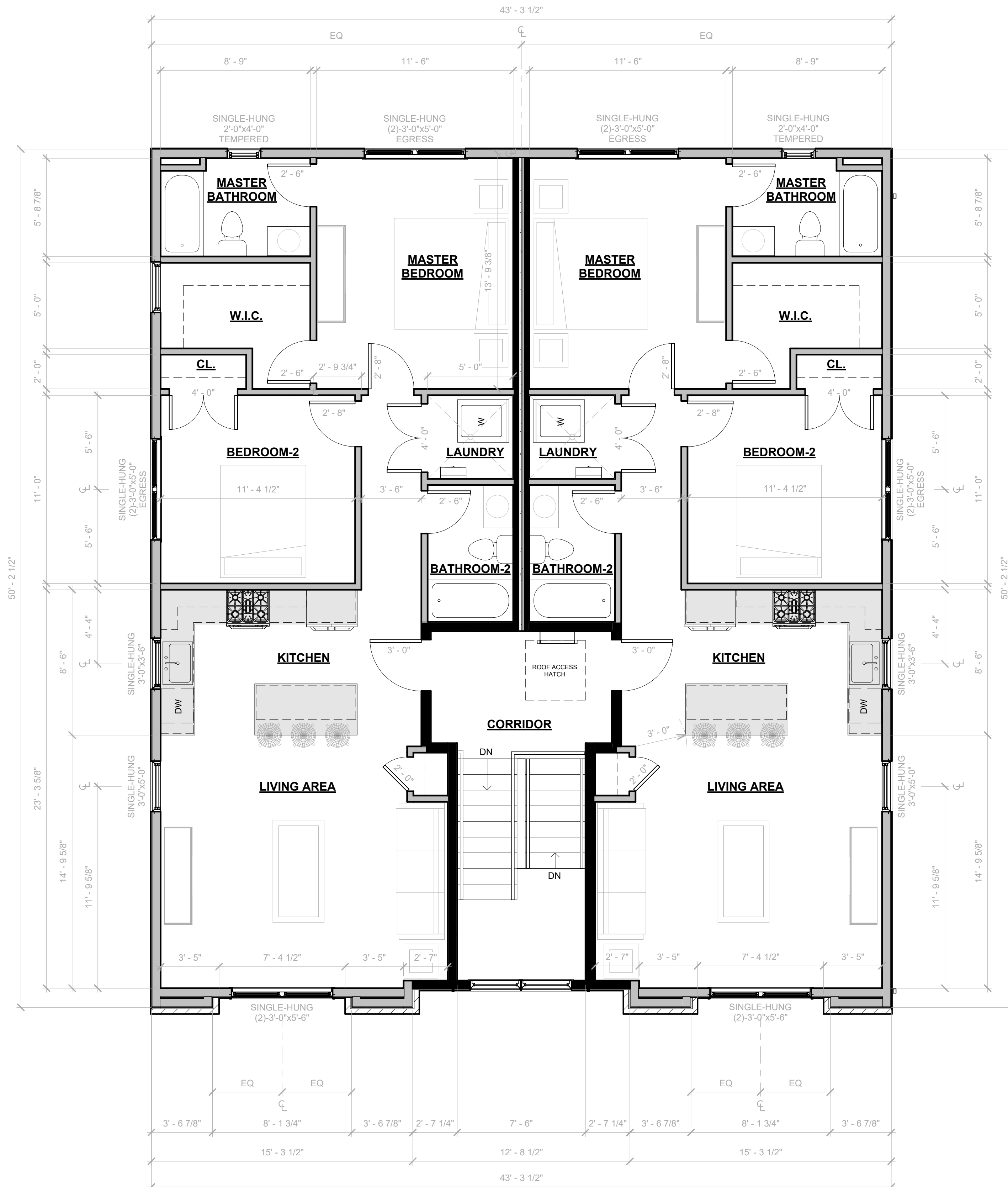

1 PROPOSED THIRD FLOOR PLAN
SCALE: 1/4" = 1'-0"

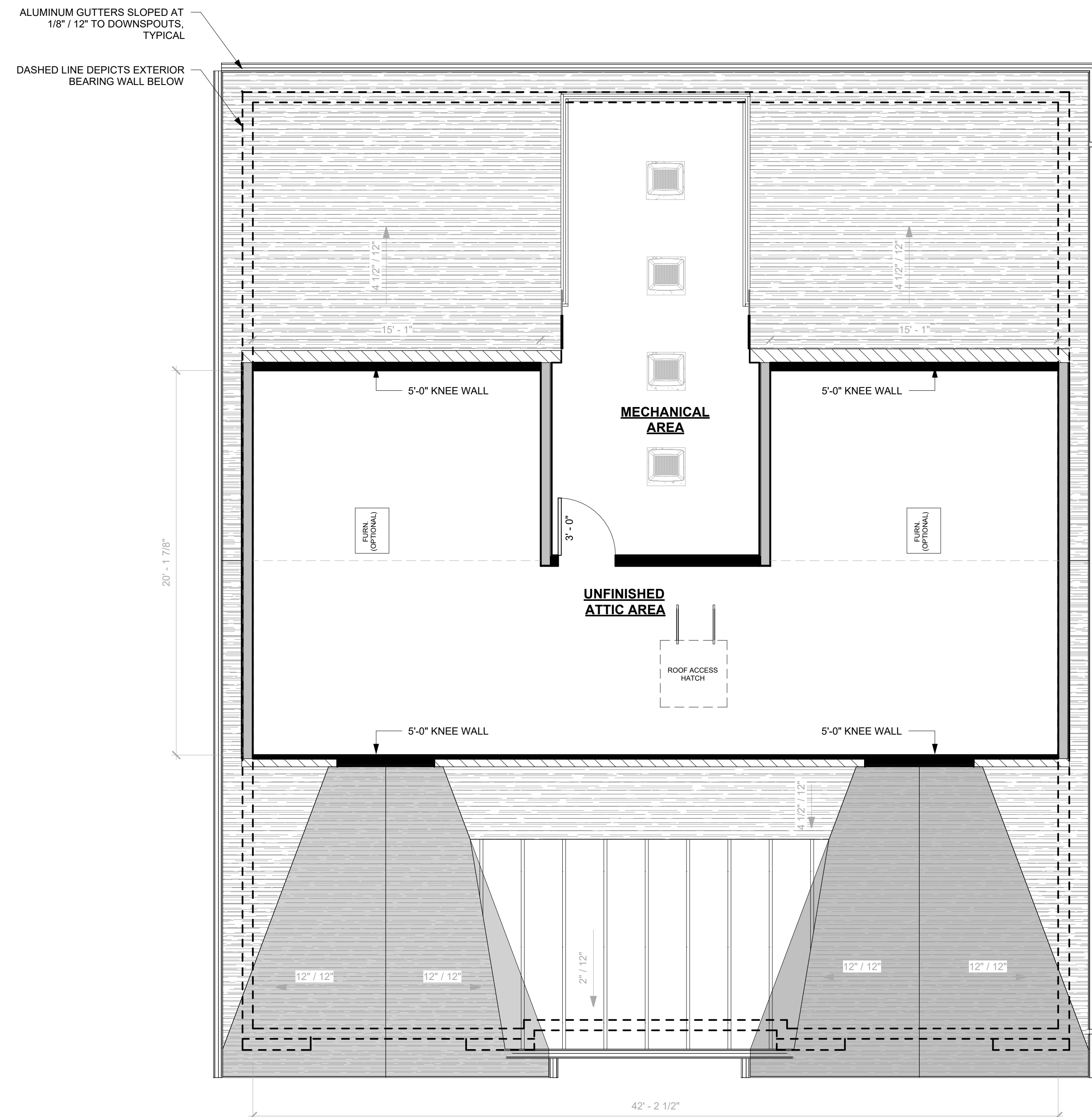

2 PROPOSED ATTIC-ACCESS FLOOR PLAN

[illegible]

2022.09.20	Board Submission
2022.06.20	Attorney Review
2022.05.16	Floor Plans & Elevations
Date	Description
ISSUE FOR RECORD	

DR

BLOCK: 336, LOT: 12.01
828-834 EAST THIRD STREET
CITY OF PLAINFIELD,
UNION COUNTY, NEW JERSEY
07062

DRAWN BY	PD / SLS
CHECKED BY	PD
PROJECT NO.	2022.001

PROPOSED FRONT & REAR ELEVATIONS

SHEET NAME	
SHEET NUMBER	A-4

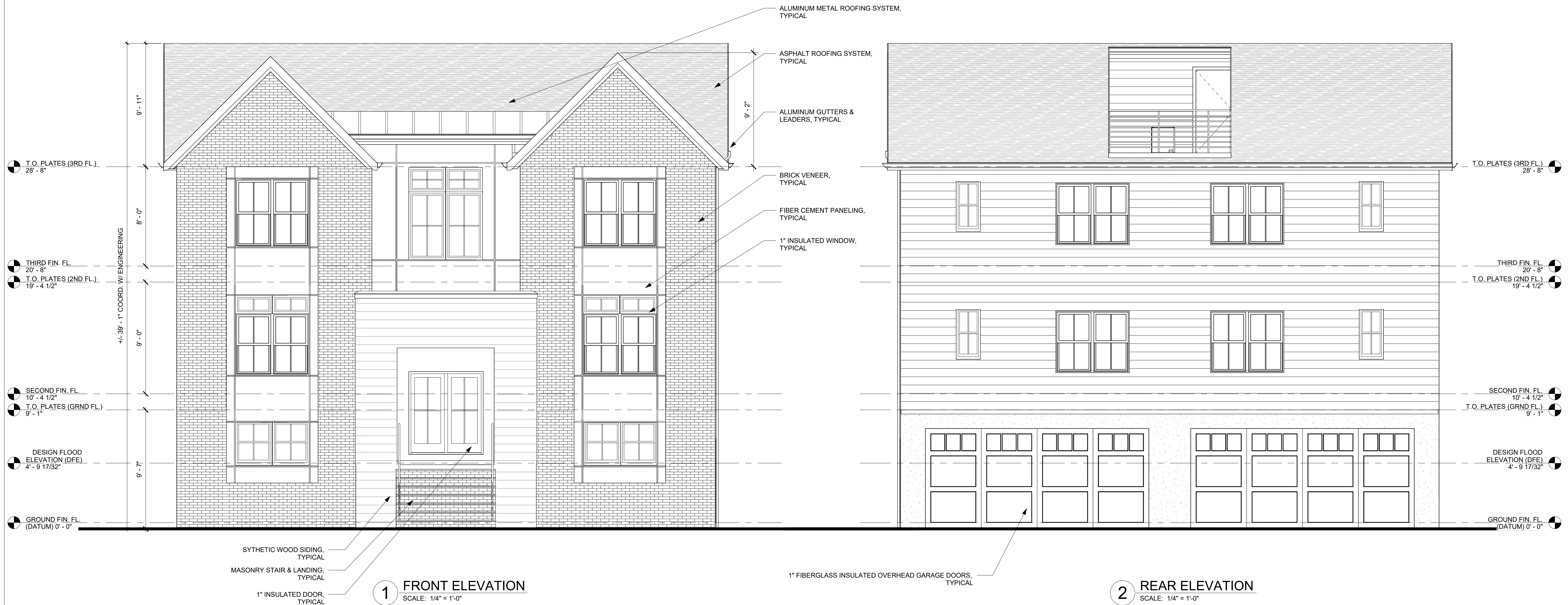

FEMA TECHNICAL BULLETIN 2":
FLOOD DAMAGE - RESISTANT MATERIALS REQUIREMENTS
BUILDING MATERIAL INSTALLED BELOW THE DFE MUST MEET THE
FLOOD DAMAGE RESISTANT MATERIALS REQUIREMENTS.

[illegible]

2022.09.20	Board Submission
2022.06.20	Attorney Review
2022.05.16	Floor Plans & Elevations
Date	Description
ISSUE FOR RECORD	

OR

BLOCK: 336, LOT: 12.01
828-834 EAST THIRD STREET
CITY OF PLAINFIELD,
UNION COUNTY, NEW JERSEY
07062

DRAWN BY	PD / SLS
CHECKED BY	PD
PROJECT NO.	2022.001

PROPOSED SIDE ELEVATIONS

SHEET NAME	
SHEET NUMBER	A-5



1 SIDE ELEVATION

SCALE: 1/4" = 1'-0"

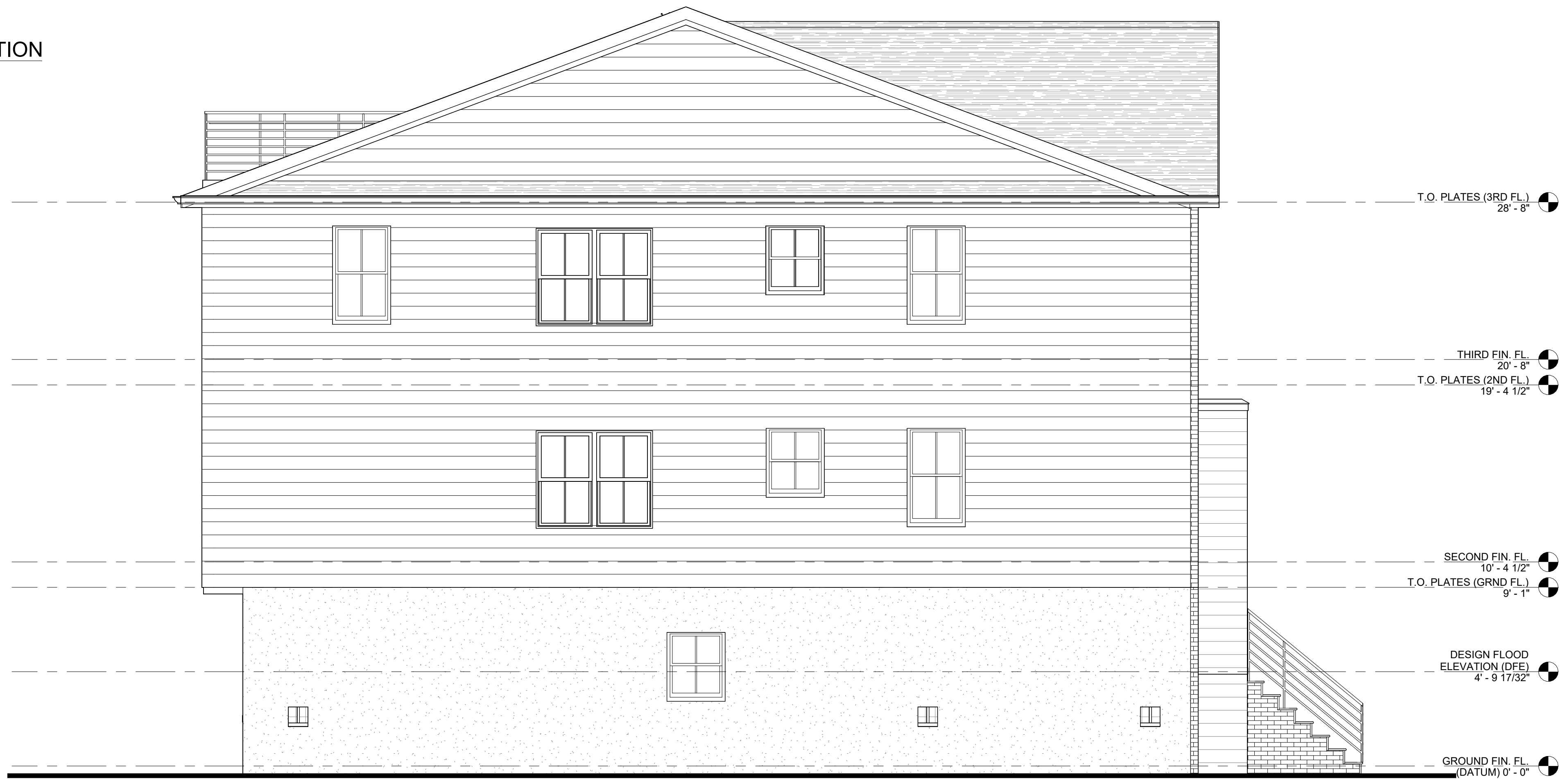

2 SIDE ELEVATION

BLOCK: 336, LOT: 12.01
828 EAST 3RD STREET,
CITY OF PLAINFIELD,
UNION COUNTY, NEW JERSEY 07062

IBC 2018: 1107.7.3 DESIGN FLOOD ELEVATION

SHEET NUMBER



2A TYPICAL APARTMENT AREA PLAN
SCALE: 3/32" = 1'-0" (SECOND & THIRD FLOOR APARTMENTS)

[illegible]

2022.09.20	Board Submission
2022.06.20	Attorney Review
Date	Description
ISSUE FOR RECORD	

NEW MULTI-FAMILY DWELLING

FOR
615-617 FULTON ST.
LLC.

BLOCK: 336, LOT: 12.01
828-834 EAST THIRD STREET
CITY OF PLAINFIELD,
UNION COUNTY, NEW JERSEY
07062

DRAWN BY	PD / SLS
CHECKED BY	PD
PROJECT NO.	2022.001

PROPOSED GROUND & SECOND FLOOR PLAN

SHEET NAME

A-2

SHEET NUMBER

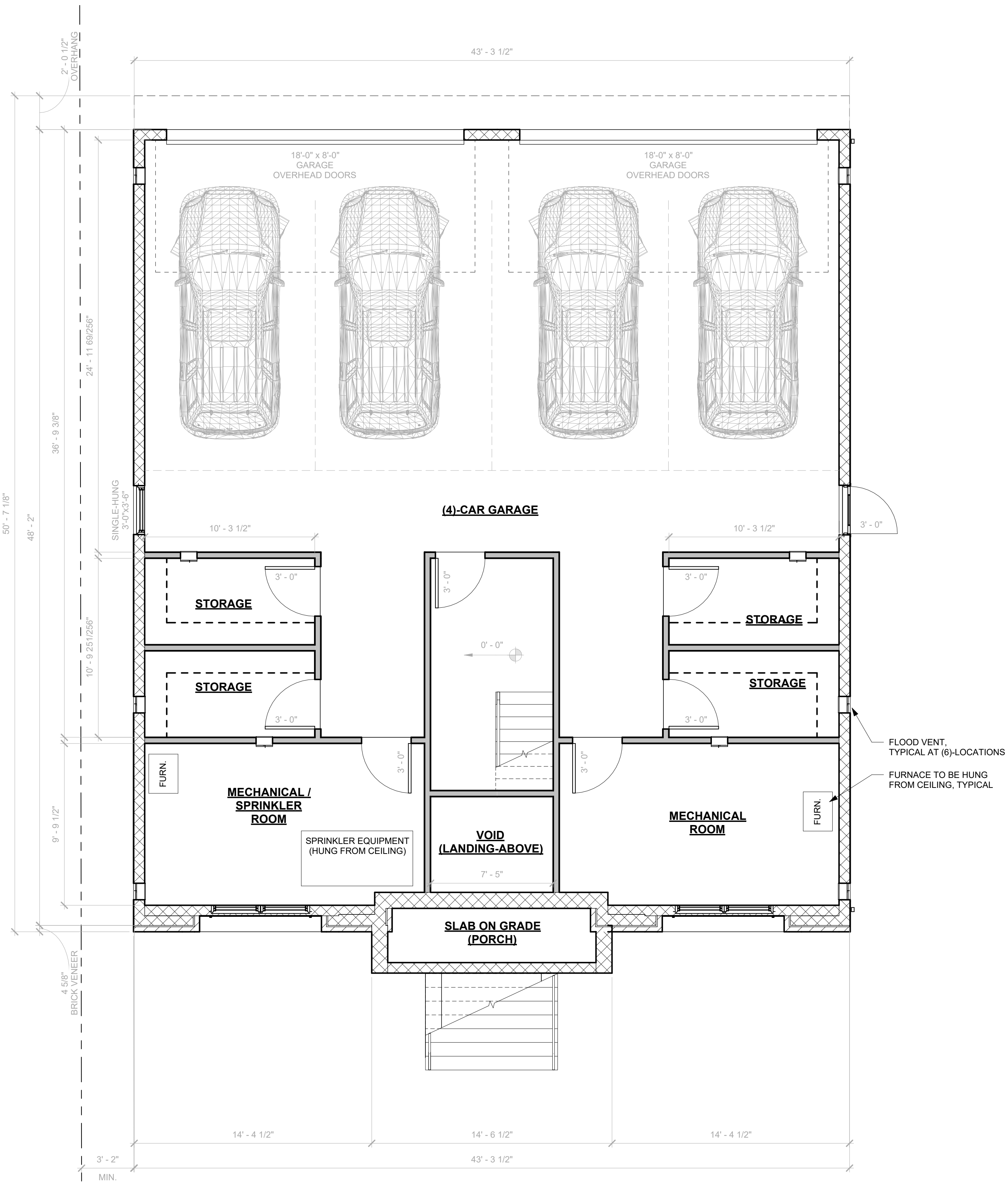

1 PROPOSED GROUND FLOOR PLAN
SCALE: 1/4" = 1'-0"

FEMA TECHNICAL BULLETIN 2":
FLOOD DAMAGE - RESISTANT MATERIALS REQUIREMENTS
BUILDING MATERIAL INSTALLED BELOW THE DFE MUST MEET THE
FLOOD DAMAGE RESISTANT MATERIALS REQUIREMENTS.

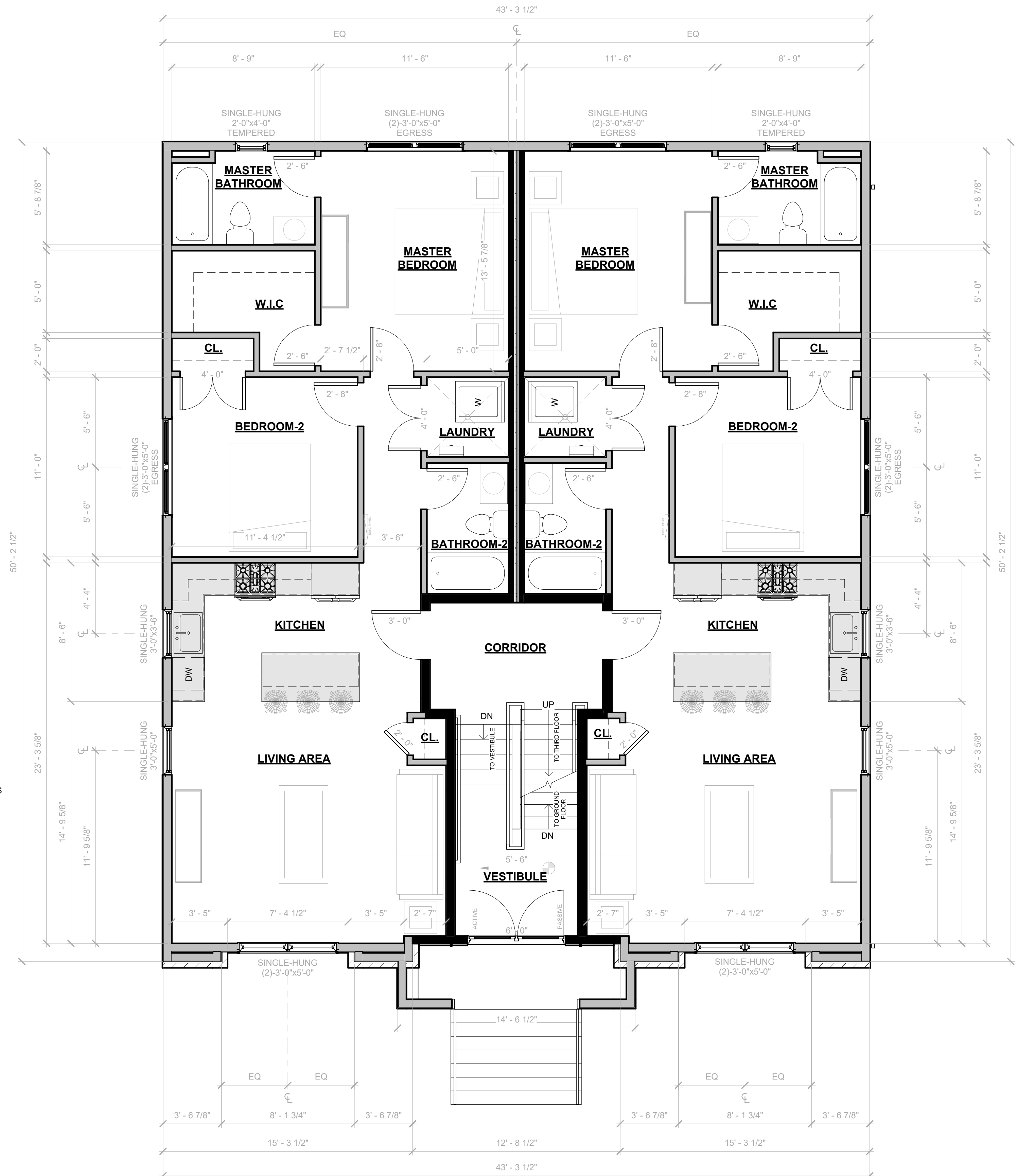

2 PROPOSED SECOND FLOOR PLAN
SCALE: 1/4" = 1'-0"

Paul Day

PAULO J. M. DANTAS, RA
AI017704

THESE DRAWINGS AND PARTS THEREOF ARE THE
EXCLUSIVE PROPERTY OF
DANTASCARRETE architecture, llc
THIS DOCUMENT AND THE INFORMATION THAT IT
CONTAINS MAY NOT BE REPRODUCED OR USED FOR
ANY
OTHER PROJECT OTHER THAN THE SPECIFIC PROJECT
FOR WHICH IT WAS PREPARED. THESE DRAWINGS
CANNOT BE
REPRODUCED WITHOUT THE EXPRESSED WRITTEN
PERMISSION FROM
DANTASCARRETE architecture, llc

[illegible]

2022.09.20	Board Submission
2022.06.20	Attorney Review
2022.05.16	Floor Plans & Elevations
Date	Description
ISSUE FOR RECORD	

NEW MULTI-FAMILY DWELLING

FOR
615-617 FULTON ST.
LLC.

BLOCK: 336, LOT: 12.01
828-834 EAST THIRD STREET
CITY OF PLAINFIELD,
UNION COUNTY, NEW JERSEY
07062

DRAWN BY	PD / SLS
CHECKED BY	PD
PROJECT NO.	2022.001

PROPOSED THIRD & ATTIC-ACCESS FLOOR PLAN

SHEET NAME

A-3

SHEET NUMBER

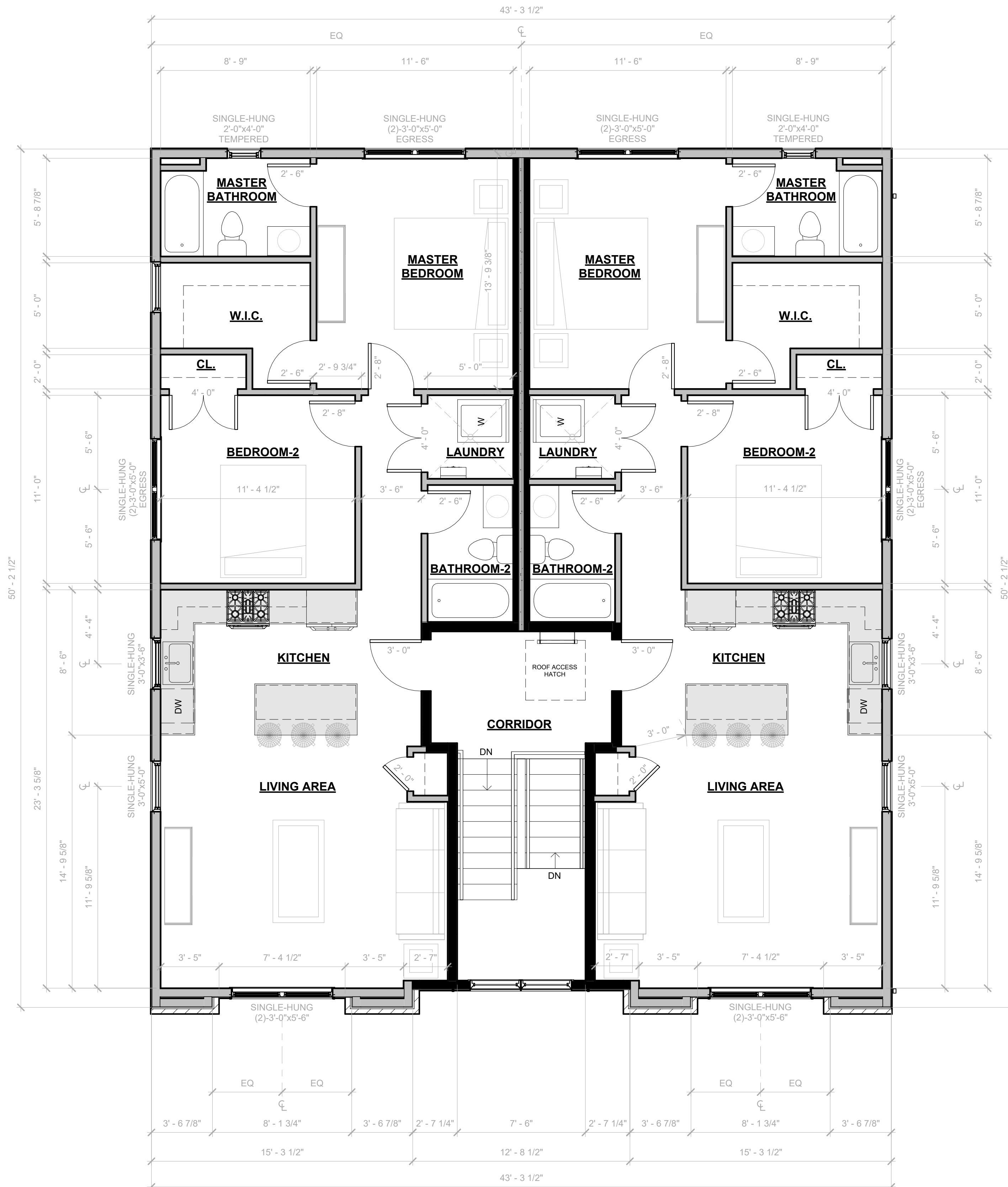

1 PROPOSED THIRD FLOOR PLAN
SCALE: 1/4" = 1'-0"

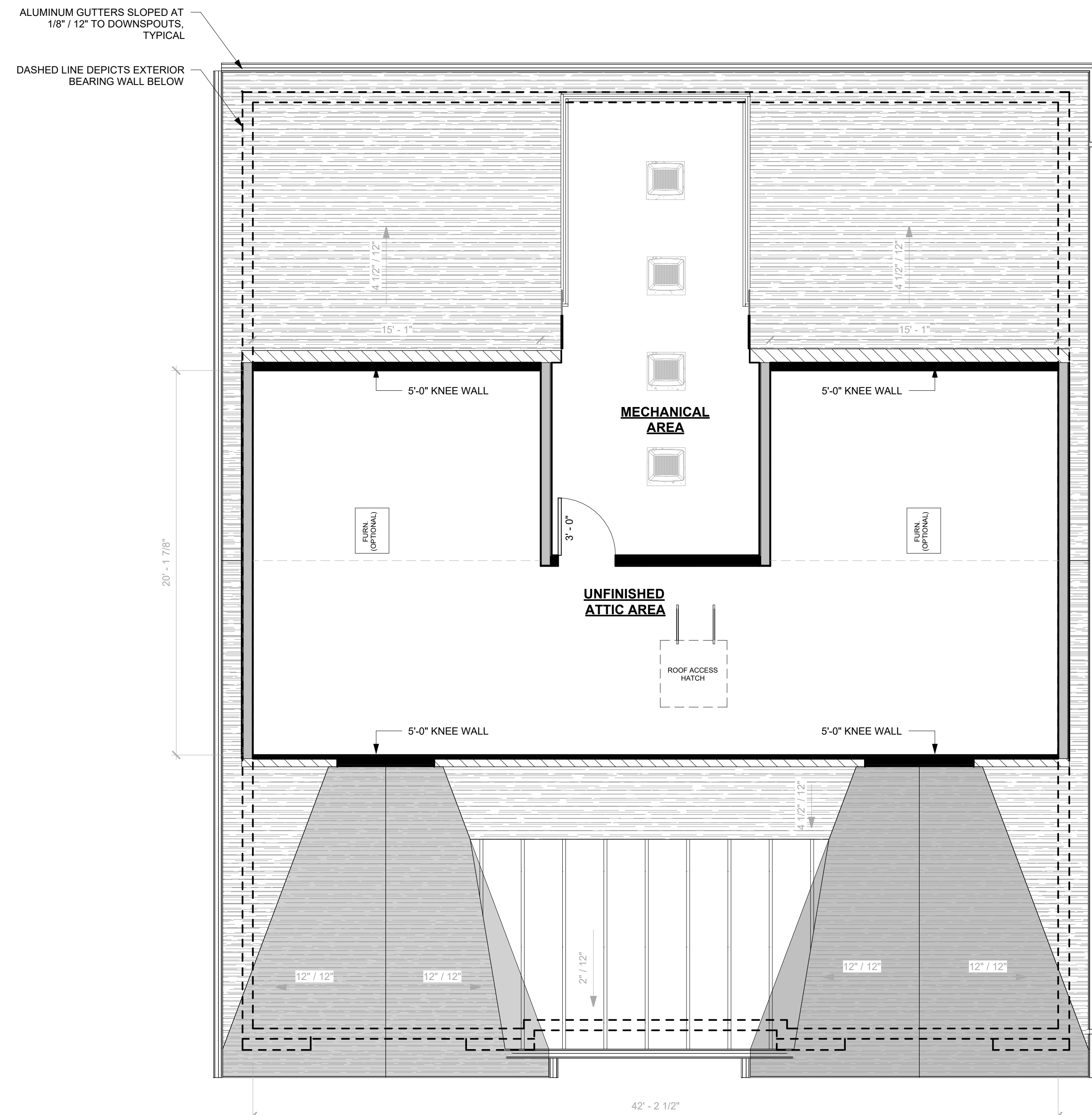

2 PROPOSED ATTIC-ACCESS FLOOR PLAN

[illegible]

2022.09.20	Board Submission
2022.06.20	Attorney Review
2022.05.16	Floor Plans & Elevations
Date	Description
ISSUE FOR RECORD	

FOR
615-617 FULTON ST.
LLC.

DRAWN BY	PD / SLS
CHECKED BY	PD
PROJECT NO.	2022.001

SHEET NAME	
SHEET NUMBER	A-4

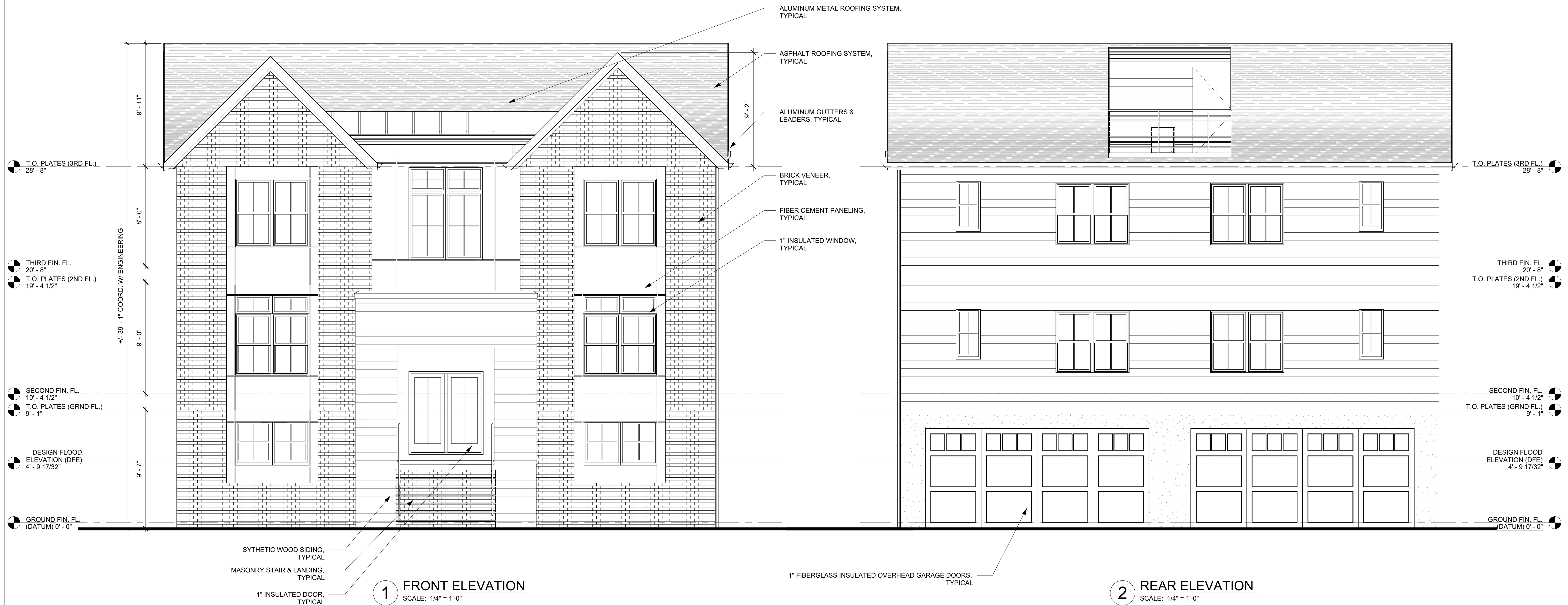

FEMA TECHNICAL BULLETIN 2":
FLOOD DAMAGE - RESISTANT MATERIALS REQUIREMENTS
BUILDING MATERIAL INSTALLED BELOW THE DFE MUST MEET THE
FLOOD DAMAGE RESISTANT MATERIALS REQUIREMENTS.

[illegible]

2022.09.20	Board Submission
2022.06.20	Attorney Review
2022.05.16	Floor Plans & Elevations
Date	Description
ISSUE FOR RECORD	

OR

BLOCK: 336, LOT: 12.01
828-834 EAST THIRD STREET
CITY OF PLAINFIELD,
UNION COUNTY, NEW JERSEY
07062

DRAWN BY	PD / SLS
CHECKED BY	PD
PROJECT NO.	2022.001

PROPOSED SIDE ELEVATIONS

SHEET NAME	
SHEET NUMBER	A-5

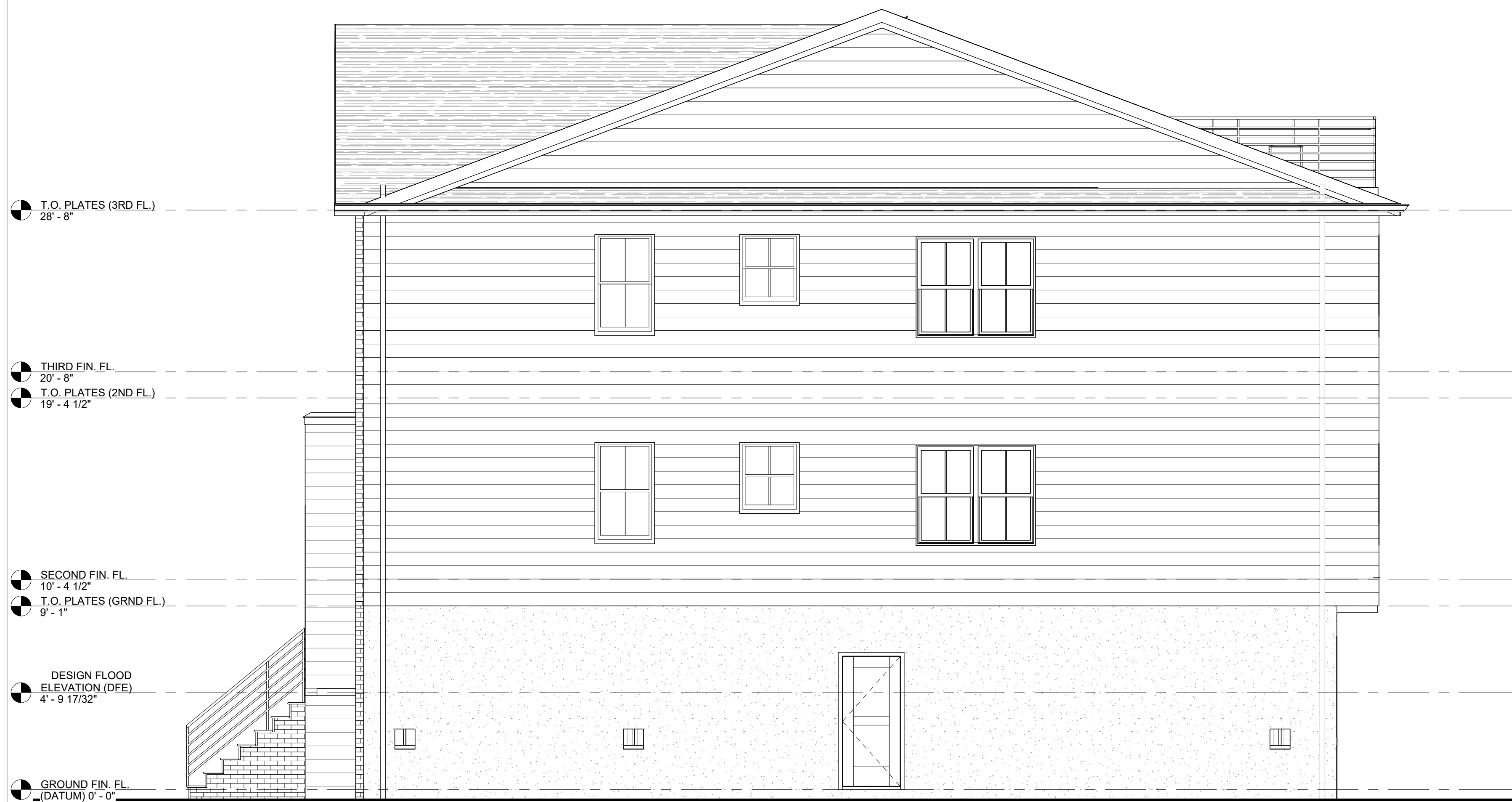

1 SIDE ELEVATION
SCALE: 1/4" = 1'-0"

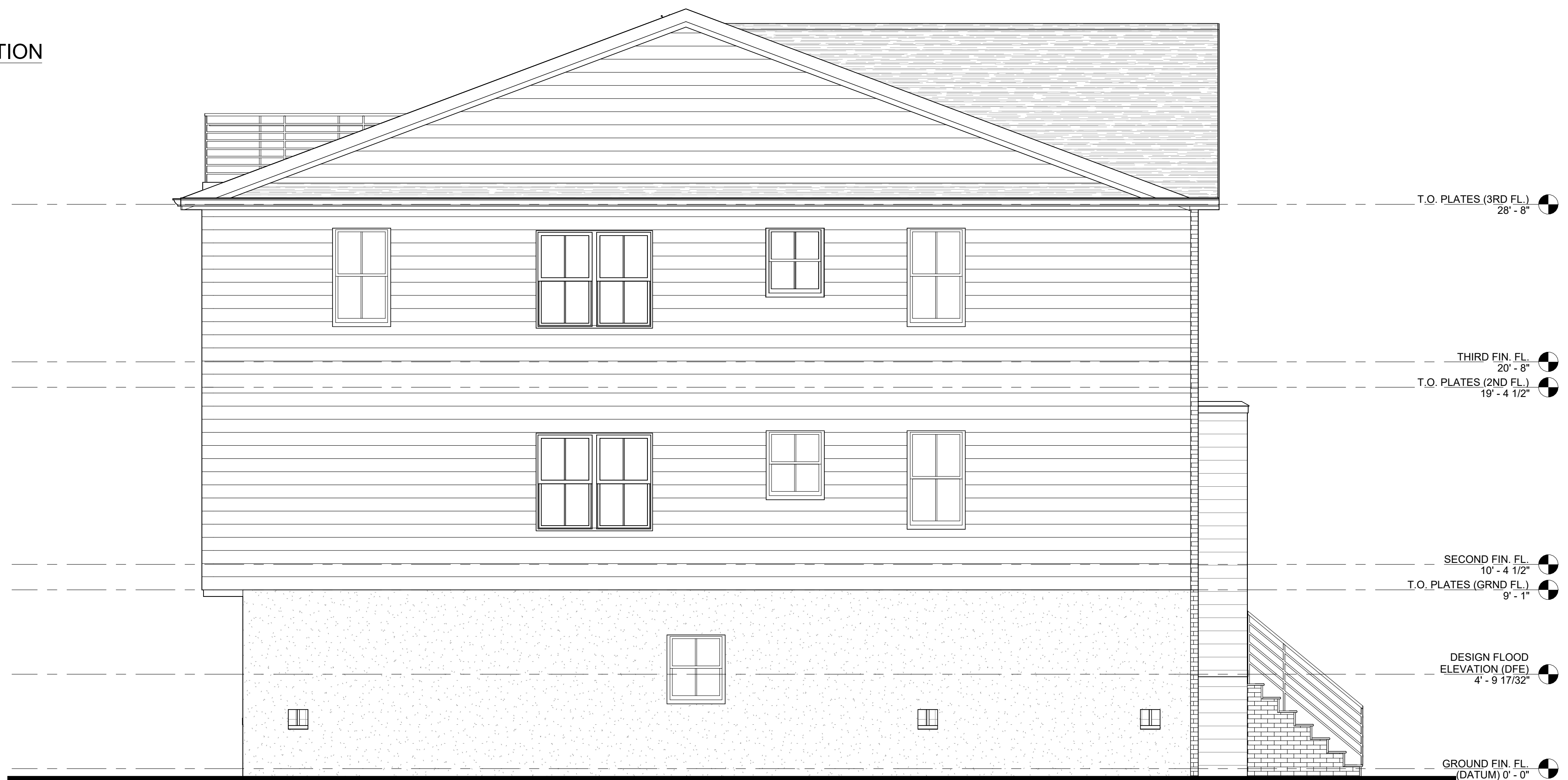

2 SIDE ELEVATION
SCALE: 1/4" = 1'-0"

BLOCK: 336, LOT: 12.01
828 EAST 3RD STREET,
CITY OF PLAINFIELD,
UNION COUNTY, NEW JERSEY 07062

IBC 2018: 1107.7.3 DESIGN FLOOD ELEVATION

<u>NUMBER OF STORIES</u>	2	
BUILDING HEIGHT	SEE ZONING	<u>FLOOR AREA RATIO</u>
		SECOND FLOOR (EXCLUDES 193 SF STAIRWAY) 1,958 SF.
<u>SQUARE FOOTAGE</u>		FIRST FLOOR (EXCLUDES 193 SF STAIRWAY) 1,958 SF.
GROUND FLOOR	2,000 SF.	TOTAL 3,916 SF.
SECOND FLOOR	2,151 SF	
THIRD FLOOR	2,151 SF.	
TOTAL	6,302 SF.	
<u>CUBIC FOOTAGE</u>		
TOTAL	+/- 74,209 CF.	

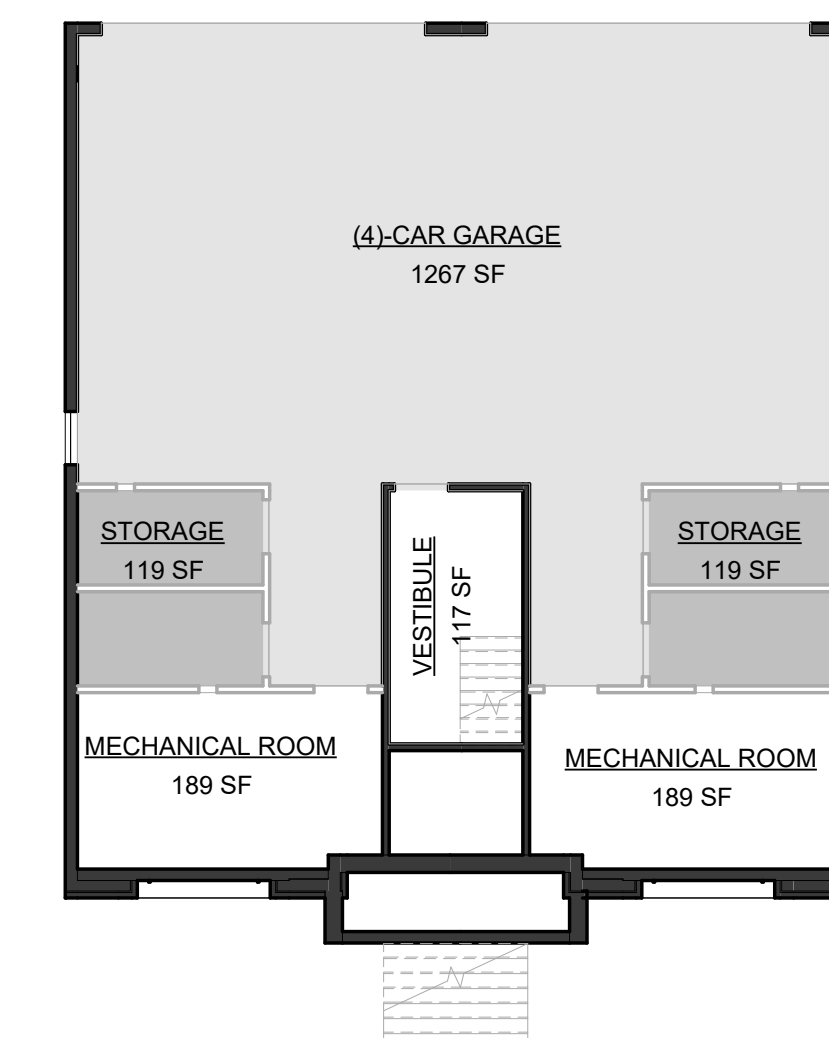

1A GROUND FLOOR AREA PLAN
SCALE: 3/32" = 1'-0"

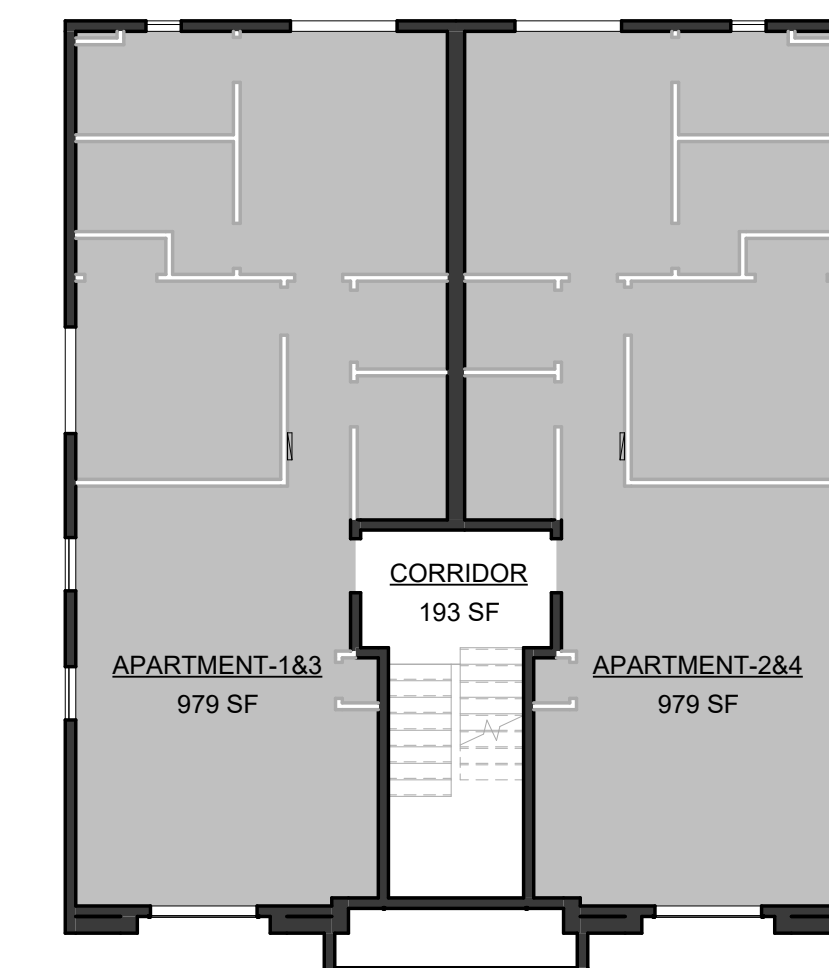

2A TYPICAL APARTMENT AREA PLAN
SCALE: 3/32" = 1'-0" (SECOND & THIRD FLOOR APARTMENTS)

[illegible]

2022.09.20	Board Submission
2022.06.20	Attorney Review
2022.05.16	Floor Plans & Elevations
Date	Description
ISSUE FOR RECORD	

TITLE SHEET

SHEET NAME	
SHEET NUMBER	A-1

[illegible]

2022.09.20	Board Submission
2022.06.20	Attorney Review
Date	Description
ISSUE FOR RECORD	

NEW MULTI-FAMILY DWELLING

FOR
615-617 FULTON ST.
LLC.

BLOCK: 336, LOT: 12.01
828-834 EAST THIRD STREET
CITY OF PLAINFIELD,
UNION COUNTY, NEW JERSEY
07062

DRAWN BY	PD / SLS
CHECKED BY	PD
PROJECT NO.	2022.001

PROPOSED GROUND & SECOND FLOOR PLAN

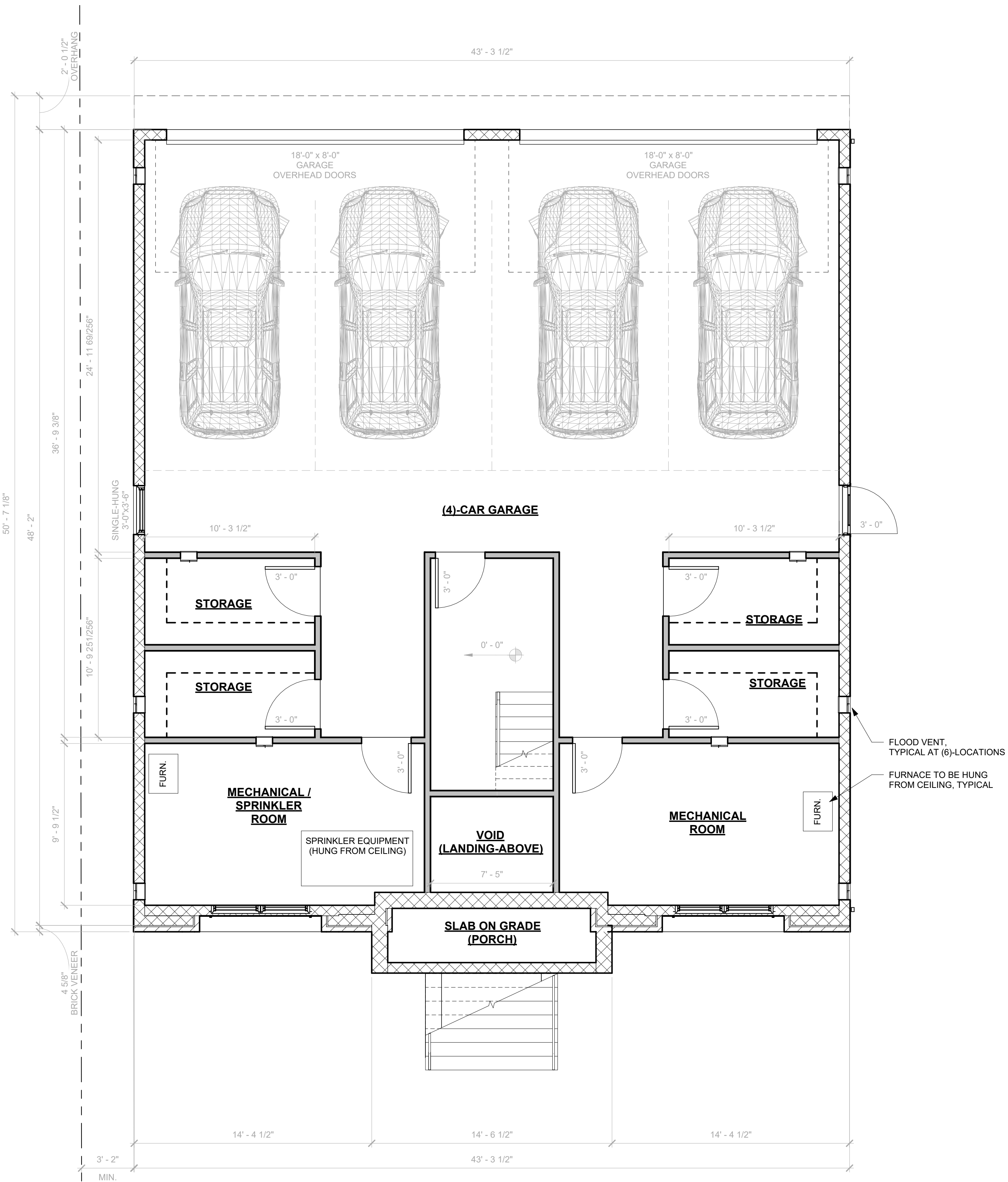

1 PROPOSED GROUND FLOOR PLAN

FEMA TECHNICAL BULLETIN 2":
FLOOD DAMAGE - RESISTANT MATERIALS REQUIREMENTS
BUILDING MATERIAL INSTALLED BELOW THE DFE MUST MEET THE
FLOOD DAMAGE RESISTANT MATERIALS REQUIREMENTS.

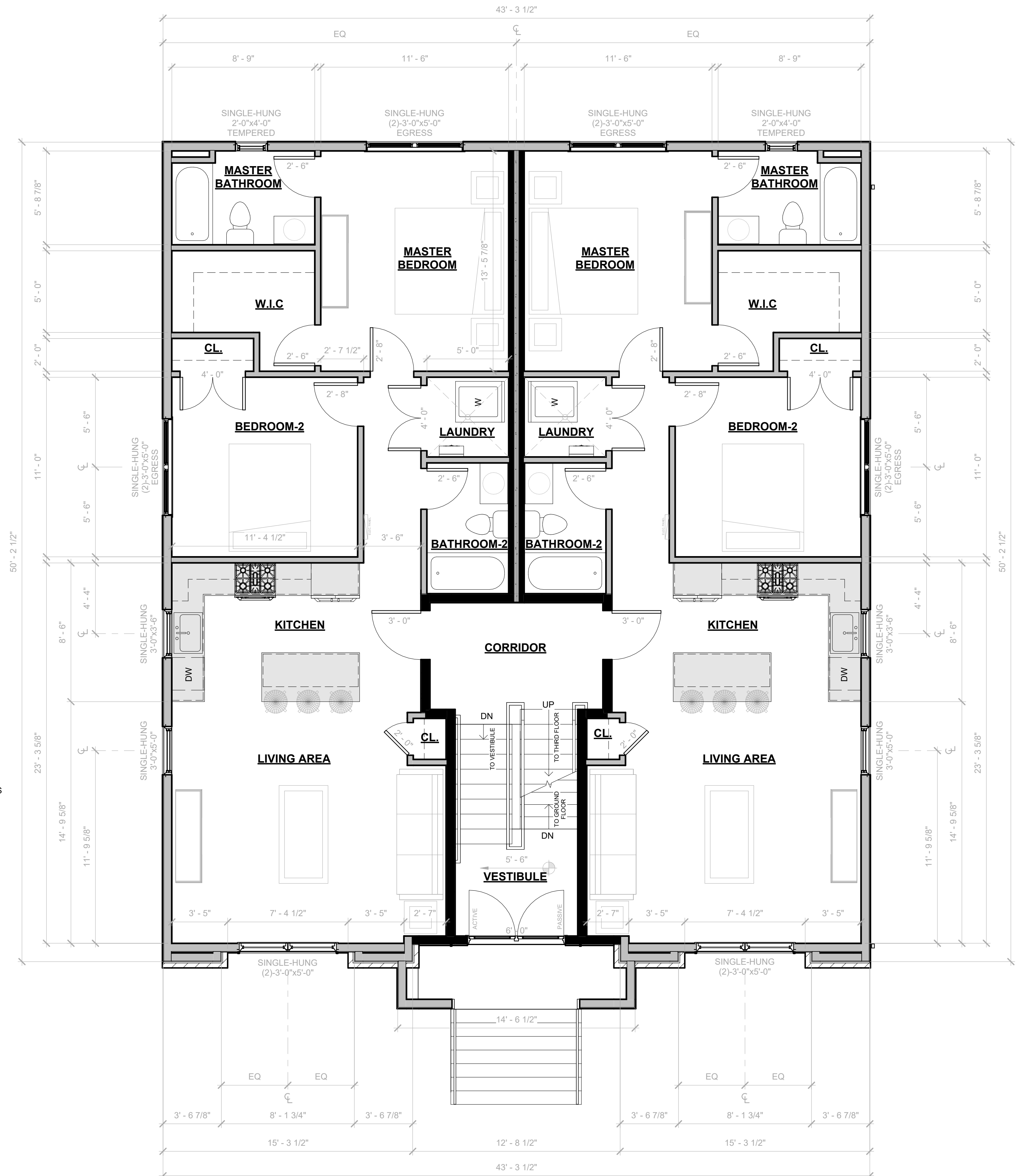

2 PROPOSED SECOND FLOOR PLAN

SCALE: 1/4" = 1'-0"

Paul Day

PAULO J. M. DANTAS, RA
AI017704

THESE DRAWINGS AND PARTS THEREOF ARE THE
EXCLUSIVE PROPERTY OF
DANTASCARRETE architecture, llc
THIS DOCUMENT AND THE INFORMATION THAT IT
CONTAINS MAY NOT BE REPRODUCED OR USED FOR
ANY
OTHER PROJECT OTHER THAN THE SPECIFIC PROJECT
FOR WHICH IT WAS PREPARED. THESE DRAWINGS
CANNOT BE
REPRODUCED WITHOUT THE EXPRESSED WRITTEN
PERMISSION FROM
DANTASCARRETE architecture, llc

[illegible]

2022.09.20	Board Submission
2022.06.20	Attorney Review
2022.05.16	Floor Plans & Elevations
Date	Description
ISSUE FOR RECORD	

NEW MULTI-FAMILY DWELLING

FOR
615-617 FULTON ST.
LLC.

BLOCK: 336, LOT: 12.01
828-834 EAST THIRD STREET
CITY OF PLAINFIELD,
UNION COUNTY, NEW JERSEY
07062

DRAWN BY	PD / SLS
CHECKED BY	PD
PROJECT NO.	2022.001

PROPOSED THIRD & ATTIC-ACCESS FLOOR PLAN

SHEET NAME

A-3

SHEET NUMBER

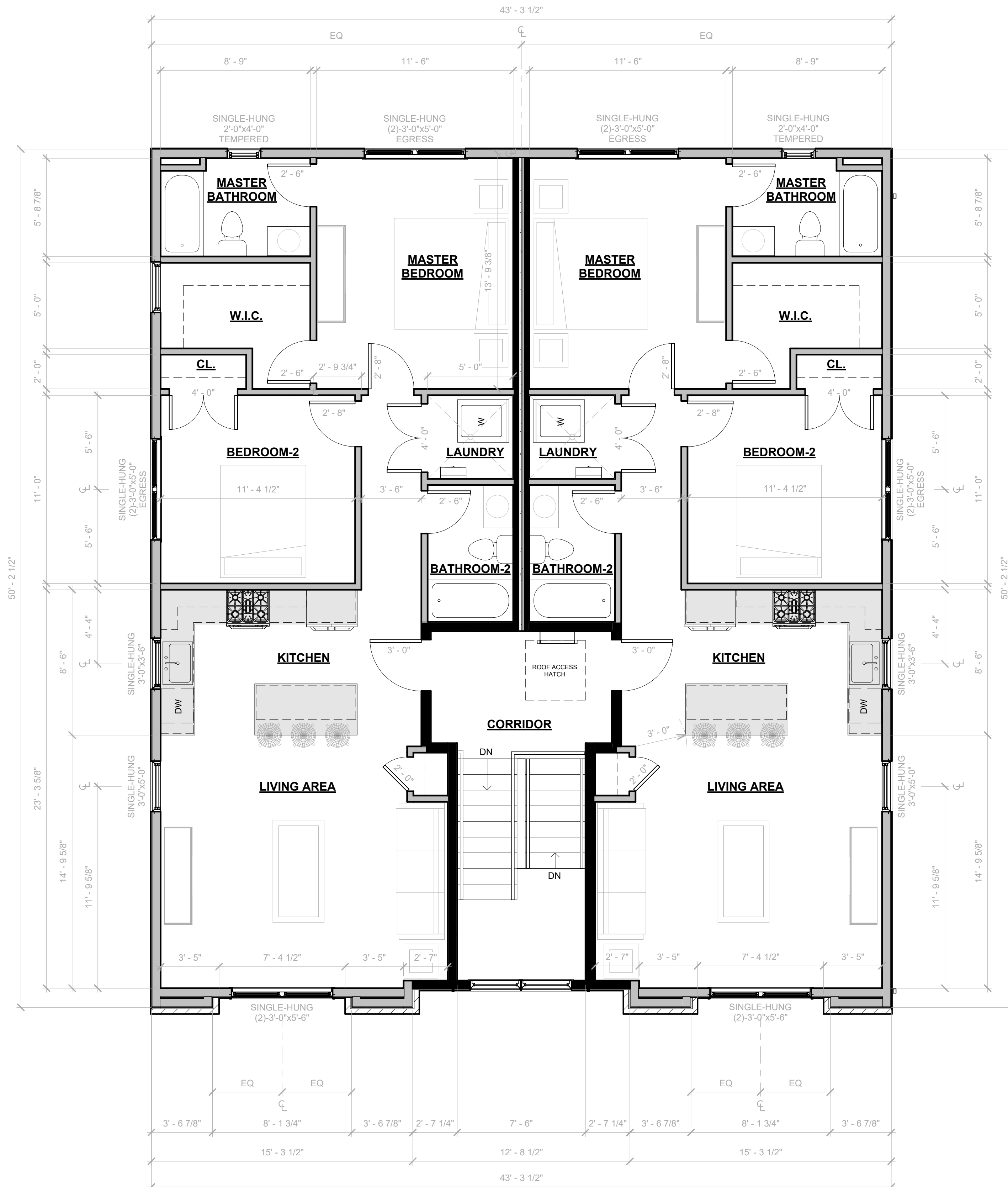

1 PROPOSED THIRD FLOOR PLAN
SCALE: 1/4" = 1'-0"

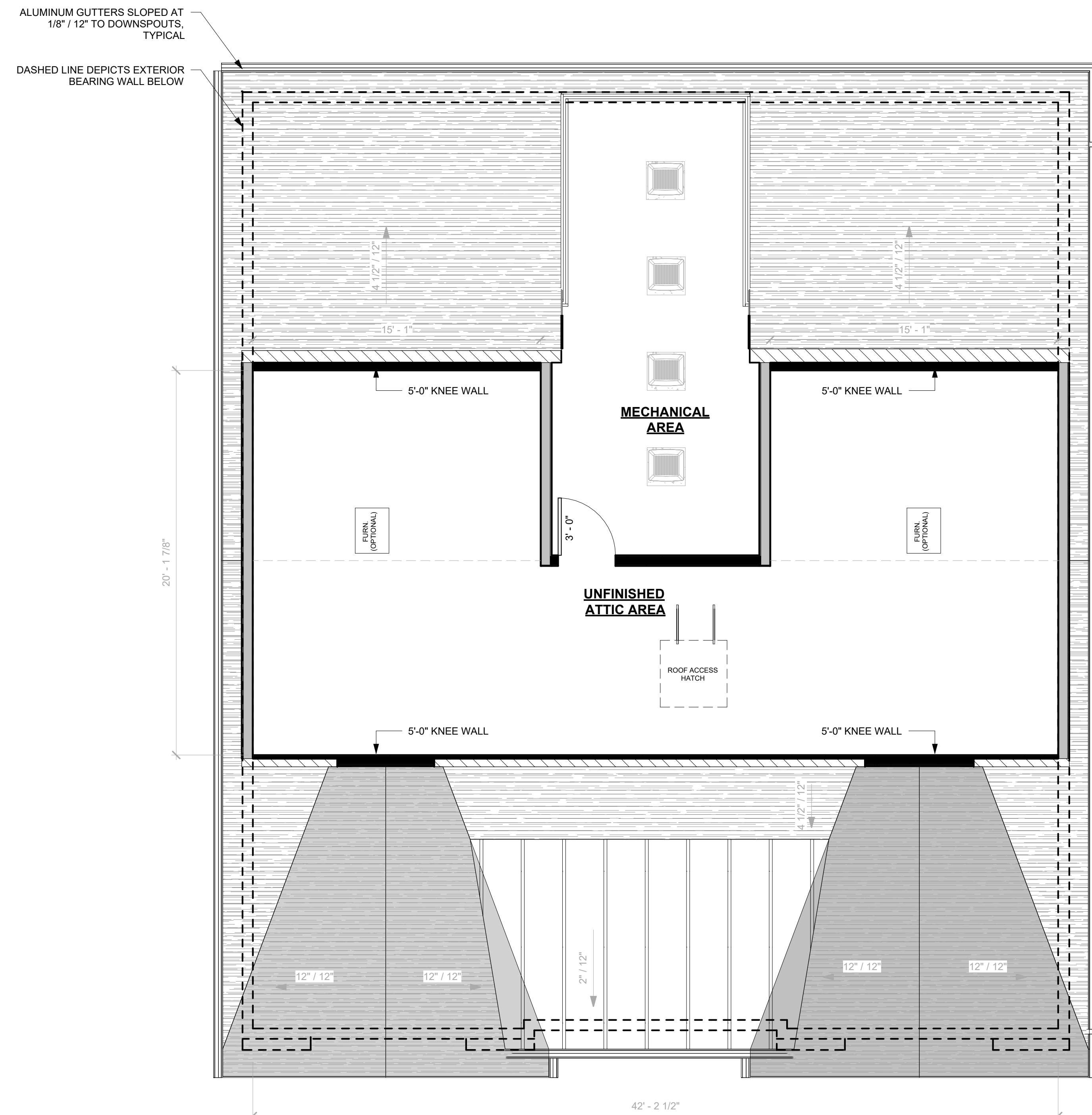

2 PROPOSED ATTIC-ACCESS FLOOR PLAN

[illegible]

2022.09.20	Board Submission
2022.06.20	Attorney Review
2022.05.16	Floor Plans & Elevations
Date	Description
ISSUE FOR RECORD	

OR

BLOCK: 336, LOT: 12.01
828-834 EAST THIRD STREET
CITY OF PLAINFIELD,
UNION COUNTY, NEW JERSEY
07062

DRAWN BY	PD / SLS
CHECKED BY	PD
PROJECT NO.	2022.001

PROPOSED FRONT & REAR ELEVATIONS

SHEET NAME	
SHEET NUMBER	A-4

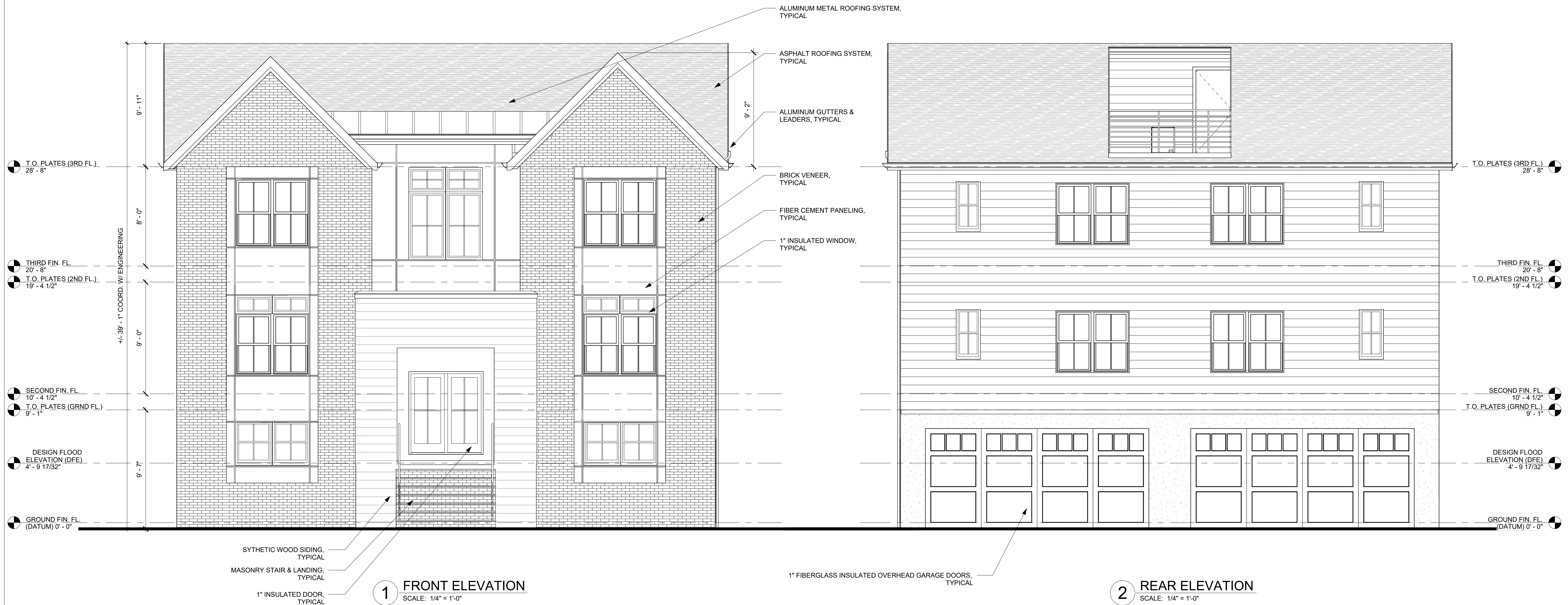

FEMA TECHNICAL BULLETIN 2":
FLOOD DAMAGE - RESISTANT MATERIALS REQUIREMENTS
BUILDING MATERIAL INSTALLED BELOW THE DFE MUST MEET THE
FLOOD DAMAGE RESISTANT MATERIALS REQUIREMENTS.

2 SIDE ELEVATION

BLOCK: 336, LOT: 12.01
828 EAST 3RD STREET,
CITY OF PLAINFIELD,
UNION COUNTY, NEW JERSEY 07062

IBC 2018: 1107.7.3 DESIGN FLOOD ELEVATION

<u>NUMBER OF STORIES</u>	2	
BUILDING HEIGHT	SEE ZONING	<u>FLOOR AREA RATIO</u>
		SECOND FLOOR (EXCLUDES 193 SF STAIRWAY) 1,958 SF.
<u>SQUARE FOOTAGE</u> GROUND FLOOR	2,000 SF.	FIRST FLOOR (EXCLUDES 193 SF STAIRWAY) 1,958 SF.
SECOND FLOOR	2,151 SF	TOTAL 3,916 SF.
THIRD FLOOR	2,151 SF.	
TOTAL	6,302 SF.	
<u>CUBIC FOOTAGE</u>		
TOTAL	+/- 74,209 CF.	

THESE DRAWINGS AND PARTS THEREOF ARE THE
EXCLUSIVE PROPERTY OF
DANTASCARRETE architecture, llc
THIS DOCUMENT AND THE INFORMATION THAT IT
CONTAINS MAY NOT BE REPRODUCED OR USED FOR
ANY
OTHER PROJECT OTHER THAN THE SPECIFIC PROJECT
FOR WHICH IS WAS PREPARED. THESE DRAWINGS
CANNOT BE
REPRODUCED WITHOUT THE EXPRESSED WRITTEN
PERMISSION FROM
DANTASCARRETE architecture, llc

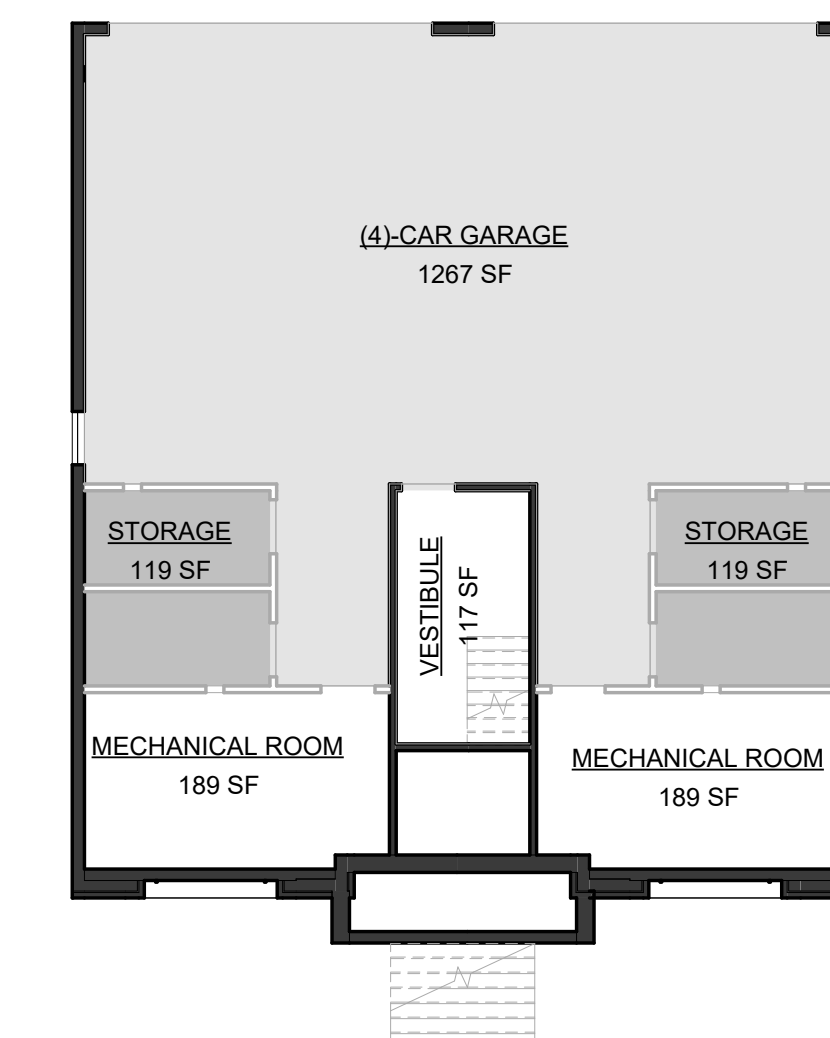

1A GROUND FLOOR AREA PLAN
SCALE: 3/32" = 1'-0"

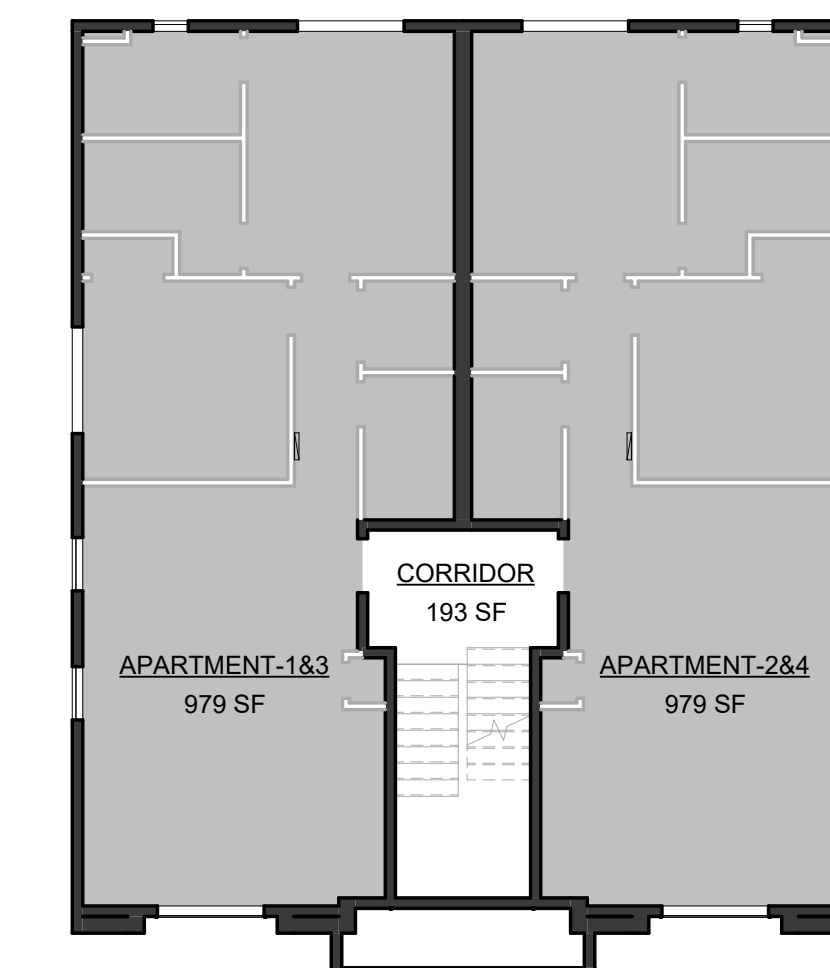

2A TYPICAL APARTMENT AREA PLAN
SCALE: 3/32" = 1'-0" (SECOND & THIRD FLOOR APARTMENTS)

Date	Rev #	Description
REVISION RECORD		

2022.09.20	Board Submission
2022.06.20	Attorney Review
2022.05.16	Floor Plans & Elevations
Date	Description
ISSUE FOR RECORD	

BLOCK: 336, LOT: 12.01
828-834 EAST THIRD STREET
CITY OF PLAINFIELD,
UNION COUNTY, NEW JERSEY
07062

DRAWN BY	PD / SLS
CHECKED BY	PD
PROJECT NO.	2022.001

TITLE SHEET

SHEET NAME	
SHEET NUMBER	A-1

2 PROPOSED SECOND FLOOR PLAN
SCALE: 1/4" = 1'-0"

Paul Day

PAULO J. M. DANTAS, RA
AI017704

THESE DRAWINGS AND PARTS THEREOF ARE THE
EXCLUSIVE PROPERTY OF
DANTASCARRETE architecture, llc
THIS DOCUMENT AND THE INFORMATION THAT IT
CONTAINS MAY NOT BE REPRODUCED OR USED FOR
ANY
OTHER PROJECT OTHER THAN THE SPECIFIC PROJECT
FOR WHICH IT WAS PREPARED. THESE DRAWINGS
CANNOT BE
REPRODUCED WITHOUT THE EXPRESSED WRITTEN
PERMISSION FROM
DANTASCARRETE architecture, llc

[illegible]

2022.09.20	Board Submission
2022.06.20	Attorney Review
2022.05.16	Floor Plans & Elevations
Date	Description
ISSUE FOR RECORD	

NEW MULTI-FAMILY DWELLING

FOR
615-617 FULTON ST.
LLC.

BLOCK: 336, LOT: 12.01
828-834 EAST THIRD STREET
CITY OF PLAINFIELD,
UNION COUNTY, NEW JERSEY
07062

DRAWN BY	PD / SLS
CHECKED BY	PD
PROJECT NO.	2022.001

PROPOSED THIRD & ATTIC-ACCESS FLOOR PLAN

SHEET NAME

A-3

SHEET NUMBER

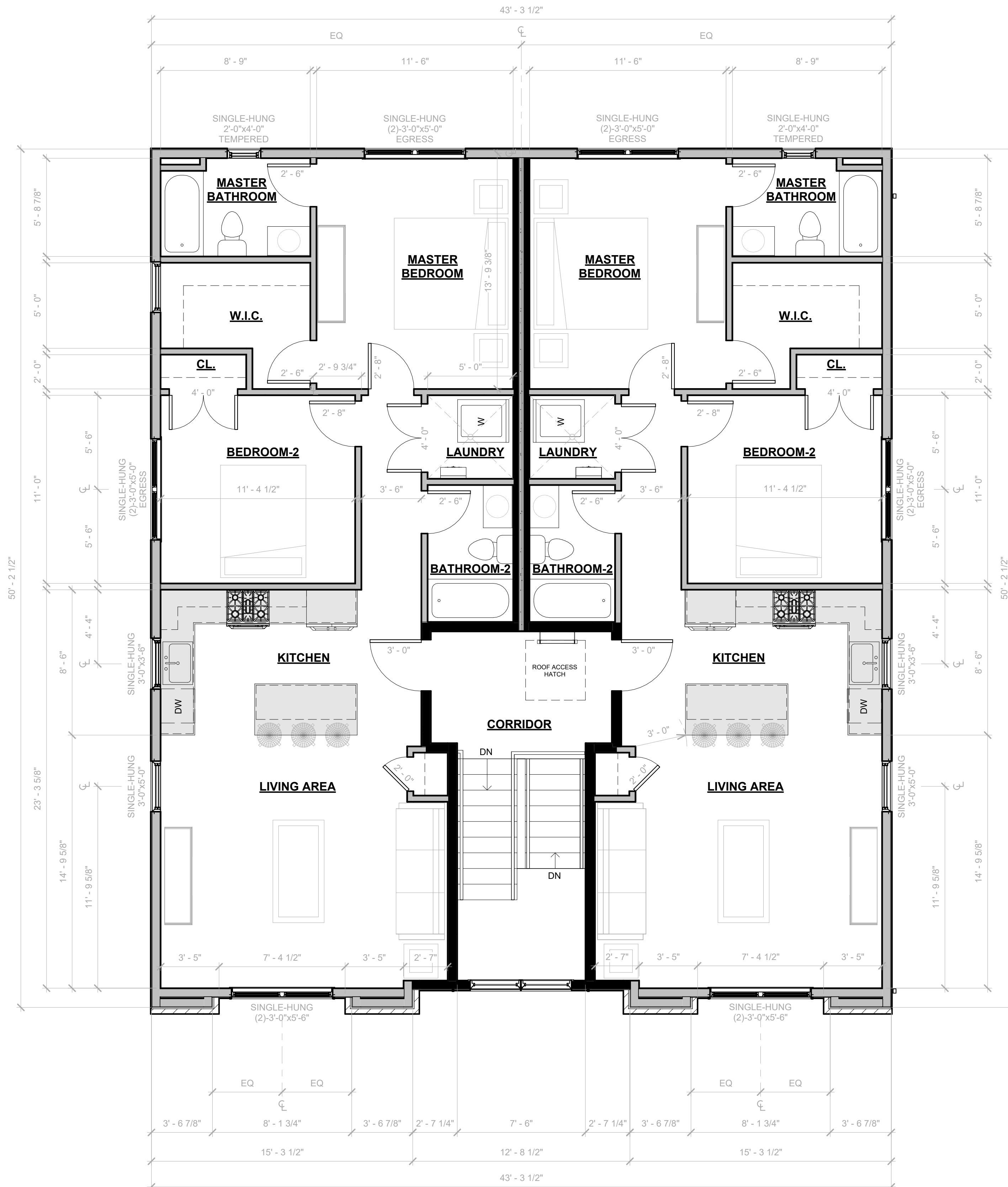

1 PROPOSED THIRD FLOOR PLAN

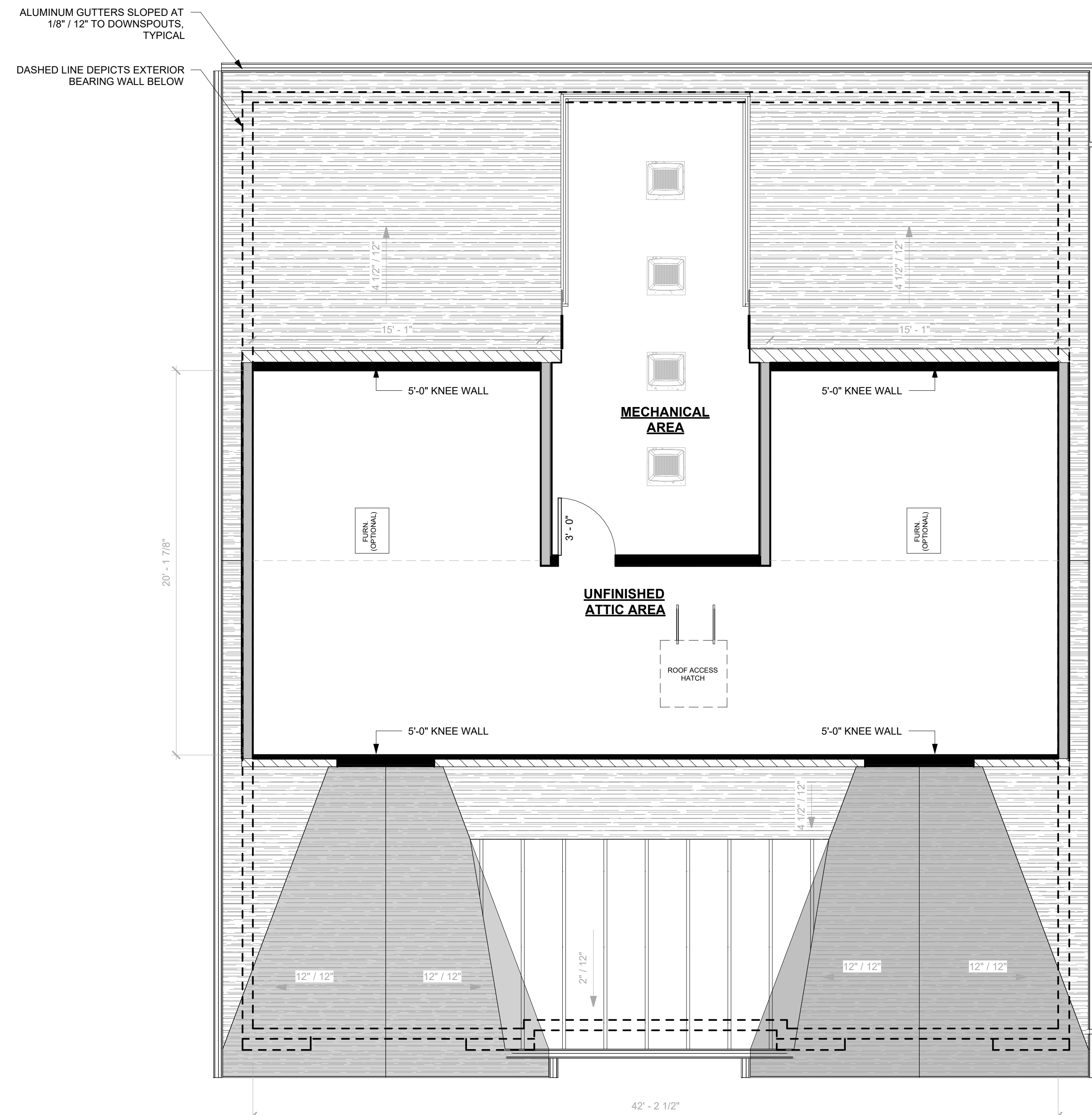

2 PROPOSED ATTIC-ACCESS FLOOR PLAN

[illegible]

2022.09.20	Board Submission
2022.06.20	Attorney Review
2022.05.16	Floor Plans & Elevations
Date	Description

ISSUE FOR RECORD

OR

BLOCK: 336, LOT: 12.01
828-834 EAST THIRD STREET
CITY OF PLAINFIELD,
UNION COUNTY, NEW JERSEY
07062

DRAWN BY	PD / SLS
CHECKED BY	PD
PROJECT NO.	2022.001

PROPOSED FRONT & REAR ELEVATIONS

SHEET NAME	
SHEET NUMBER	A-4

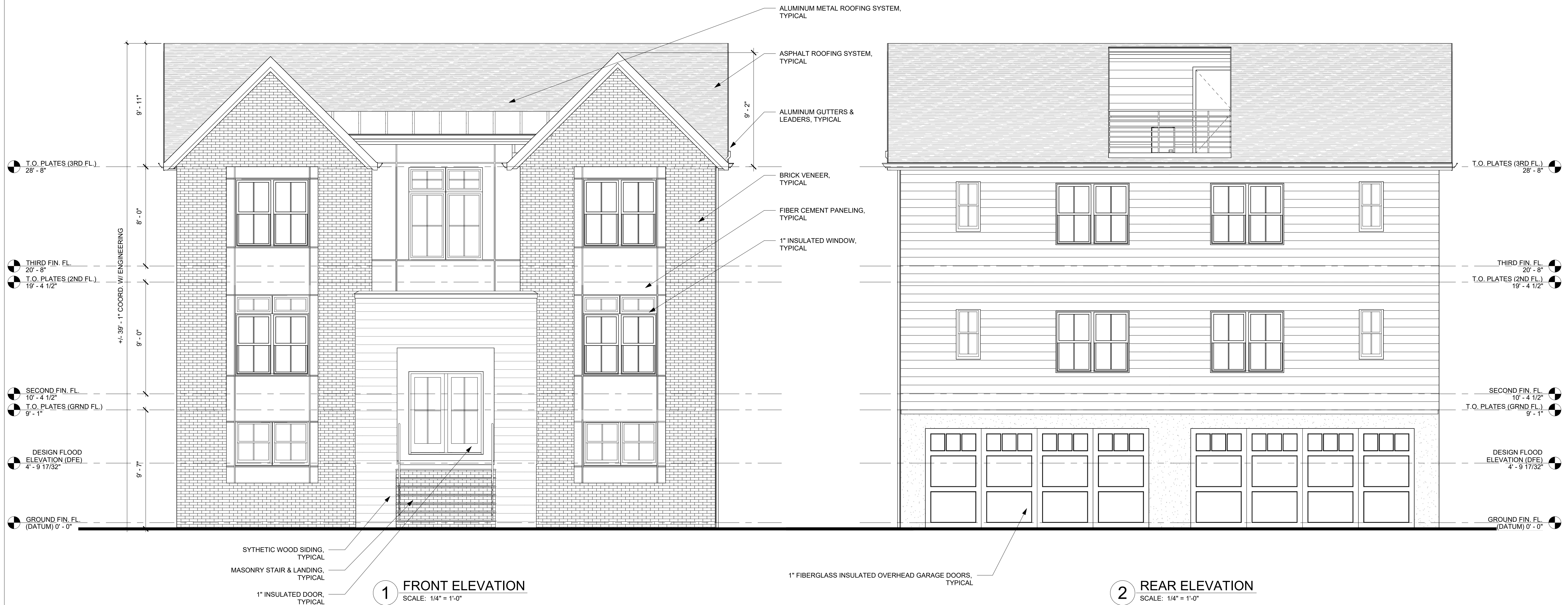

FEMA TECHNICAL BULLETIN 2":
FLOOD DAMAGE - RESISTANT MATERIALS REQUIREMENTS
BUILDING MATERIAL INSTALLED BELOW THE DFE MUST MEET THE
FLOOD DAMAGE RESISTANT MATERIALS REQUIREMENTS.

[illegible]

2022.09.20	Board Submission
2022.06.20	Attorney Review
2022.05.16	Floor Plans & Elevations
Date	Description
ISSUE FOR RECORD	

OR

BLOCK: 336, LOT: 12.01
828-834 EAST THIRD STREET
CITY OF PLAINFIELD,
UNION COUNTY, NEW JERSEY
07062

DRAWN BY	PD / SLS
CHECKED BY	PD
PROJECT NO.	2022.001

PROPOSED SIDE ELEVATIONS

SHEET NAME	
SHEET NUMBER	A-5

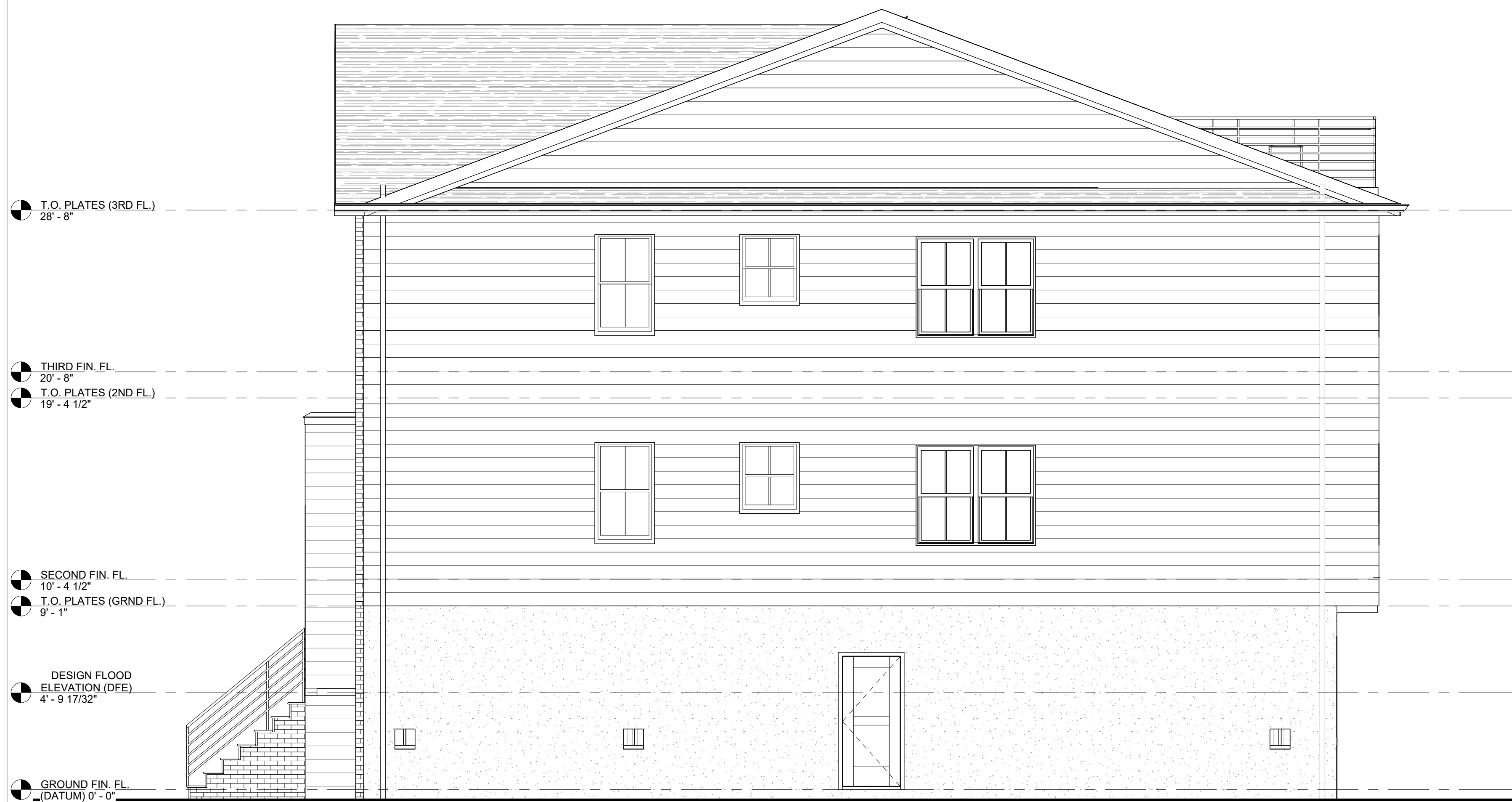

1 SIDE ELEVATION

SCALE: 1/4" = 1'-0"

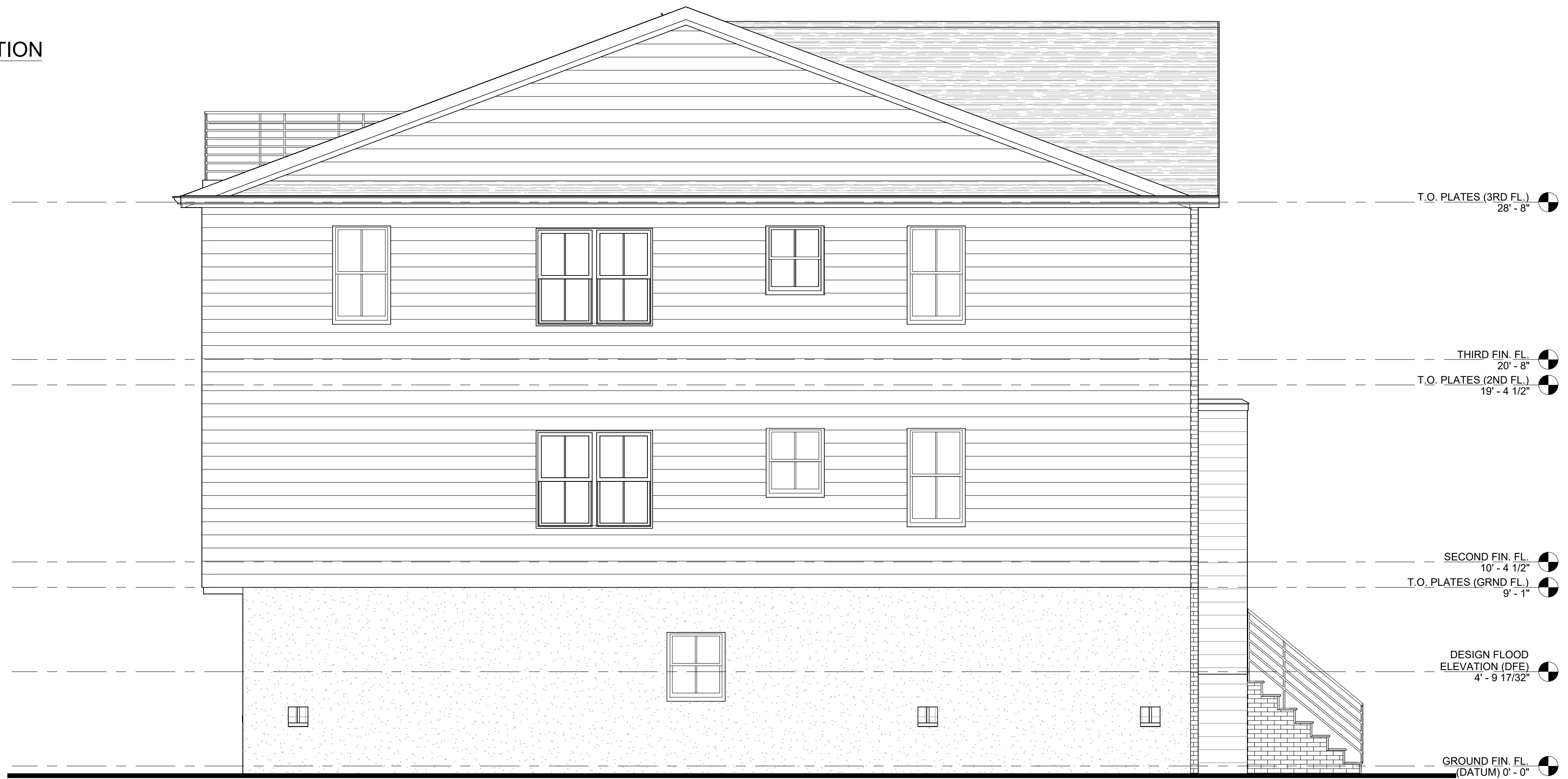

2 SIDE ELEVATION

BLOCK: 336, LOT: 12.01
828 EAST 3RD STREET,
CITY OF PLAINFIELD,
UNION COUNTY, NEW JERSEY 07062

IBC 2018: 1107.7.3 DESIGN FLOOD ELEVATION

<u>NUMBER OF STORIES</u>	2	
BUILDING HEIGHT	SEE ZONING	<u>FLOOR AREA RATIO</u>
		SECOND FLOOR (EXCLUDES 193 SF STAIRWAY) 1,958 SF.
<u>SQUARE FOOTAGE</u> GROUND FLOOR	2,000 SF.	FIRST FLOOR (EXCLUDES 193 SF STAIRWAY) 1,958 SF.
SECOND FLOOR	2,151 SF	TOTAL 3,916 SF.
THIRD FLOOR	2,151 SF.	
TOTAL	6,302 SF.	
<u>CUBIC FOOTAGE</u>		
TOTAL	+/- 74,209 CF.	

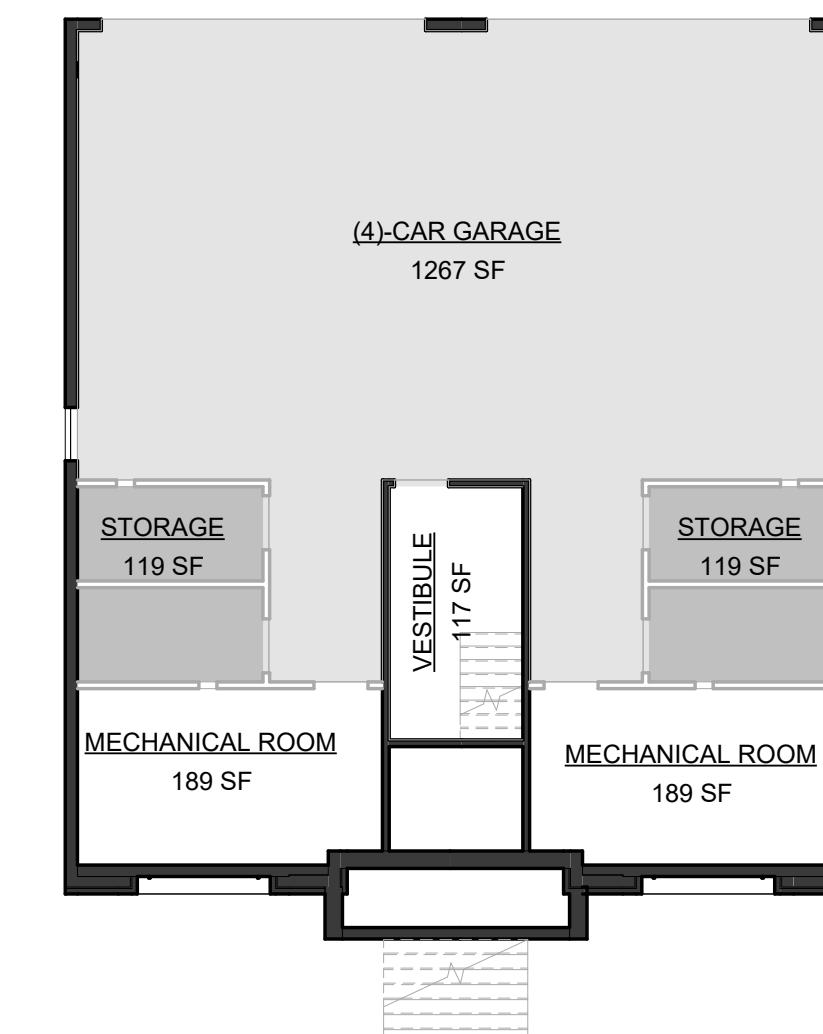

1A GROUND FLOOR AREA PLAN
SCALE: 3/32" = 1'-0"

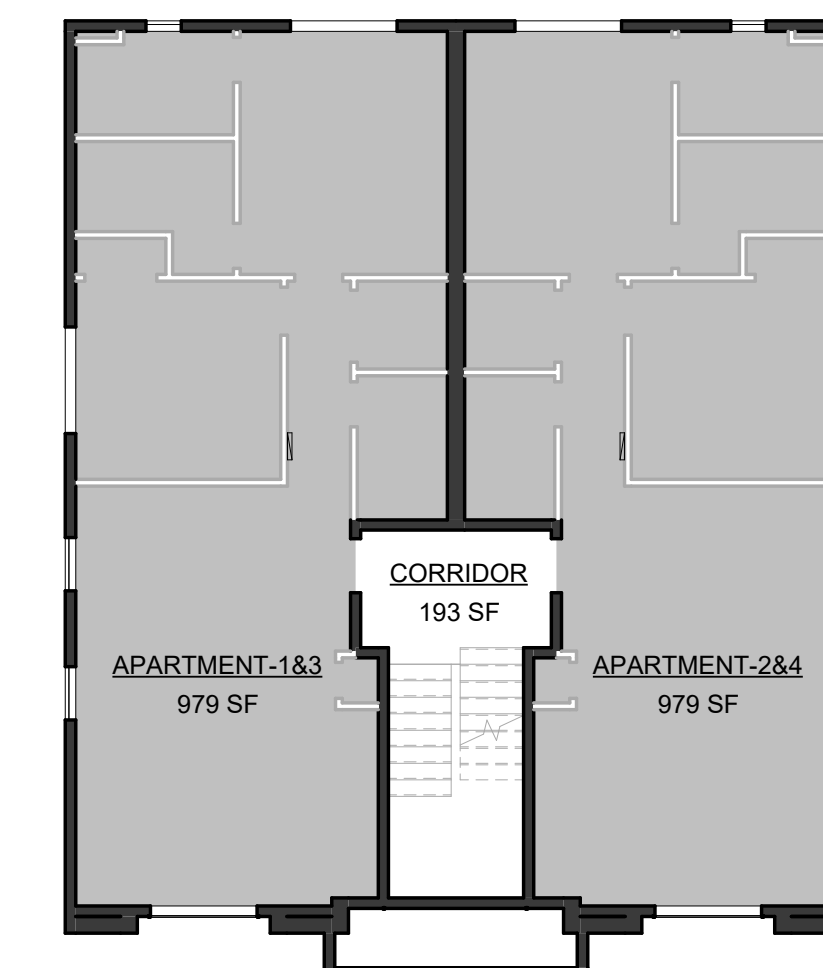

2A TYPICAL APARTMENT AREA PLAN
SCALE: 3/32" = 1'-0" (SECOND & THIRD FLOOR APARTMENTS)

THESE DRAWINGS AND PARTS THEREOF ARE THE
EXCLUSIVE PROPERTY OF
DANTASCARRETE architecture, llc
THIS DOCUMENT AND THE INFORMATION THAT IT
CONTAINS MAY NOT BE REPRODUCED OR USED FOR
ANY
OTHER PROJECT OTHER THAN THE SPECIFIC PROJECT
FOR WHICH IT WAS PREPARED. THESE DRAWINGS
CANNOT BE
REPRODUCED WITHOUT THE EXPRESSED WRITTEN
PERMISSION FROM
DANTASCARRETE architecture, llc

[illegible]

2022.09.20	Board Submission
2022.06.20	Attorney Review
2022.05.16	Floor Plans & Elevations
Date	Description
ISSUE FOR RECORD	

TITLE SHEET

SHEET NAME	
SHEET NUMBER	A-1

[illegible]

2022.09.20	Board Submission
2022.06.20	Attorney Review
Date	Description
ISSUE FOR RECORD	

NEW MULTI-FAMILY DWELLING

FOR
615-617 FULTON ST.
LLC.

BLOCK: 336, LOT: 12.01
828-834 EAST THIRD STREET
CITY OF PLAINFIELD,
UNION COUNTY, NEW JERSEY
07062

DRAWN BY	PD / SLS
CHECKED BY	PD
PROJECT NO.	2022.001

PROPOSED GROUND & SECOND FLOOR PLAN

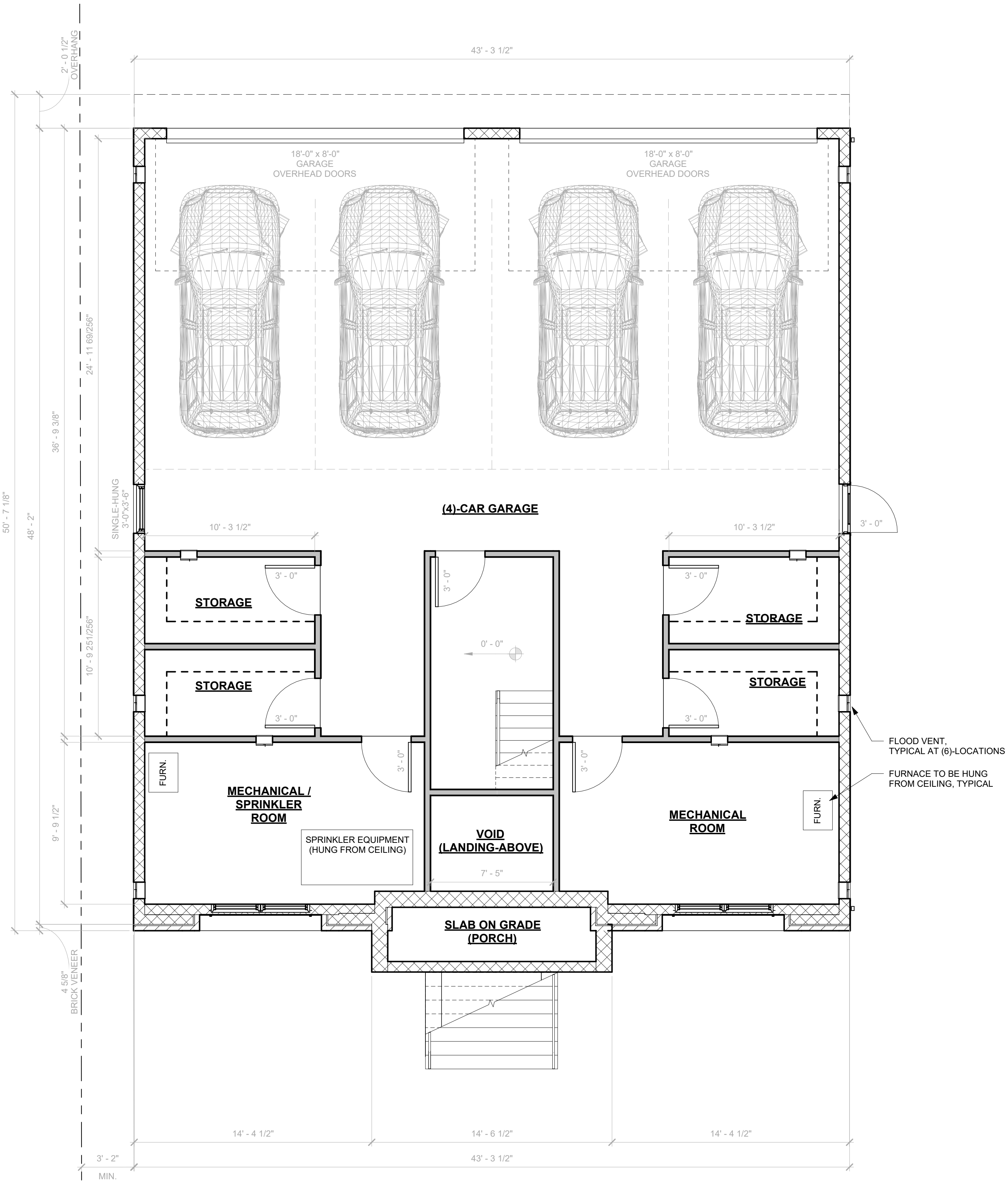

1 PROPOSED GROUND FLOOR PLAN

FEMA TECHNICAL BULLETIN 2":
FLOOD DAMAGE - RESISTANT MATERIALS REQUIREMENTS
BUILDING MATERIAL INSTALLED BELOW THE DFE MUST MEET THE
FLOOD DAMAGE RESISTANT MATERIALS REQUIREMENTS.

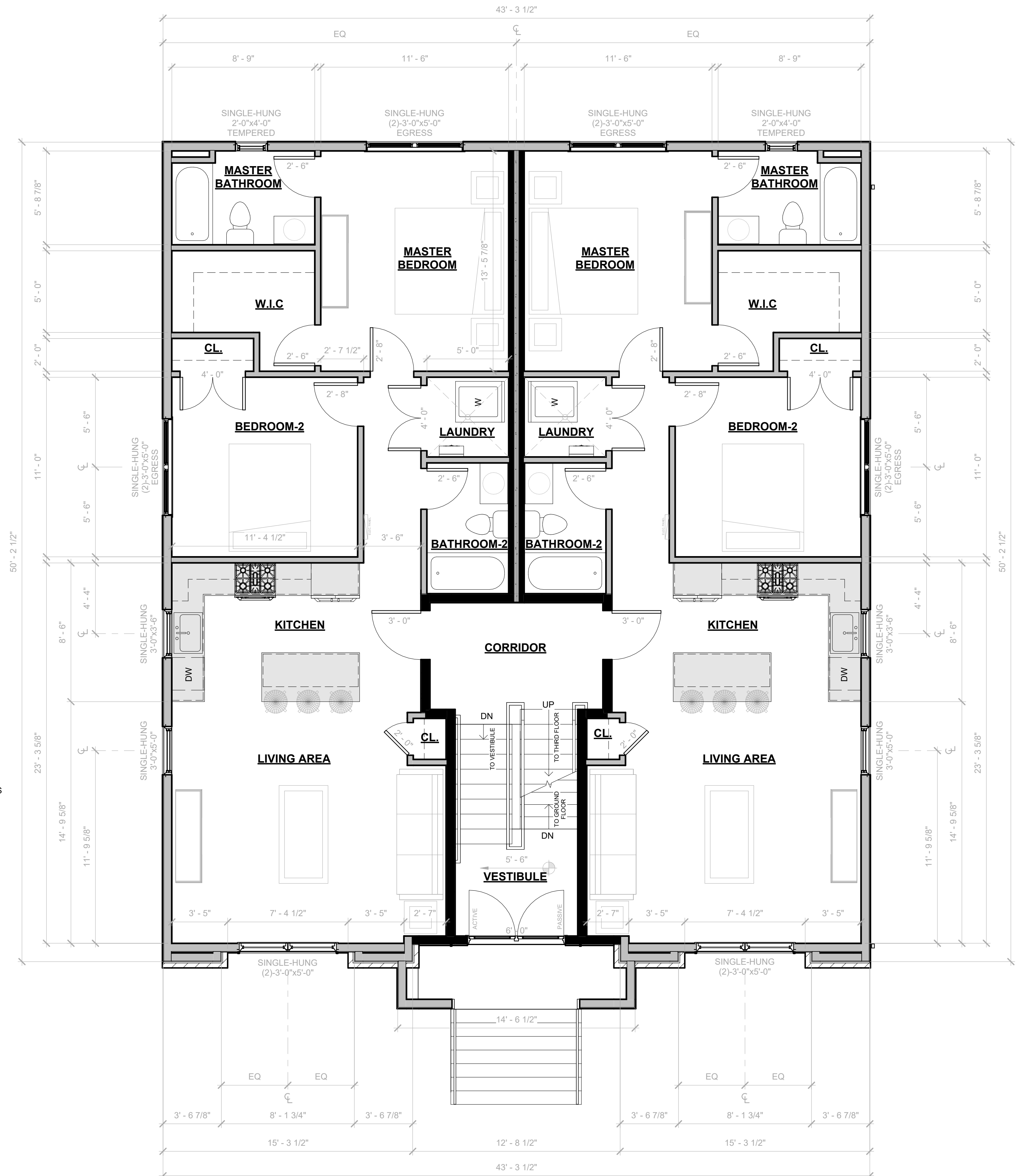

2 PROPOSED SECOND FLOOR PLAN

SCALE: 1/4" = 1'-0"

Paul Day

PAULO J. M. DANTAS, RA
AI017704

THESE DRAWINGS AND PARTS THEREOF ARE THE
EXCLUSIVE PROPERTY OF
DANTASCARRETE architecture, llc
THIS DOCUMENT AND THE INFORMATION THAT IT
CONTAINS MAY NOT BE REPRODUCED OR USED FOR
ANY
OTHER PROJECT OTHER THAN THE SPECIFIC PROJECT
FOR WHICH IT WAS PREPARED. THESE DRAWINGS
CANNOT BE
REPRODUCED WITHOUT THE EXPRESSED WRITTEN
PERMISSION FROM
DANTASCARRETE architecture, llc

[illegible]

2022.09.20	Board Submission
2022.06.20	Attorney Review
2022.05.16	Floor Plans & Elevations
Date	Description
ISSUE FOR RECORD	

NEW MULTI-FAMILY DWELLING

FOR
615-617 FULTON ST.
LLC.

BLOCK: 336, LOT: 12.01
828-834 EAST THIRD STREET
CITY OF PLAINFIELD,
UNION COUNTY, NEW JERSEY
07062

DRAWN BY	PD / SLS
CHECKED BY	PD
PROJECT NO.	2022.001

PROPOSED THIRD & ATTIC-ACCESS FLOOR PLAN

SHEET NAME

A-3

SHEET NUMBER

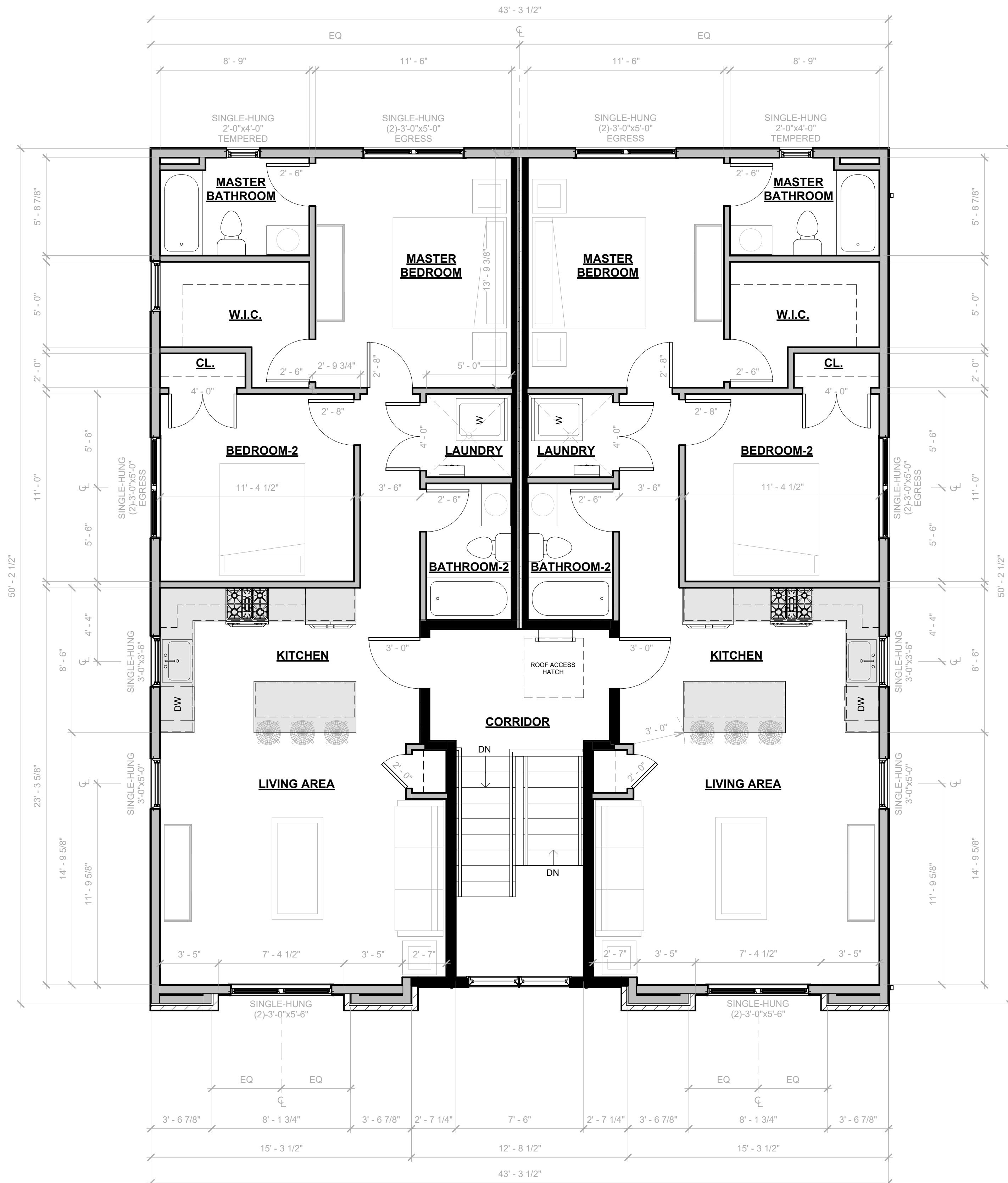

1 PROPOSED THIRD FLOOR PLAN

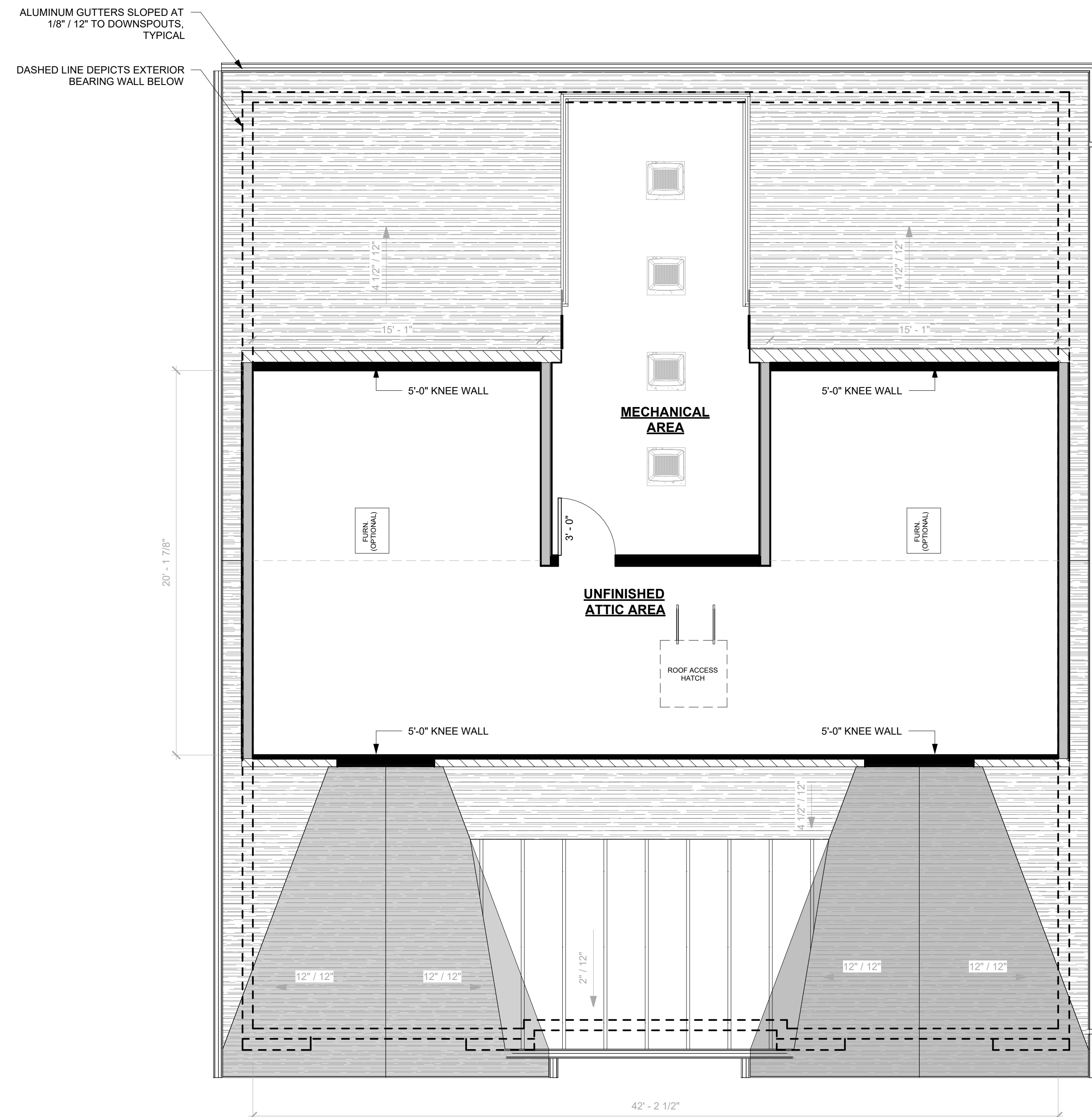

2 PROPOSED ATTIC-ACCESS FLOOR PLAN

[illegible]

2022.09.20	Board Submission
2022.06.20	Attorney Review
2022.05.16	Floor Plans & Elevations
Date	Description
ISSUE FOR RECORD	

OR

BLOCK: 336, LOT: 12.01
828-834 EAST THIRD STREET
CITY OF PLAINFIELD,
UNION COUNTY, NEW JERSEY
07062

DRAWN BY	PD / SLS
CHECKED BY	PD
PROJECT NO.	2022.001

PROPOSED FRONT & REAR ELEVATIONS

SHEET NAME	
SHEET NUMBER	A-4

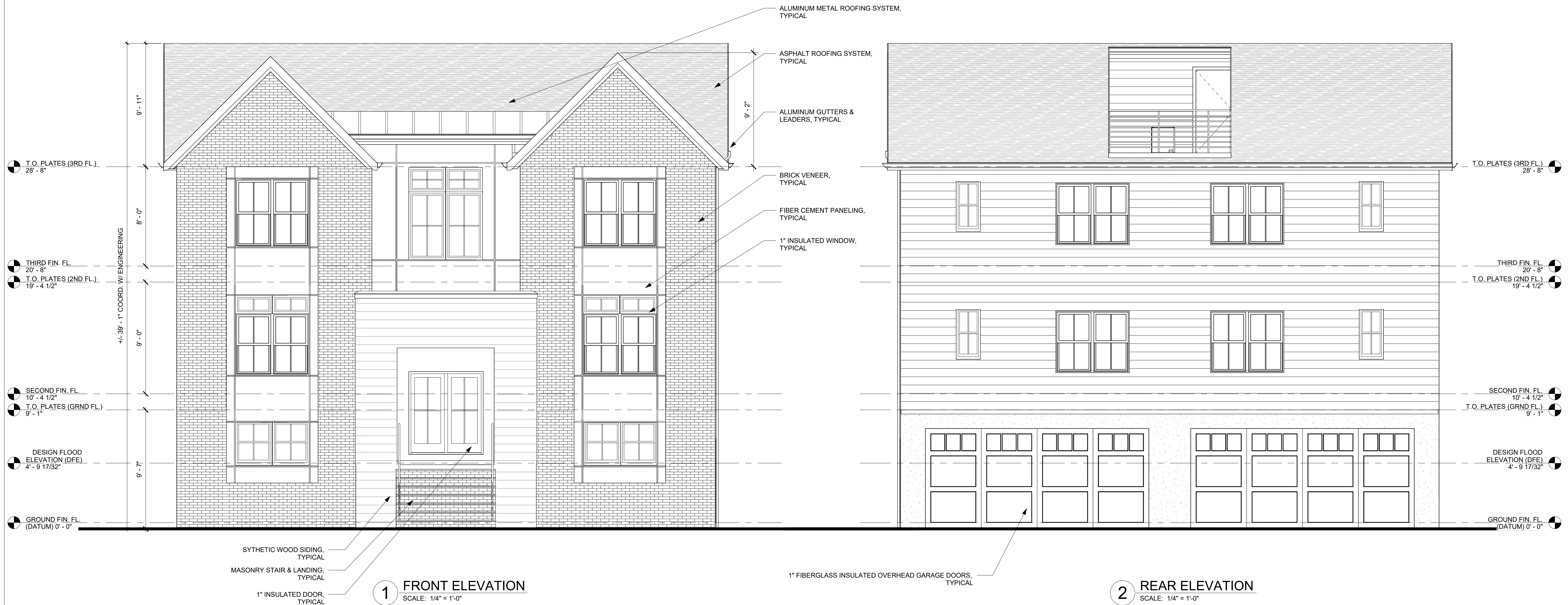

FEMA TECHNICAL BULLETIN 2":
FLOOD DAMAGE - RESISTANT MATERIALS REQUIREMENTS
BUILDING MATERIAL INSTALLED BELOW THE DFE MUST MEET THE
FLOOD DAMAGE RESISTANT MATERIALS REQUIREMENTS.

2 SIDE ELEVATION
SCALE: 1/4" = 1'-0"

BLOCK: 336, LOT: 12.01
828 EAST 3RD STREET,
CITY OF PLAINFIELD,
UNION COUNTY, NEW JERSEY 07062

IBC 2018: 1107.7.3 DESIGN FLOOD ELEVATION

<u>NUMBER OF STORIES</u>	2	
BUILDING HEIGHT	SEE ZONING	<u>FLOOR AREA RATIO</u>
		SECOND FLOOR (EXCLUDES 193 SF STAIRWAY) 1,958 SF.
<u>SQUARE FOOTAGE</u> GROUND FLOOR	2,000 SF.	FIRST FLOOR (EXCLUDES 193 SF STAIRWAY) 1,958 SF.
SECOND FLOOR	2,151 SF	TOTAL 3,916 SF.
THIRD FLOOR	2,151 SF.	
TOTAL	6,302 SF.	
<u>CUBIC FOOTAGE</u>		
TOTAL	+/- 74,209 CF.	



1A GROUND FLOOR AREA PLAN
SCALE: 3/32" = 1'-0"

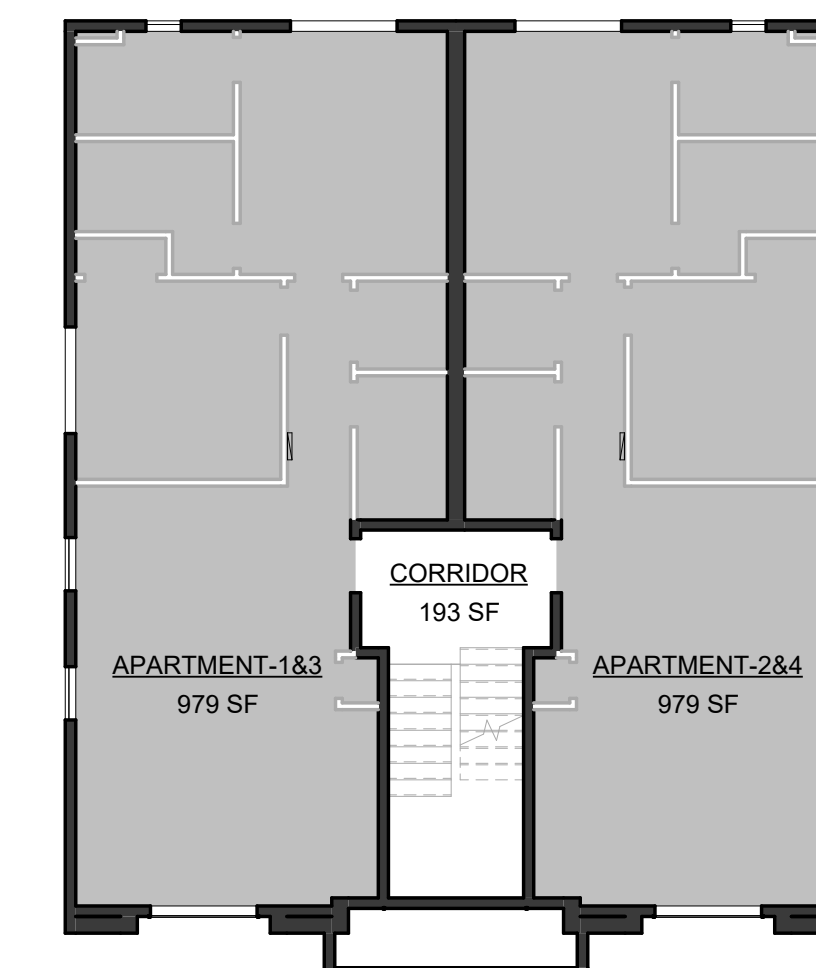

2A TYPICAL APARTMENT AREA PLAN
SCALE: 3/32" = 1'-0" (SECOND & THIRD FLOOR APARTMENTS)

THESE DRAWINGS AND PARTS THEREOF ARE THE
EXCLUSIVE PROPERTY OF
DANTASCARRETE architecture, llc
THIS DOCUMENT AND THE INFORMATION THAT IT
CONTAINS MAY NOT BE REPRODUCED OR USED FOR
ANY
OTHER PROJECT OTHER THAN THE SPECIFIC PROJECT
FOR WHICH IS WAS PREPARED. THESE DRAWINGS
CANNOT BE
REPRODUCED WITHOUT THE EXPRESSED WRITTEN
PERMISSION FROM
DANTASCARRETE architecture, llc

[illegible]

2022.09.20	Board Submission
2022.06.20	Attorney Review
2022.05.16	Floor Plans & Elevations
Date	Description
ISSUE FOR RECORD	

TITLE SHEET

SHEET NAME

SHEET NUMBER

A-1

2 PROPOSED SECOND FLOOR PLAN
SCALE: 1/4" = 1'-0"

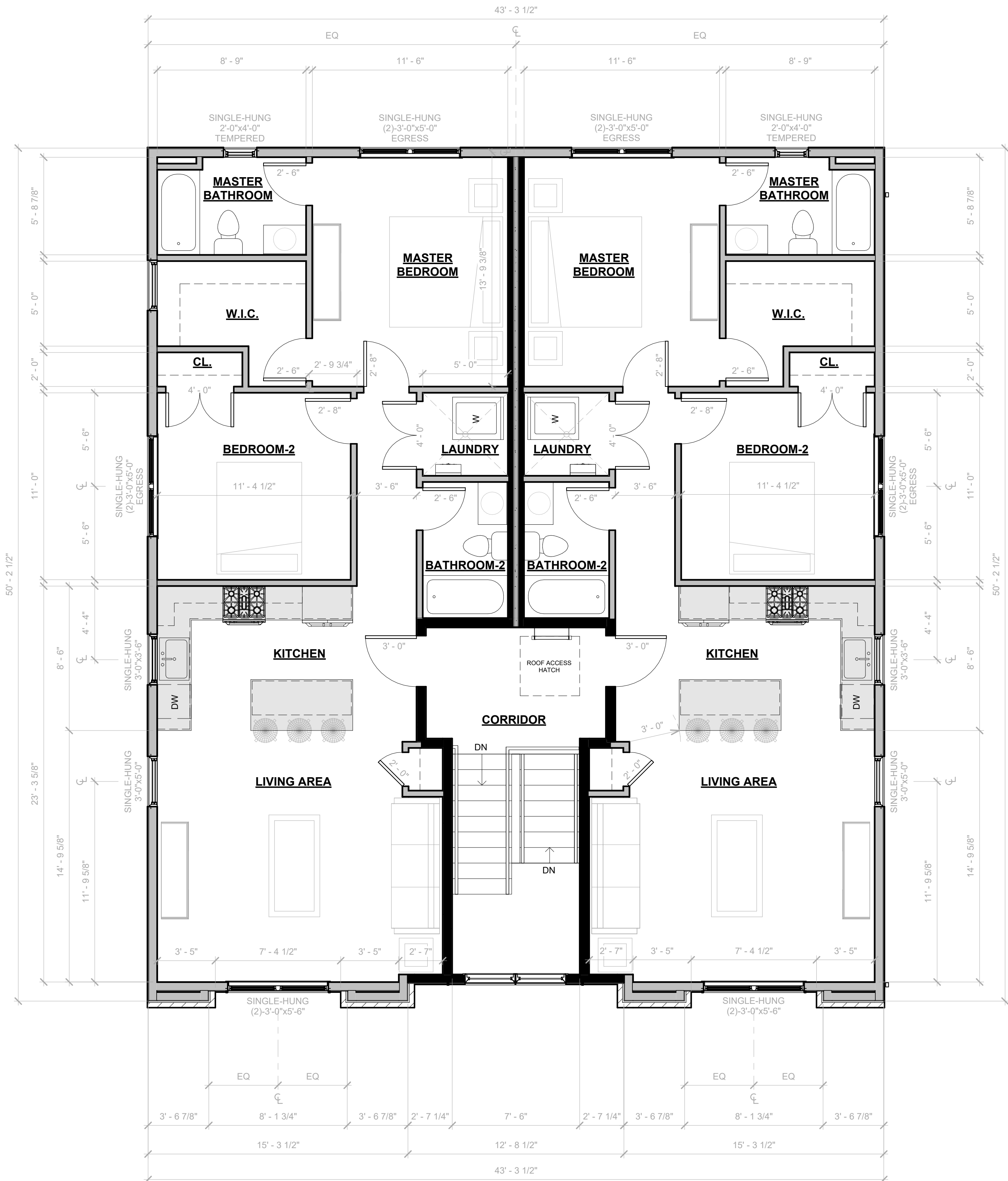

1 PROPOSED THIRD FLOOR PLAN
SCALE: 1/4" = 1'-0"

ALUMINUM GUTTERS SLOPED AT
1/8" / 12" TO DOWNSPOUTS,
TYPICAL

DASHED LINE DEPICTS EXTERIOR
BEARING WALL BELOW

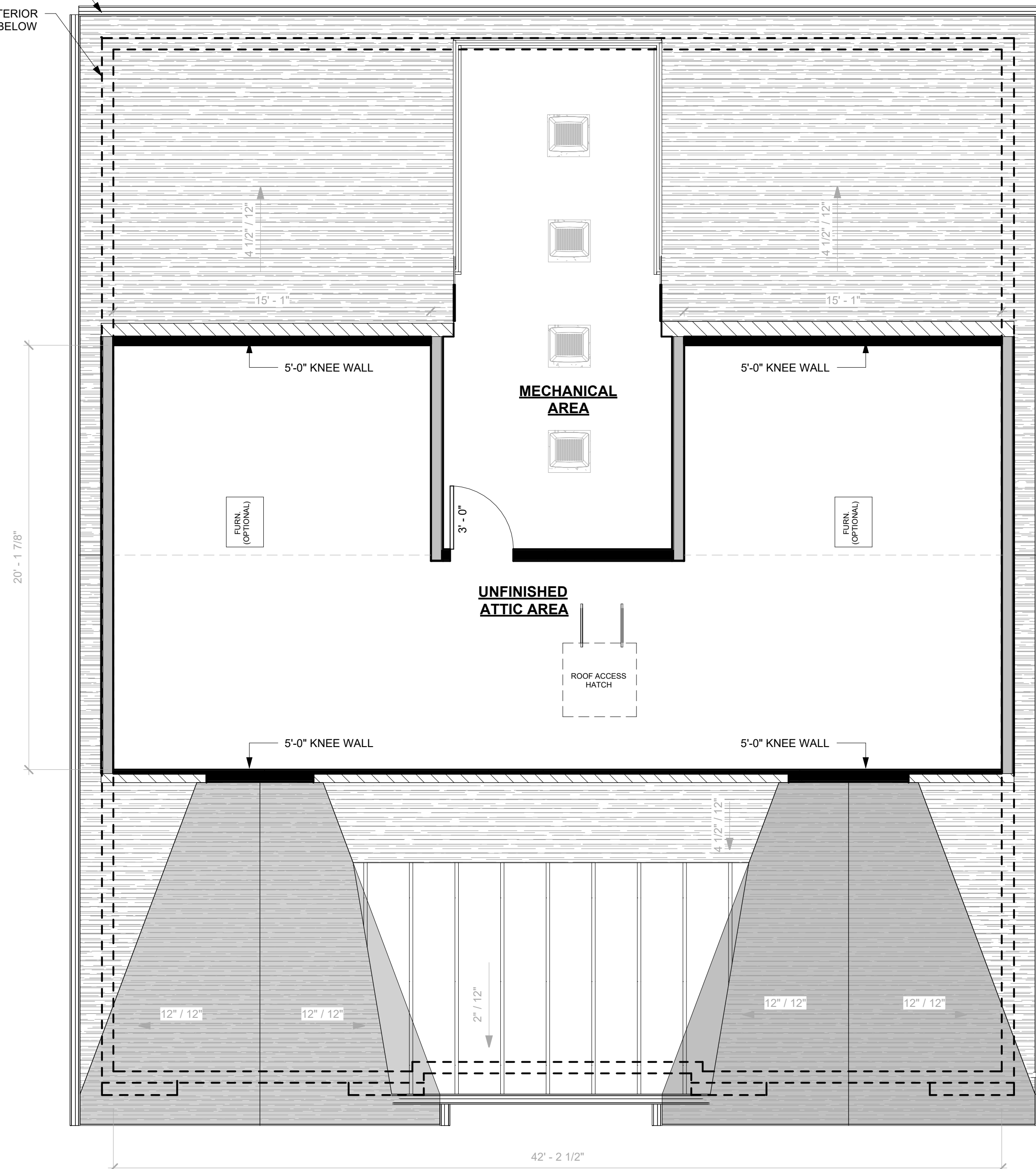

2 PROPOSED ATTIC-ACCESS FLOOR PLAN
SCALE: 1/4" = 1'-0"

THESE DRAWINGS AND PARTS THEREOF ARE THE
EXCLUSIVE PROPERTY OF
DANTASCARRETE architecture, llc.
THIS DOCUMENT AND THE INFORMATION THAT IT
CONTAINS MAY NOT BE REPRODUCED OR USED FOR
ANY
OTHER PROJECT OTHER THAN THE SPECIFIC PROJECT
FOR WHICH IS WAS PREPARED. THESE DRAWINGS
CANNOT BE
REPRODUCED WITHOUT THE EXPRESSED WRITTEN
PERMISSION FROM
DANTASCARRETE architecture, llc.

Date	Rev #	Description
REVISION RECORD		

Date	Description
2022.09.20	Board Submission
2022.06.20	Attorney Review
2022.05.16	Floor Plans & Elevations
ISSUE FOR RECORD	

NEW MULTI-FAMILY
DWELLING
FOR
615-617 FULTON ST.
LLC.

BLOCK: 336, LOT: 12.01
828-834 EAST THIRD STREET
CITY OF PLAINFIELD,
UNION COUNTY, NEW JERSEY
07062

DRAWN BY	PD / SLS
CHECKED BY	PD
PROJECT NO.	2022.001

PROPOSED THIRD &
ATTIC-ACCESS
FLOOR PLAN

SHEET NAME

SHEET NUMBER

A-3

[illegible]

2022.09.20	Board Submission
2022.06.20	Attorney Review
2022.05.16	Floor Plans & Elevations
Date	Description
ISSUE FOR RECORD	

FOR
615-617 FULTON ST.
LLC.

DRAWN BY	PD / SLS
CHECKED BY	PD
PROJECT NO.	2022.001

SHEET NAME	
SHEET NUMBER	A-4

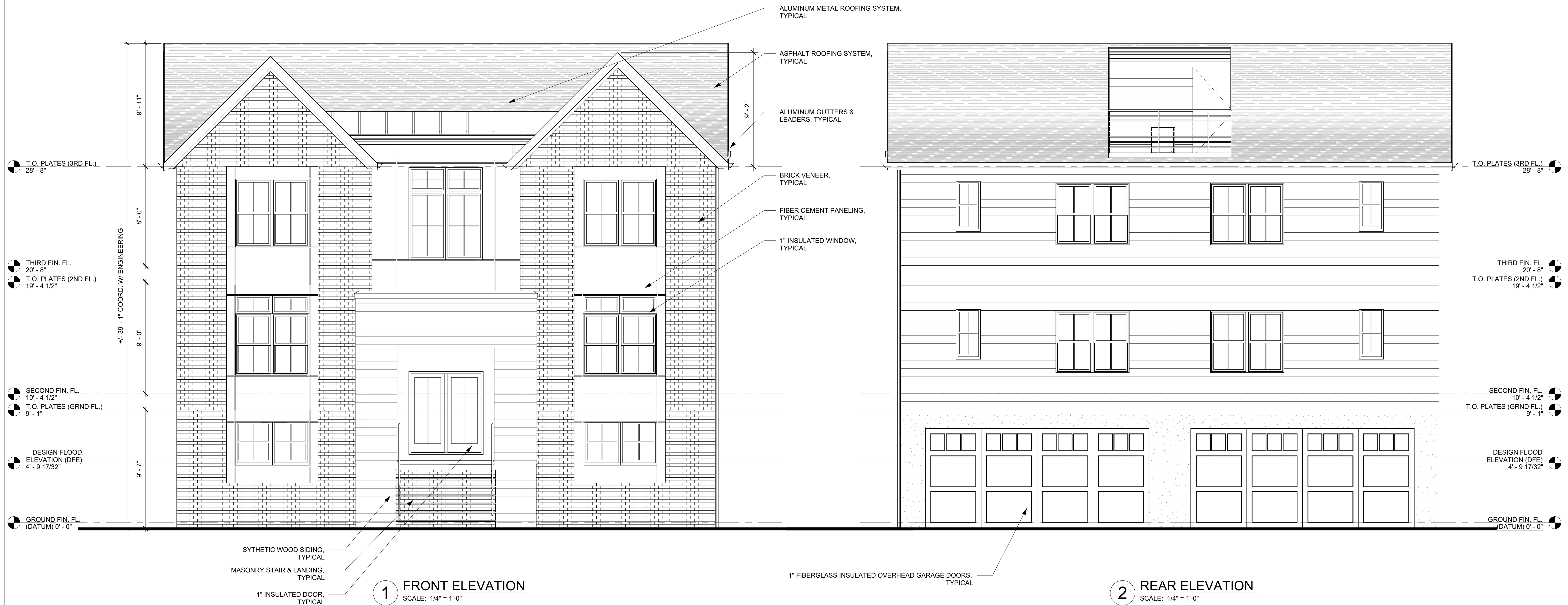

FEMA TECHNICAL BULLETIN 2":
FLOOD DAMAGE - RESISTANT MATERIALS REQUIREMENTS
BUILDING MATERIAL INSTALLED BELOW THE DFE MUST MEET THE
FLOOD DAMAGE RESISTANT MATERIALS REQUIREMENTS.

[illegible]

2022.09.20	Board Submission
2022.06.20	Attorney Review
2022.05.16	Floor Plans & Elevations
Date	Description
ISSUE FOR RECORD	

OR

BLOCK: 336, LOT: 12.01
828-834 EAST THIRD STREET
CITY OF PLAINFIELD,
UNION COUNTY, NEW JERSEY
07062

DRAWN BY	PD / SLS
CHECKED BY	PD
PROJECT NO.	2022.001

PROPOSED SIDE ELEVATIONS

SHEET NAME	
SHEET NUMBER	A-5

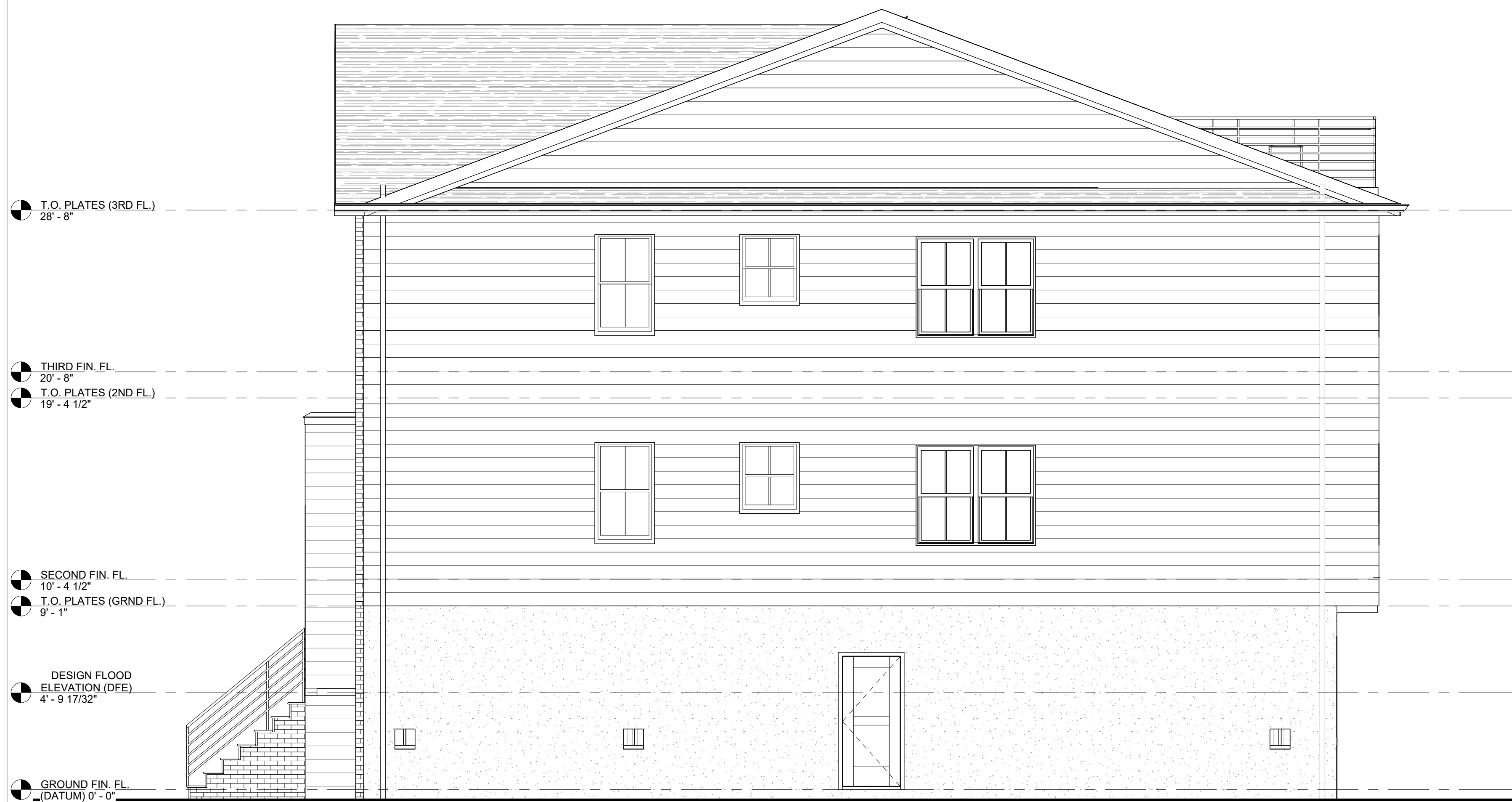

1 SIDE ELEVATION
SCALE: 1/4" = 1'-0"

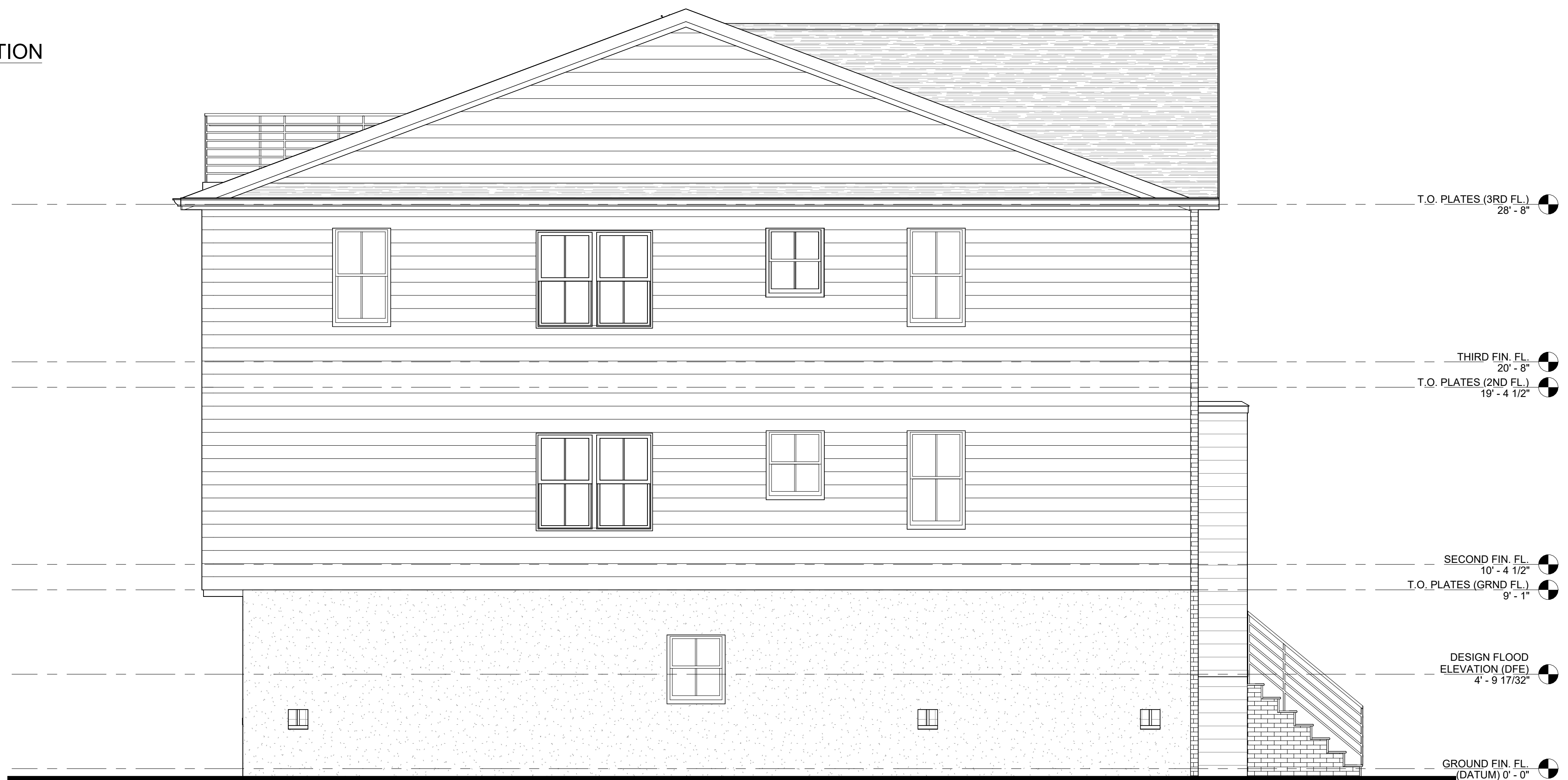

2 SIDE ELEVATION
SCALE: 1/4" = 1'-0"