

SOMERSET COUNTY  
BOROUGH OF NORTH PLAINFIELD

**LEGEND**

**REDEVELOPMENT PLANS**

1. BLOCK 21, LOT 19: 1412 VIVIAN STREET
2. BLOCK 21, LOT 53.03: 1422 LEONARD STREET
3. BLOCK 21, LOT 58: 1425 GERMAIN STREET
4. BLOCK 112, LOT 5: 652 SOUTH SECOND STREET
5. BLOCK 112, LOT 7: 656 SOUTH SECOND STREET
- 6.
7. BLOCK 113, LOT 9: 204 SPOONER AVENUE
8. BLOCK 120, LOT 3.01: 212-218 LEE PLACE
9. BLOCK 138, LOT 1: 1437 SOUTH SECOND STREET
10. BLOCK 139, LOT 10: 228 RUSHMORE AVENUE
11. BLOCK 140, LOT 11: R214 EVONA AVENUE
12. BLOCK 140, LOT 21: 1352-1358 WEST THIRD STREET
13. BLOCK 153, LOT 3: 212 ROCK AVENUE
14. BLOCK 218, LOT 47: R1404-1412 BRADFORD STREET
15. BLOCK 232, LOT 2: 106A WAYNEWOOD PARK
16. BLOCK 232, LOT 12: 111 LAFAYETTE PLACE
17. BLOCK 316, LOT 5: 118-120 EAST FRONT STREET
18. BLOCK 317, LOT 14: 117A EAST FRONT STREET
19. BLOCK 325, LOT 64.01: 213-215 RICHMOND STREET
20. BLOCK 336, LOT 16: R236 JOHNSTON AVENUE
21. BLOCK 429, LOT 31: 119 SUMNER AVENUE
22. BLOCK 436, LOT 4: 27A BERKELEY TERRACE
23. BLOCK 439, LOT 17: R12-14 ACADEMY AVENUE
24. BLOCK 439, LOT 18: R16-20 ACADEMY AVENUE
25. BLOCK 522, LOT 1: 959 LEWIS AVENUE
26. BLOCK 551, LOT 7: R951-953 WEST SIXTH STREET
27. BLOCK 605, LOT 1: 301-327 EAST FOURTH STREET
28. BLOCK 612, LOT 5: 520-522 SOUTH AVENUE  
BLOCK 612, LOT 7.01: 524-532 SOUTH AVENUE
29. BLOCK 619, LOT 19: 710 EAST SEVENTH STREET
30. BLOCK 702, LOT 16: 401-405 CENTRAL AVENUE
31. BLOCK 723, LOT 13.01: 1092-1098 ARLINGTON AVENUE
32. BLOCK 727, LOT 17: 1261-1263 ARLINGTON AVENUE
33. BLOCK 815, LOT 6: R1332 LAKE STREET
34. BLOCK 824, LOT 24: 228-232 EAST NINTH STREET  
BLOCK 824, LOT 25: 234 EAST NINTH STREET  
BLOCK 824, LOT 26: 236 EAST NINTH STREET
35. BLOCK 827, LOT 13: 974-982 CARNEGIE AVENUE
36. BLOCK 836, LOT 15.01: 401-411 CLEVELAND AVENUE  
BLOCK 836, LOT 16: 401-407 CLEVELAND AVENUE
37. BLOCK 916, LOT 2: 1332A EAST SEVENTH STREET
38. BLOCK 916, LOT 52: R701-703 COOLIDGE STREET
39. BLOCK 933, LOT 21: 1817 WATCHUNG AVENUE

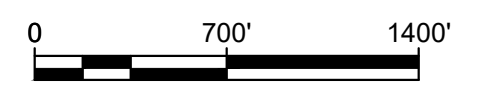
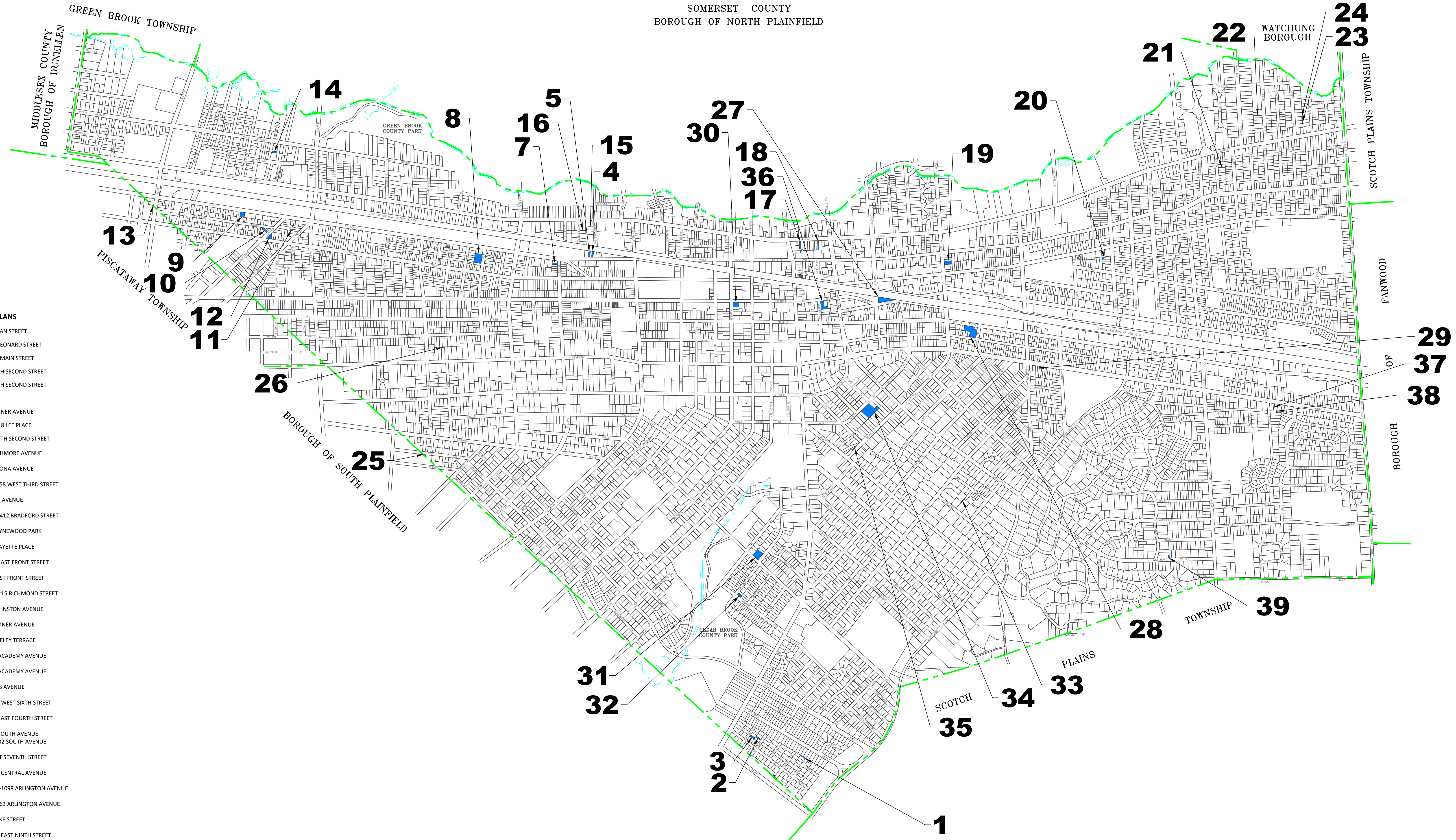

PROJECT	CPLFD19002.14				
DATE	2020-10-28				
DRAWING SCALE	1"=700'				
DRAWN BY	KL				
APPROVED BY	DD				
<b>EX-2</b>					
		DATE	NO.	REVISIONS	BY

**REDEVELOPMENT PLANS & STUDIES**  
CITY OF PLAINFIELD  
PLAINFIELD, NEW JERSEY

**PROPERTIES THAT REMAIN IN THE 197 SCATTERED SITE REDEVELOPMENT PLAN**

CITY OF PLAINFIELD  
515 WATCHUNG AVENUE  
PLAINFIELD, NEW JERSEY 07060

ALL DIMENSIONS MUST BE VERIFIED BY CONTRACTOR AND OWNER MUST BE NOTIFIED OF ANY DISCREPANCIES BEFORE PROCEEDING WITH WORK



**PENNONI ASSOCIATES INC.**  
24 Commerce Street, Suite 300  
Newark, NJ 07102  
T 973.265.9775 F 973.265.9774  
NJ COA NO. G428033300