

**OKANOGAN COUNTY COMMISSIONERS**

**ORDINANCE 2013-1**

*Amendment to the list of County Roads open for Off-Road Vehicles (ORV)*

**WHEREAS**, Okanogan County Code, Section 10.10 provides for the opening of specific county roads for dual use by Off-Road Vehicles (ORV), and

**WHEREAS**, such County Roads are to be designated by Ordinance for dual use purposes; and

**WHEREAS**, a request to include OCR 2187 Fletcher Loop Road, 2195 Dry Coulee Road, 2289 Green Lake Road, 3175, Rodeo Trail Road, 4290 Fish Lake Road, 4299 Stalder Road, 4345 Lemanasky Road, 4347 N. Lemanasky Road, 4353 Henry Road, 4371 Horse Spring Coulee Road, 4373 Beeman Road, 9206 B&O North, 9213 Spring Coulee Road, 9221 Salmon Creek Road, 9410 Pine Creek Road, 9425 Loomis-Oroville Road, and

**WHEREAS**, a public hearing was advertised and held on January 28<sup>th</sup>, 2013 and testimony heard in the matter; and

**BE IT THEREFORE RESOLVED** that OCR 2187 Fletcher Loop Road MP 0.00-1.39, 2195 Dry Coulee Road MP 0.00-1.11, 2289 Green Lake Road MP 0.00-5.36, 3175 Rodeo Trail Road, MP 0.10-0.56 & MP 0.97-1.65, 4290 Fish Lake Road MP 1.60-4.62, 4299 Stalder Road MP 0.00-2.84, 4345 Lemanasky Road MP 0.00-5.65, 4347 N. Lemanasky Road MP 0.00-5.90, 4353 Henry Road MP 0.00-2.50, 4371 Horse Spring Coulee Road MP 0.00-12.23, 4373 Beeman Road MP 0.00-2.53, 9206 B&O North MP 1.50-2.33, 9213 Spring Coulee Road MP 0.00-3.36 & MP 3.79-5.09, 9221 Salmon Creek Road, MP 4.18-12.60, 9410 Pine Creek Road MP 5.20-14.65, and 9425 Loomis-Oroville Road MP 9.45-11.37 being 68.94 additional miles open for (O.R.V.) use in accordance with the provisions in Okanogan County Code, Section 10.10 and RCW 46.09.

**BE IT FURTHER RESOLVED**, that the attached list of county roads be opened for (O.R.V.) Off-Road Vehicles use in accordance with the provisions of Okanogan County Code, Chapter 10.10 and RCW 46.09.

**DATED** at Okanogan, Washington this 28<sup>th</sup> day of January 2013.

BOARD OF COUNTY COMMISSIONERS  
OKANOGAN, WASHINGTON

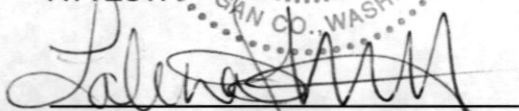

ATTEST:

  
Laleña Johns, Clerk of the Board

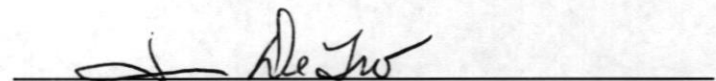
  
Jim DeTro, Chairman

  
Sheilah Kennedy, Member

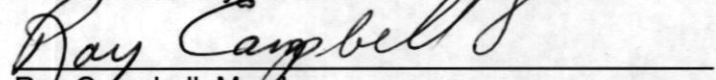
  
Ray Campbell, Member

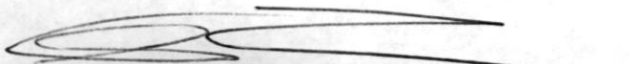
  
Steve Bozarth, Okanogan County DPA

# ATTACHMENT "A"

## Okanogan County **Off-Road Vehicles (O.R.V.) Roads**

Road #	Road Name	Beginning M.P.	Ending M.P.	Total Miles
2017	West Fork Road	0.54	3.11	2.57
2045	Loup Loup Canyon	0.00	12.72	12.72
2048	Peacock Mountain Road	0.00	2.44	2.44
2056	Bawlf Road	0.00	0.85	0.85
2065	Buzzard Lake Road	0.00	13.71	13.71
2119	Windy Hill Road	0.00	5.51	5.51
2187	Fletcher Loop Road	0.00	1.39	1.39 *
2195	Dry Coulee Road	0.00	2.39	2.39 * additional 1.11 miles
2230	Okanogan Cemetery Road	0.13	0.43	0.30
2241	East Dry Coulee Road	0.00	1.54	1.54
2263	Wood Hill Road	0.00	0.31	0.31
2289	Green Lake Road	0.00	5.36	5.36 *
2340	Mineral Hill Road	0.22	4.05	3.83
2361	North Fork Salmon Creek Rd.	0.45	1.89	1.44
3175	Rodeo Trail Road	0.10	0.56	0.46 *
3175	Rodeo Trail Road	0.97	1.65	0.68 *
4015	Sinlahekin Road	0.24	21.94	21.70
4056	Cecil Creek Road	0.00	4.46	4.46
4066	Toats Coulee Road	0.00	0.71	0.71
4282	South Fish Lake Road	0.00	1.82	1.82
4290	Fish Lake Road	0.00	4.62	4.62 * additional 3.03 miles
4299	Stalder Road	0.00	2.84	2.84 *
4345	Lemanasky Road	0.00	5.65	5.65 *
4347	N. Lemanasky Road	0.00	5.90	5.90 *
4353	Henry Road	0.00	2.50	2.50 *
4371	Horse Spring Coulee Road	0.00	12.23	12.23 *
4373	Beeman Road	0.00	2.53	2.53 *
9206	B & O North	1.50	2.33	0.83 *
9213	Spring Coulee Road	0.00	5.09	5.09 * additional 4.66 miles
9221	Salmon Creek Road	4.18	15.41	11.23 * additional 8.42 miles
9229	Conconully Road	15.63	18.68	3.05
9410	Pine Creek Road	5.20	14.65	9.45 *
9425	Loomis Oroville Road	9.45	13.62	4.17 * additional 1.92 miles

Additional routes \*

**Total miles open for ORV use**

**±154.27**



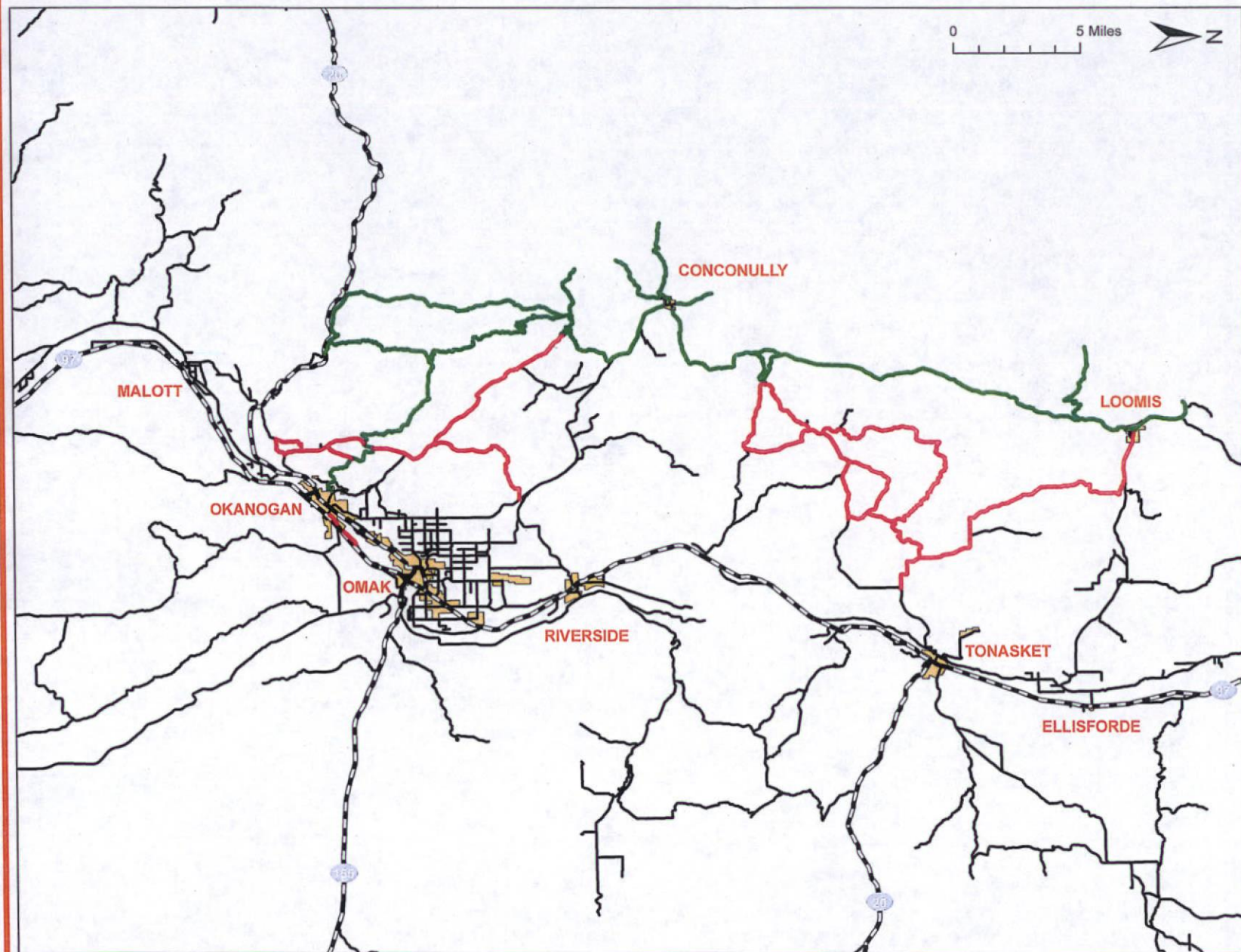

## Existing and Proposed ORV Routes

### Legend

- Existing ORV Route
- Proposed ORV Route
- Other County Roads
- State Highway
- City Limits

**NOTICE:**  
The information displayed on this map is for evaluation purposes only and does not represent actual surveyed boundaries or locations. Okanogan County does not grant permission for the reproduction of the information. Map features from all sources have been adjusted to achieve the "best fit". While great care was taken in this process, maps from different sources rarely agree as to the precise location of geographic features.

Jan. 02, 2013



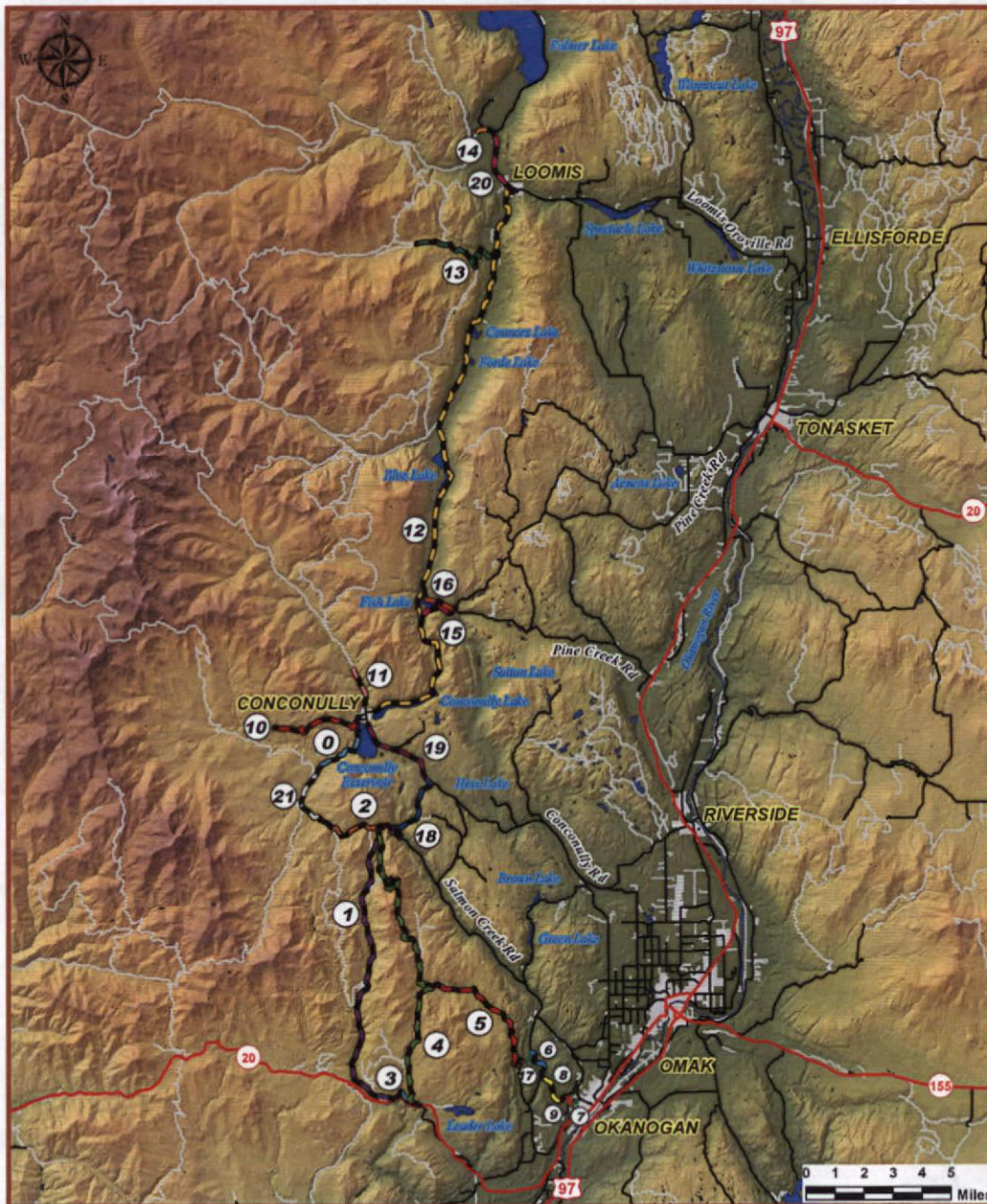

# **ORV ROUTES ON COUNTY ROAD JURISDICTION**

Updated July 2012

## **COUNTY ROADS - LOOMIS TO STATE HWY 20**

Map Key	Road #	Road Name	Beg MP	End MP	Length (Mi)
0	2017	WEST FORK RD	0.54	3.11	2.57
1	2045	LOUP LOUP CANYON RD	0.00	12.72	12.72
2	2048	PEACOCK MOUNTAIN RD	0.00	2.44	2.44
3	2056	BAWLF RD	0.00	0.85	0.85
4	2065	BUZZARD LAKE RD	0.00	13.71	13.71
5	2119	WINDY HILL RD	0.00	5.51	5.51
6	2195	DRY COULEE RD	1.11	2.39	1.28
7	2230	OKANOGAN CEMETERY RD	0.13	0.43	0.30
8	2241	EAST DRY COULEE RD	0.00	1.54	1.54
9	2263	WOOD HILL RD	0.00	0.31	0.31
10	2340	MINERAL HILL RD	0.22	4.05	3.83
11	2361	NORTH FORK SALMON CREEK RD	0.45	1.89	1.44
12	4015	SINLAHEKIN RD	0.24	21.94	21.70
13	4056	CECIL CREEK RD	0.00	4.46	4.46
14	4066	TOATS COULEE RD	0.00	0.71	0.71
15	4282	SOUTH FISH LAKE RD	0.00	1.82	1.82
16	4290	FISH LAKE RD	0.00	1.60	1.60
17	9213	SPRING COULEE RD	3.36	3.79	0.43
18	9221	SALMON CREEK RD	12.60	15.41	2.81
19	9229	CONCONULLY RD	15.63	18.68	3.05
20	9425	LOOMIS-OROVILLE RD	11.37	13.62	2.25
Total County Road Miles					85.33

21

Non County Rd (Connection Display Only)

Approx 2.31 Miles

### Location Within Okanogan County

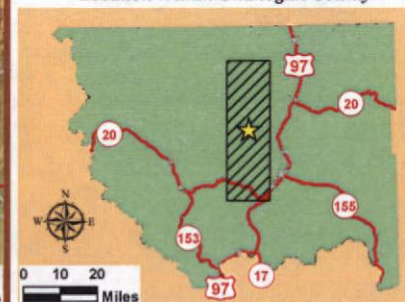

### Legend

- State Highway
- County Roads
- Non County Roads
- City Limits

#### NOTICE:

The information displayed on this map is for evaluation purposes only and does not represent actual surveyed boundaries or locations. Okanogan County does not grant permission for the reproduction of the information. Map features from all sources have been adjusted to achieve the "best fit". While great care was taken in this process, maps from different sources rarely agree as to the precise location of geographic features.

C. Turner July 2012