

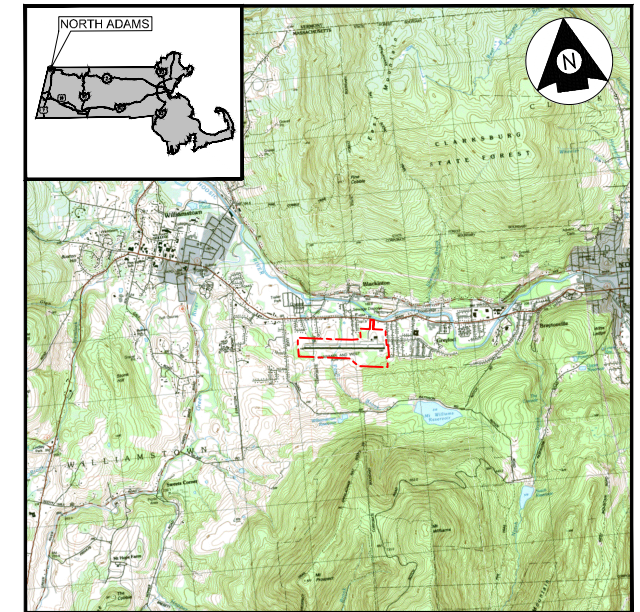

# HARRIMAN AND WEST AIRPORT NORTH ADAMS, MASSACHUSETTS

## AIRPORT OBSTRUCTION ANALYSIS



AREA MAP  
NOT TO SCALE

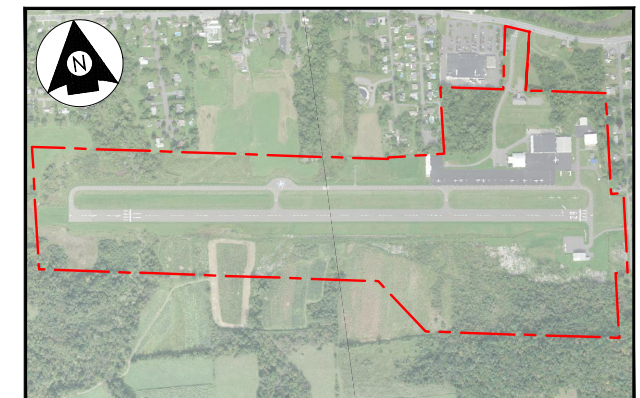

VICINITY MAP  
NOT TO SCALE

### INDEX OF SHEETS

SHEET NO.	TITLE
1.	TITLE SHEET
2.	RUNWAY 11 FAR PART 77 VISUAL 20:1 APPROACH & ADJACENT 7:1 TRANSITIONAL SURFACES ANALYSIS
3.	RUNWAY 29 FAR PART 77 VISUAL 20:1 APPROACH & ADJACENT 7:1 TRANSITIONAL SURFACES ANALYSIS
4.	RUNWAY 11 TERPS 20:1 VISUAL AREA OBSTACLE IDENTIFICATION SURFACE (VA-OIS) ANALYSIS
5.	RUNWAY 29 TERPS 20:1 VISUAL AREA OBSTACLE IDENTIFICATION SURFACE (VA-OIS) ANALYSIS SHEET 1 OF 2
6.	RUNWAY 29 TERPS 20:1 VISUAL AREA OBSTACLE IDENTIFICATION SURFACE (VA-OIS) ANALYSIS SHEET 2 OF 2
7.	RUNWAY 11 20:1 THRESHOLD SITING SURFACE (NO.2) ANALYSIS
7A.	RUNWAY 11 PROPOSED 50' DISPLACED THRESHOLD 20:1 THRESHOLD SITING SURFACE (NO.2) ANALYSIS
8.	RUNWAY 29 20:1 THRESHOLD SITING SURFACE (NO.2) ANALYSIS

DECEMBER 2020

AIP NO. 3-25-0041-029-2018



**LEGEND**

- AIRPORT PROPERTY LINE
- ABUTTER PROPERTY LINE
- EXISTING FENCE
- AIRSPACE SURFACE
- AIRSPACE SURFACE CONTOUR
- VEGETATIVE OBSTRUCTION ID TAG (REFER TO VEGETATIVE PENETRATION KEY)
- NON-VEGETATIVE OBSTRUCTION ID TAG (ACTUAL OBSTRUCTIONS > 0' ABOVE SURFACE)

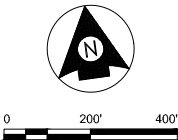

Revision \_\_\_\_\_ By \_\_\_\_\_ Appd \_\_\_\_\_ YYYY.MM.DD

Issued \_\_\_\_\_ By \_\_\_\_\_ Appd \_\_\_\_\_ YYYY.MM.DD

File Name: SHF\_02\_TO\_03\_FF77\_ANALYSIS LRK LRK JEB 2019.04.03  
Dwn. Dsgn. Chkd. YYYY.MM.DD

Permit/Seal \_\_\_\_\_

Client/Project Logo \_\_\_\_\_

Client/Project  
HARRIMAN-AND-WEST AIRPORT

AIRSPACE ANALYSIS

NORTH ADAMS, MASSACHUSETTS

Title  
RUNWAY 11  
20:1 APPROACH & ADJACENT  
7:1 TRANSITIONAL SURFACES  
ANALYSIS

Project No. 195211060 Scale AS SHOWN

Revision 0 Sheet 2 of 8 Drawing No.

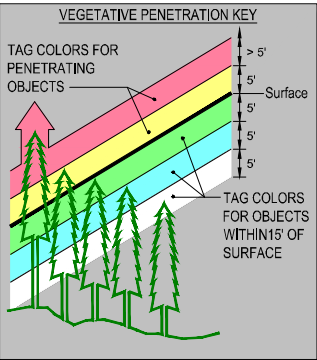
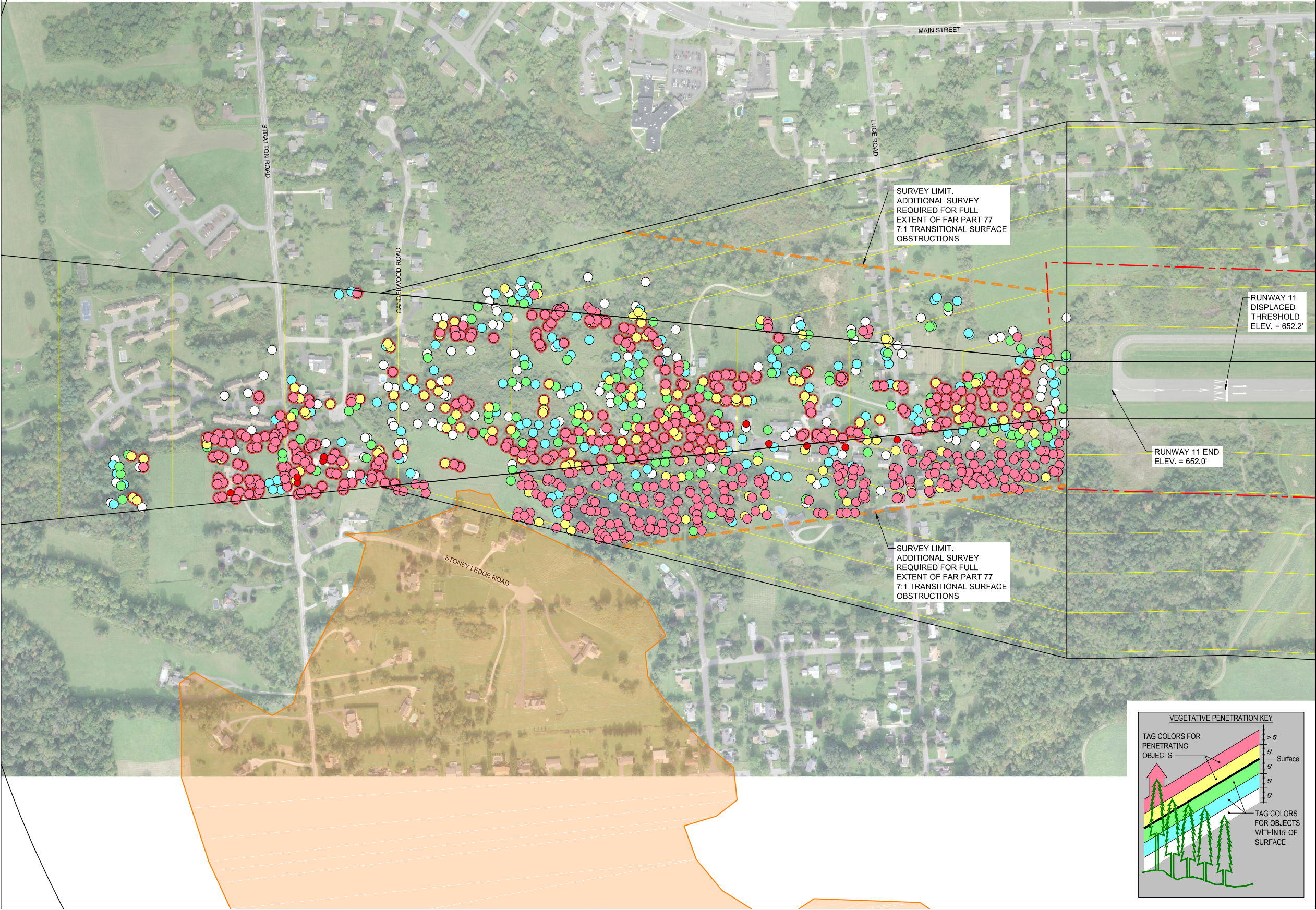



**LEGEND**

- AIRPORT PROPERTY LINE
- ABUTTER PROPERTY LINE
- EXISTING FENCE
- AIRSPACE SURFACE
- AIRSPACE SURFACE CONTOUR
- VEGETATIVE OBSTRUCTION ID TAG (REFER TO VEGETATIVE PENETRATION KEY)
- NON-VEGETATIVE OBSTRUCTION ID TAG (ACTUAL OBSTRUCTIONS > 0' ABOVE SURFACE)

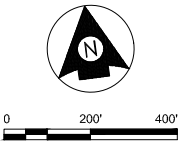

Revision \_\_\_\_\_ By \_\_\_\_\_ Appd. \_\_\_\_\_ YYYY.MM.DD

Issued \_\_\_\_\_ By \_\_\_\_\_ Appd. \_\_\_\_\_ YYYY.MM.DD

File Name: SHF\_02\_TO\_03\_FP77\_ANALYSIS Lrk Lrk JEB 2019.04.03  
Dwn. Dsgn. Chkd. YYYY.MM.DD

Permit/Seal \_\_\_\_\_

Client/Project Logo \_\_\_\_\_

Client/Project  
HARRIMAN-AND-WEST AIRPORT

AIRSPACE ANALYSIS

NORTH ADAMS, MASSACHUSETTS

Title  
RUNWAY 29  
FAR PART 77 VISUAL  
20:1 APPROACH & ADJACENT  
7:1 TRANSITIONAL SURFACES  
ANALYSIS

Project No. 195211060 Scale AS SHOWN

Revision 0 Sheet 3 of 8 Drawing No.

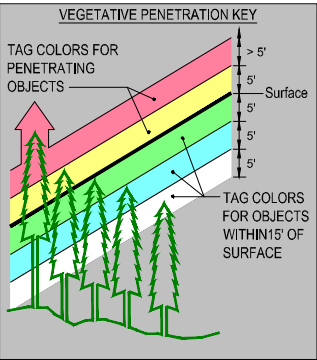



**LEGEND**

- AIRPORT PROPERTY LINE
- ABUTTER PROPERTY LINE
- EXISTING FENCE
- AIRSPACE SURFACE
- AIRSPACE SURFACE CONTOUR
- VEGETATIVE OBSTRUCTION ID TAG (REFER TO VEGETATIVE PENETRATION KEY)
- NON-VEGETATIVE OBSTRUCTION ID TAG (ACTUAL OBSTRUCTIONS > 0' ABOVE SURFACE)

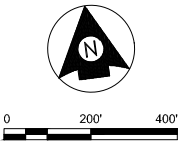

Revision \_\_\_\_\_ By \_\_\_\_\_ Appd \_\_\_\_\_ YYYY.MM.DD

Issued \_\_\_\_\_ By \_\_\_\_\_ Appd \_\_\_\_\_ YYYY.MM.DD

File Name: SHF\_OA\_TO\_OA\_TERPS\_ANALYSIS LKJ LKJ JEB 2019.06.03  
Dwn. Dsgn. Chkd.

Permit/Seal \_\_\_\_\_

Client/Project Logo \_\_\_\_\_

Client/Project  
HARRIMAN-AND-WEST AIRPORT

AIRSPACE ANALYSIS

NORTH ADAMS, MASSACHUSETTS

Title  
RUNWAY 11  
TERPS 20:1 VISUAL AREA  
OBSTACLE IDENTIFICATION SURFACE  
(VA-OIS) ANALYSIS

Project No. 195211060 Scale AS SHOWN

Revision 0 Sheet 4 of 8 Drawing No.

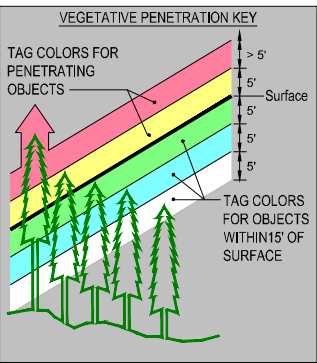
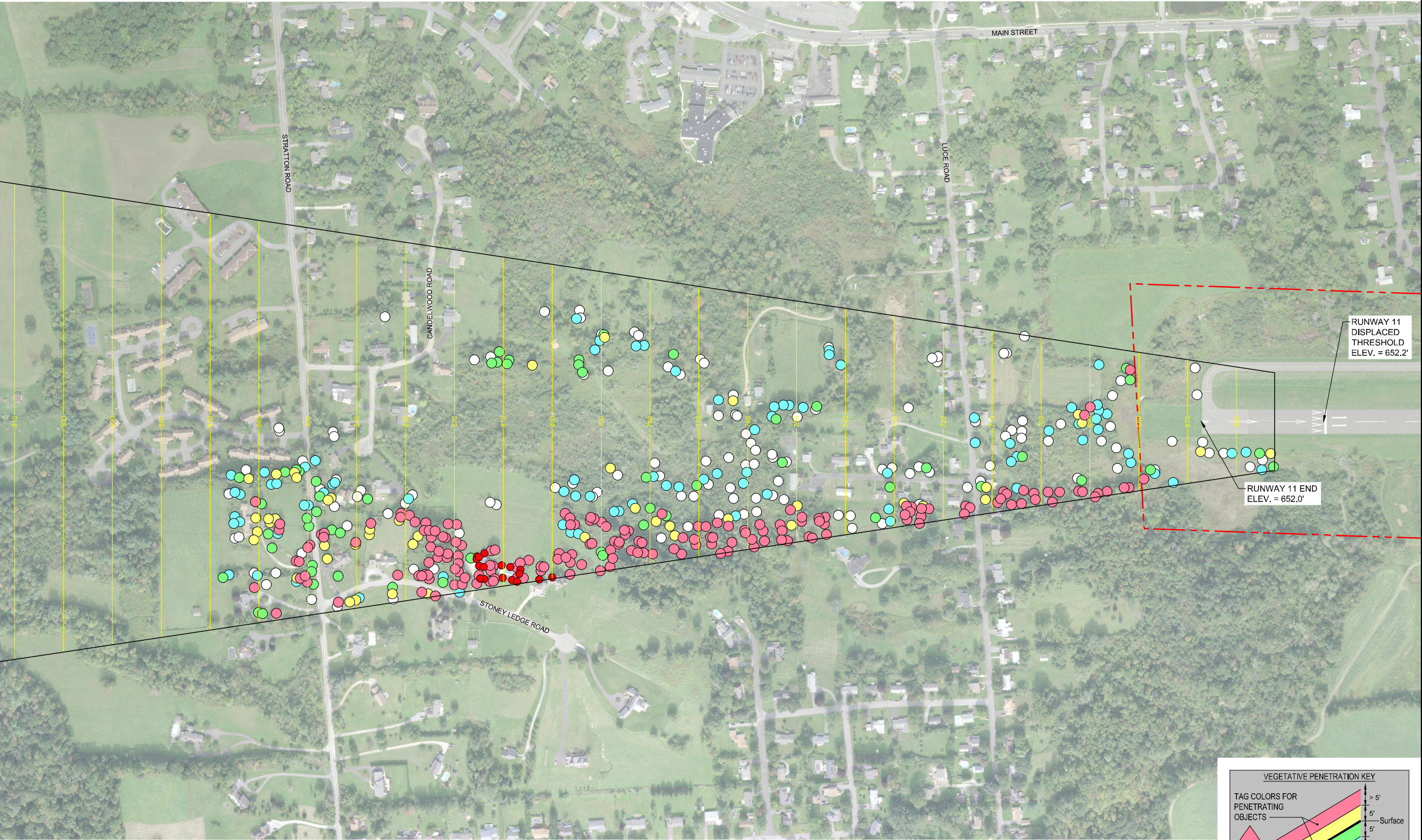



**LEGEND**

- AIRPORT PROPERTY LINE
- ABUTTER PROPERTY LINE
- EXISTING FENCE
- AIRSPACE SURFACE
- AIRSPACE SURFACE CONTOUR
- VEGETATIVE OBSTRUCTION ID TAG (REFER TO VEGETATIVE PENETRATION KEY)
- NON-VEGETATIVE OBSTRUCTION ID TAG (ACTUAL OBSTRUCTIONS > 0' ABOVE SURFACE)

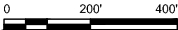

Revision \_\_\_\_\_ By \_\_\_\_\_ Appd \_\_\_\_\_ YYYY.MM.DD

Issued \_\_\_\_\_ By \_\_\_\_\_ Appd \_\_\_\_\_ YYYY.MM.DD

File Name: SHT\_01\_TO\_06\_TERPS\_ANALYSIS LRL LRL JEB 2019.04.03  
Dwn. Dsgn. Chkd. YYYY.MM.DD

Permit/Seal \_\_\_\_\_

Client/Project Logo \_\_\_\_\_

Client/Project  
HARRIMAN-AND-WEST AIRPORT

AIRSPACE ANALYSIS

NORTH ADAMS, MASSACHUSETTS

Title  
RUNWAY 29  
TERPS 20:1 VISUAL AREA  
OBSTACLE IDENTIFICATION SURFACE  
(VA-OIS) ANALYSIS - SHEET 1 OF 2

Project No. 195211060 Scale AS SHOWN

Revision 0 Sheet 5 of 8 Drawing No.

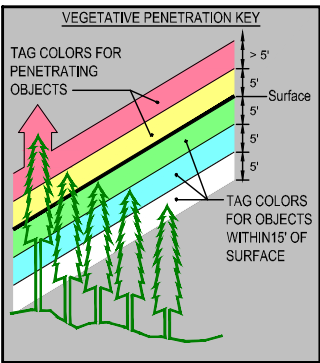
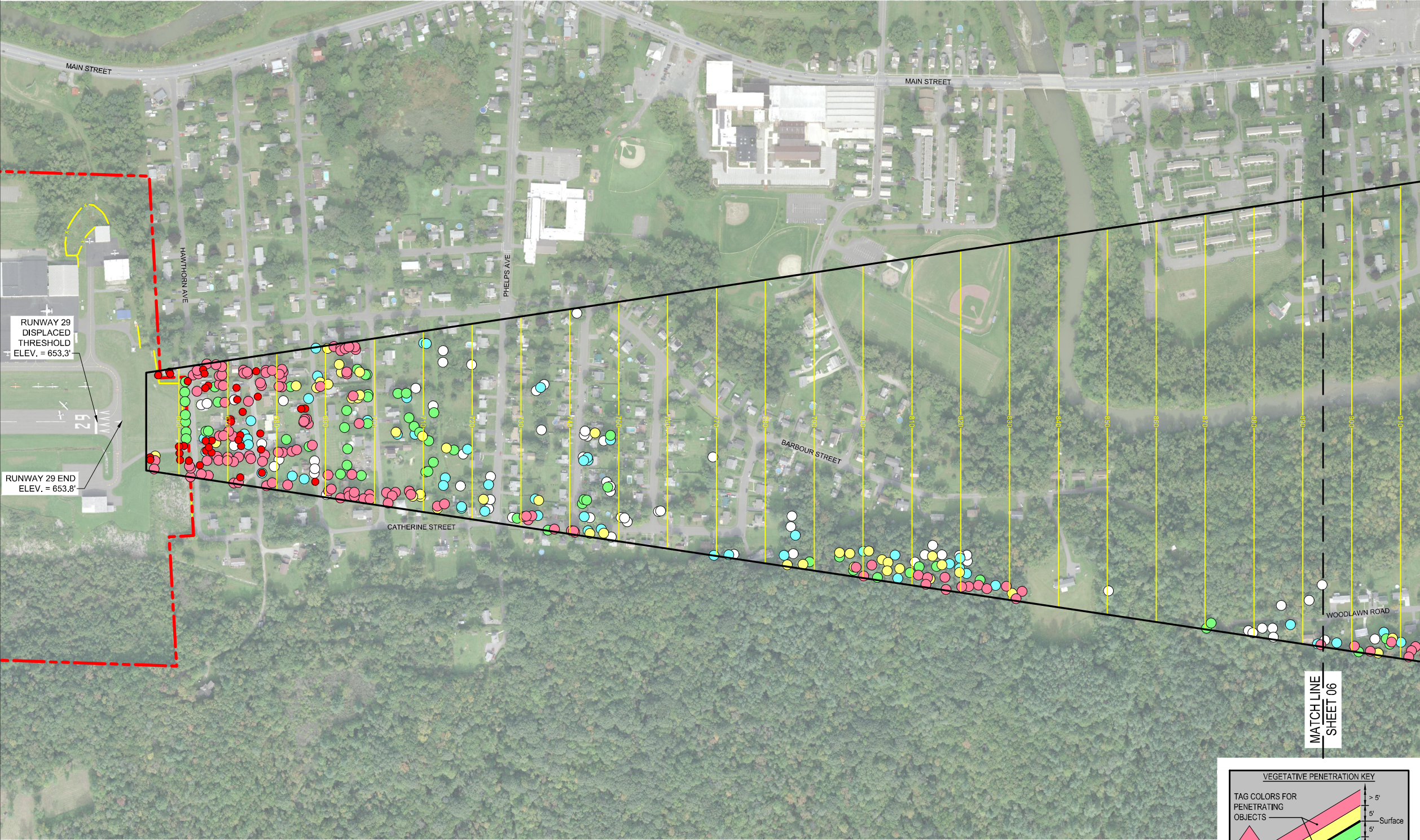



**LEGEND**

- AIRPORT PROPERTY LINE
- ABUTTER PROPERTY LINE
- EXISTING FENCE
- AIRSPACE SURFACE
- AIRSPACE SURFACE CONTOUR
- VEGETATIVE OBSTRUCTION ID TAG (REFER TO VEGETATIVE PENETRATION KEY)
- NON-VEGETATIVE OBSTRUCTION ID TAG (ACTUAL OBSTRUCTIONS > 0' ABOVE SURFACE)

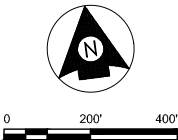

Revision \_\_\_\_\_ By \_\_\_\_\_ Appd. \_\_\_\_\_ YYYY.MM.DD

Issued \_\_\_\_\_ By \_\_\_\_\_ Appd. \_\_\_\_\_ YYYY.MM.DD

File Name: SH1\_OA\_TO\_OA\_TERPS\_ANALYSIS LKJ LKJ JEB 2019.06.03  
Dwn. Dsgn. Chkd. YYYY.MM.DD

Permit/Seal \_\_\_\_\_

Client/Project Logo \_\_\_\_\_

Client/Project  
HARRIMAN-AND-WEST AIRPORT

AIRSPACE ANALYSIS

NORTH ADAMS, MASSACHUSETTS

Title  
RUNWAY 29  
TERPS 20:1 VISUAL AREA  
OBSTACLE IDENTIFICATION SURFACE  
(VA-OIS) ANALYSIS - SHEET 2 OF 2

Project No. 195211060 Scale AS SHOWN  
Revision 0 Sheet 6 of 8 Drawing No.

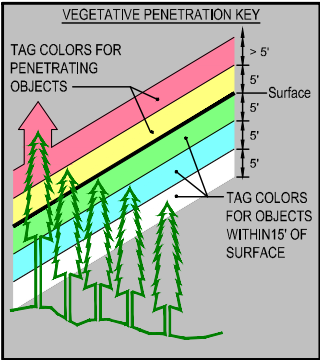
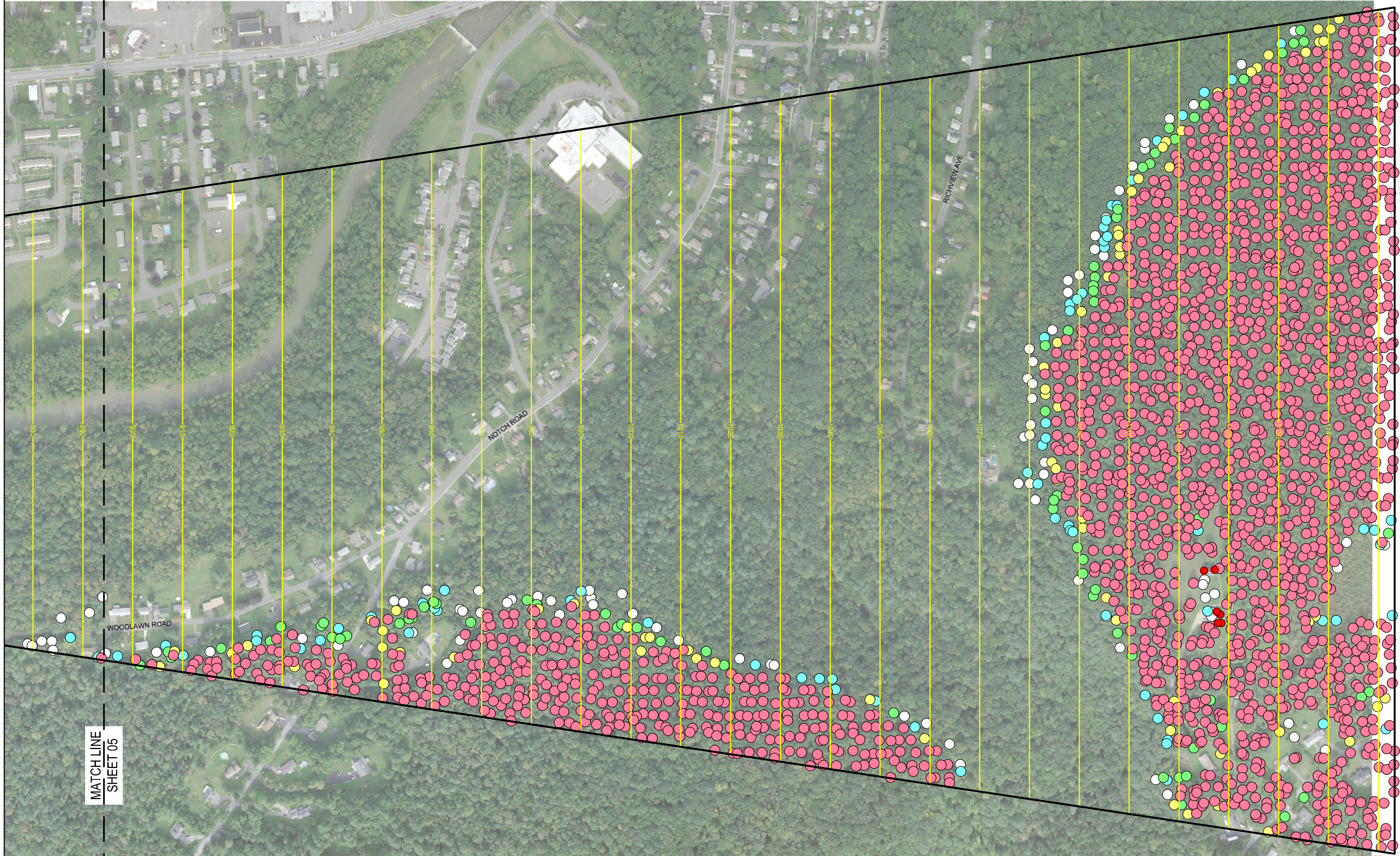



**LEGEND**

- AIRPORT PROPERTY LINE
- ABUTTER PROPERTY LINE
- EXISTING FENCE
- AIRSPACE SURFACE
- 700 --- AIRSPACE SURFACE CONTOUR
- VEGETATIVE OBSTRUCTION ID TAG (REFER TO VEGETATIVE PENETRATION KEY)
- NON-VEGETATIVE OBSTRUCTION ID TAG (ACTUAL OBSTRUCTIONS > 0' ABOVE SURFACE)

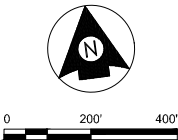

Revision	By	Appd	YYYY.MM.DD
Issued	By	Appd	YYYY.MM.DD
File Name: SH1_07_TO_08_SITING_ANALYSIS	LWK Dwn.	LWK Dsgn.	JEB Chkd. 2019.04.03 YYYY.MM.DD

Permit/Seal

Client/Project Logo

Client/Project  
HARRIMAN-AND-WEST AIRPORT

AIRSPACE ANALYSIS

NORTH ADAMS, MASSACHUSETTS

Title  
RUNWAY 11  
20:1 THRESHOLD SITING SURFACE  
(NO.2) ANALYSIS

Project No. 195211060	Scale AS SHOWN
Revision 0	Sheet 7 of 8
	Drawing No.

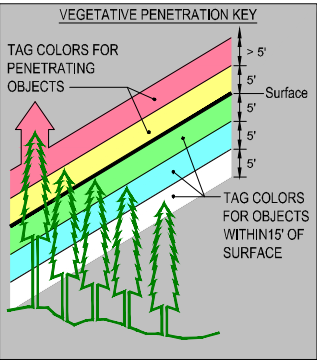





The Contractor shall verify and be responsible for all dimensions. DO NOT scale the drawing - any errors or omissions shall be reported to Stantec without delay.  
The Copyrights to all designs and drawings are the property of Stantec. Reproduction or use for any purpose other than that authorized by Stantec is forbidden.

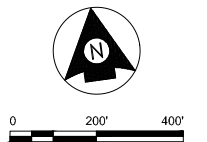
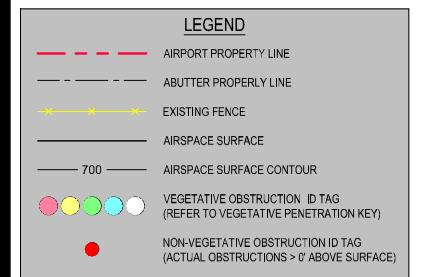

Revision	By	Appd	YYYY.MM.DD
Issued	By	Appd	YYYY.MM.DD
File Name:	LRK	JES	2019.06.03
SITE\DATA\WTT\1302\APRACED\SITING_ANALYSIS	Dwn.	Diagn.	YYYY.MM.DD
Permit/Seal			

Client/Project Logo

---

Client/Project  
**HARRIMAN-AND-WEST AIRPORT**

# AIRSPACE ANALYSIS

NORTH ADAMS, MASSACHUSETTS

---

Title

RUNWAY 11 PROPOSED 50'  
DISPLACED THRESHOLD  
20:1 THRESHOLD SITING SURFACE  
(NO.2) ANALYSIS

Project No. 195211060		Scale AS SHOWN
Revision 0	Sheet 7A of 8	Drawing No.

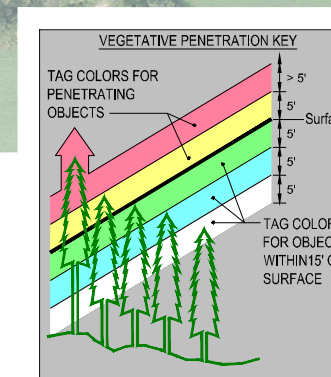





The Contractor shall verify and be responsible for all dimensions. DO NOT scale the drawing - any errors or omissions shall be reported to Stantec without delay. The Copyrights to all designs and drawings are the property of Stantec. Reproduction or use for any purpose other than that authorized by Stantec is forbidden.

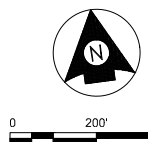
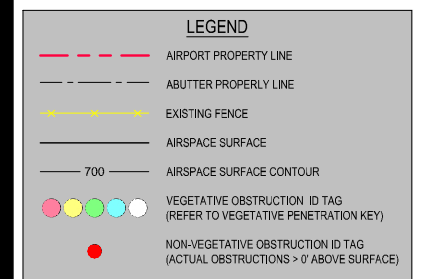

Revision	By	Appd	YYYYMMDD
<hr/>			
Issued	By	Appd	YYYYMMDD
<hr/>			
File Name: SHT_01_02_08_STING_ANALYSIS	Lrk Dwn.	Lrk Disg.	JEB Chkd. YYYYMMDD

Permit/Seal

Client/Project Logo

Client/Project  
HARRIMAN-AND-WEST AIRPORT

## AIRSPACE ANALYSIS

NORTH ADAMS, MASSACHUSETTS

Title  
RUNWAY 29  
20:1 THRESHOLD SITING SURFACE  
(NO.2) ANALYSIS

Project No. 195211060	Scale AS SHOWN
Revision 0	Sheet 8 of 8
Drawing No.	

