

Lake Sarah Township Residents

T108-N R-41-W

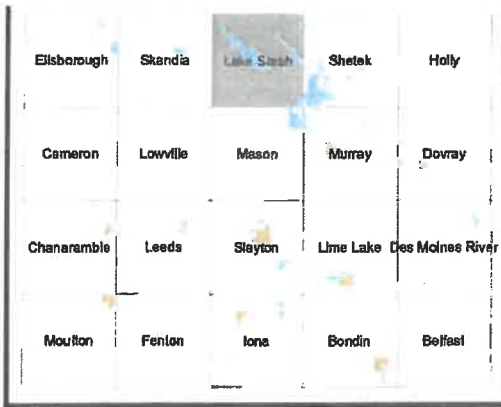

ROADS LEGEND			
	County Road-Gravel		Township-Gravel
	County Road-Paved		Minimum Maint Road
	County State Aid-Gravel		State Highway
	County State Aid-Paved		US Highway

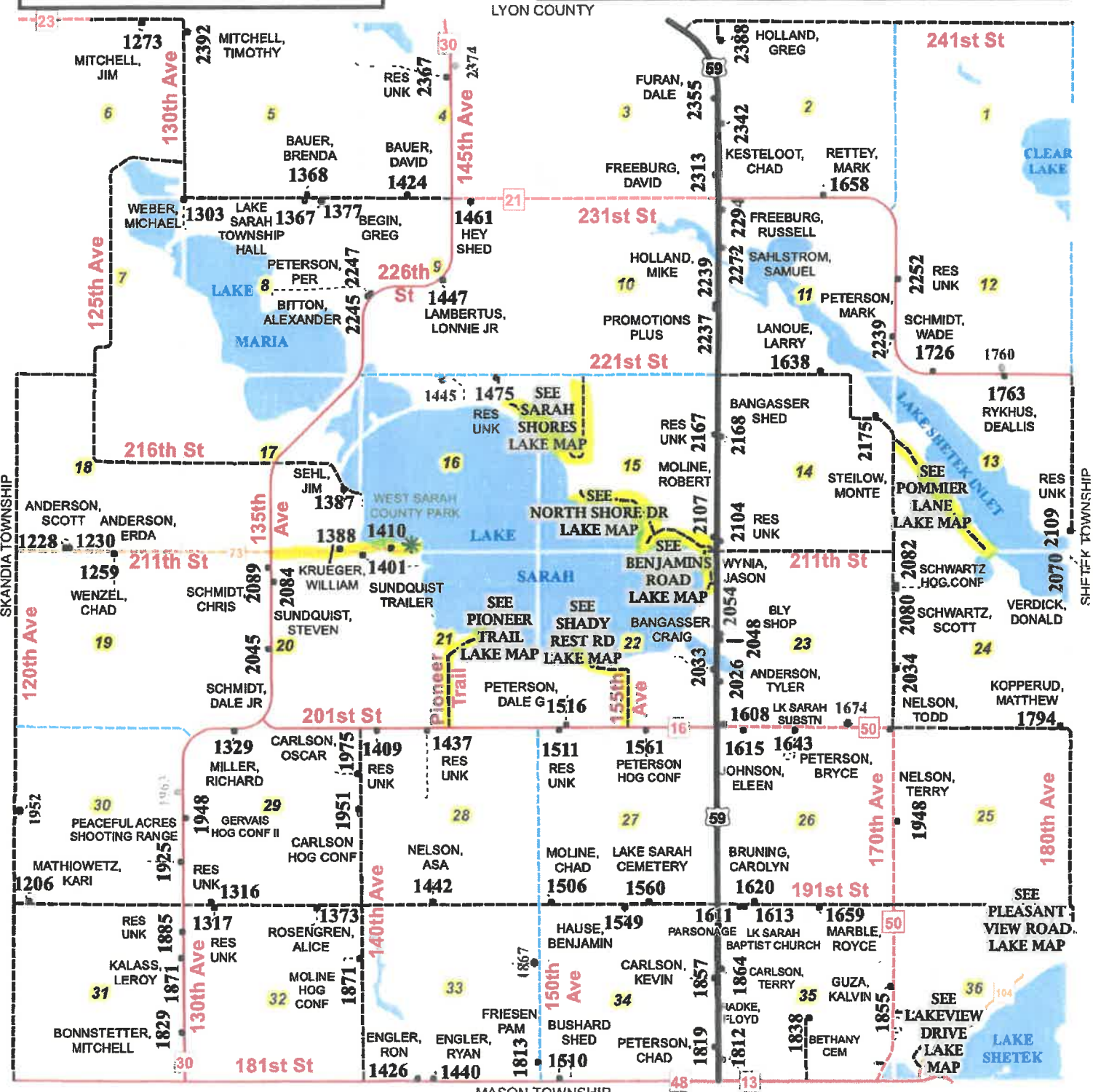

Benjamin's Road

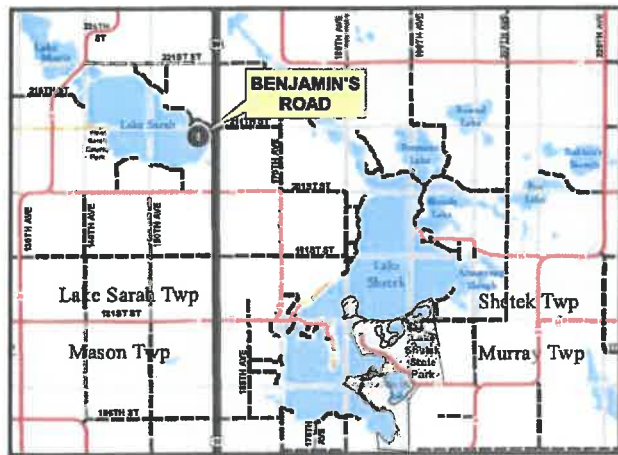
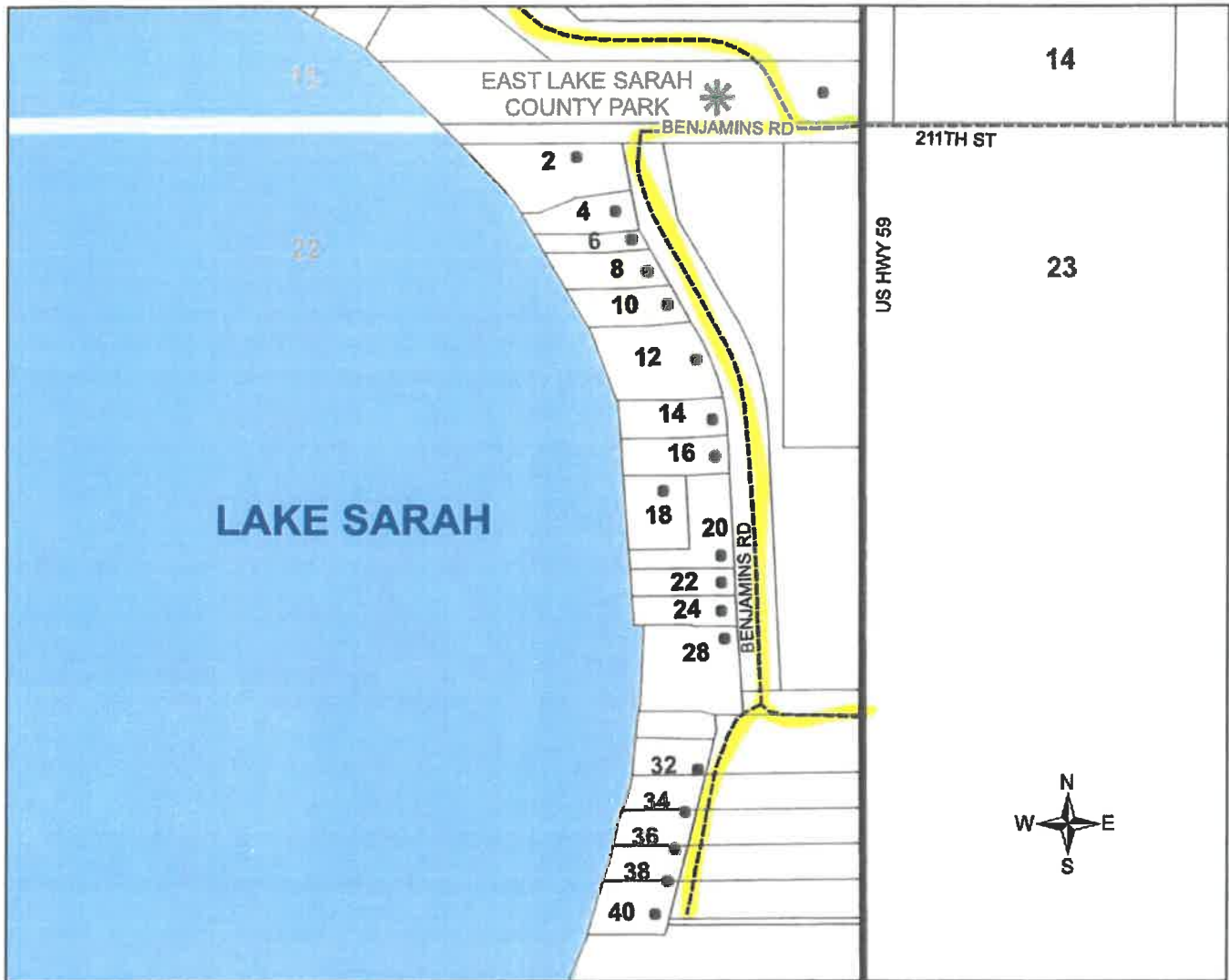

RESIDENTIAL LISTING

<u>ADDRESS</u>	<u>RESIDENT</u>
0 BENJAMIN'S ROAD	EAST SARAH COUNTY PARK
2 BENJAMIN'S ROAD	HEARD, DALE D & TERESA D
4 BENJAMIN'S ROAD	WAJER, DARIN & LESLIE
6 BENJAMIN'S ROAD	TINKLENBERG, DARYL L
8 BENJAMIN'S ROAD	ENGELKES, DONALD J
10 BENJAMIN'S ROAD	PRONK, JEFFREY
12 BENJAMIN'S ROAD	PRONK, JEFFREY
14 BENJAMIN'S ROAD	NADDOLSKI, D L & PAT
16 BENJAMIN'S ROAD	BLACKBURN, KIM & AUDREY
18 BENJAMIN'S ROAD	HUBER, WALTER & BRIGITTE
20 BENJAMIN'S ROAD	HUBER SHOP
22 BENJAMIN'S ROAD	VEENHUIS, JAMES & KATHLEEN
24 BENJAMIN'S ROAD	PETERSON, M IRVING, ET AL
28 BENJAMIN'S ROAD	SMITHBACK, ROBERT E & NANCY A
32 BENJAMIN'S ROAD	FEIT, THOMAS & KAREN
34 BENJAMIN'S ROAD	SARAH BC LLC
36 BENJAMIN'S ROAD	HENNING, ALAN & ELLEN
38 BENJAMIN'S ROAD	HEY, THOMAS & JENNIFER
40 BENJAMIN'S ROAD	ENGESSER, MICHAEL & JENNIFER

North Shore Drive

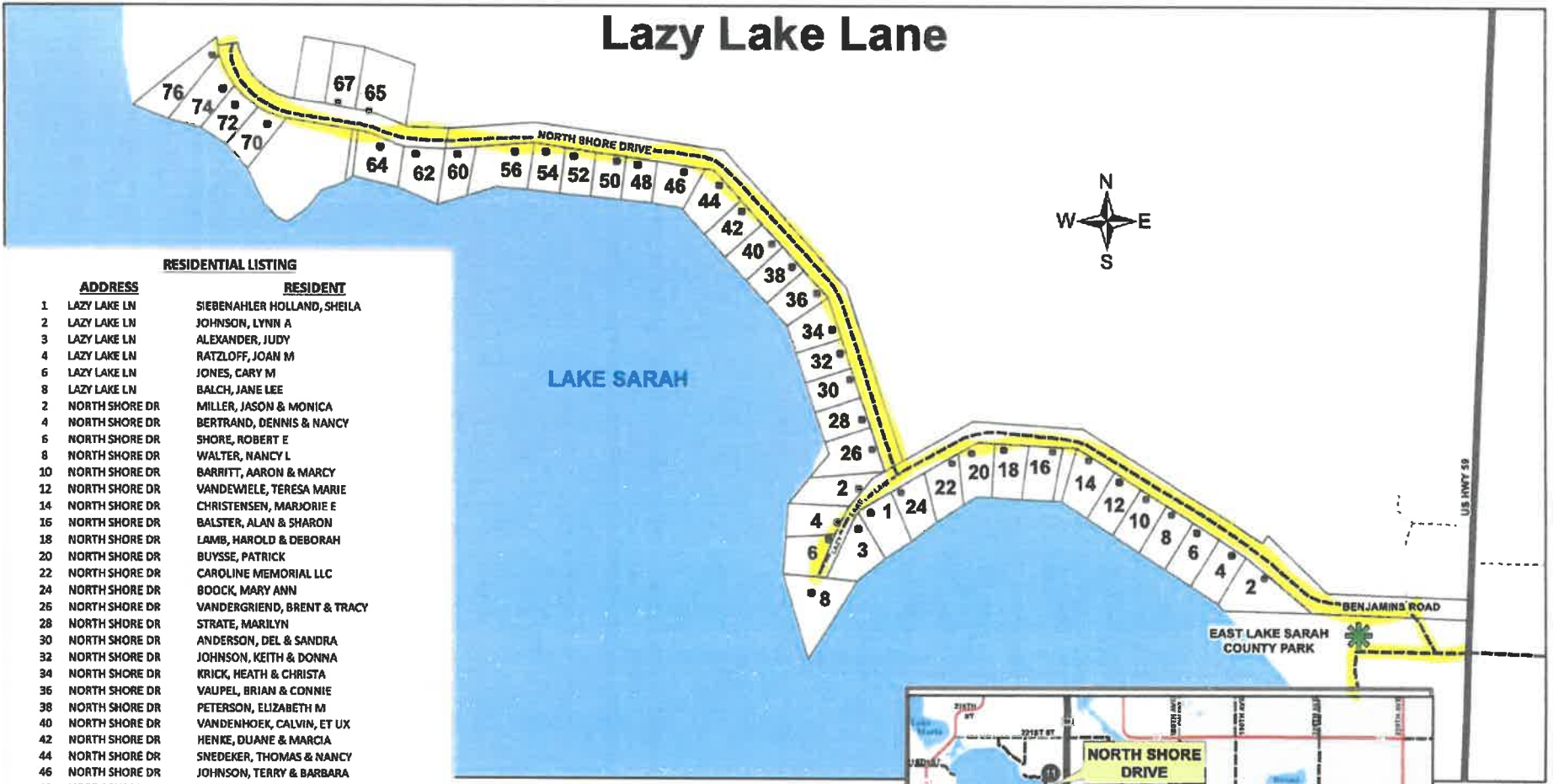

RESIDENTIAL LISTING

ADDRESS	RESIDENT
1 LAZY LAKE LN	SIEBENHLER HOLLAND, SHEILA
2 LAZY LAKE LN	JOHNSON, LYNN A
3 LAZY LAKE LN	ALEXANDER, JUDY
4 LAZY LAKE LN	RATZLOFF, JOAN M
6 LAZY LAKE LN	JONES, CARY M
8 LAZY LAKE LN	BALCH, JANE LEE
2 NORTH SHORE DR	MILLER, JASON & MONICA
4 NORTH SHORE DR	BERTRAND, DENNIS & NANCY
6 NORTH SHORE DR	SHORE, ROBERT E
8 NORTH SHORE DR	WALTER, NANCY L
10 NORTH SHORE DR	BARRITT, AARON & MARCY
12 NORTH SHORE DR	VANDEWIELE, TERESA MARIE
14 NORTH SHORE DR	CHRISTENSEN, MARJORIE E
16 NORTH SHORE DR	BALSTER, ALAN & SHARON
18 NORTH SHORE DR	LAMB, HAROLD & DEBORAH
20 NORTH SHORE DR	BUYSSE, PATRICK
22 NORTH SHORE DR	CAROLINE MEMORIAL LLC
24 NORTH SHORE DR	BOECK, MARY ANN
26 NORTH SHORE DR	VANDERGRIEND, BRENT & TRACY
28 NORTH SHORE DR	STRATE, MARILYN
30 NORTH SHORE DR	ANDERSON, DEL & SANDRA
32 NORTH SHORE DR	JOHNSON, KEITH & DONNA
34 NORTH SHORE DR	KRICK, HEATH & CHRISTA
36 NORTH SHORE DR	VAUPEL, BRIAN & CONNIE
38 NORTH SHORE DR	PETERSON, ELIZABETH M
40 NORTH SHORE DR	VANDENHOEK, CALVIN, ET UX
42 NORTH SHORE DR	HENKE, DUANE & MARCIA
44 NORTH SHORE DR	SNEDEKER, THOMAS & NANCY
46 NORTH SHORE DR	JOHNSON, TERRY & BARBARA
48 NORTH SHORE DR	DROWN, SAMUEL & KARLA
50 NORTH SHORE DR	NATH FAMILY TRUST
52 NORTH SHORE DR	KRAMER, KRIENE K
54 NORTH SHORE DR	TRULOCK, MYRON
56 NORTH SHORE DR	LARSON, STANLEY & JEAN
60 NORTH SHORE DR	GAUER, MATTHEW
62 NORTH SHORE DR	SPARTZ, DENNIS & PAT
64 NORTH SHORE DR	MAGNUSSEN, KEVIN & DEBRA
65 NORTH SHORE DR	MAGNUSSEN GARAGE
67 NORTH SHORE DR	BLAIR, SUSAN & DONALD
70 NORTH SHORE DR	COOK, VIRGIL & ALICE
72 NORTH SHORE DR	MULDER, LORI, ET AL
74 NORTH SHORE DR	ORTHAUS, MICHAEL KATHY
76 NORTH SHORE DR	GOERGEN, DUJANE



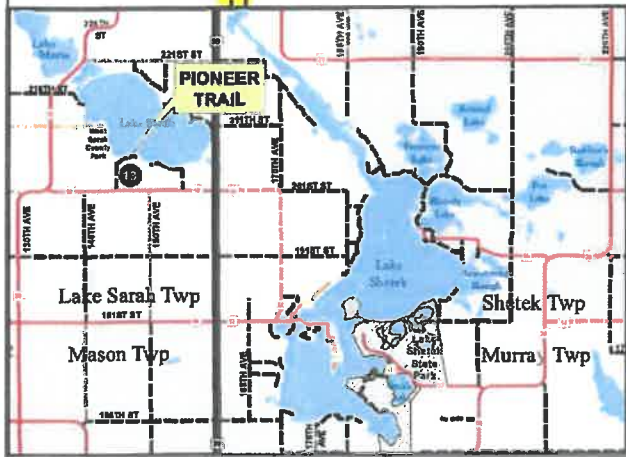
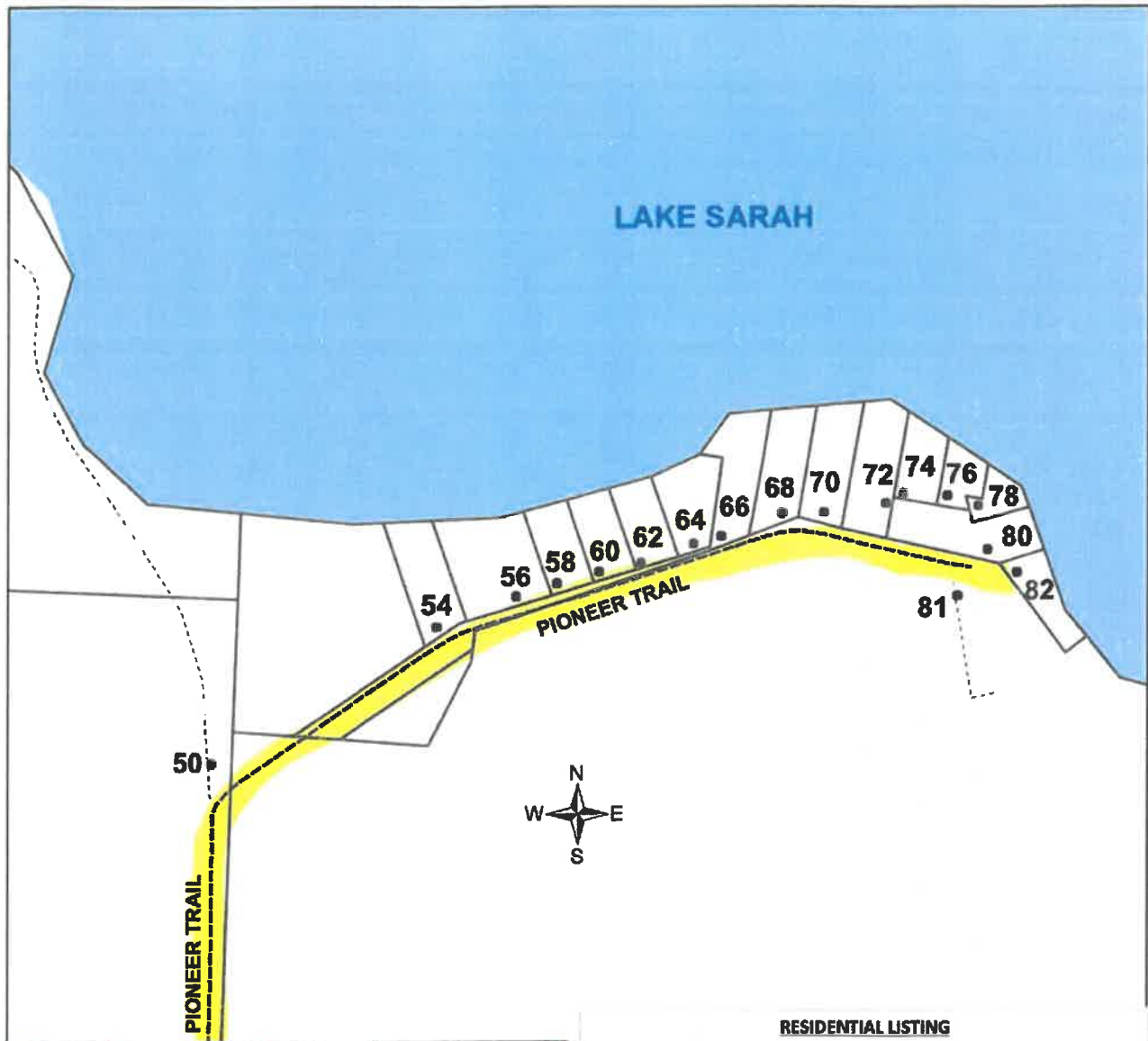

RESIDENTIAL LISTING

ADDRESS	RESIDENT
50 PIONEER TRAIL	CARLSON, WAYNE E
54 PIONEER TRAIL	BONNSTETTER, JULIE A
56 PIONEER TRAIL	SCHULTZ, MICHAEL & GERI
58 PIONEER TRAIL	BOEN, TOR S & LORI S
60 PIONEER TRAIL	NELSON, JAMES & JANE
62 PIONEER TRAIL	LEWIS FAMILY TRUST
64 PIONEER TRAIL	FEY, MICHAEL & CHERYL
66 PIONEER TRAIL	BENTS, STEVEN & BARBARA
68 PIONEER TRAIL	MAGNUSSEN, KIM & NONA
70 PIONEER TRAIL	NORENBERG, DAWN
72 PIONEER TRAIL	LILLY, EDWARD & REBECCA
74 PIONEER TRAIL	NEPERMAN, THOMAS & KAREN
76 PIONEER TRAIL	PLATT, CHARLES & MARY
78 PIONEER TRAIL	SCHMIDT, LARRY JAY
80 PIONEER TRAIL	HEGSTAD, JOEL & MARSHA
81 PIONEER TRAIL	PETERSON, D P FAMILY LLC
82 PIONEER TRAIL	BAKER, CONNI, ET AL

Sarah Shores

Royal Oaks Road Jayvee Lane

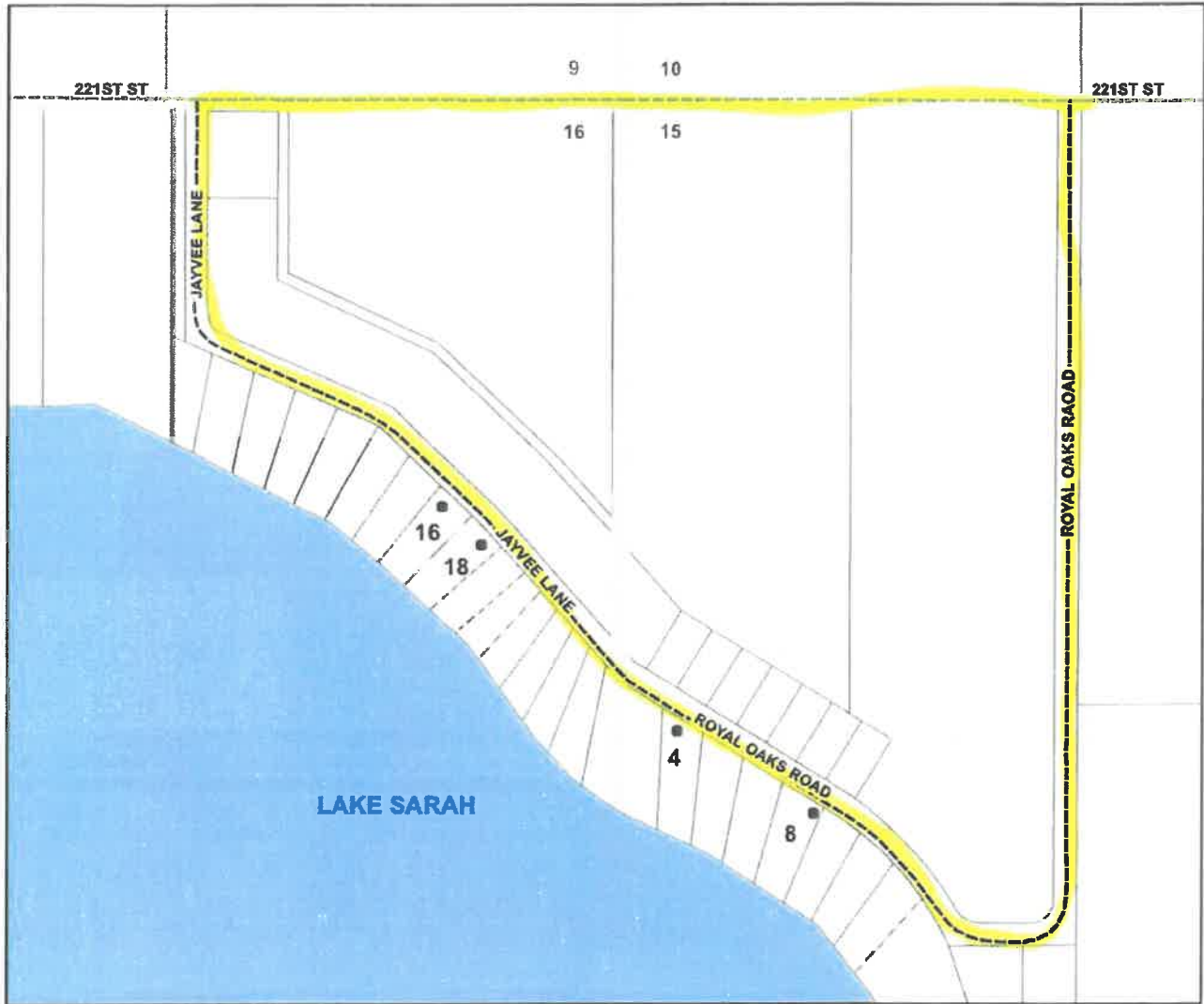

RESIDENTIAL LISTING

<u>ADDRESS</u>	<u>RESIDENT</u>
16 JAYVEE LN	SWENSON, LONNIE & JEANNINE
18 JAYVEE LN	VEE, ROBERT & JOYCE, ET AL
4 ROYAL OAKS RD	RSVP FAMILY TRUST
8 ROYAL OAKS RD	RIALSON, JOHN

Shady Rest Road

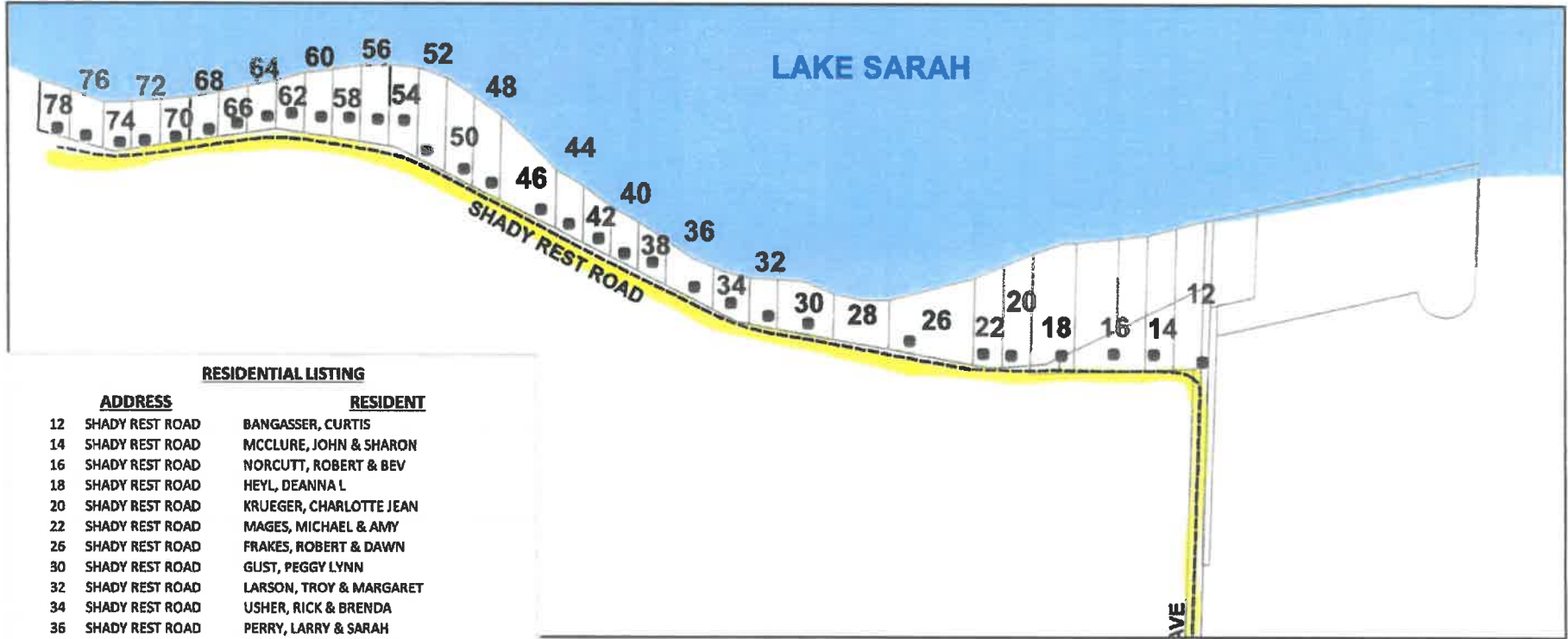

RESIDENTIAL LISTING

ADDRESS	RESIDENT
12 SHADY REST ROAD	BANGASSER, CURTIS
14 SHADY REST ROAD	MCCLURE, JOHN & SHARON
16 SHADY REST ROAD	NORCUTT, ROBERT & BEV
18 SHADY REST ROAD	HEYL, DEANNA L
20 SHADY REST ROAD	KRUEGER, CHARLOTTE JEAN
22 SHADY REST ROAD	MAGES, MICHAEL & AMY
26 SHADY REST ROAD	FRAKES, ROBERT & DAWN
30 SHADY REST ROAD	GUST, PEGGY LYNN
32 SHADY REST ROAD	LARSON, TROY & MARGARET
34 SHADY REST ROAD	USHER, RICK & BRENDA
36 SHADY REST ROAD	PERRY, LARRY & SARAH
38 SHADY REST ROAD	HAALA, JEFFREY & KERRY
40 SHADY REST ROAD	BAU, DAVID & SUZANNE
42 SHADY REST ROAD	GAUER, MARK & RENEE
44 SHADY REST ROAD	PETERSON, ROBERT A, ET UX
46 SHADY REST ROAD	BOLTJES, JEFFERY & DEBBIE
48 SHADY REST ROAD	LESSMAN, JUSTIN R & AMBER L
50 SHADY REST ROAD	MCDOWELL, TERRY & MARY
52 SHADY REST ROAD	LEUTHOLD, DENNIS & DIANE
54 SHADY REST ROAD	EERNISSE, STEVEN & MARY
56 SHADY REST ROAD	VICK, DONALD
58 SHADY REST ROAD	MULDER, KENT & PATTY
60 SHADY REST ROAD	HAUGEN, TIMOTHY, ET AL
62 SHADY REST ROAD	CARLSON, ERIC & ELIZABETH
64 SHADY REST ROAD	HULSTEIN, BRADLEY & MARILYN
66 SHADY REST ROAD	SCHETTLER, RANDY & TRINA
68 SHADY REST ROAD	DEKAM, RONALD
70 SHADY REST ROAD	VICK, MICHAEL D
72 SHADY REST ROAD	WENKER, JEFFREY & SHARON
74 SHADY REST ROAD	SNYDER, MEGAN J, ET AL
76 SHADY REST ROAD	ALLEX, THOMAS & JEANNE
78 SHADY REST ROAD	SCHMIDT, DARLENE

53



20

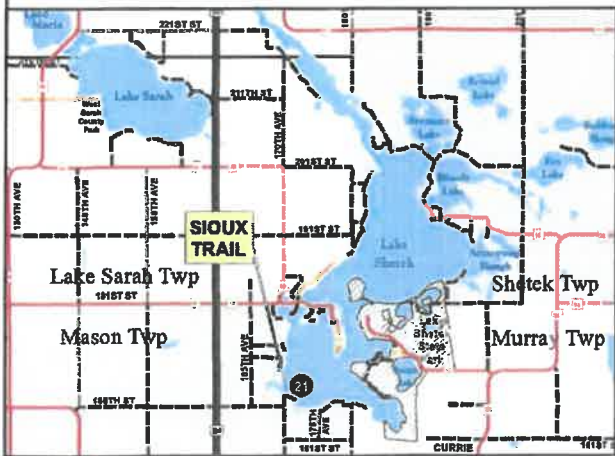
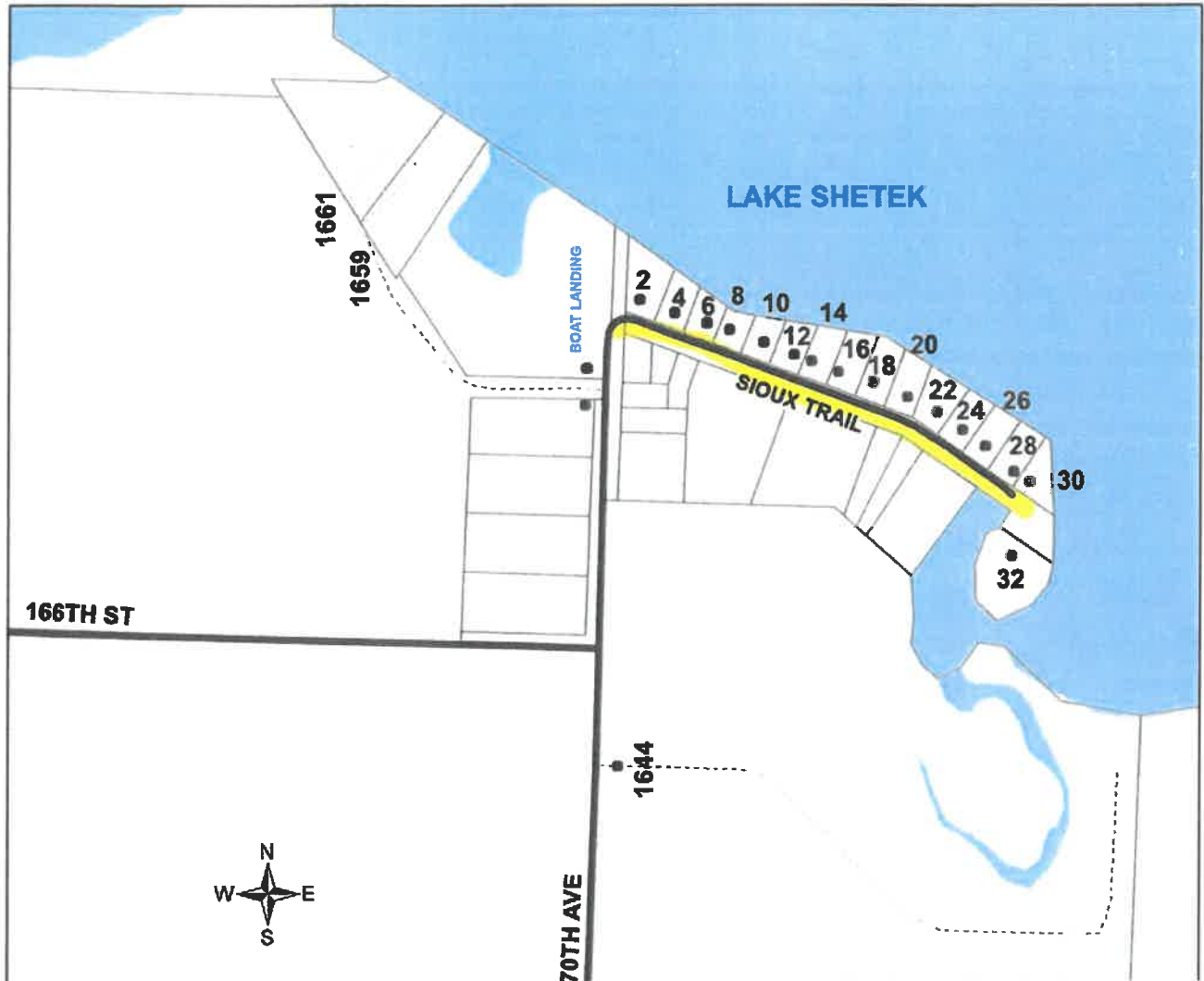

RESIDENTIAL LISTING

ADDRESS	RESIDENT
1644 170TH AVE	JOHNSON, GARY & SUSAN
1659 170TH AVE	HALBUR, JEROME & JEANETTE
1661 170TH AVE	DEUTZ, PAUL & FRANCES
2 SIOUX TRL	KERSKA, GARY & PATRICIA LIVING TRUST
4 SIOUX TRL	BLANCHETTE, STEVEN & KATHLEEN
6 SIOUX TRL	MARTIN, JEFFREY
8 SIOUX TRL	ALBRECHT, WILLIAM ET AL (5)
10 SIOUX TRL	SCHARMER, GRETCHEN & KEVIN
12 SIOUX TRL	ISDER, MARSHAL & SUSAN
14 SIOUX TRL	BLY, JERALD & RICKE
16 SIOUX TRL	BEITELSPACHER, HENRY & REBECCA
18 SIOUX TRL	COOK, DALE ET UX
20 SIOUX TRL	MORTENSEN, LORRIE
22 SIOUX TRL	REESE, MARCIA
24 SIOUX TRL	CARLSON, PAUL & IHLA
26 SIOUX TRL	HEMME, TODD & JESSICA
28 SIOUX TRL	KLEIN, THOMAS & SANDRA
30 SIOUX TRL	DEVOS, GENEVA
32 SIOUX TRL	VANOVERBEKE, DANIEL & ROBIN