



**Project #22-048  
Brog Short Term Rental  
424 East 1150 North**

**REPORT SUMMARY...**

*Project Name:* Brog Short Term Rental  
*Proponent/Owner:* Nathan Brog / Nathan Brog  
*Project Address:* 424 East 1150 North  
*Request:* Conditional Use Permit  
*Current Zoning:* Traditional Neighborhood Residential (NR-6)  
*Date of Hearing:* August 25, 2022  
*Type of Action:* Quasi-Judicial  
*Submitted By:* Tanya Rice, Planner II

**RECOMMENDATION**

Staff recommends that the Planning Commission **Conditionally Approve** a Conditional Use Permit for Project #22-048 Brog Short Term Rental, for the property located at 424 East 1150 North, TIN #07-124-0021.

*Land use adjoining the subject property*

<i>North:</i>	(NR-6) Residential Uses	<i>East:</i>	(NR-6) Residential Uses
<i>South:</i>	(NR-6) Residential Uses	<i>West:</i>	(NR-6) Residential Uses

**Request**

The applicant is requesting a Conditional Use Permit (CUP) for a new short-term rental (STR) of three (3) bedrooms of the single-family home located at 424 East 1150 North. All three bedrooms are on the main floor of the home. The applicant proposes the basement will be inaccessible to guests. The submitted site plan shows the home, garage, and driveway with parking stalls indicated. The NR-6 zoned parcel is approximately 0.18 acres in size and located in the Adams Neighborhood.



Figure 1 shows the single-family home at 424 East 1150 North.

**Short Term Rentals**

The purpose of the Section 17.37.130 is to regulate short term rentals to ensure compatibility within residential neighborhoods and that they won't unreasonably reduce long-term housing opportunities. The general requirements are:

- Occupied less than 30 continuous days.
- Business license required.
- CUP required.
- Meet minimum neighborhood density by being located at least 500' from another STR.
- The number of STR's citywide is limited to 3 STR's per every 1,000 of total population.

The specific operational standards for STR's are as follows:

- Maximum occupancy is two (occupants) per bedroom plus two additional occupants.
- Parking shall be located on-site at one space per bedroom with a minimum of two parking spaces per STR required.
- Parking shall be located outside of the front 25' setback and on a paved 9'x18' surface.
- Current residential appearance or character cannot change because of the STR.
- No more than one STR per residential structure (multi-family structures).
- STR's are subject to City's nuisance ordinances. Repeated failure to comply will result in loss of CUP and Business License.
- STR's shall comply with all current applicable building, fire, health, safety, maintenance codes.
- Signage is limited to two square feet and only located on the building wall.

### **Conditional Use Permit**

The CUP process provides a system for discretionary consideration for applications that are not typically associated with the zoning district or considered conditional. CUP approvals should preserve and enhance neighborhood character and provide conditions to mitigate any potential impacts. Land Development Code (LDC) §17.37.130 requires a CUP for STRs in all residential zones. Section 17.42.050 in the LDC governs the approval criteria for Conditional Uses.

#### **§17.42.050 Planning Commission Action**

*The Commission may approve or conditionally approve a conditional use permit only upon substantiating the following findings:*

- A. *The maximum established density has not been exceeded, unless a density bonus has been approved in conformance with General Plan policy and City ordinance.*
- B. *The proposed use conforms to the requirements of Title 17 of the Logan Municipal Code and is listed as a conditional use in the Use Table.*
- C. *The use is compatible with surrounding land uses and will not interfere with the use and enjoyment of adjoining or area properties.*
- D. *The streets providing access and other infrastructure to the subject property have adequate capacities or a suitable level of service for the conditional use.*
- E. *The proposed use is compatible with neighborhood uses and character while preserving and enhancing the character of the neighborhood.*
- F. *Access to adjoining streets is designed to be constructed in conformance with City standards and specifications. Where adjoining streets are regulated by the Utah Department of Transportation, access to street(s) shall conform to the requirements of the Cache Access Management Plan.*
- G. *The proposed use provides adequate off-street parking in conformance with this Title.*
- H. *The project provides open space and landscaping in conformance with this Title.*

When approving a CUP, the Planning Commission must substantiate the above lists of criteria for the specific application. CUP approvals include substantiating the "preservation and enhancement of neighborhood character" and "compatibility and interference with use and enjoyment of neighboring properties". These discretionary issues need to be reviewed to ensure a proposed STR is compatible within the neighborhood.

**Neighborhood Compatibility**

The proposed location of the Brog short term rental is near the northern boundary of the Adams Neighborhood. All adjacent properties are zoned NR-6. The residential structures in the area are primarily single-family homes. The proposal does not alter the exterior of the current home. The three (3) off-street parking stalls required for this STR are in the garage and in the driveway out of the front setback which is not out of character in this area.

**Parking**

The LDC requires all parking for the STR to be located off-street and on the same property as the STR. The location of all parking areas shall comply with the parking and setback requirements of the LDC, and the parking areas used for the STR cannot be used by the single-family residence. No parking stall can be located within the 25' front setback (20' on the secondary frontage of a corner lot). Parking stalls are required to be paved with either concrete, asphalt, or similar approved hardened surfaces. Parking spaces shall be provided at one (1) space per bedroom with a minimum of two (2) parking stalls for the STR. Each parking stall shall be at least 9'x18' as per LDC §17.31.090 E. Minimum driveway width accessing parking stalls is set at 12 feet as per LDC 17.29.060.

The application includes a site plan that shows three (3) parking stalls on the property. Two (2) of the stalls are in the garage, and one (1) is in the driveway. The driveway is approximately 18 feet wide by 50 feet long and entirely paved. The driveway parking stall being proposed is outside of the front setback (25 feet) and sized at 9'x18'. As proposed, the parking stalls comply with the standards in the LDC.



Figure 2 shows parking plan

**Proximity Restrictions**

The LDC requires the proximity of a STR to be located at least 500 feet from another STR as measured along the street frontage between front property corners. The proposed STR is not located within 500 feet of another permitted STR. The citywide allowance of 3 STR's per every 1,000 of total population has not been surpassed. As proposed, this application complies with the minimum proximity regulations in the LDC.

**Occupancy Limits**

Occupancy limits in residential zones in Logan City is three (3) unrelated individuals or one family per dwelling unit. In STRs, the LDC permits a maximum of two (2) occupants per bedroom plus two (2) additional occupants. An STR may not be rented to the same individual, group or party for more than two consecutive rental contracts in a 6-month period or have multiple rental contracts by separate individuals, groups or parties for the same night or nights.

The proposed STR is for the three (3) bedrooms on the main floor of the home. The total occupancy for the STR at any given time is eight (8) individuals. The basement is not accessible to the guests.

**Operational Standards**

In addition to site specific requirements reviewed above, the LDC §17.37.130 and Logan Municipal Code provides general standards to ensure smooth and safe operations of STRs. Some of these include business licensing, building requirements and inspection, mitigation of potential nuisances (regarding noise, garbage, and pets) and neighborhood noticing. Following approval of the CUP, applicants proceed as specified in the City’s business licensing process to ensure these requirements are met.

**SUMMARY**

The proposed STR maintains neighborhood compatibility because of negligible alterations to the home and it complies with LDC proximity standards. Parking stall counts and sizes are provided outside of setbacks in a functional manner. As conditioned with full compliance of LDC standards and subsequent licensing and building inspection requirements, the proposed STR meets the requirements of Logan City codes and specifications.

**AGENCY AND CITY DEPARTMENT COMMENTS**

Comments were solicited from the following departments or agencies:

• Water/Cross Connection	• Business Licensing
--------------------------	----------------------

**PUBLIC COMMENTS**

Notices were mailed to property owners within 300 feet of the subject property. As of the time of this report, no comments had been received.

**PUBLIC NOTIFICATION**

Public notices were mailed to all property owners within 300 feet of the project site on 08/08/22. Legal notices were published in the Herald Journal on 08/03/22 and the Utah Public Meeting website on 08/15/22.

**RECOMMENDED CONDITIONS OF APPROVAL**

1. All standard conditions of approval will be recorded with the Conditional Use Permit and are available in the Community Development Department.
2. This Conditional Use Permit authorizes a three (3) bedroom short term rental occupying the main floor single-family home. The basement is not permitted as part of the short term rental.
3. This Conditional Use Permit authorizes two (2) people per bedroom with two (2) additional individuals for a maximum of eight (8) occupants in the STR.
4. Three (3) parking stalls are required for the STR. All parking areas shall be located off-street, outside the front and side yard setbacks and paved with an approved hard surface. The 3 total parking stalls shall meet minimum LDC dimensions (9x18) per stall.
5. Parking of recreational vehicles, trailers, boats, ATVs or similar vehicles associated with the STR shall be legally parked on-site and are not permitted to be parked on-street.

6. Rental contracts for the STR shall be for 30 days or less.
7. Rental contracts shall not be offered to the same individual, group, or party for more than two consecutive rental contracts in a six (6) month period. The owner shall maintain rental records available for review and inspection by Logan City.
8. Quiet times shall comply with the City noise ordinance of 10 pm to 8am.
9. A Logan City building/fire inspection is required which may result in building remodeling and building permits prior to the issuance of a business license.
10. A Logan City business license is required before a rental contract can be issued.
11. The STR shall comply with local and state Building, Health, Fire, Safety, Maintenance and Nuisance Codes prior to operating.
12. Exterior lighting shall be concealed source, down-cast and reviewed and approved prior to the issuance of a building permit and shall comply with current LDC regulations.
13. No signs are approved with this Conditional Use Permit. All signage shall be approved and permitted by staff in accordance with the Land Development Code.
14. No fences are approved with this Conditional Use Permit. All fences shall be approved and permitted by staff in accordance with the Land Development Code.

### **RECOMMENDED FINDINGS FOR APPROVAL**

1. The proposed project conforms to the requirements of the Land Development Code and is listed as a conditional use in the Use Table.
2. This STR meets the City's STR density and location parameters as specified in Chapter 17.37.130.
3. As conditioned the use is compatible with the surrounding land uses and will not interfere with the use and enjoyment of adjoining or area properties.
4. The streets providing access and other infrastructure to the subject property have adequate capacities and level of service for the conditional use.
5. The Planning Commission has substantiated the findings for a Conditional Use Permit in Chapter 17.42.050.

This staff report is an analysis of the application based on adopted city documents, standard city development practices, and available information. The report is to be used to review and consider the merits of the application prior to and during the course of the Planning Commission meeting. Additional information may be revealed by participants at the Planning Commission meeting which may modify the staff report and become the Certificate of Decision. The Director of Community Development reserves the right to supplement the material in the report with additional information at the Planning Commission meeting.



# APPLICATION FOR PROJECT REVIEW

For Staff Only					
<input checked="" type="checkbox"/> Planning Commission		<input type="checkbox"/> Land Use Appeal Board		<input type="checkbox"/> Administrative Review	
Date Received	Planner	Zone/Neighborhood	Scheduled Meeting Date	Application Number	
7/14/22		NR-6	Aug. 25	PC 22-018	
Type of Application (Check all that apply):					
<input type="checkbox"/> Design Review		<input checked="" type="checkbox"/> Conditional Use		<input type="checkbox"/> Subdivision	
<input type="checkbox"/> Code Amendment		<input type="checkbox"/> Appeal		<input type="checkbox"/> Administrative Design Review	
		<input type="checkbox"/> Zone Change		<input type="checkbox"/> Other	
PROJECT NAME					
Short term rental dwelling					
PROJECT ADDRESS				COUNTY PLAT TAX ID #	
424 E. 1150 N.				07-124-0021	
AUTHORIZED PROJECT REPRESENTATIVE FOR OWNER				PHONE #	
Nathan Brog (owner)				435-535-5334	
MAILING ADDRESS		CITY	STATE	ZIP	
1320 E. 2300 N.		Logan	UT	84341	
EMAIL ADDRESS					
nathan brog@yahoo.com					
PROPERTY OWNER OF RECORD				PHONE #	
(same as above)					
MAILING ADDRESS		CITY	STATE	ZIP	
EMAIL ADDRESS					
DESCRIBE THE PROPOSED PROJECT AS IT SHOULD BE NOTICED AND PRESENTED (Include as much detail as possible - attach a separate sheet if needed)				Total Lot Size (acres)	
Short term rental for 3 bedrooms - Basement not accessible to guests.				_____	
				Size of Proposed New Building (square feet)	
				_____	
				Number of Proposed New Units/Lots	
				_____	
I certify that the information contained in this application and all supporting plans are correct and accurate. I also certify that I am authorized to sign all further legal documents and permit on behalf of the property owner.			Signature of Property Owner's Authorized Project Representative		
			Nathan Brog		
I certify that I am the property owner on record of the subject property and that I consent to the submittal of this project. I understand that all further legal documents and permits will be sent to my authorized agent listed above.			Signature of Property Owner		
			Nathan Brog		

**APPLICATION MUST BE ACCURATE AND COMPLETE  
NO SITE ACTIVITY MAY OCCUR UNTIL AFTER APPROPRIATE COMMITTEE APPROVAL -**

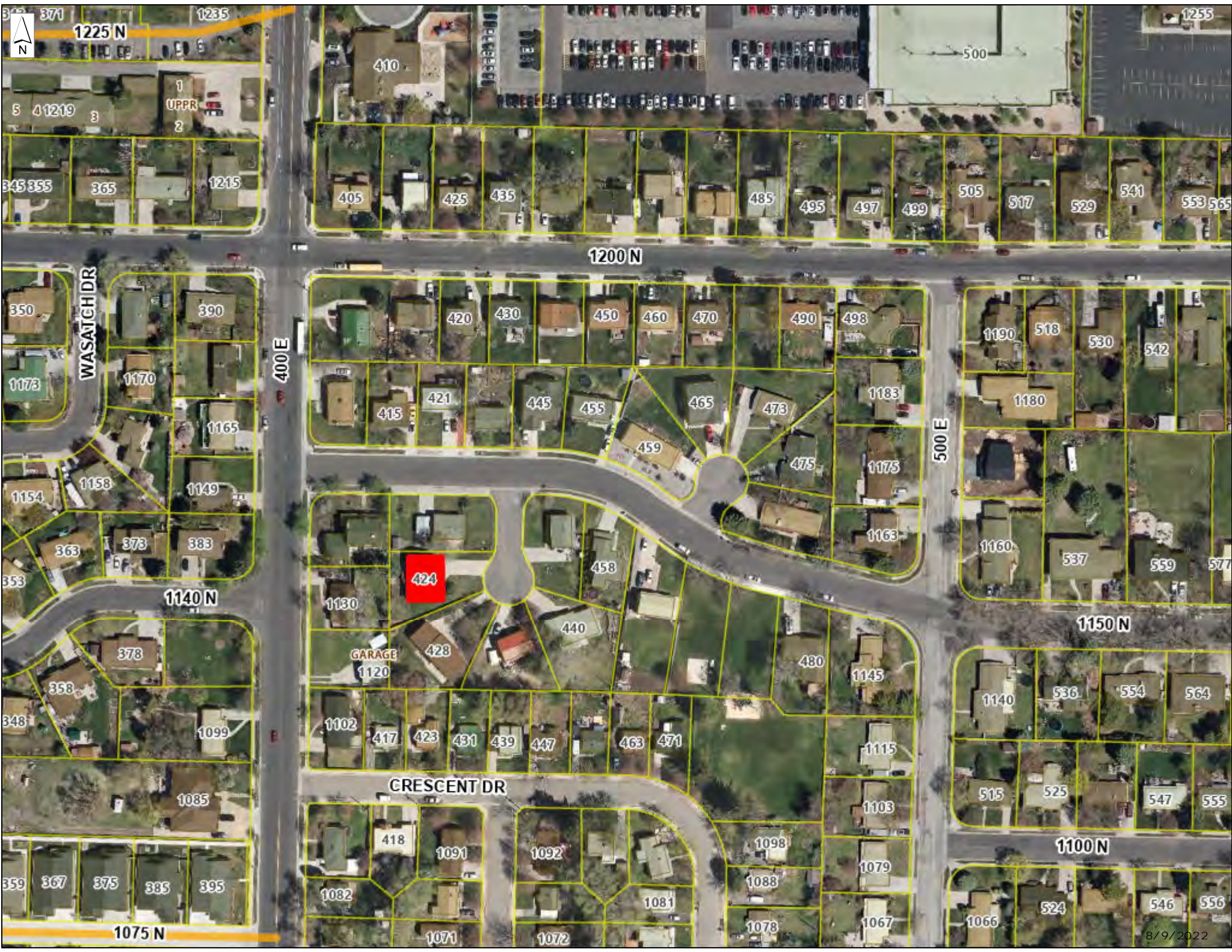

1225 N  
1235  
41219  
UPPR  
365  
1215

410  
405  
425  
435  
485  
495  
497  
499  
505  
517  
529  
541  
553  
565  
500  
1255

WASATCH DR  
350  
1173  
1170  
1165  
1154  
1158  
1149  
363  
373  
383  
353

1200 N  
420  
430  
450  
460  
470  
490  
498  
415  
421  
445  
455  
465  
473  
459  
475  
1183  
1175  
1163  
424  
458  
440  
1130  
GARAGE  
1120  
428  
480  
1145

500 E  
1190  
518  
530  
542  
1180  
1160  
537  
559  
577  
1150 N

1140 N  
378  
358  
1099  
1085  
1075 N  
359  
367  
375  
385  
395

CRESCENT DR  
1102  
417  
423  
431  
439  
447  
463  
471  
418  
1091  
1092  
1098  
1088  
1079  
1103  
1115  
1103  
1079  
1067  
1082  
1071  
1072  
1081  
1078  
1067

1150 N  
1140  
536  
554  
564  
515  
525  
547  
555  
1100 N  
1066  
524  
546  
556



23'

6'x18' Parking Stall

6'x18' Parking Stall

24'

9'x18' Parking Stall

25' setback

424

428



