

**Official Coordinated Election Ballot for
La Plata County, Colorado
Tuesday November 7, 2023**

Ballot Style: 4

Tiffany Lee
Tiffany Lee, Clerk and Recorder

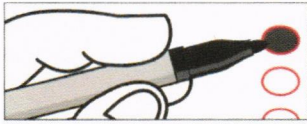

To vote on a candidate or measure, completely fill in the oval to the right of your choice using blue or black ink.

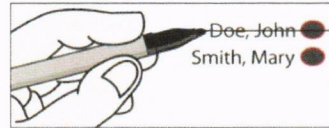

To make a correction, draw a bold line through the oval and choice marked by mistake. Then, completely fill in the oval next to the correct choice.

WARNING: Any person who, by use of force or other means, unduly influences an eligible elector to vote in any particular manner or to refrain from voting, or who falsely makes, alters, forges, or counterfeits any mail ballot before or after it has been cast, or who destroys, defaces, mutilates, or tampers with a ballot is subject, upon conviction, to imprisonment, or to a fine, or both. Section 1-7.5-107(3)(b), C.R.S.

School District	Ballot Measures	State Ballot Measures
Bayfield School District 10 Jt-R School Board Director (Four year term) (Vote for three)	Ballot questions referred by the general assembly or any political subdivision are listed by letter, and ballot questions initiated by the people are listed numerically. A ballot question listed as an "amendment" proposes a change to the Colorado constitution, and a ballot question listed as a "proposition" proposes a change to the Colorado Revised Statutes. A "yes/for" vote on any ballot question is a vote in favor of changing current law or existing circumstances, and a "no/against" vote on any ballot question is a vote against changing current law or existing circumstances.	Proposition II (STATUTORY) Without raising taxes, may the state retain and spend revenues from taxes on cigarettes, tobacco, and other nicotine products and maintain tax rates on cigarettes, tobacco, and other nicotine products and use these revenues to invest twenty-three million six hundred fifty thousand dollars to enhance the voluntary Colorado preschool program and make it widely available for free instead of reducing these tax rates and refunding revenues to cigarette wholesalers, tobacco product distributors, nicotine products distributors, and other taxpayers, for exceeding an estimate included in the ballot information booklet for proposition EE?
Molly Orendorff <input type="radio"/> Debbie Wilhelm <input type="radio"/> Justin Talbot <input type="radio"/> Amy De Prospro Davlin <input type="radio"/>	State Ballot Measures Proposition HH (STATUTORY) Shall the state reduce property taxes for homes and businesses, including expanding property tax relief for seniors, and backfill counties, water districts, fire districts, ambulance and hospital districts, and other local governments and fund school districts by using a portion of the state surplus up to the proposition HH cap as defined in this measure?	YES/FOR <input type="radio"/> NO/AGAINST <input type="radio"/>
	YES/FOR <input type="radio"/> NO/AGAINST <input type="radio"/>	

SAMPLE

SAMPLE