

## La Plata County and it's Climate



Colorado State University  
EXTENSION

### Basics

- Bayfield: 6,900 ft
- Vallecito: 8,000 ft
- For every 1,000 feet of elevation increase, there is a 5.5° F temperature decrease in dry air
- We routinely see a 30°F spread between daily high and low temperatures, and 40°F swing is not unusual





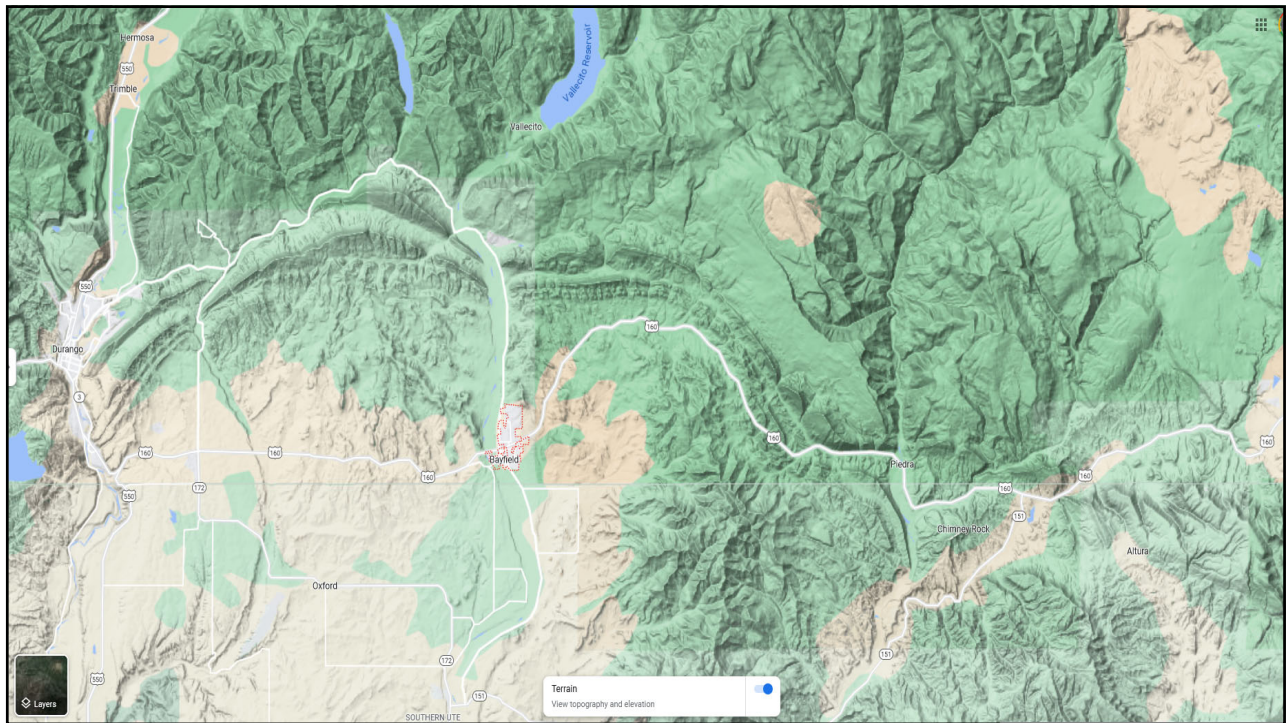
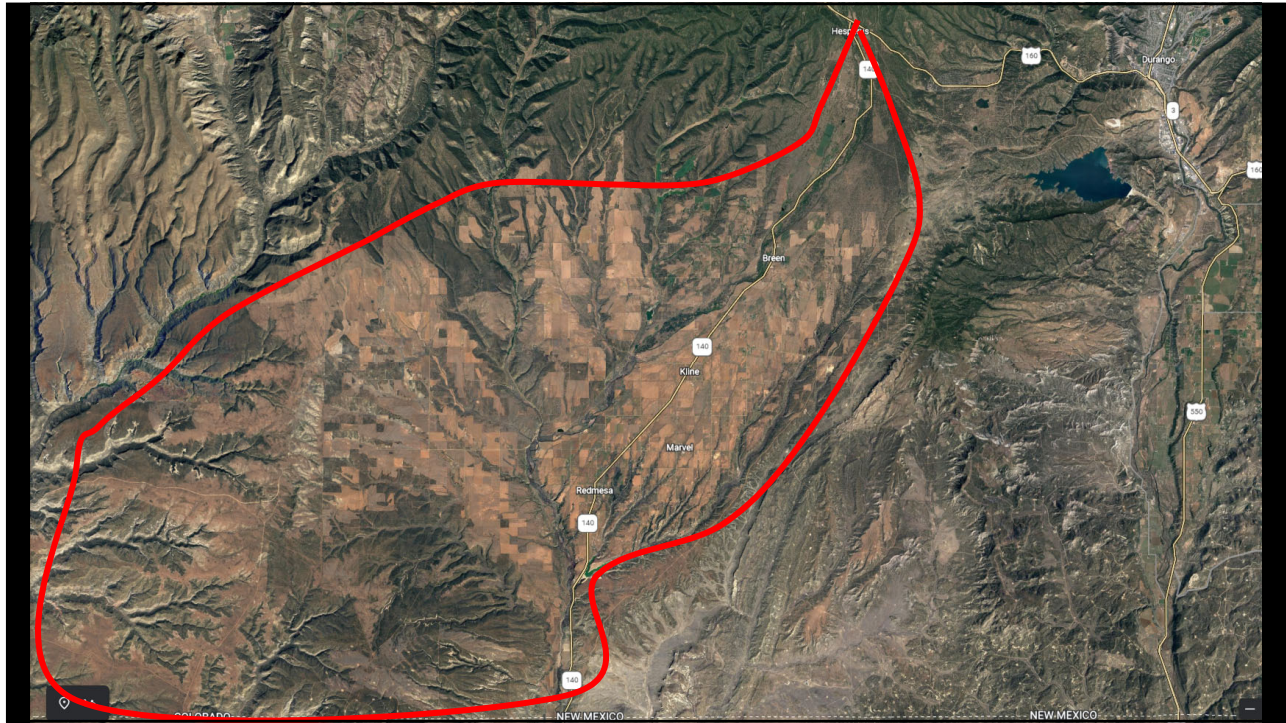

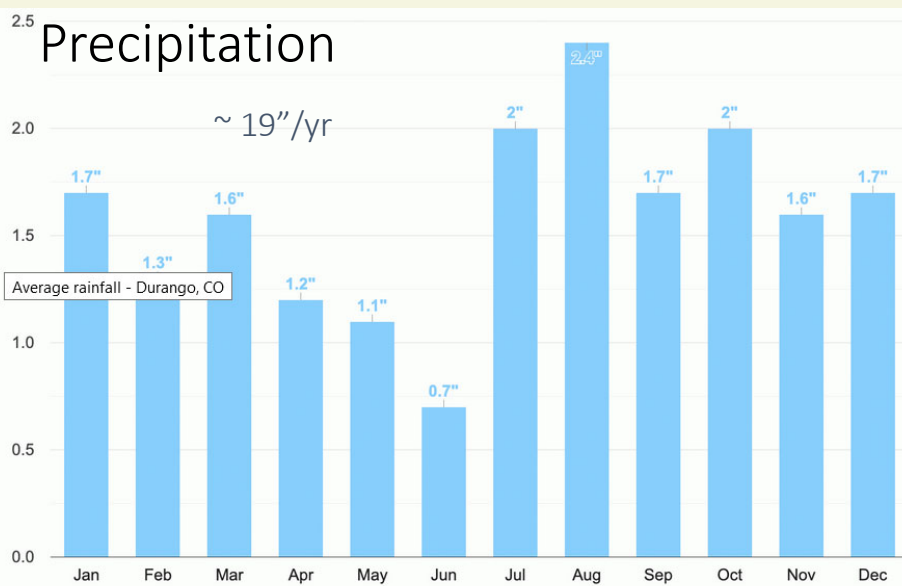

Colorado State University  
EXTENSION

Precipitation days –  
Bayfield

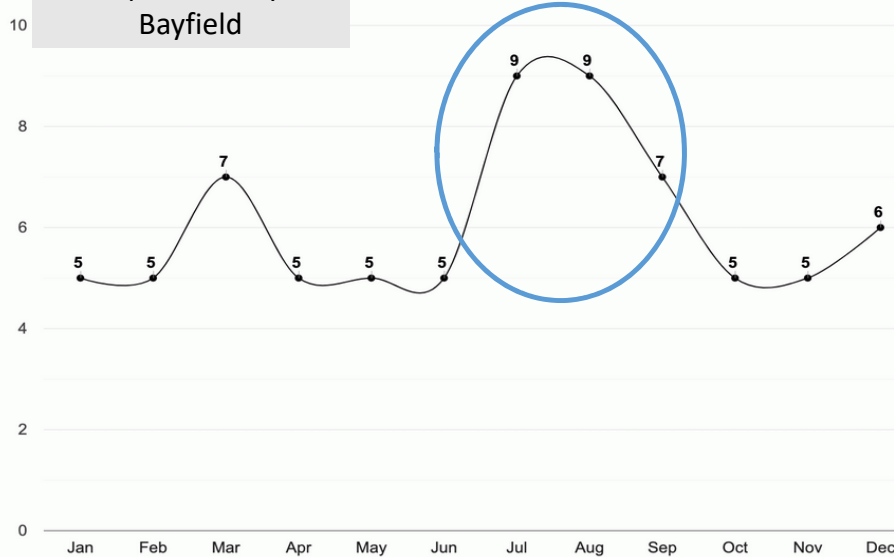

Colorado State University  
EXTENSION



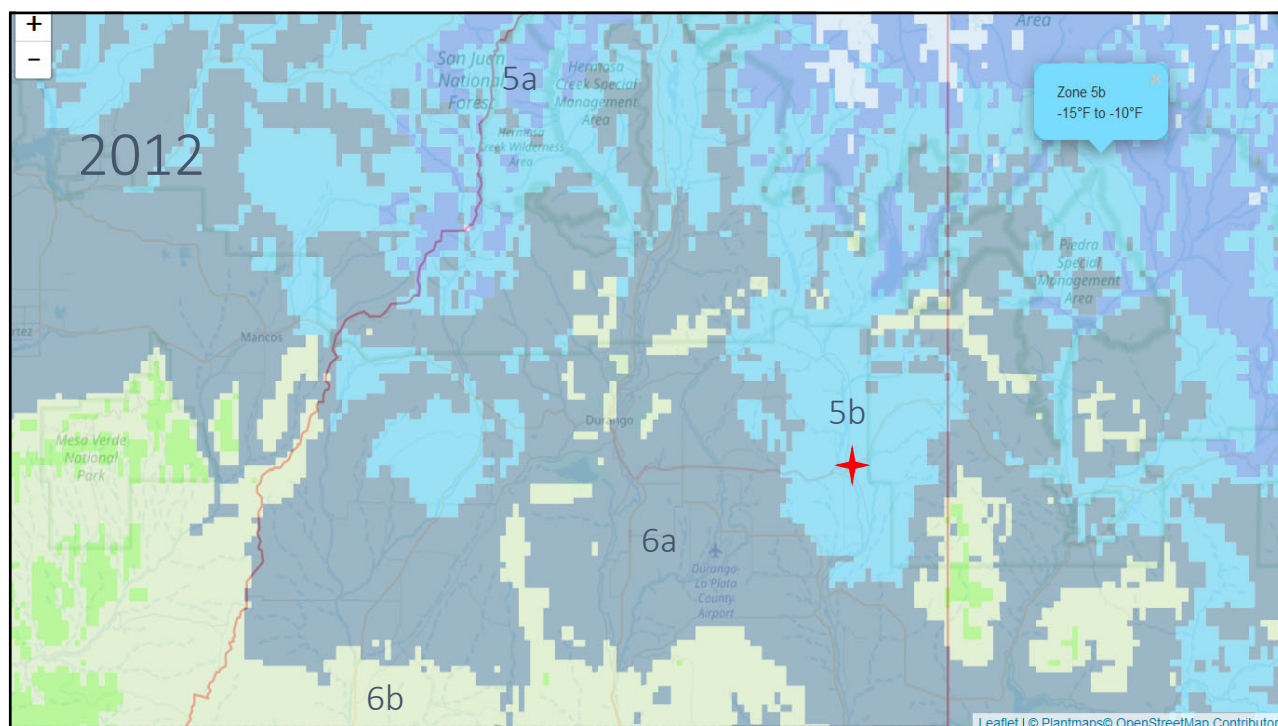

<u>YEAR</u>	<u>LAST FROST</u>	<u>FIRST FROST</u>	<u>SEASON LENGTH</u>
2012	30-May	7-Oct	130
2013	1-Jun	28-Sep	119
2014	15-Jun	3-Oct	110
2015	20-May	3-Oct	136
2016	28-May	16-Sep	111
2017	14-Jun	24-Sep	102
2018	17-May	27-Sep	133
2019	23-Jun	22-Sep	91
2020	22-May	29-Sep	130
2021	24-May	11-Oct	140
2022	24-May	23-Oct	151
<b>AVERAGE (past 19 years)</b>	<b>30-May</b>	<b>2-Oct</b>	<b>125</b>



Colorado State University  
EXTENSION

## Soil varies with depth

### A Horizon ("topsoil")

- More organic matter
- Zone of leaching
- Where most roots grow

**A****B****C**

Colorado State University  
EXTENSION

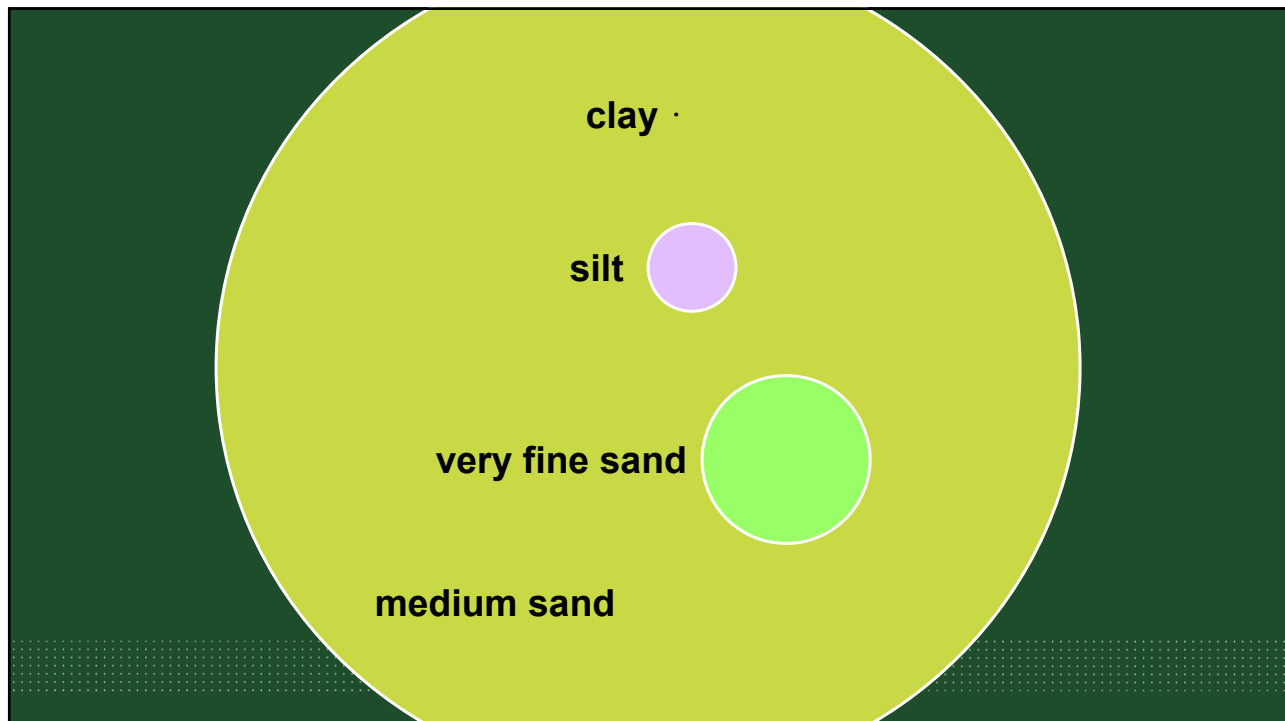

clay

silt

very fine sand

medium sand

# Web Soil Survey

[websoilsurvey.nrcs.usda.gov](http://websoilsurvey.nrcs.usda.gov)



Colorado State University  
EXTENSION

## Questions or Discussion?



Darrin Parmenter  
darrin.parmenter@colostate.edu  
(970) 382.6464  
[www.laplataextension.org](http://www.laplataextension.org)



Colorado State University  
EXTENSION