



---

## Sediment and Erosion Control Review Procedures

Applicant reviews the Lancaster County *Small Municipal Separate Storm Sewer System (SMS4)* map to determine if the proposed project is within the SMS4 boundaries. If the project is outside of the SMS4 boundaries but within Lancaster County, the *South Carolina Department of Health and Environmental Control (SCDHEC)* staff will review the project. If the proposed project is within the SMS4 boundaries, the review will be conducted by Lancaster County and/or the county consulting engineer.

The Lancaster County Stormwater application process is as follows:

1. Applicant submits one copy of the Storm Water Management Plan (SWMP) and supporting calculations as outlined in applicable SCDHEC regulations.
    - a. The Lancaster County Engineer will review the proposed design of project and will either approve as submitted or will request revisions prior to approval. Please provide a check made payable to Lancaster County in an amount based on \$250.00 per disturbed acre, rounded to the next whole acre.
    - b. Applicants shall review the Carolina Heelsplitter Overlay District, CHOD, boundary which is a layer on the zoning map on the Lancaster County website. The Carolina Heelsplitter is an endangered species of mussel and development within the Six Mile Creek watershed (CHOD) and is required to pay mitigation credits into a US Fish and Wildlife program for species augmentation or restoration projects in viable heelsplitter habitats. If any part of proposed development project is within CHOD boundary, that portion will be subject to applicable mitigation fees. If project falls within CHOD, please contact the Lancaster County Stormwater Management at (803) 286-3607 for mitigation information and excel spreadsheet to determine credits required.
- (Please note new Notice of Intent (NOI) procedure with SCDHEC effective immediately)**
2. Upon approval of NOI, Stormwater Department will email the approval letter and NOI addressed to SCDHEC requesting a project specific permit. **No checks accepted, credit card payments only.**
    - a. Original Notice of Intent (NOI) which can be found at [www.mylancastersc.org](http://www.mylancastersc.org) located under Development Services – Stormwater webpage
    - b. The State Permit Administration fee is \$125.00 which is paid by credit card. See page 4, DHEC form 2617. The payment link for credit card payments cannot be generated until the NOI form is entered into the (ePermitting) system by SCDHEC.



---

**Please check the box for payment by credit card on page 4 of the NOI for payment. Please provide an email address where SCDHEC can contact you to provide instructions and the invoice number necessary for online payment.**



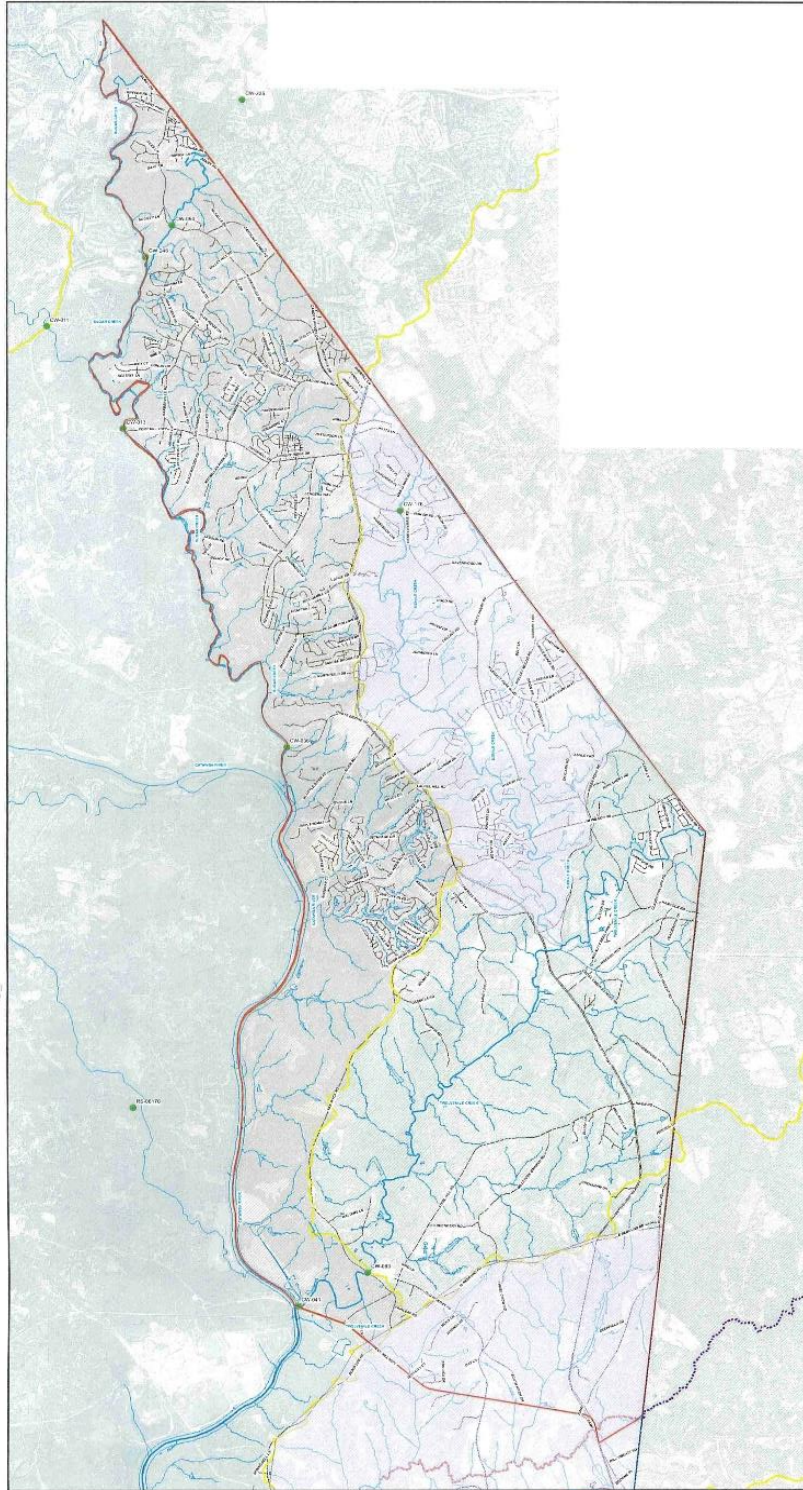





- c. After review and approval by SCDHEC, applicant will be notified by email from SCDHEC with attached NPDES Permit.
3. Permanent Stormwater System Maintenance and Responsibility Agreement:
- a. Review & Complete with required signatures and notarized, **Please submit at the same time with the NOI** - Form can be found at [www.mylancastersc.org](http://www.mylancastersc.org) located under Development Services – Stormwater webpage



## Lancaster County SMS4 Area Map

**SMS4 Area:**  
37,291.92 AC  
58.27 SQ MI

### Legend

-  SMS4 Boundary
-  Monitoring Stations
-  Non-Critical Stream
-  Endangered Species Stream
-  Streams
-  TMDL Watershed
-  303d Watersheds
-  Lancaster County Boundary



**Keck & Wood, Inc.**  
215 HAMPTON STREET, SUITE 102  
ROCKFORD, SC 29733  
Phone: (803) 636-1300  
Fax: (803) 636-7200  
www.keckandwood.com

N



1" = 2000'

Published: 2017-06-17