

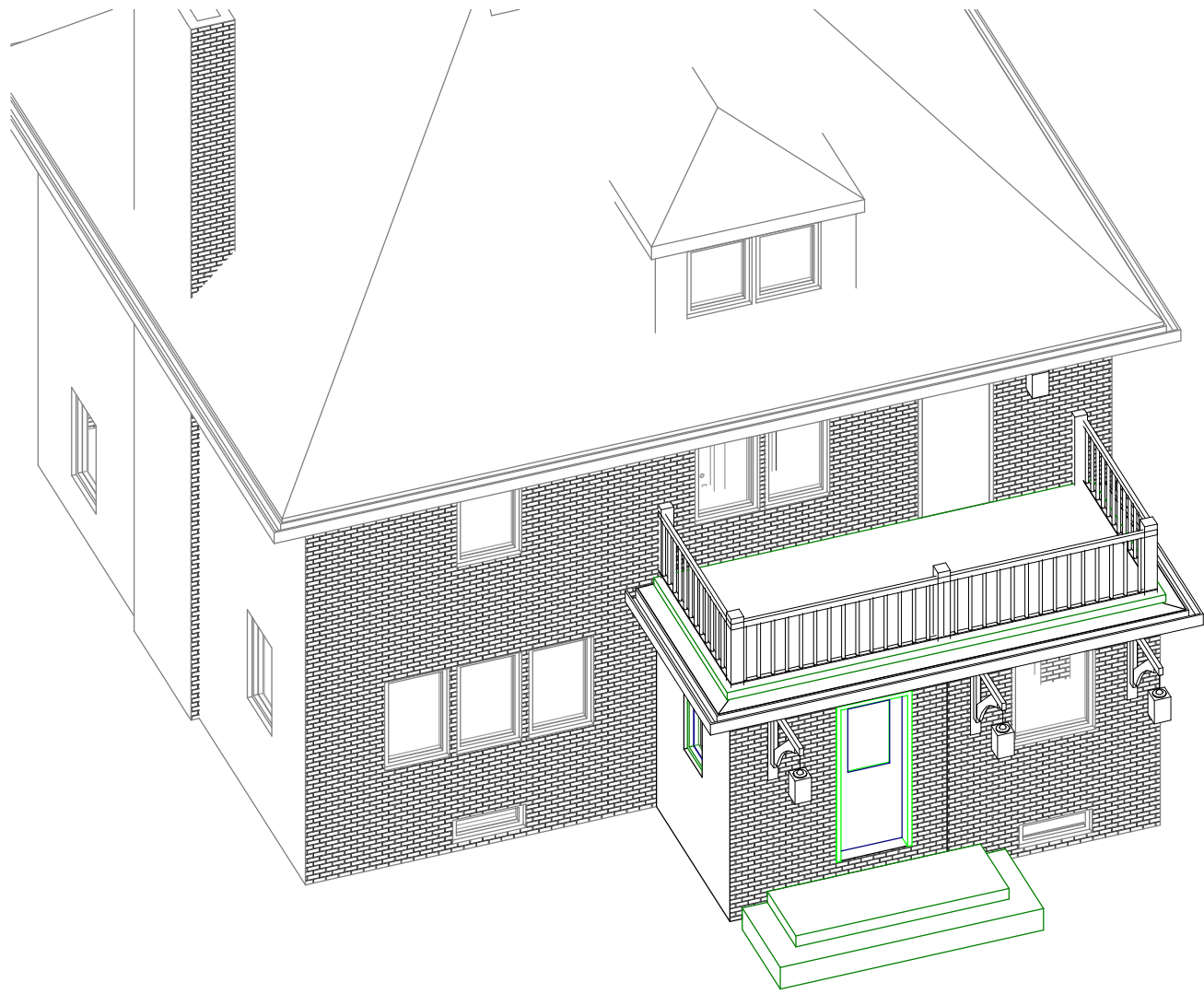

26329 York Road - Rear Facade

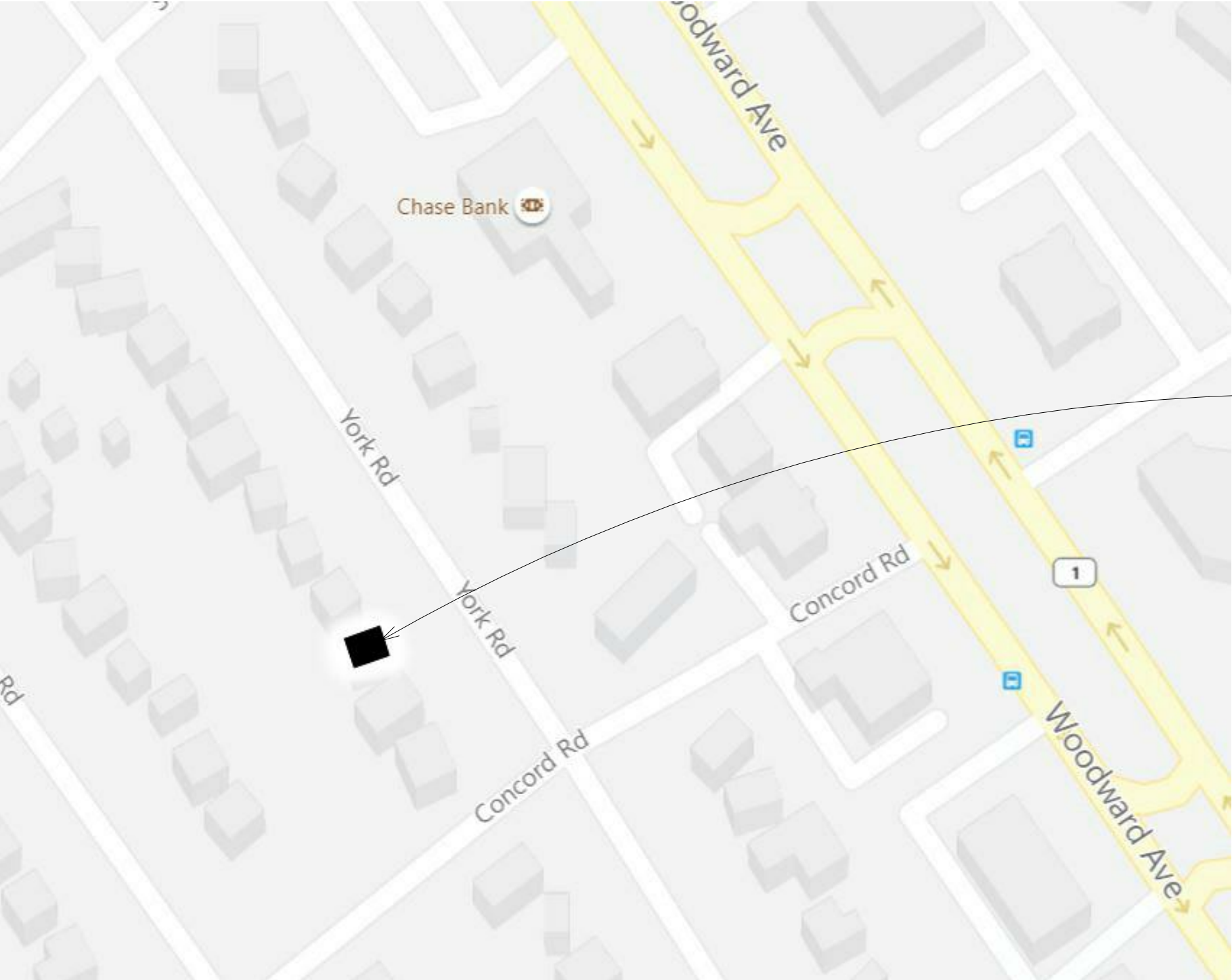

26329 York Road - Front Facade



CODE INFORMATION

BUILDING CODE: MICHIGAN REHABILITATION CODE - 2015
ZONING: R-1C - SINGLE FAMILY RESIDENTIAL
HILL HISTORIC DISTRICT

	PROJECT	Dwawing Title		Notes	ARCHITECT	ARCHITECT SEAL
Date	Peet Residence - Rear Entry Addition 26329 York Rd Huntington Woods, MI 48070	INFORMATION	Dwg. No.	1. Dimensions are to be checked on site. 2. Read Dimesions, drawings are not to be scaled. 3. Any discrepancy between the architectural drawing and other drawings relevant for construction should be notified before commencement.	Matthew Guinta, AIA 8200 E Jefferson Ave., Apt. 1003 Detroit, MI 48214 TEL: 586.345.6611 email: guinta@gmail.com	
04/15/2021			A101			

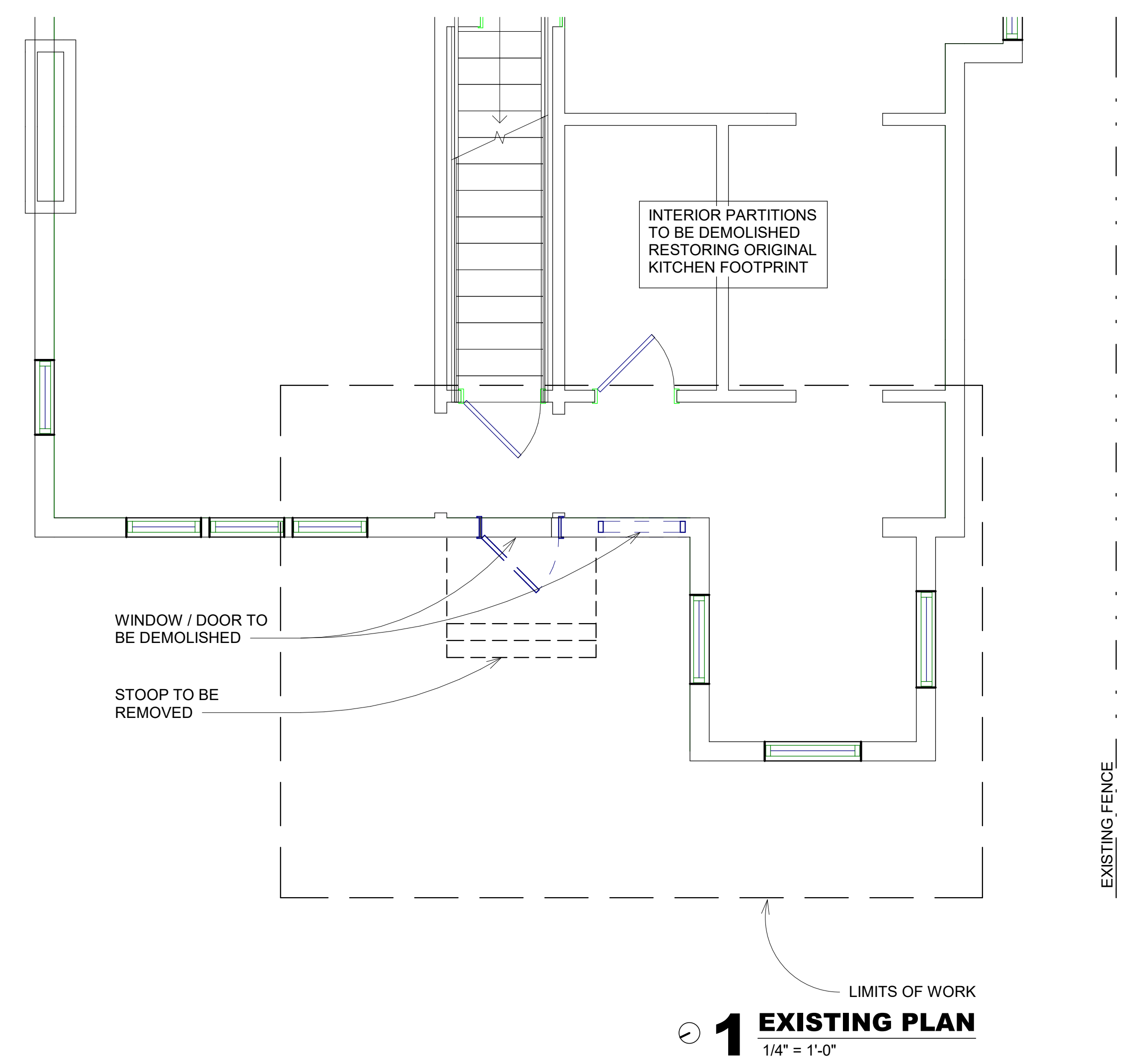
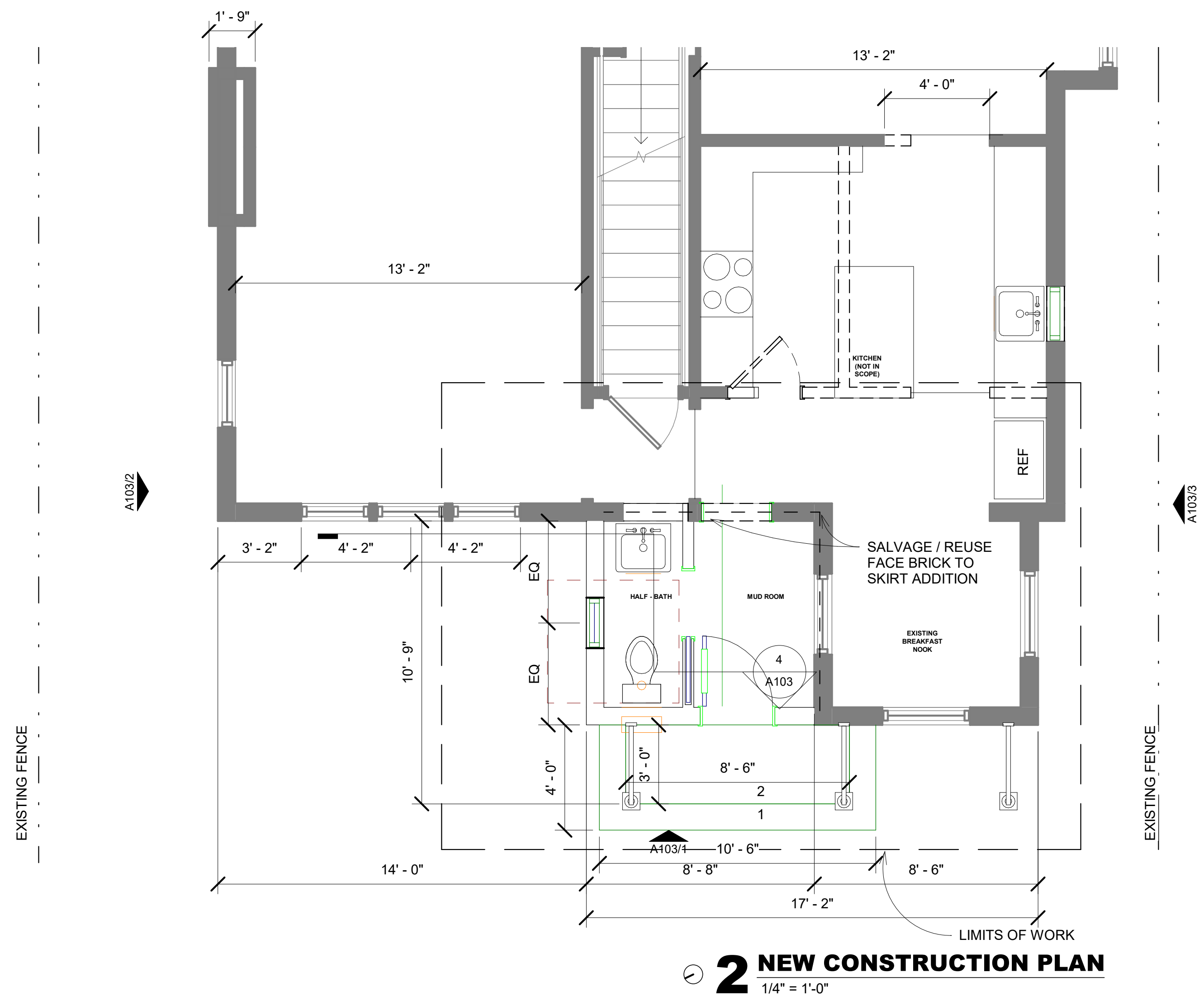

Date	PROJECT	Drawing Title	Dwg. No.	Notes	ARCHITECT	ARCHITECT SEAL
04/15/2021	Peet Residence - Rear Entry Addition 26329 York Rd Huntington Woods, MI 48070	PLANS	A102	1. Dimensions are to be checked on site. 2. Read Dimensions, drawings are not to be scaled. 3. Any discrepancy between the architectural drawing and other drawings relevant for construction should be notified before commencement.	Matthew Guinta, AIA 8200 E Jefferson Ave., Apt. 1003 Detroit, MI 48214 TEL: 586.345.6611 email: guinta@gmail.com	

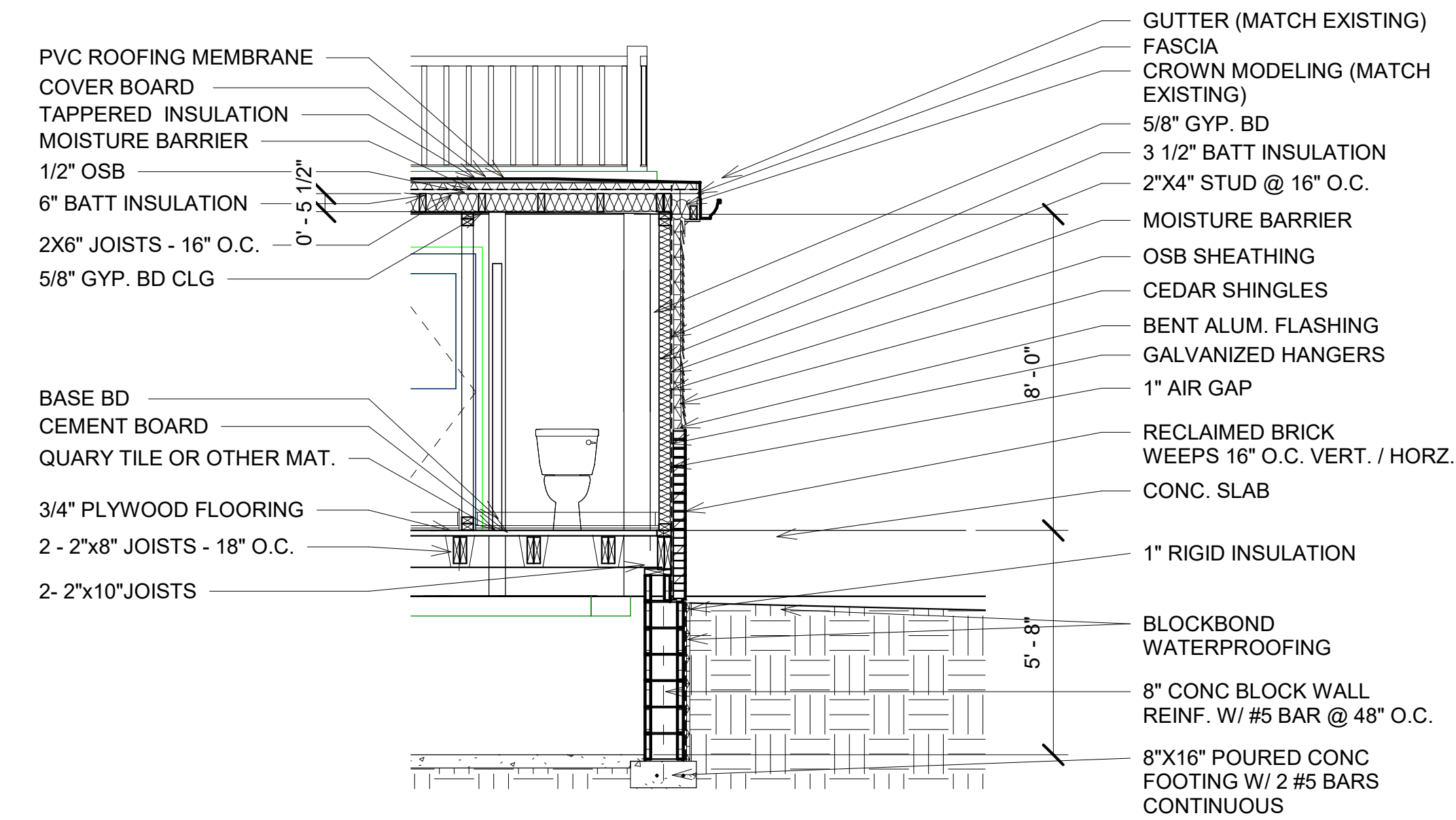

4 ADDITION SECTION
1/4" = 1'-0"



3 SOUTH ELEVATION
1/4" = 1'-0"

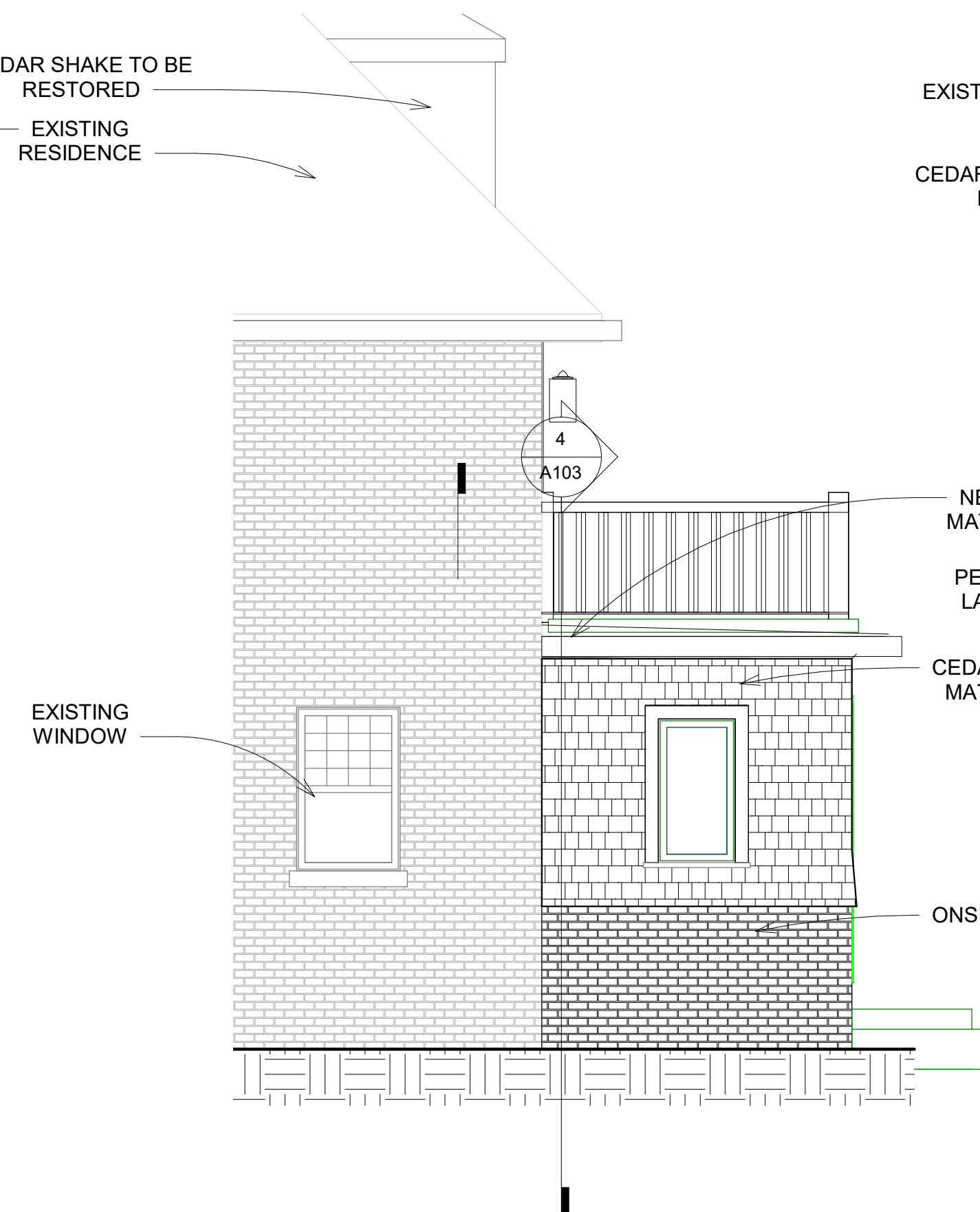

2 NORTH ELEVATION
1/4" = 1'-0"

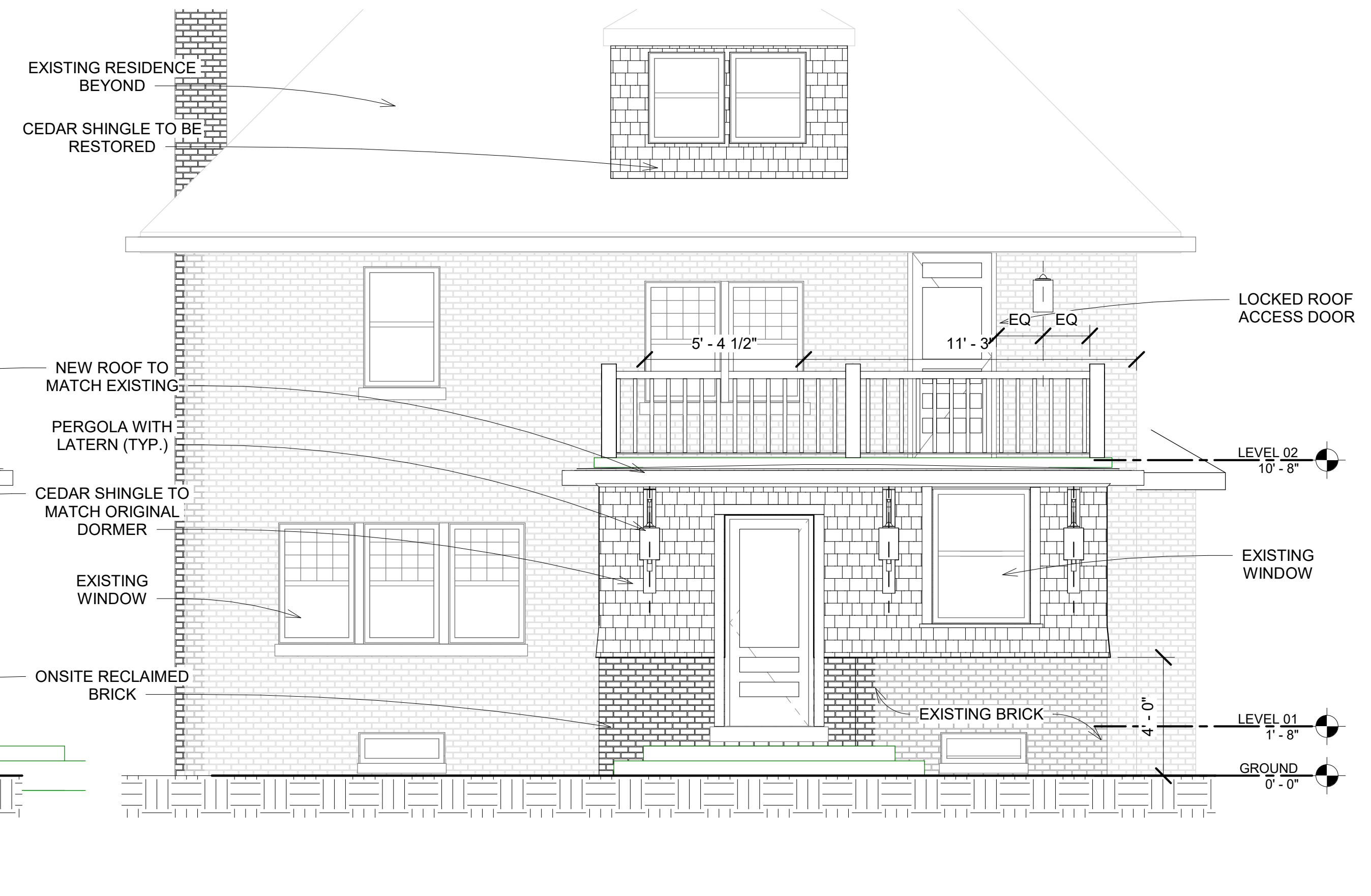

1 REAR ELEVATION
1/4" = 1'-0"

Date	PROJECT	Drawing Title	Dwg. No.	Notes	ARCHITECT	ARCHITECT SEAL
04/15/2021	Peet Residence - Rear Entry Addition 26329 York Rd Huntington Woods, MI 48070	ELEVATIONS AND SECTIONS	A103	1. Dimensions are to be checked on site. 2. Read Dimensions, drawings are not to be scaled. 3. Any discrepancy between the architectural drawing and other drawings relevant for construction should be notified before commencement.	Matthew Guinta, AIA 8209 E Jefferson Ave., Apt. 1003 Detroit, MI 48214 TEL: 586.345.6611 email: guinta@gmail.com	