

1 PROPOSED WEST FUELING CANOPY SIGNAGE (FRONT)
SCALE: 1/4" = 1'-0"

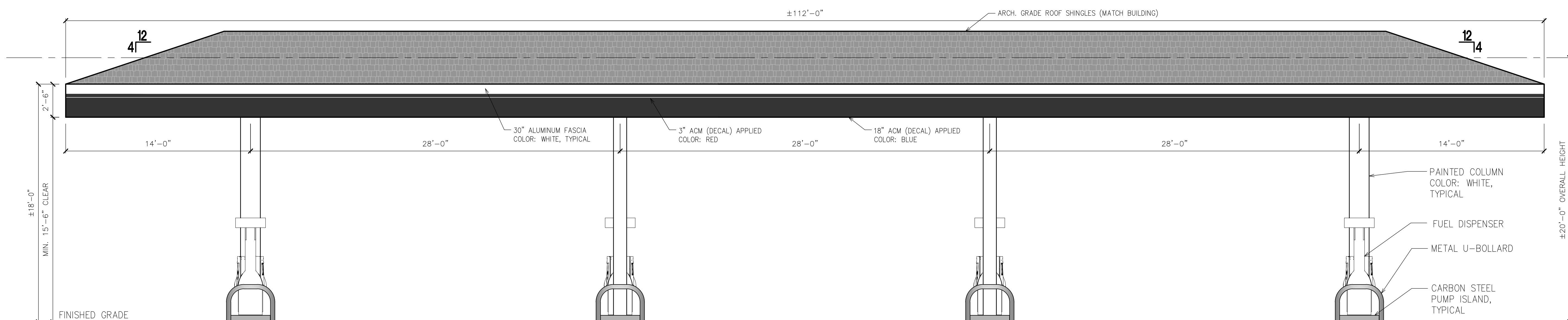

2 PROPOSED EAST FUELING CANOPY SIGNAGE (REAR)
SCALE: 1/4" = 1'-0"

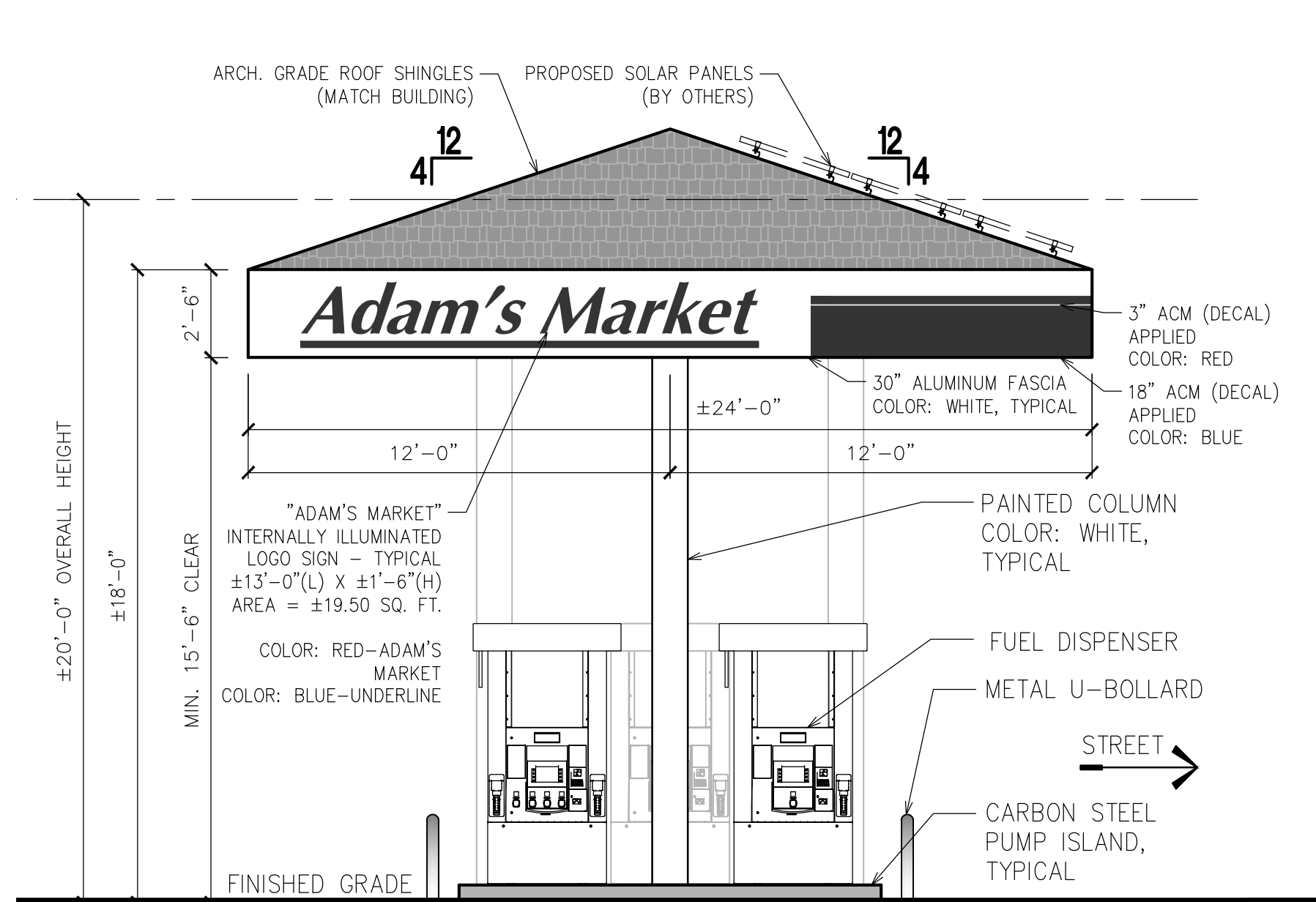

3 PROPOSED NORTH FUELING CANOPY SIGNAGE (LEFT)
SCALE: 1/4" = 1'-0"

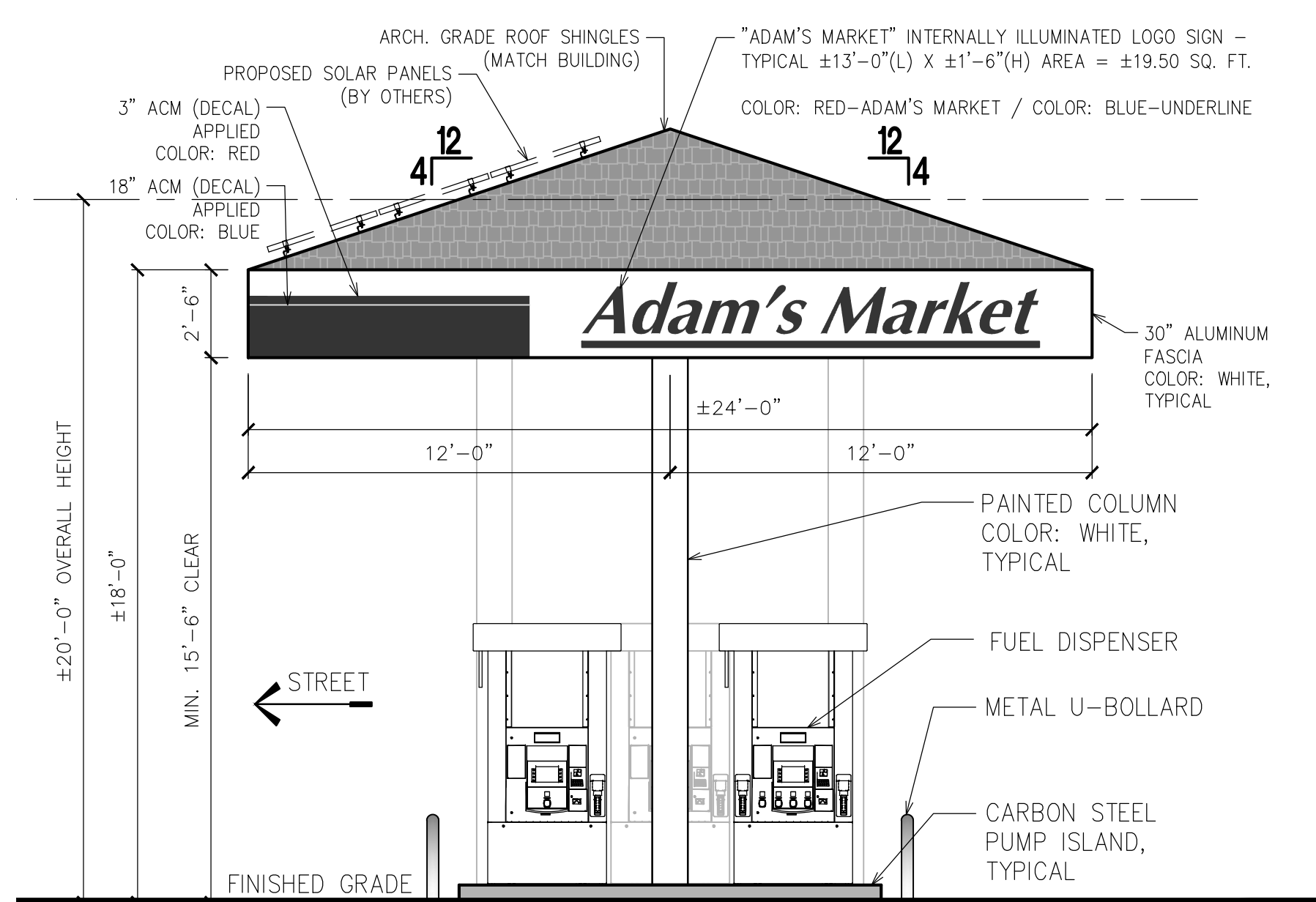

4 PROPOSED SOUTH FUELING CANOPY SIGNAGE (RIGHT)
SCALE: 1/4" = 1'-0"

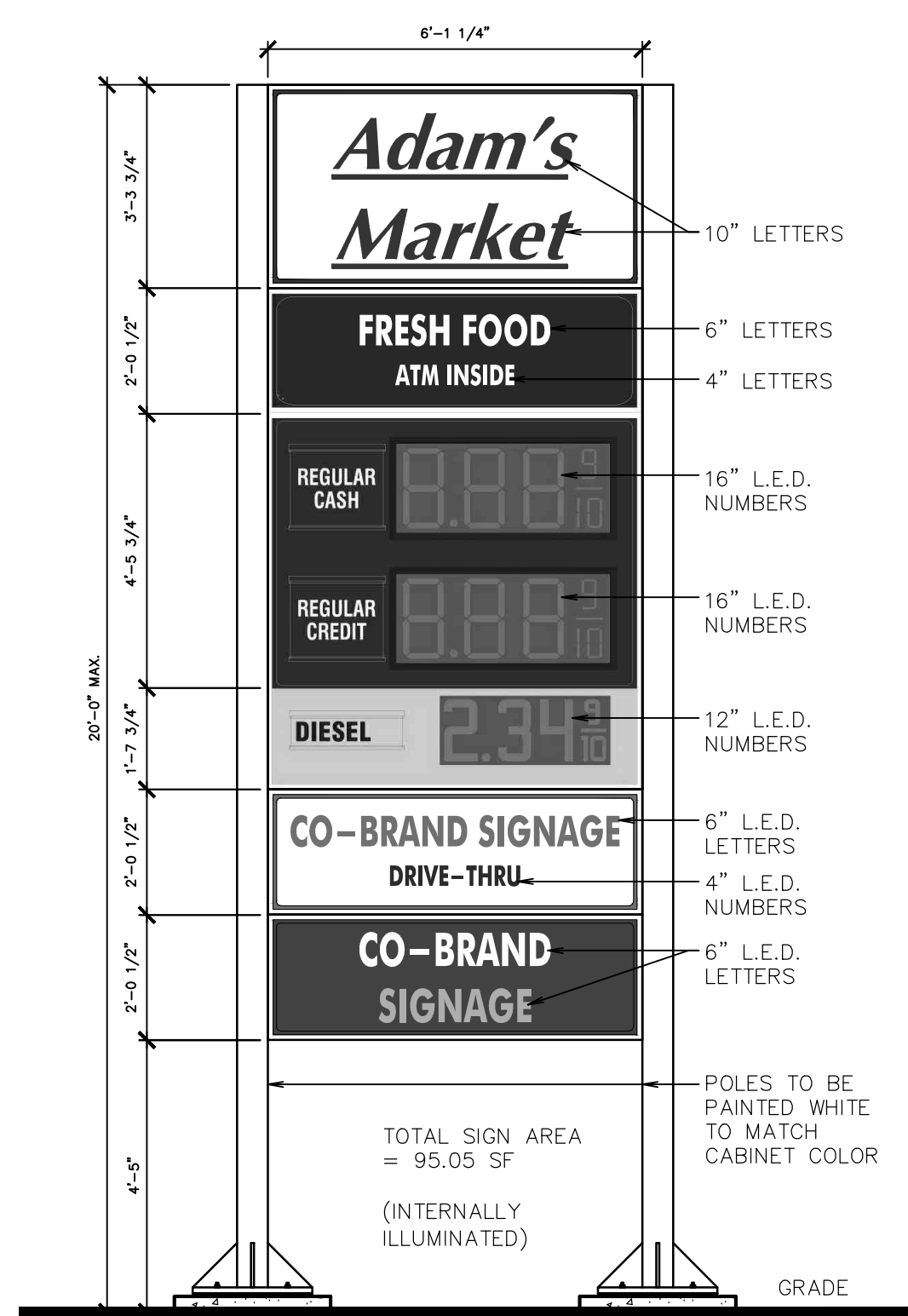

5 PROPOSED FREESTANDING SIGN
SCALE: 3/8" = 1'-0"

DRAWN: RK CHECKED: RK

NOTES:
1. THESE DRAWINGS MAY BE A SUBJECT OF UNAUTHORIZED MODIFICATIONS PERFORMED BY AN UNAUTHORIZED INDIVIDUAL AND/OR AGENT AND CAN NOT BE VERIFIED FOR ACCURACY OR COMPLETENESS. THE INFORMATION SHOWN ON THESE DRAWINGS SHALL BE DEEMED NULL (VOID) AND INVALID IF PRESENTED AND/OR FILED WITHOUT A VERIFIABLE SEAL AND SIGNATURE OF THE ARCHITECT.

EXISTING SOIL CONDITIONS AT THIS PROPERTY MAY CONTAIN HAZARDOUS SUBSTANCES. IF ANY CONTAMINATION IS PRESENT AT THIS LOCATION, RAMIZ KHODA CONSULTING & DESIGN, LLC IS NOT RESPONSIBLE FOR SCHEDULE DELAYS, COST OF REMOVAL, AND TIME INVOLVED FOR SERVICES RELATED TO CREATING A SUITABLE BUILDING CONDITION FOR THIS PROJECT. IT IS THE RESPONSIBILITY OF THE OWNER TO REMEDIATE ALL CONTAMINATION PRIOR TO EXCAVATION. THE OWNER OF THE PROPERTY SHALL PROVIDE ALL DOCUMENTATION AND ASSURANCE THAT THE SUBJECT PROPERTY IS FREE AND CLEAR OF ENVIRONMENTAL CONTAMINATION, ASBESTOS AND POLYCYCLOAROMATIC BIPHENYLS (PCBS) PRIOR TO EXCAVATION AND START OF CONSTRUCTION.

NO.	REVISION/ISSUE	DATE

SEALS:

**ISSUED FOR REVIEW
NOT FOR CONSTRUCTION**

ARCHITECT:
RK
Ramiz Khoda
Consulting & Design, LLC
19046 BRUCE B DOWNS BLVD - SUITE #167
TAMPA, FL 33647
TEL.: (860) 880-1786

OWNER:

AR ENERGY, LLC
170 HAWTHORNE MEAD DRIVE
GLASTONBURY, CT, 06033

APPLICANT:

AR ENERGY, LLC
170 HAWTHORNE MEAD DRIVE
GLASTONBURY, CT, 06033

PROJECT:
**PROPOSED
FUELING CANOPY
AND I.D. SIGN**

390 LONG HILL ROAD
GROTON, CT 06340

DRAWING TITLE:
**PROPOSED
FUELING CANOPY
AND SIGNAGE**

PKCD PROJECT #: 24-14	DRAWING NO. SG-101
ISSUE DATE: 05/05/2024	
SCALE: AS NOTED	