



WANT TO BOOK A PARK PAVILION? PAVILIONS AT VETERAN'S PARK, PEARL STREET PARK, AND TOWER RIVERSIDE PARK ARE \$23 FOR A CITY RESIDENT AND \$35 FOR A NON-RESIDENT.*
CALL (616) 754-9163 FOR AVAILABILITY!

Facility Rental Guide

GREENVILLE AREA COMMUNITY CENTER

GREENVILLEMI.ORG/GARCC



THE WATER TRAIL ON THE FLAT RIVER IS ONE OF GREENVILLE'S HIDDEN GEMS. IF YOU WANT TO EXPLORE ONE OF MONTCALM COUNTY'S BEST KEPT SECRETS, WE CAN HELP! CANOES, KAYAKS, AND TUBES ARE AVAILABLE FOR RENT. CALL (616) 754-9163 TO BOOK! **PLEASE NOTE:** GARCC PROVIDES THE EQUIPMENT; IT IS UP TO THE RENTER TO TRANSPORT TO AND FROM THEIR WATERWAY OF CHOICE.

WANT TO STAY UP
TO DATE ON GARCC
PROGRAMS? SCAN
THIS CODE!



900 EAST KENT, GREENVILLE MI 48838

(616) 754-9163
GREENVILLEMI.ORG/GARCC



Thank You

WE WILL HAVE YOUR DESIRED FLOOR PLAN READY UPON ARRIVAL FOR YOUR EVENT. BRING YOUR OWN DECORATIONS AND FOOD, OR HAVE IT ALL CATERED-- THE DECISION IS YOURS. WE WOULD BE HAPPY TO RECOMMEND LOCAL BUSINESSES TO MEET YOUR CATERING AND EVENT PLANNING NEEDS.

FOR CONSIDERING THE GREENVILLE AREA COMMUNITY CENTER FOR YOUR RENTAL NEEDS!

PERFECT FOR:

- WEDDINGS & RECEPTIONS
- BRIDAL & BABY SHOWERS
- GRADUATION OPEN HOUSES
- ANNIVERSARY CELEBRATIONS
- MEETINGS & SEMINARS
- BIRTHDAY PARTIES
- FAMILY REUNIONS
- PAGEANTS & SPECIAL OCCASIONS OF ALL SIZES

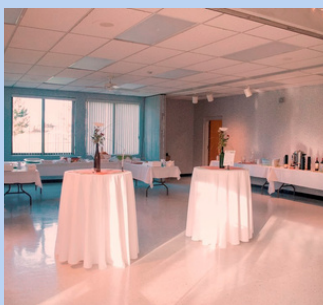

DO YOU HAVE AN EVENT THAT REQUIRES TICKETS? THE GREENVILLE AREA COMMUNITY CENTER'S BOX OFFICE IS AVAILABLE TO ASSIST OUR RENTERS! PLEASE CALL (616) 754-9163 OR STOP IN TO DISCUSS ANY TICKETING OR BOX OFFICE ACCOMMODATIONS THAT WE CAN PROVIDE.

*THE CITY OF GREENVILLE DEFINES RESIDENCY AS THE PHYSICAL LOCATION WITHIN THE CITY LIMITS OF GREENVILLE; PAYING CITY TAXES GRANTS RENTERS A DISCOUNT ON RENTAL PRICES. GREENVILLE MAILING ADDRESSES AND ENROLLMENT IN GREENVILLE SCHOOLS **DO NOT** DETERMINE RESIDENCY.

Facility Rental Rates

LOCATION	4 HOURS WEEKDAYS	4 HOURS WEEKENDS/HOLIDAYS (FRIDAY-SUNDAY)	EXTRA HOURS
----------	---------------------	---	-------------

GALLERY -- MAX CAPACITY 96 (UPPER LEVEL)

CITY RESIDENT*	\$146	\$219	\$30 EACH
NON-CITY RESIDENT*	\$182	\$273	\$36 EACH

AUDITORIUM -- MAX CAPACITY 225

CITY RESIDENT*	\$183	\$274	\$38 EACH
NON-CITY RESIDENT*	\$229	\$344	\$47 EACH

TECHNICAL AIDE -- \$20/HR (2 HR MIN)

NORTH/SOUTH LOUNGE -- MAX CAPACITY 45 (UPPER LEVEL)

CITY RESIDENT*	\$79	\$120	\$16 EACH
NON-CITY RESIDENT*	\$100	\$150	\$21 EACH

SOCIAL AREA -- MAX CAPACITY 80 (LOWER LEVEL)

CITY RESIDENT*	\$117	\$175	\$24 EACH
NON-CITY RESIDENT*	\$146	\$216	\$30 EACH

ADD-ONS: UPPER LEVEL KITCHEN (\$51) OR LOWER LEVEL KITCHENETTE (\$24)
COFFEE URNS (\$20 25-CUP/\$40 60-CUP), COLD DRINK DISPENSERS (\$15, 2 AVAILABLE)

Package Deals

COMMUNITY CENTER MAIN FLOOR -- MAX CAPACITY 225

INCLUDES USE OF THE FOLLOWING ROOMS:

GALLERY, NORTH LOUNGE, SOUTH LOUNGE, UPSTAIRS KITCHEN

CITY RESIDENT*	\$291	\$437	\$59
NON-CITY RESIDENT*	\$365	\$546	\$74

WEDDING PACKAGE-- MAX CAPACITY 225

INCLUDES ALL DAY USAGE (9AM-11PM) OF THE FOLLOWING ROOMS:

GALLERY, NORTH LOUNGE, SOUTH LOUNGE, UPSTAIRS KITCHEN

CITY RESIDENT*	\$767
NON-CITY RESIDENT*	\$959



WANT TO ADD ALCOHOL TO YOUR EVENT?

\$65 NON-REFUNDABLE APPLICATION FEE -- \$200 REFUNDABLE DAMAGE DEPOSIT
MUST OBTAIN HOST LIQUOR LIABILITY INSURANCE PRIOR TO YOUR EVENT



INTERESTED IN
RENTING THE ENTIRE
FACILITY?

*Just ask for
rates!*