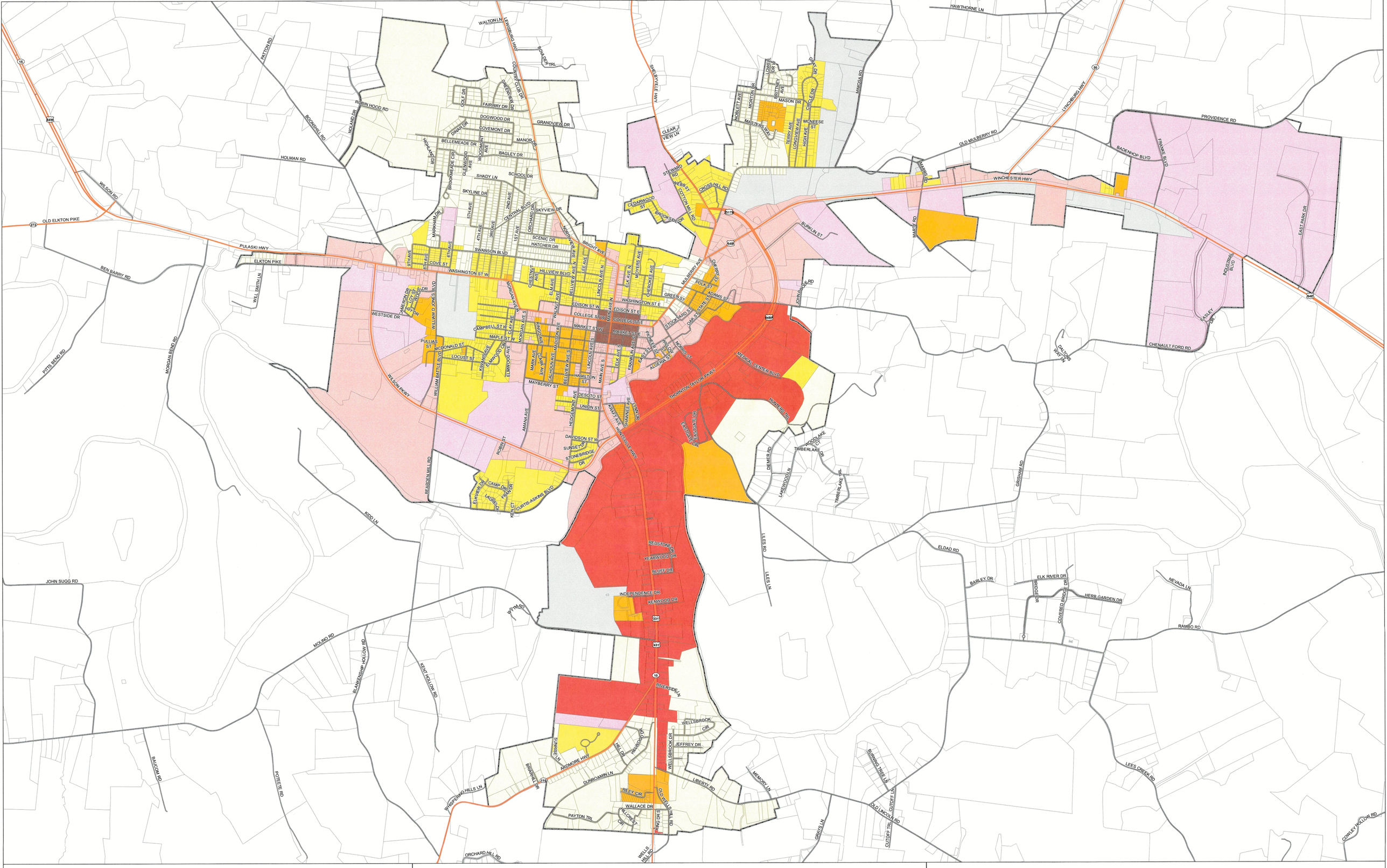

CITY OF FAYETTEVILLE

- Parcels
- City Of Fayetteville

ZoningDistrict

- A1-AGRICULTURE, CITY OF FAYETTEVILLE
- R1-LOW DENSITY RESIDENTIAL, CITY OF FAYETTEVILLE
- R2-MEDIUM DENSITY RESIDENTIAL, CITY OF FAYETTEVILLE
- R3-HIGH DENSITY RESIDENTIAL, CITY OF FAYETTEVILLE
- C1-CENTRAL BUSINESS, CITY OF FAYETTEVILLE
- C2-MAJOR HIGHWAY SERVICE, CITY OF FAYETTEVILLE
- C3-GENERAL COMMERCIAL, CITY OF FAYETTEVILLE
- I1-INDUSTRIAL GENERAL, CITY OF FAYETTEVILLE

CITY OF FAYETTEVILLE
COLOR ZONING MAP

0.45 0.225 0 0.45 0.9 1.35 1.8 Miles

1 in = 0.17 miles

Certified by the Fayetteville Municipal Planning Commission

Chairman	Date	Secretary
	7/22/25	

Adopted by Mayor and Board of Aldermen

Mayor	Date	Recorder
	8-12-25	

FAYETTEVILLE, TENNESSEE Est. 1809 UBI TRADITIO POSTERUM DIEM OCCURRIT

N W E S

Prepared by The City of Fayetteville Division of Planning. Please note that the information in this document has not been field verified. The City of Fayetteville hereby releases itself from all responsibilities concerning the accuracy of this map.
If you have questions, please contact the City of Fayetteville, Division of Planning at (931) 433-2565.

Current as of July 2025