

**ORDINANCE NO. 2017-13
CITY OF FAYETTEVILLE, TENNESSEE**

**AN ORDINANCE AMENDING THE "ZONING ORDINANCE OF FAYETTEVILLE,
TENNESSEE", TO PROVIDE FOR THE INCLUSION OF REQUIRED REGULATORY
CHANGES TO THE OFFICIAL ZONING MAP**

WHEREAS, the owners of the parcel of property listed below have requested that it be rezoned for the purpose of continuing to utilize the property as residential; and,

WHEREAS, on October 24, 2017, the Fayetteville Municipal/Regional Planning Commission did review and recommended for adoption, the following rezoning; and,

WHEREAS, the Fayetteville Municipal/Regional Planning Commission does recommend to the Board of Mayor and Alderman that the "Zoning Map of Fayetteville, Tennessee," be amended as hereafter described; and,

WHEREAS, a public hearing was conducted by the Board of Mayor and Alderman of the City of Fayetteville, Tennessee on December 12, 2017; and,

NOW, THEREFORE, BE IT ORDAINED by the Board of Mayor and Alderman of the City of Fayetteville that the "Zoning Ordinance of Fayetteville, Tennessee" be amended as follows:

Section 1. Change the zoning classification for the following described parcels of real estate from R-1, Low Density Residential, to R-3, High Density Residential, here described as:

Section 2. Map, Parcel, Deed Book and Page Number as follows, to wit:

	<u>Map</u>	<u>Group</u>	<u>Ctrl. Map</u>	<u>Parcel</u>	<u>Deed Book</u>	<u>Page</u>
Successus LLC	067I	H	067I	053.00	U15	302

Section 3. The attached drawing labeled "Exhibit A," depicting the above listed rezoning area shall be incorporated herein by reference.

BE IT FURTHER ORDAINED that this Ordinance shall take effect from and after its passage, the public welfare requiring it.

ADOPTED THIS 12th DAY OF December, 2017



Scott Collins, City Clerk

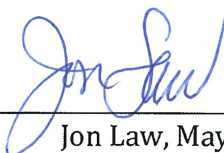

Jon Law, Mayor

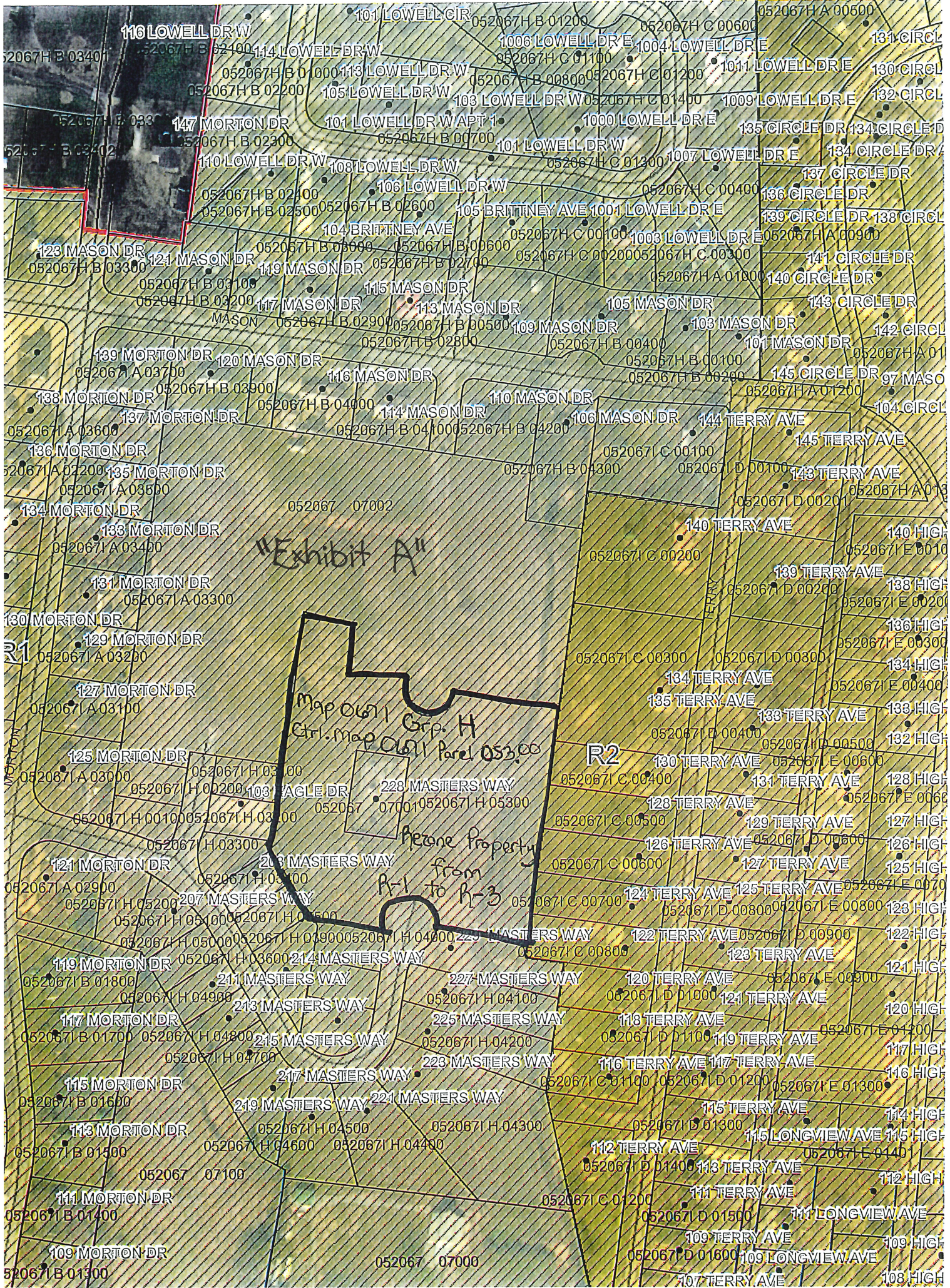

"Exhibit A"

Map 0671 Grp. H
Ctbl. Map 0671 Parcel 053.00

Rezone Property
from
R-1 to R-3

R2

116 LOWELL DR W
114 LOWELL DR W
113 LOWELL DR W
105 LOWELL DR W
101 LOWELL DR W APT 1
108 LOWELL DR W
106 LOWELL DR W
104 BRITNEY AVE
119 MASON DR
115 MASON DR
113 MASON DR
109 MASON DR
103 MASON DR
101 MASON DR
145 CIRCLE DR
142 CIRCLE DR
137 CIRCLE DR
136 CIRCLE DR
135 CIRCLE DR
134 CIRCLE DR
133 CIRCLE DR
132 CIRCLE DR
131 CIRCLE DR
130 CIRCLE DR
129 CIRCLE DR
128 CIRCLE DR
127 CIRCLE DR
126 CIRCLE DR
125 CIRCLE DR
124 CIRCLE DR
123 CIRCLE DR
122 CIRCLE DR
121 CIRCLE DR
120 CIRCLE DR
119 CIRCLE DR
118 CIRCLE DR
117 CIRCLE DR
116 CIRCLE DR
115 CIRCLE DR
114 CIRCLE DR
113 CIRCLE DR
112 CIRCLE DR
111 CIRCLE DR
110 CIRCLE DR
109 CIRCLE DR
108 CIRCLE DR
107 CIRCLE DR
106 CIRCLE DR
105 CIRCLE DR
104 CIRCLE DR
103 CIRCLE DR
102 CIRCLE DR
101 CIRCLE DR
100 CIRCLE DR
99 CIRCLE DR
98 CIRCLE DR
97 CIRCLE DR
96 CIRCLE DR
95 CIRCLE DR
94 CIRCLE DR
93 CIRCLE DR
92 CIRCLE DR
91 CIRCLE DR
90 CIRCLE DR
89 CIRCLE DR
88 CIRCLE DR
87 CIRCLE DR
86 CIRCLE DR
85 CIRCLE DR
84 CIRCLE DR
83 CIRCLE DR
82 CIRCLE DR
81 CIRCLE DR
80 CIRCLE DR
79 CIRCLE DR
78 CIRCLE DR
77 CIRCLE DR
76 CIRCLE DR
75 CIRCLE DR
74 CIRCLE DR
73 CIRCLE DR
72 CIRCLE DR
71 CIRCLE DR
70 CIRCLE DR
69 CIRCLE DR
68 CIRCLE DR
67 CIRCLE DR
66 CIRCLE DR
65 CIRCLE DR
64 CIRCLE DR
63 CIRCLE DR
62 CIRCLE DR
61 CIRCLE DR
60 CIRCLE DR
59 CIRCLE DR
58 CIRCLE DR
57 CIRCLE DR
56 CIRCLE DR
55 CIRCLE DR
54 CIRCLE DR
53 CIRCLE DR
52 CIRCLE DR
51 CIRCLE DR
50 CIRCLE DR
49 CIRCLE DR
48 CIRCLE DR
47 CIRCLE DR
46 CIRCLE DR
45 CIRCLE DR
44 CIRCLE DR
43 CIRCLE DR
42 CIRCLE DR
41 CIRCLE DR
40 CIRCLE DR
39 CIRCLE DR
38 CIRCLE DR
37 CIRCLE DR
36 CIRCLE DR
35 CIRCLE DR
34 CIRCLE DR
33 CIRCLE DR
32 CIRCLE DR
31 CIRCLE DR
30 CIRCLE DR
29 CIRCLE DR
28 CIRCLE DR
27 CIRCLE DR
26 CIRCLE DR
25 CIRCLE DR
24 CIRCLE DR
23 CIRCLE DR
22 CIRCLE DR
21 CIRCLE DR
20 CIRCLE DR
19 CIRCLE DR
18 CIRCLE DR
17 CIRCLE DR
16 CIRCLE DR
15 CIRCLE DR
14 CIRCLE DR
13 CIRCLE DR
12 CIRCLE DR
11 CIRCLE DR
10 CIRCLE DR
9 CIRCLE DR
8 CIRCLE DR
7 CIRCLE DR
6 CIRCLE DR
5 CIRCLE DR
4 CIRCLE DR
3 CIRCLE DR
2 CIRCLE DR
1 CIRCLE DR