



April 26, 2022

Waterfront Place Wine Walk at the Port of Everett: South Marina & Fisherman's Harbor

EVERETT, WA

Owner:

Lisa Lefeber
CEO/Executive Director
at Port of Everett
1205 Craftsman Way
#200
Everett, WA 98201

Architect:

BCRA
414 Stewart Street,
Suite 200
Seattle, WA 98101
(206) 625-3300

Contact:

Kela Gribbons
kgribbons@bcradesign.com
Gareth Roe
groe@bcradesign.com



Table of Contents

Table of Contents..... 2

Site

Overall Site Plan 3

Fisherman’s Harbor 4-7

P.O.E Property at Lombardi’s & Inn at
Port Gardner 8-9

South Marina 10-13

Architecture & Interiors

Aesthetics & Attitude..... 14

Materials15

Fisherman’s Harbor Buildings 16-19

South Marina Buildings 20-24

Code Summary

Plumbing Fixture Counts.....26

Environmental Graphic Design

Building 3 and 4 27-28

Wayfinding System29

South Marina & Fisherman’s Harbor Site Plan



WATERFRONT PLACE WINE WALK AT THE PORT OF EVERETT



Fisherman’s Harbor (A8/A12): Placemaking, Experiencing the Waterfront Place Wine Walk

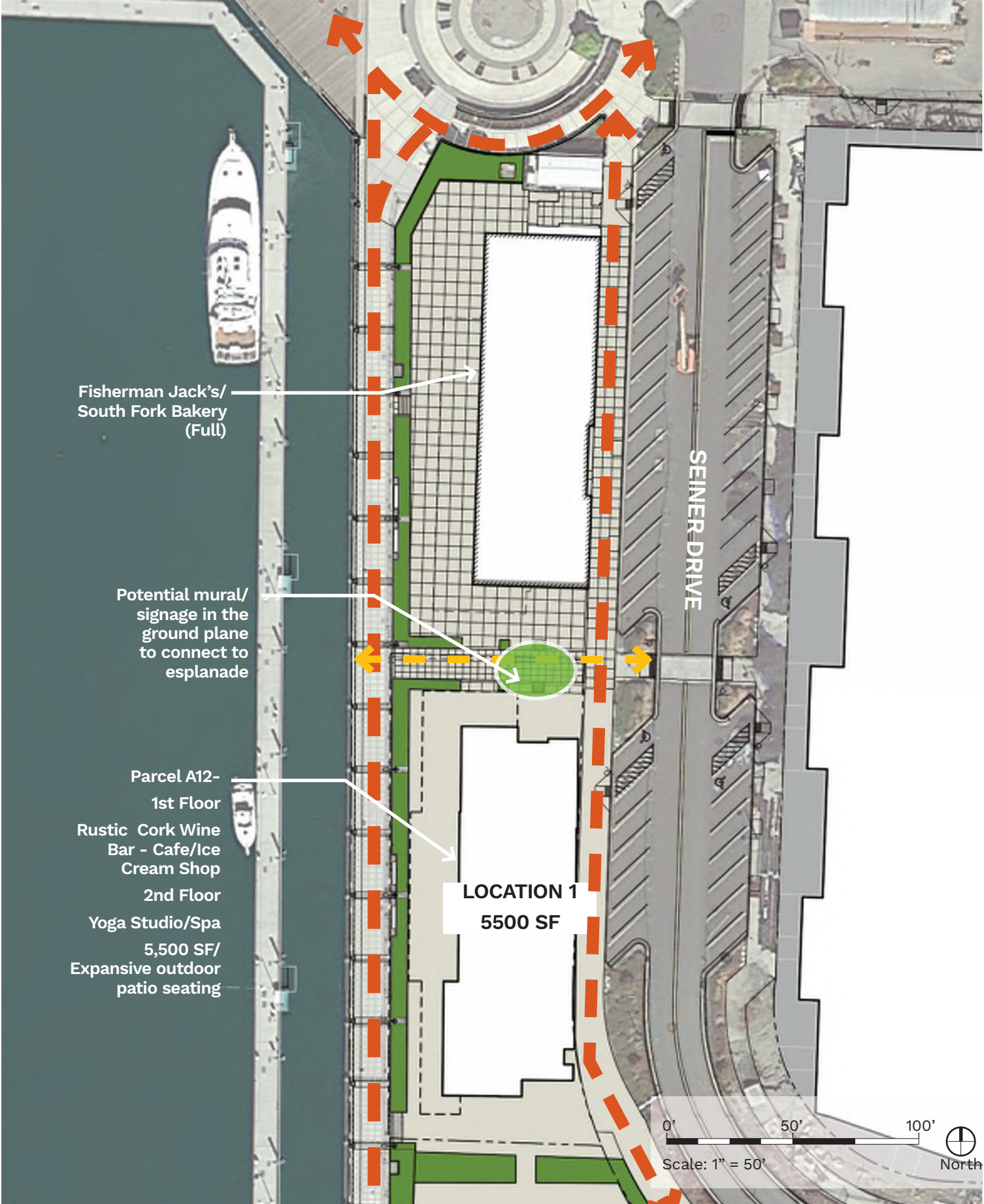

Location 1 (A12): Placemaking, Experiencing the Waterfront Place Wine Walk



Fisherman’s Harbor (A7/A6): Placemaking, Experiencing the Waterfront Place Wine Walk



- LEGEND
- Activated Outdoor Space
 - Esplanade/Wine Walk Circulation Route
 - Preserved Marina Access/ Circulation
 - Exterior Spaces - Intermediate/'In Between' Moments/Opportunities for Historical Elements Educational Elements, Play Opportunities, 'Pause Points', etc.

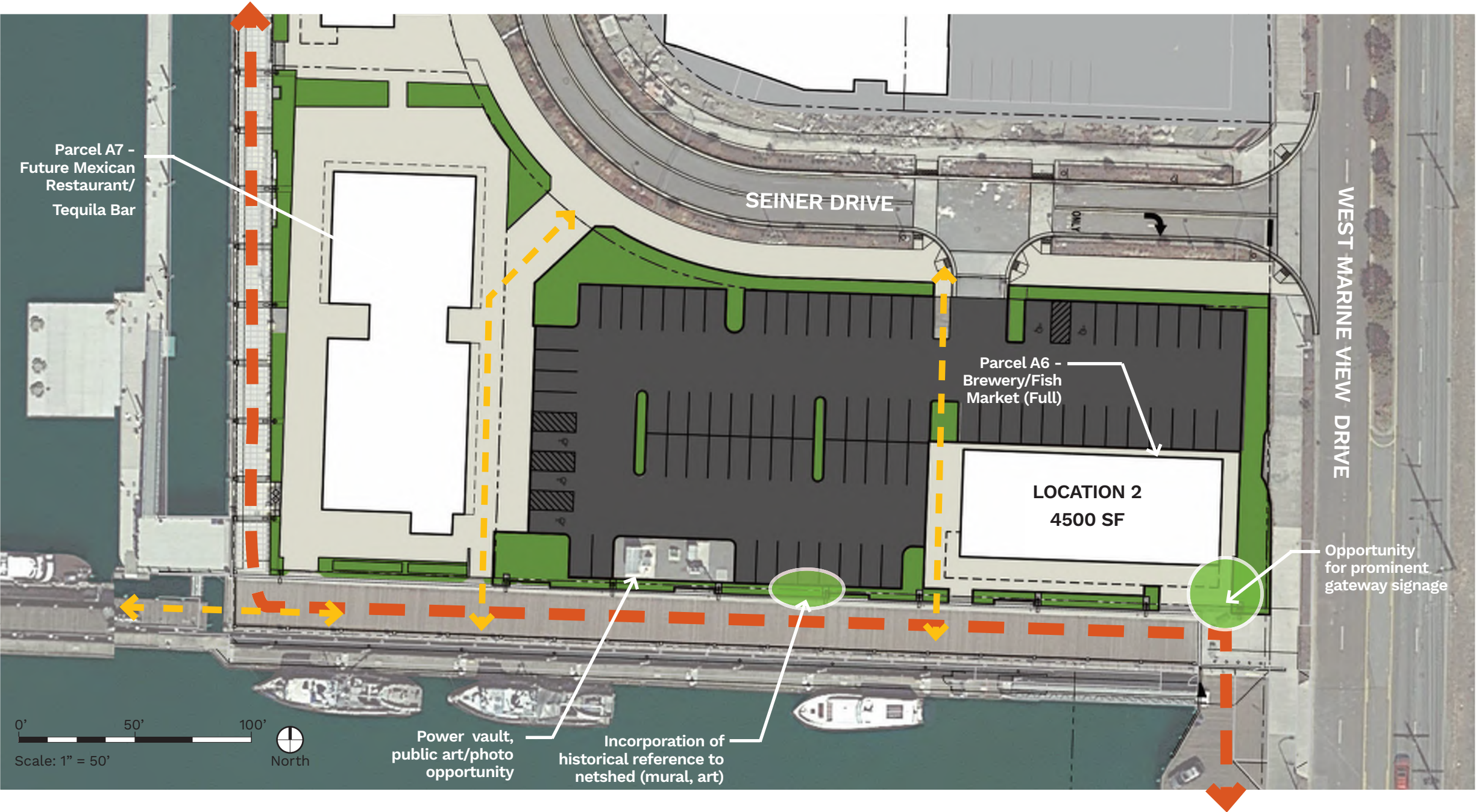

Location 2 (A6): Placemaking, Experiencing the Waterfront Place Wine Walk

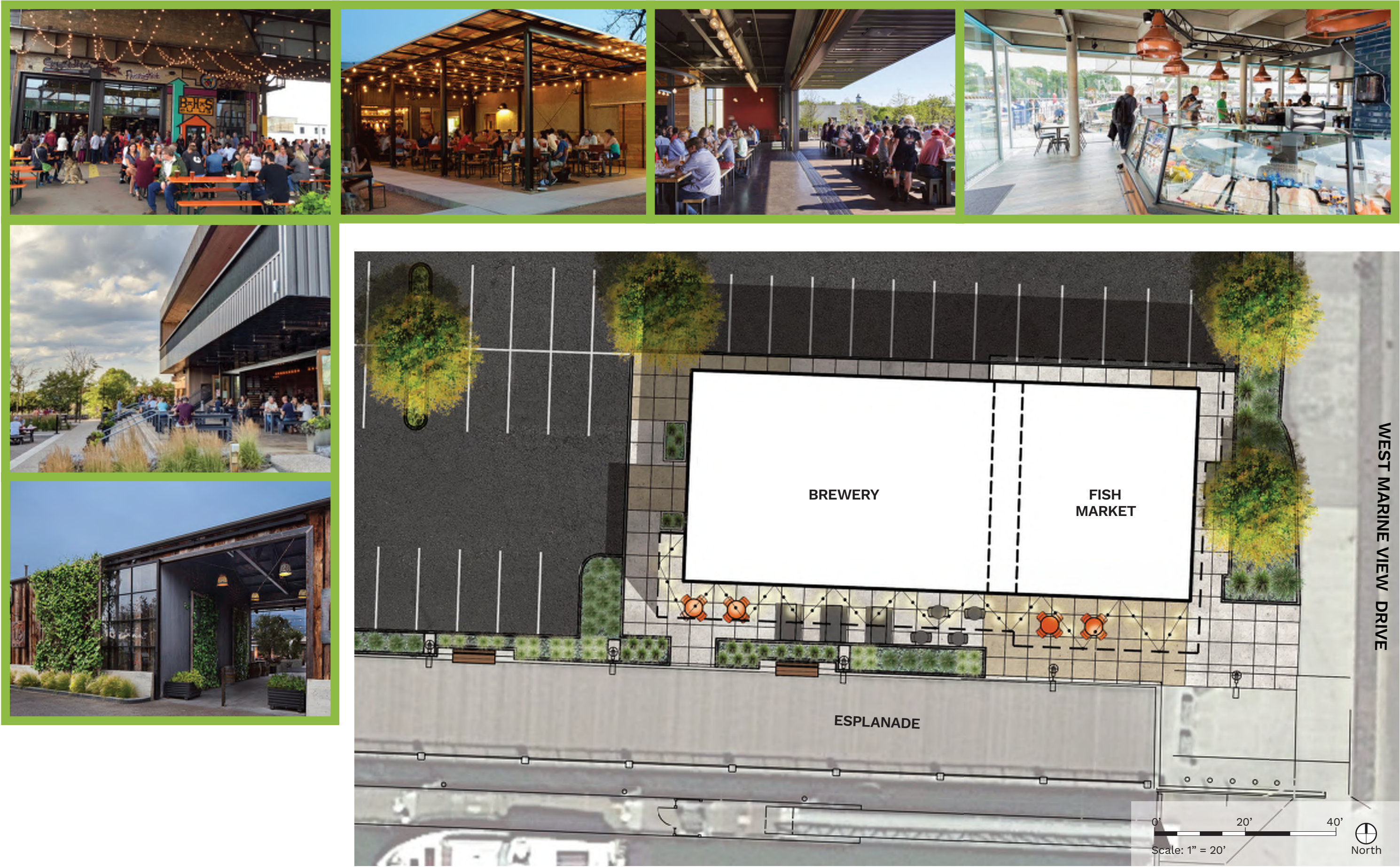

P.O.E. Property at Lombardi's & Inn at Port Gardner: Placemaking, Experiencing the Waterfront Place Wine Walk



LEGEND

- Activated Outdoor Space
- Esplanade/Wine Walk Circulation Route
- Preserved Marina Access/ Circulation
- Exterior Spaces - Intermediate/'In Between' Moments/Opportunities for Historical Elements Educational Elements, Play Opportunitites, 'Pause Points', etc.



P.O.E. Property at Lombardi's & Inn at Port Gardner: Placemaking, Experiencing the Waterfront Place Wine Walk



South Marina East: Placemaking, Experiential Nodes Along Esplanade



LEGEND

- Exterior Spaces - Intermediate/'In Between' Moments/Opportunities for Historical Elements Educational Elements, Play
- Opportunities, 'Pause Points', etc.
- Potential Parking/Curb Revisions
- Esplanade/Wine Walk Circulation Route
- Preserved Marina Access/Circulation

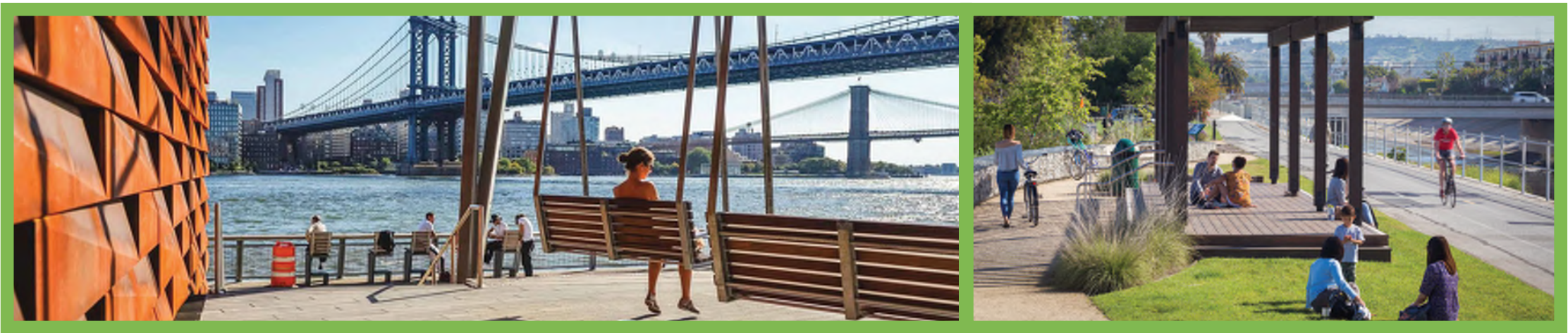

South Marina Central: Placemaking, Experiencing the Waterfront Place Wine Walk



- LEGEND
- Activated Outdoor Space
 - Potential Parking/Curb Revisions
 - Esplanade/Wine Walk Circulation Route
 - Preserved Marina Access Circulation

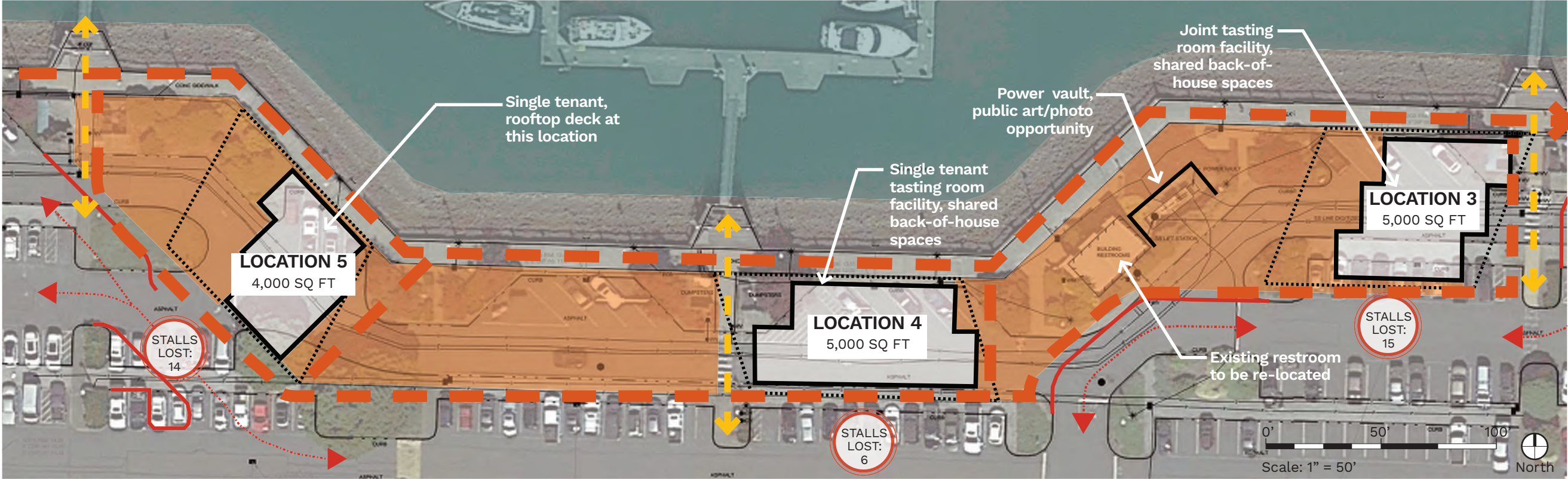

South Marina Central: Experiencing the Waterfront Place Wine Walk



South Marina West: Placemaking, Experiential Nodes Along Esplanade

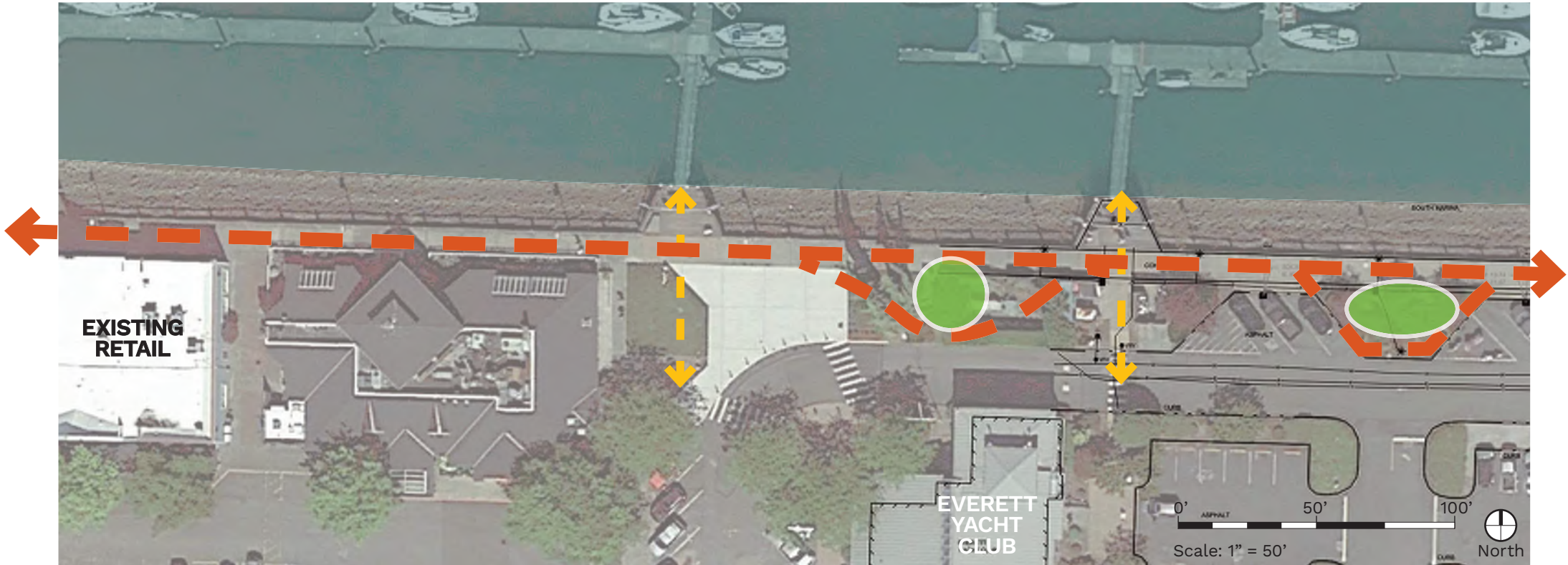

- LEGEND
- Exterior Spaces - Intermediate/'In Between' Moments/Opportunities for Historical Elements Educational Elements, Play Opportunities, 'Pause Points', etc.
 - Esplanade/Wine Walk Circulation Route
 - Preserved Marina Access/Circulation

Aesthetics & Attitude – Architecture & Interiors



Expressed Structure & Covered Outdoor



Blending the Interior & Exterior



Simple Form



Covered Outdoor Seating



Standing Seam Room & Siding



Panelized Siding



Deep Overhang



Framed View



Bold Graphics

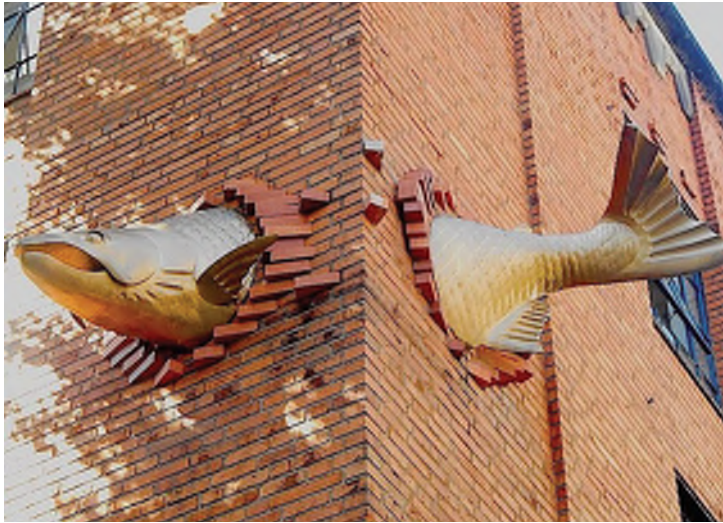

Elevator Tower



Fisherman's Market

Materials



COLOR AND MATERIAL PALETTE

1

Roofing Options

2

Panel Siding Options

3

Simulated Wood Siding Options:

4

Aluminum Storefront

5

Paint

6

Soffit Options



Standing Seam Roof Dark Gray

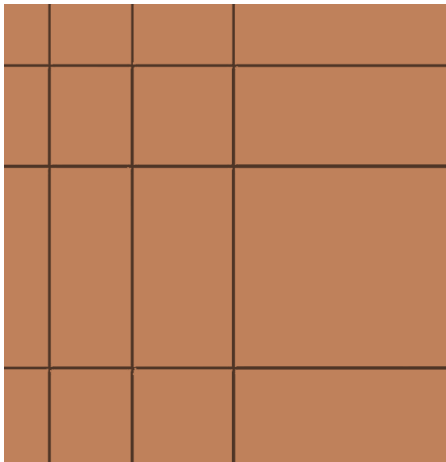

Fiber Cement Panel (Hardi)

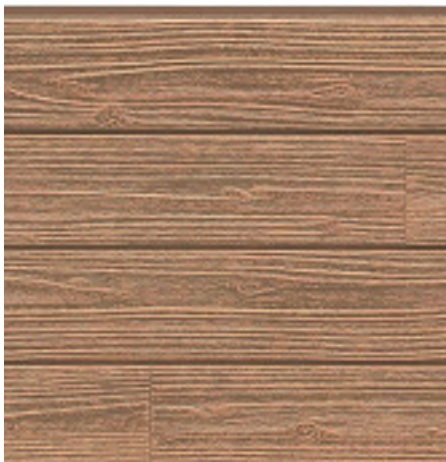

Phenolic Panel (Trespa)

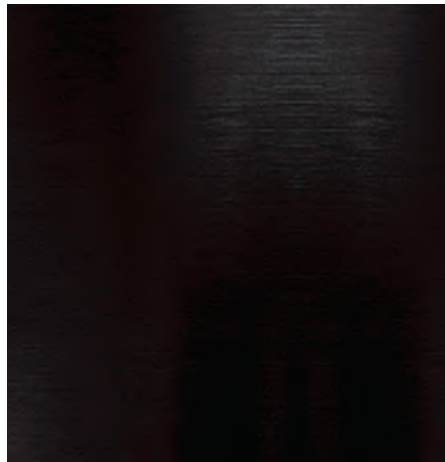

Black

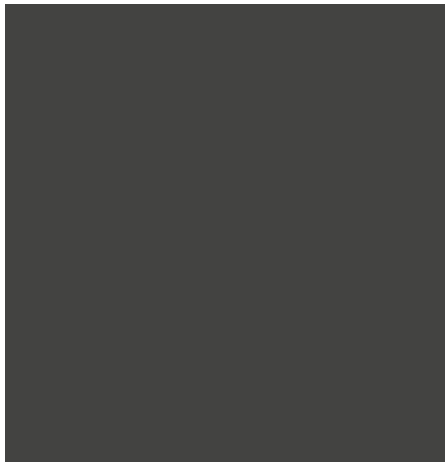

Sherwin Williams SW7069 Iron Ore



T&G Cedar



Weathered Cedar Shingles



Phenolic Panel (Trespa)



Fiber Cement Lap (Ceraclad)



Galvanized Steel



Corrugated Steel



Corten Steel

Fisherman’s Harbor - Building 1 - A12

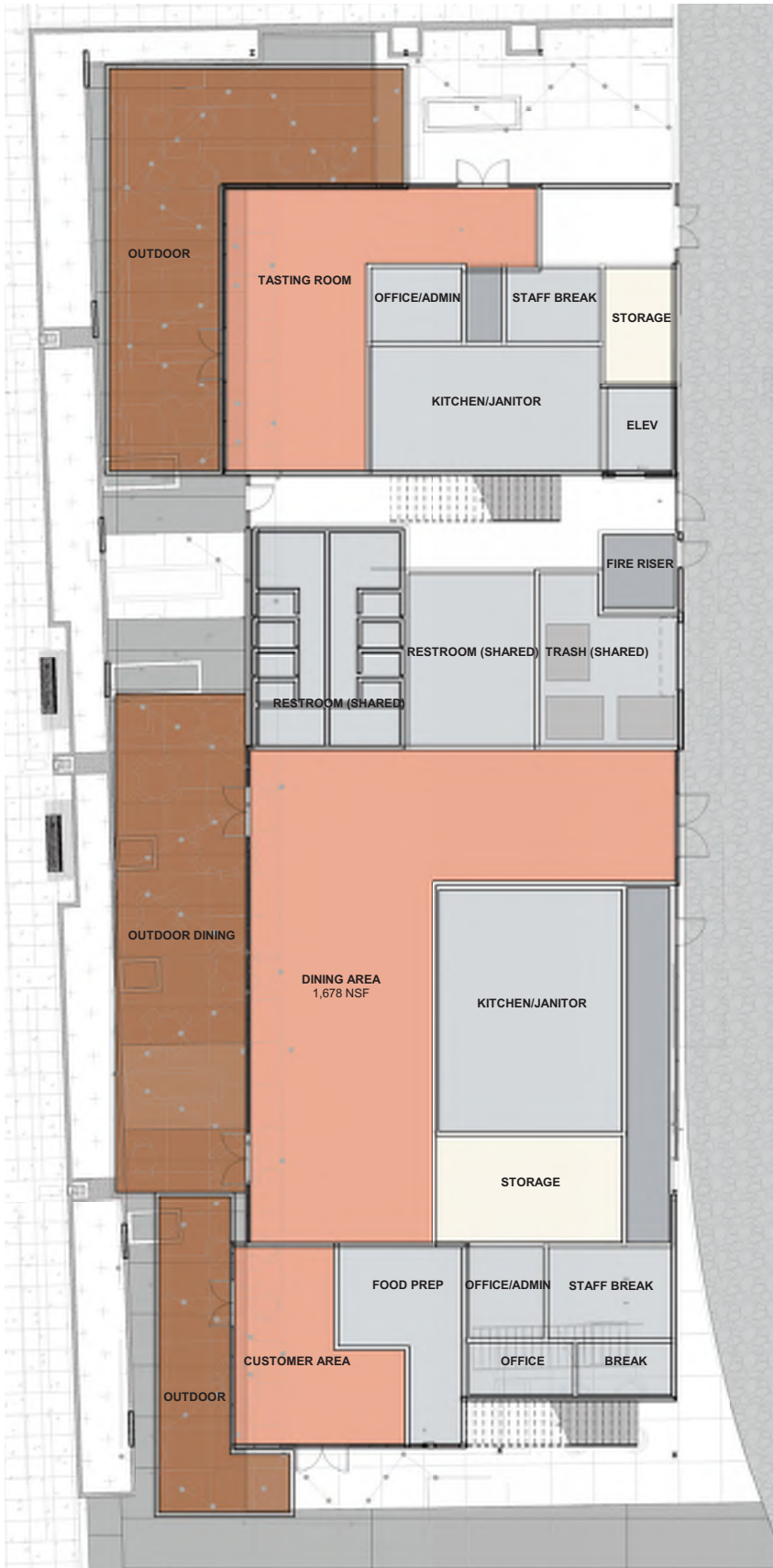

BUILDING 1 - A12 - LEVEL 1 - FLOOR PLAN DIAGRAM

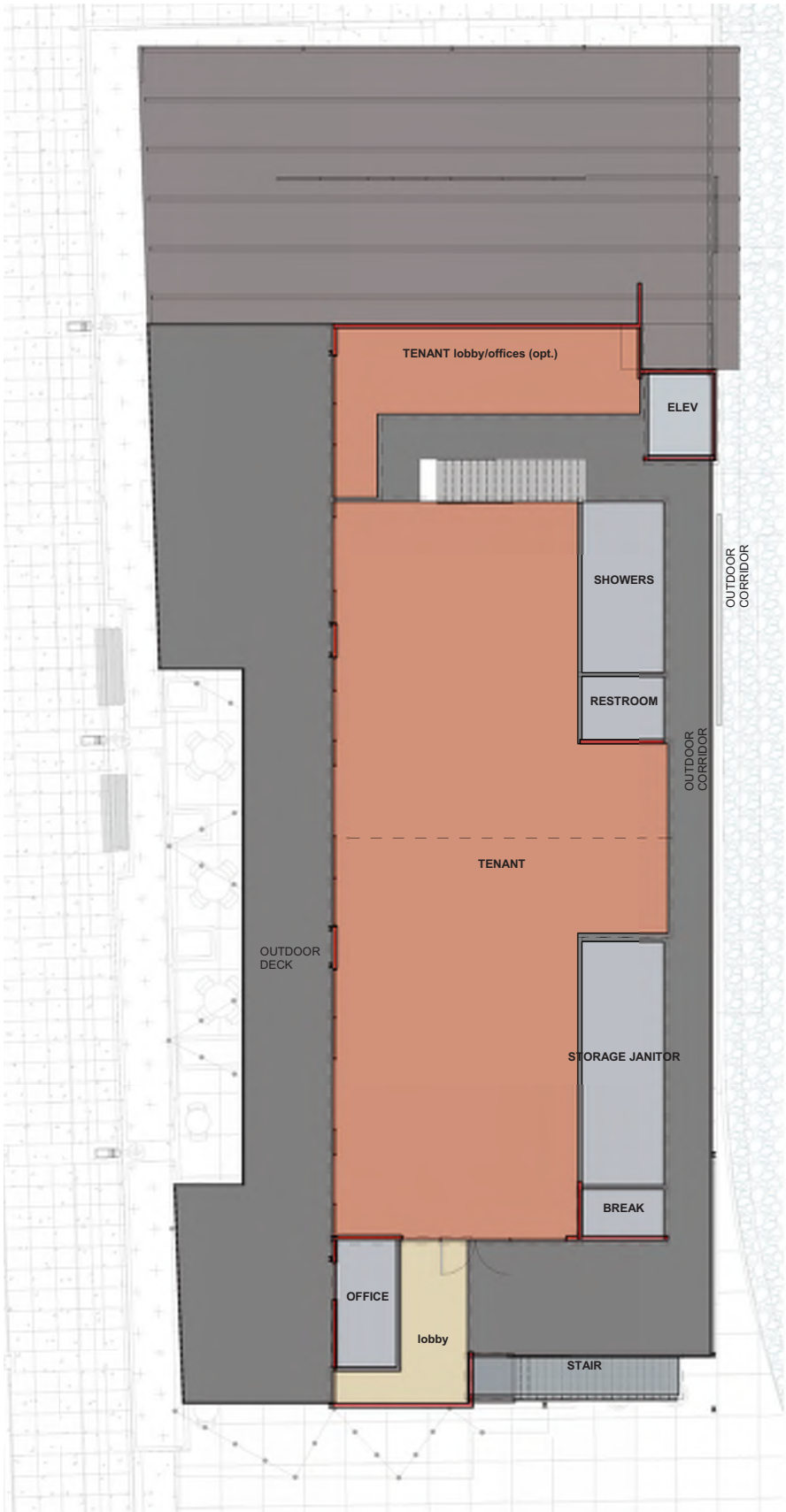

BUILDING 1 - A12 - LEVEL 2 - FLOOR PLAN DIAGRAM



Fisherman’s Harbor – Building 1 – A12



Building 1 - A12 NE Corner



Building 1 - A12 SW Corner



Building 1 - A12 NW Corner

Fisherman’s Harbor – Building 2 – A6

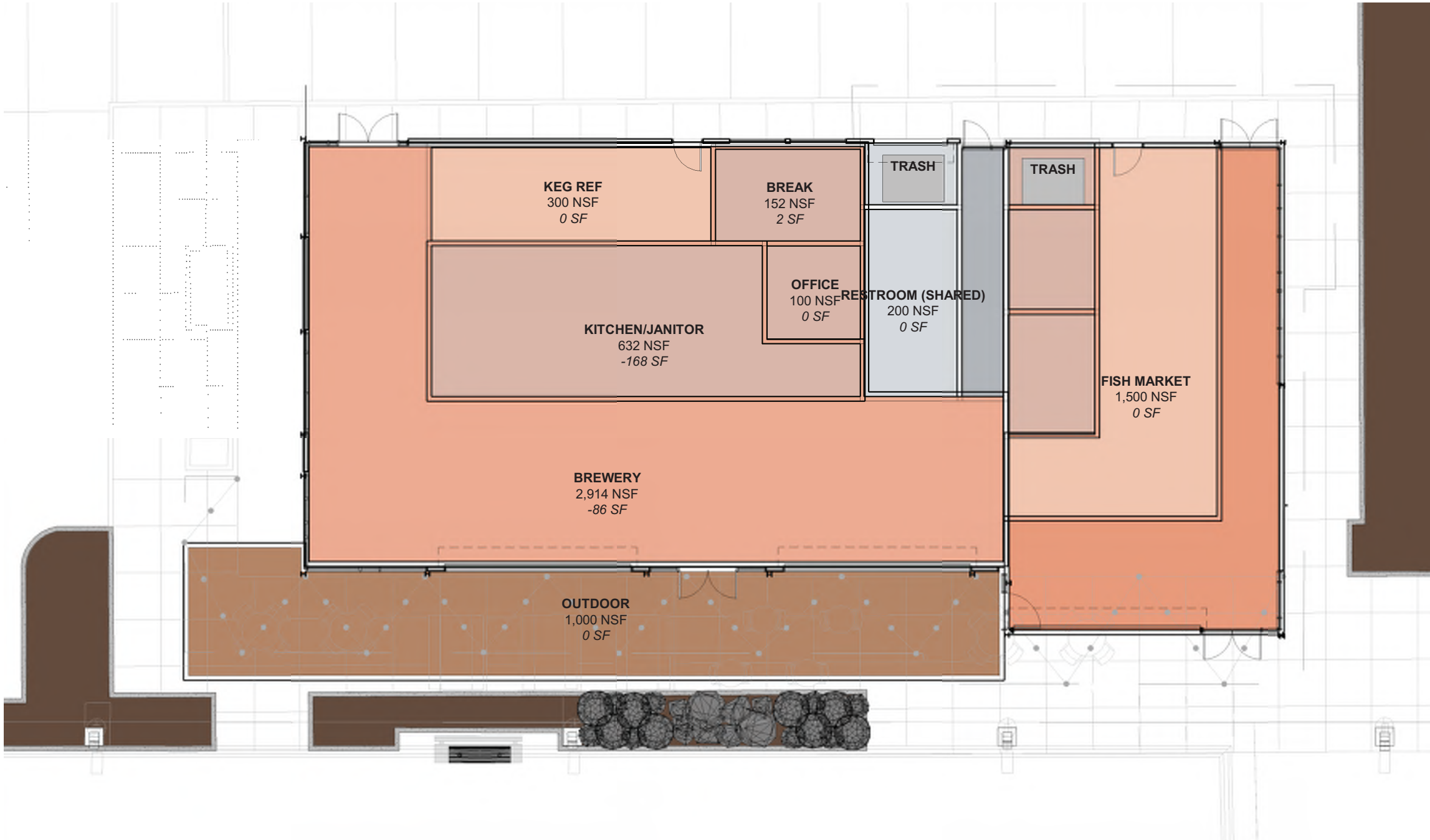

BUILDING 2 - A6 - FLOOR PLAN DIAGRAM



Fisherman’s Harbor – Building 2 – A6



Building 3 NW

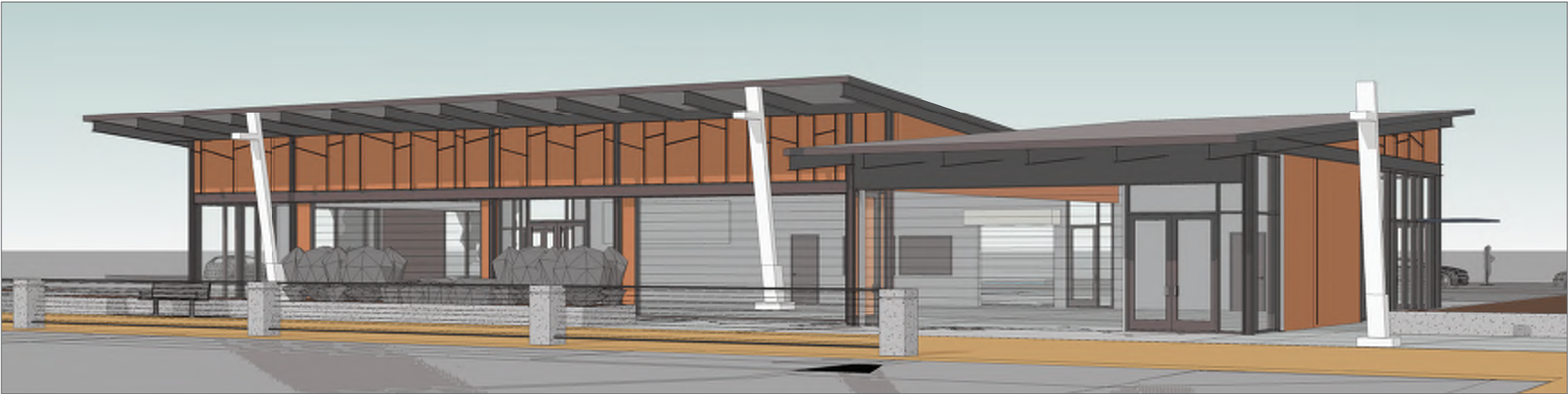

Building 3 NW



Building 3 NW

South Marina - Building 3

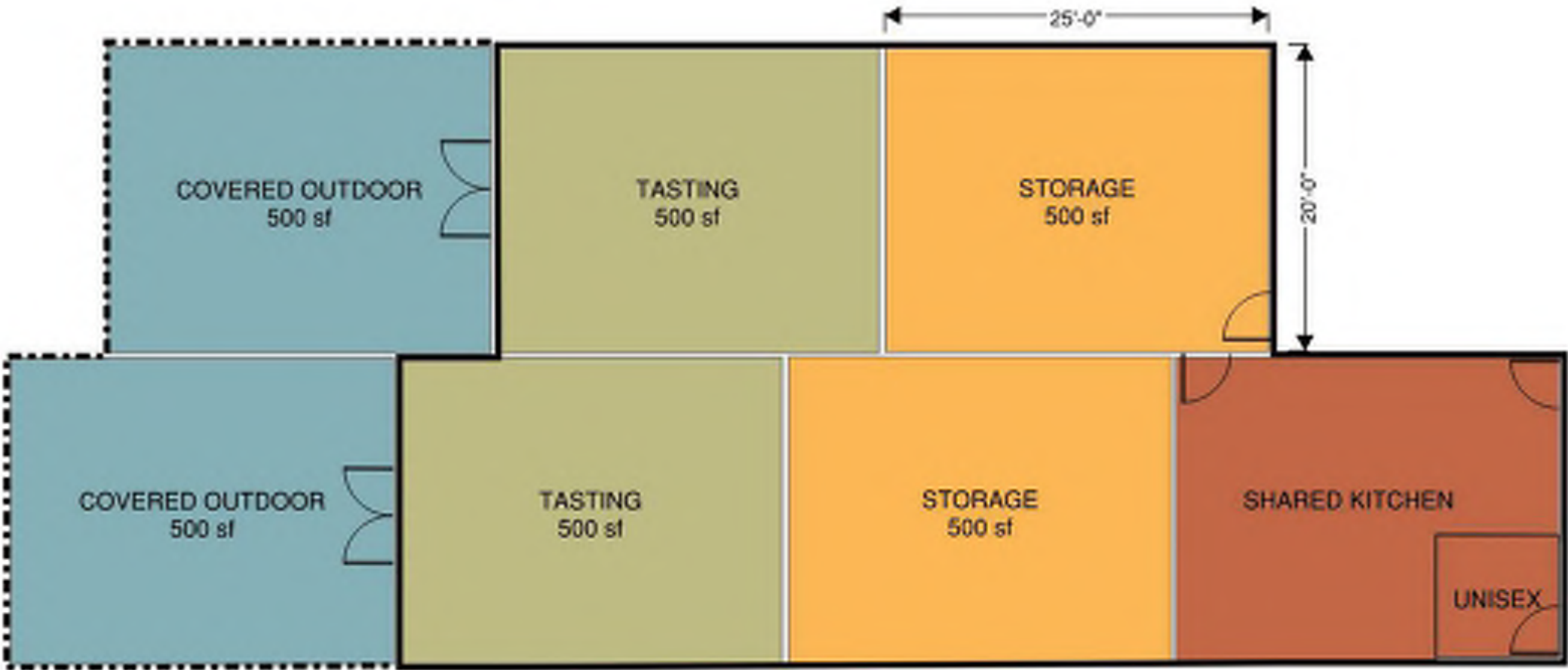

BUILDING #3 FLOOR PLAN DIAGRAM



South Marina - Building 3



Building 3 NW

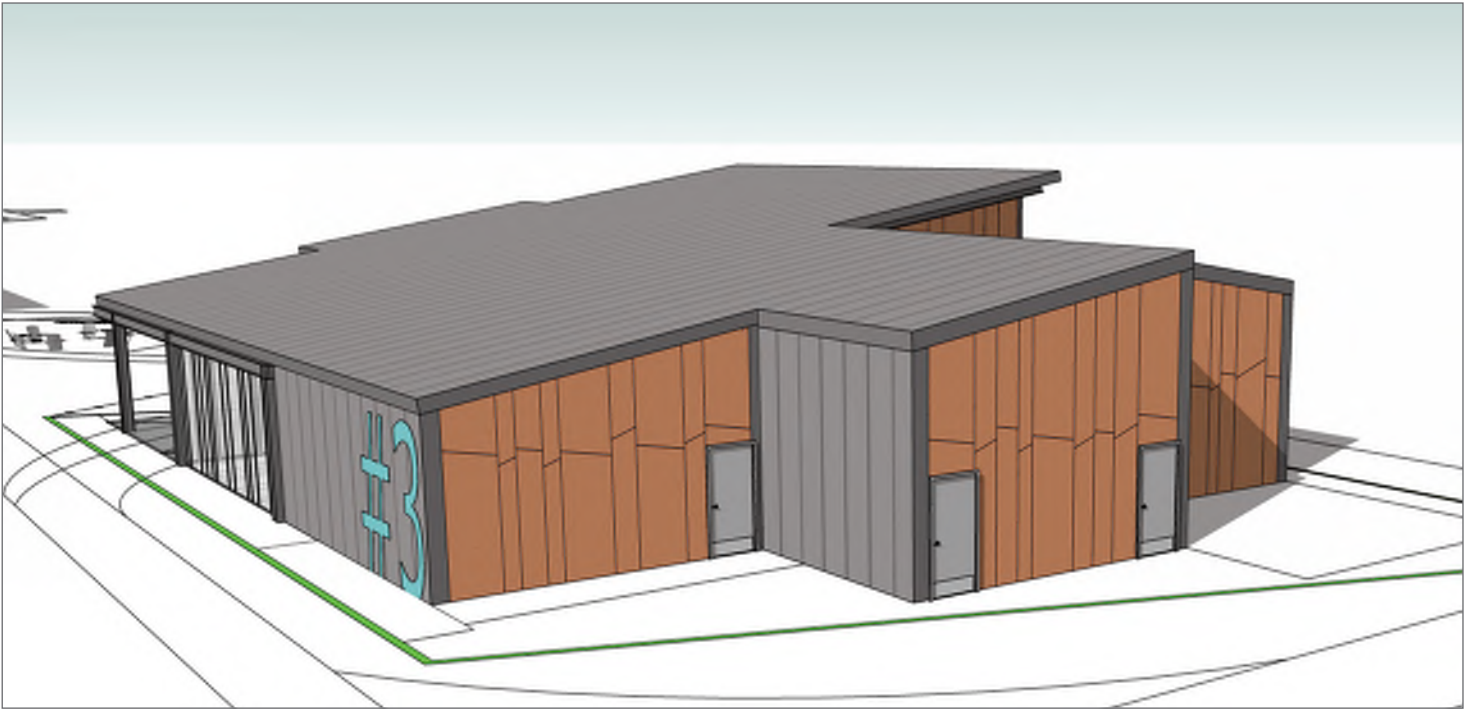

Building 3 SE



Building 3 W

South Marina - Building 4

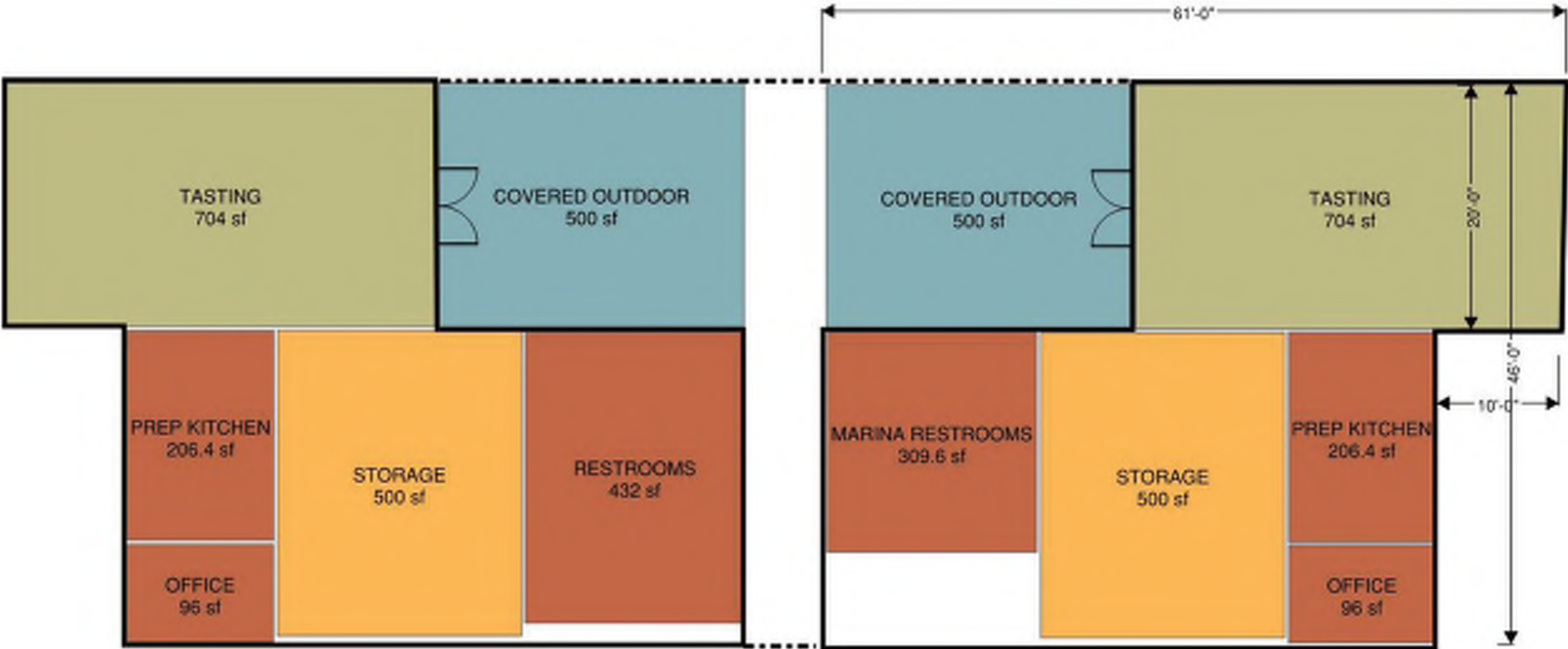

BUILDING #4 FLOOR PLAN DIAGRAM



South Marina - Building 4

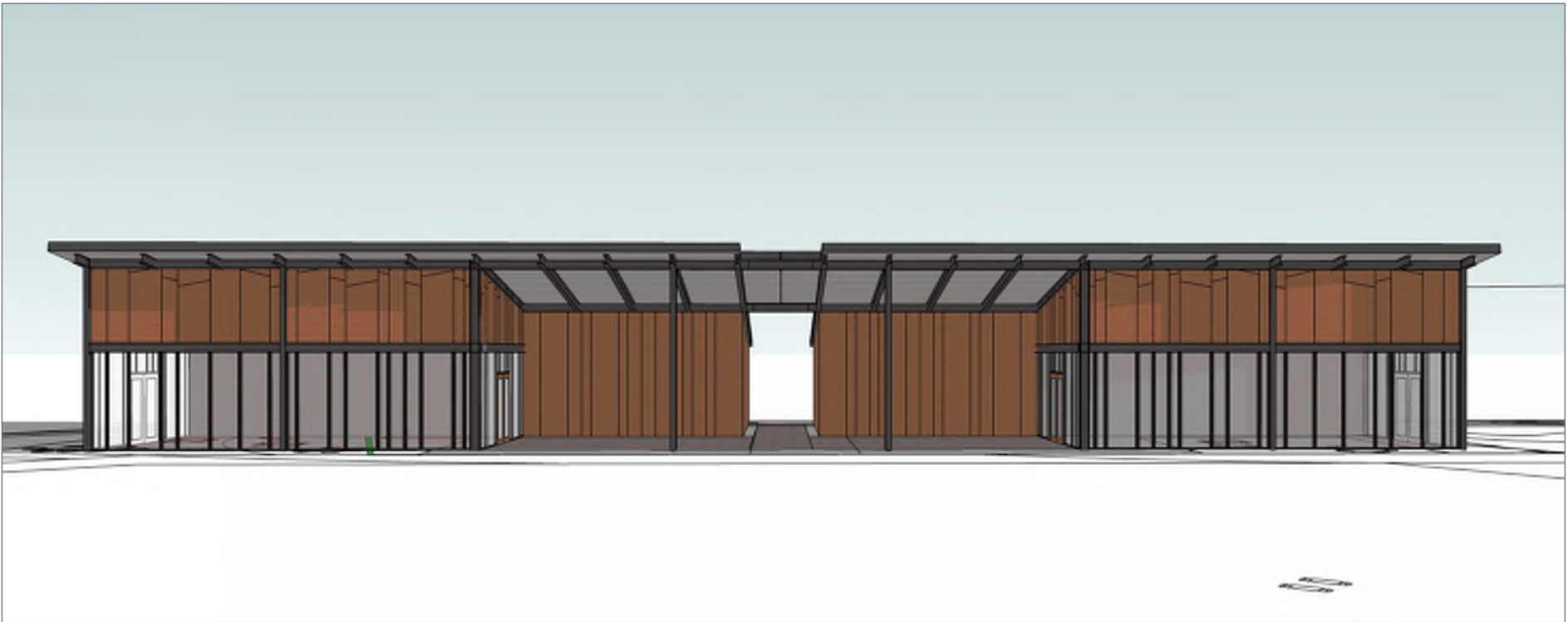

Building 4 N



Building 4 NW

South Marina - Building 5

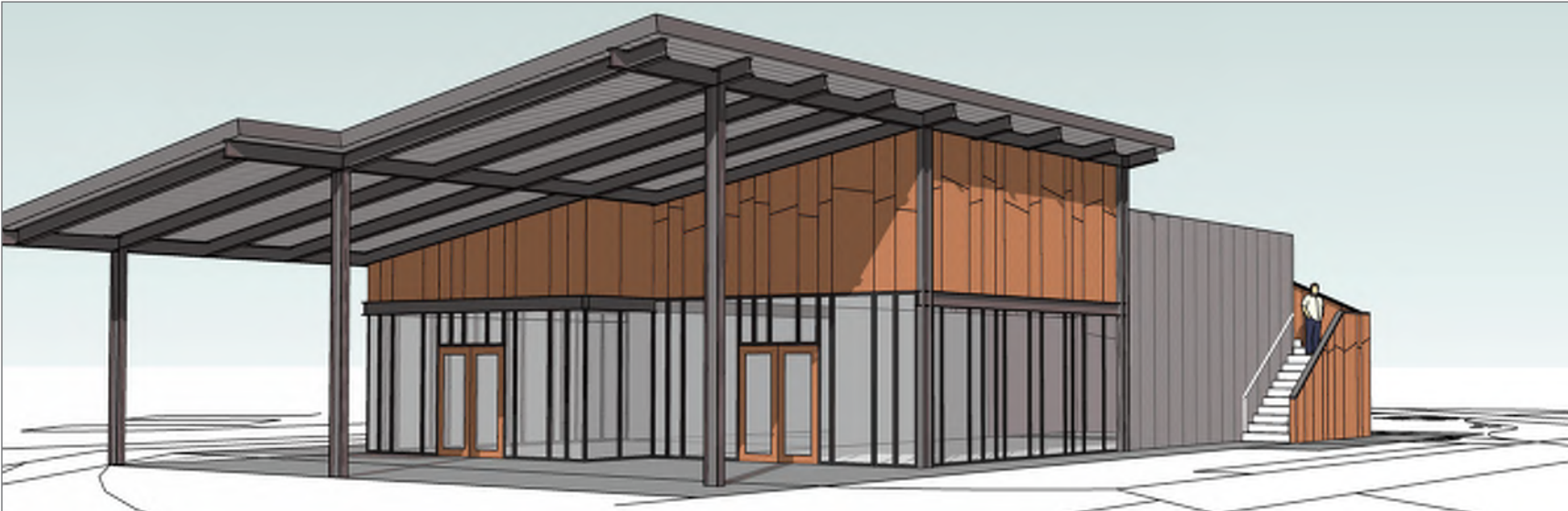

Building 3 NE Corner

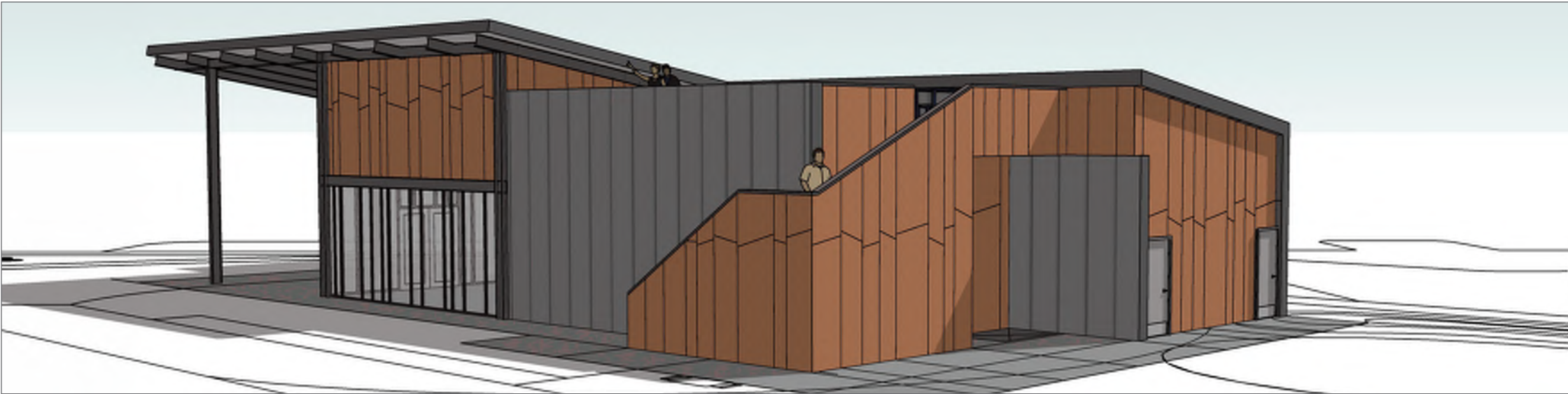

Building 3 NW Corner



Building 3 SE Corner

Rendering View Options



Code Summary



BLDG 1 (A12)		REQUIRED/PROVIDE	
		MALE	FEMALE
WATER CLOSETS		4	4
LAVATORIES		2	2
TOTAL OCCUPANTS	494 OCC		

BLDG 2 (A6)		REQUIRED/PROVIDE	
		MALE	FEMALE
WATER CLOSETS		1	1
LAVATORIES		1	1
TOTAL OCCUPANTS	141 OCC		

BLDG 3 (South Marina)		REQUIRED		PROVIDE
		MALE	FEMALE	UNISEX
WATER CLOSETS		1	1	1
LAVATORIES		1	1	1
TOTAL OCCUPANTS	109 OCC			

BLDG 4 (South Marina)		REQUIRED		PROVIDE	
SHARED RESTROOMS		MALE	FEMALE	MALE	FEMALE
WATER CLOSETS		2	2	3 WC, 1 URINAL	4
LAVATORIES		2	2	3	3

MARINA RESTROOMS (Displaced Restrooms)		MALE	FEMALE	MALE	FEMALE
WATER CLOSETS		1 WC, 1 URINAL	1	1 WC, 1 URINAL	1
LAVATORIES		2	2	2	2
TOTAL OCCUPANTS	102 OCC				

BLDG 5 (South Marina)		REQUIRED		PROVIDE
		MALE	FEMALE	UNISEX
WATER CLOSETS		2	2	1
LAVATORIES		1	1	1
TOTAL OCCUPANTS	116 OCC			

Experiential Graphic Design - South Marina Building 3

DESIGN INTENT

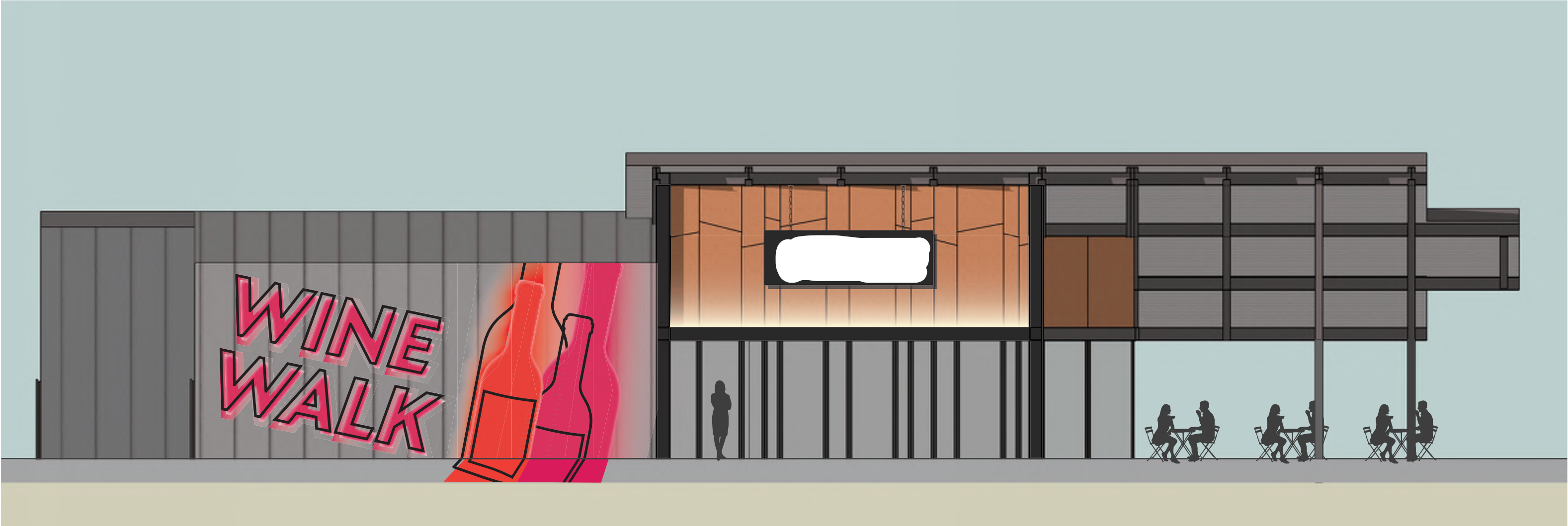

Experiential Graphic Design - South Marina Building 4

DESIGN INTENT



Experiential Graphic Design - Wayfinding System

DESIGN INTENT

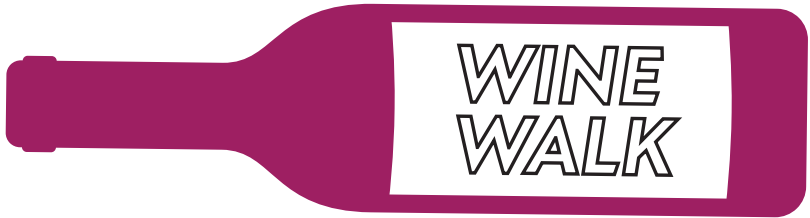

WINE WALK

