



Community Coordination & Outreach (CCO) Meeting

Culpeper County, Virginia
December 11, 2018



FEMA

Agenda

- Welcome and Introductions
- Where We Are - Preliminary Maps
- Impacts
- Floodplain Management
- What You Should Do

Welcome and Introductions



FEMA

RiskMAP
Increasing Resilience Together

Where We Are - Preliminary Maps



FEMA

RiskMAP
Increasing Resilience Together

Timeline for Culpeper County

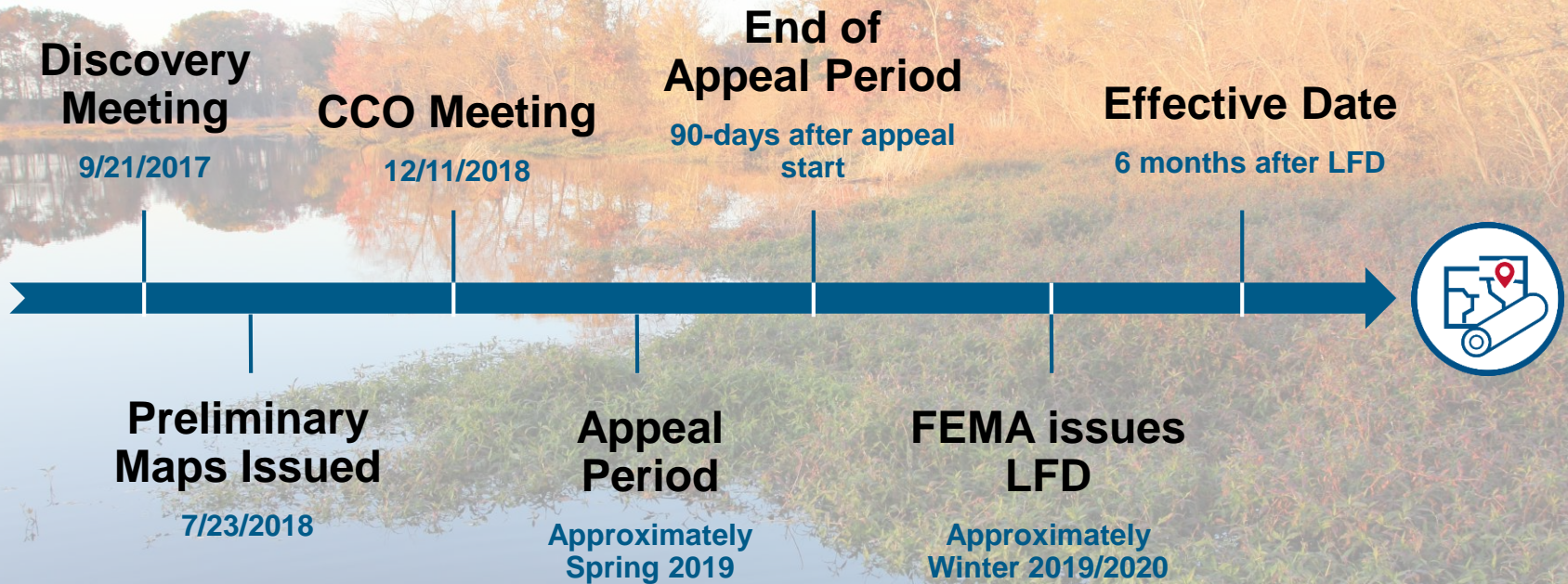

Where Can I Find My Flood Maps?

The FEMA Map Service Center (MSC) is the official public source for flood hazard information: www.msc.fema.gov.

The screenshot shows the FEMA Map Service Center website. On the left, the header reads "FEMA Flood Map Service Center : Welc". Below it, a section titled "Looking for a Flood Map? ?" contains a search prompt: "Enter an address, a place, or longitude/latitude coordinates:". A text input field with the placeholder "Enter an address, a place, or longitude/latitude coordinates" and a blue "Search" button are shown. A red arrow points from a pink callout box below to this input field. Below the search area, text says "Looking for more than just a current flood map? Visit [Search All Products](#) to access the full range of flood risk products for your community."

On the right, a "Search Results for CULPEPER, TOWN OF" panel is displayed. It includes a link to "Click [subscribe](#) to receive email notifications when products are updated." A "Please Note" section states: "Searching All Products by county displays all products for all communities. To refine your search results by specifying your specific jurisdiction location using the drop-down menu." Below this is a list of product categories:

- Effective Products (49) ?
- Preliminary Products (28) ?
- Pending Product (0) ?
- Historic Products (12) ?
- Flood Risk Products (0) ?

At the bottom of the search results panel is a small map thumbnail labeled "FLOODWAY 2006 AE".

Enter an address for location search

Changes Since Last FIRM (CSLF): <http://arcg.is/0eu9S5>



FEMA

National Flood Hazard Layer

Visit <https://www.fema.gov/national-flood-hazard-layer-nfhl> for multiple options to view and download NFHL data.

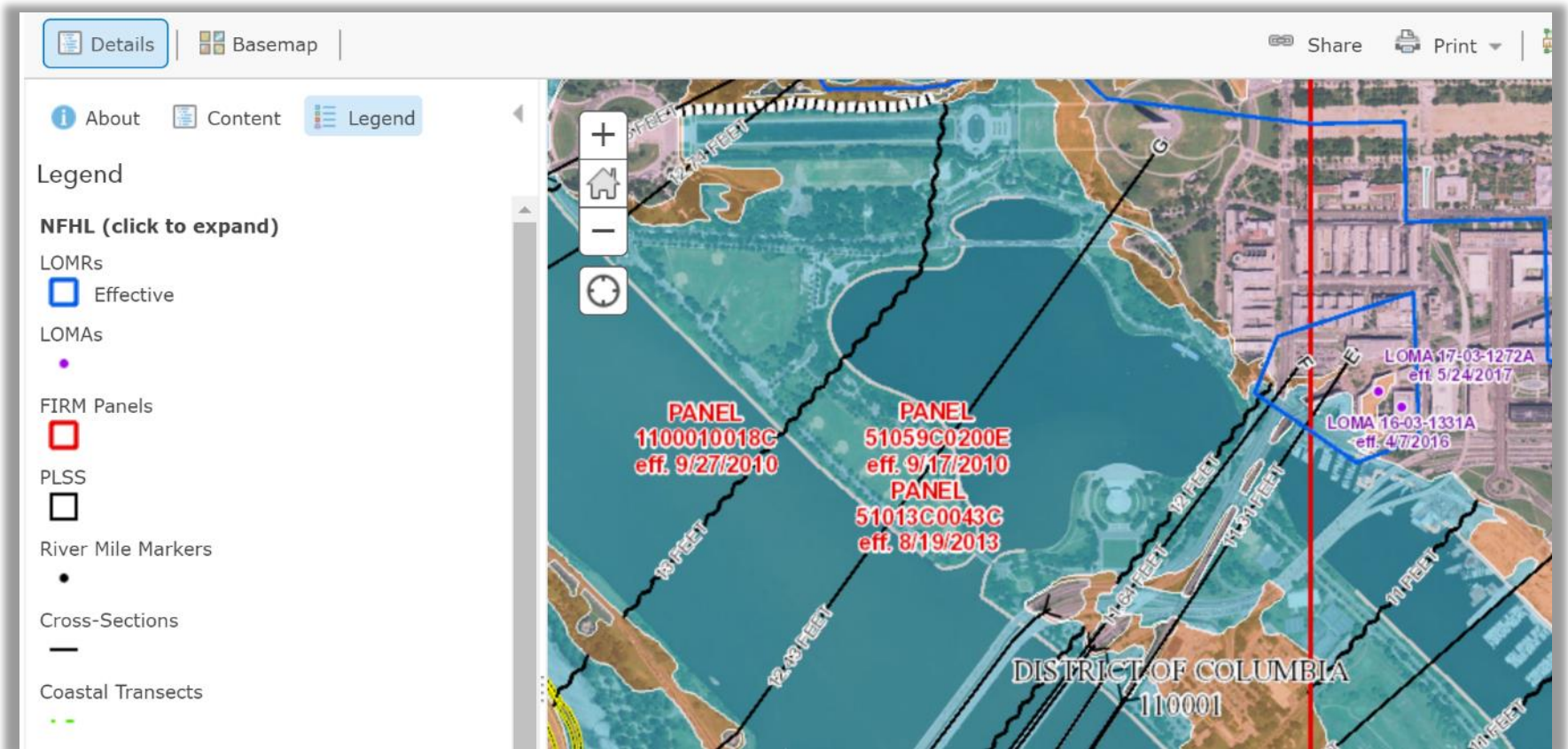

Virginia Flood Risk Information System

www.dcr.virginia.gov/vfris

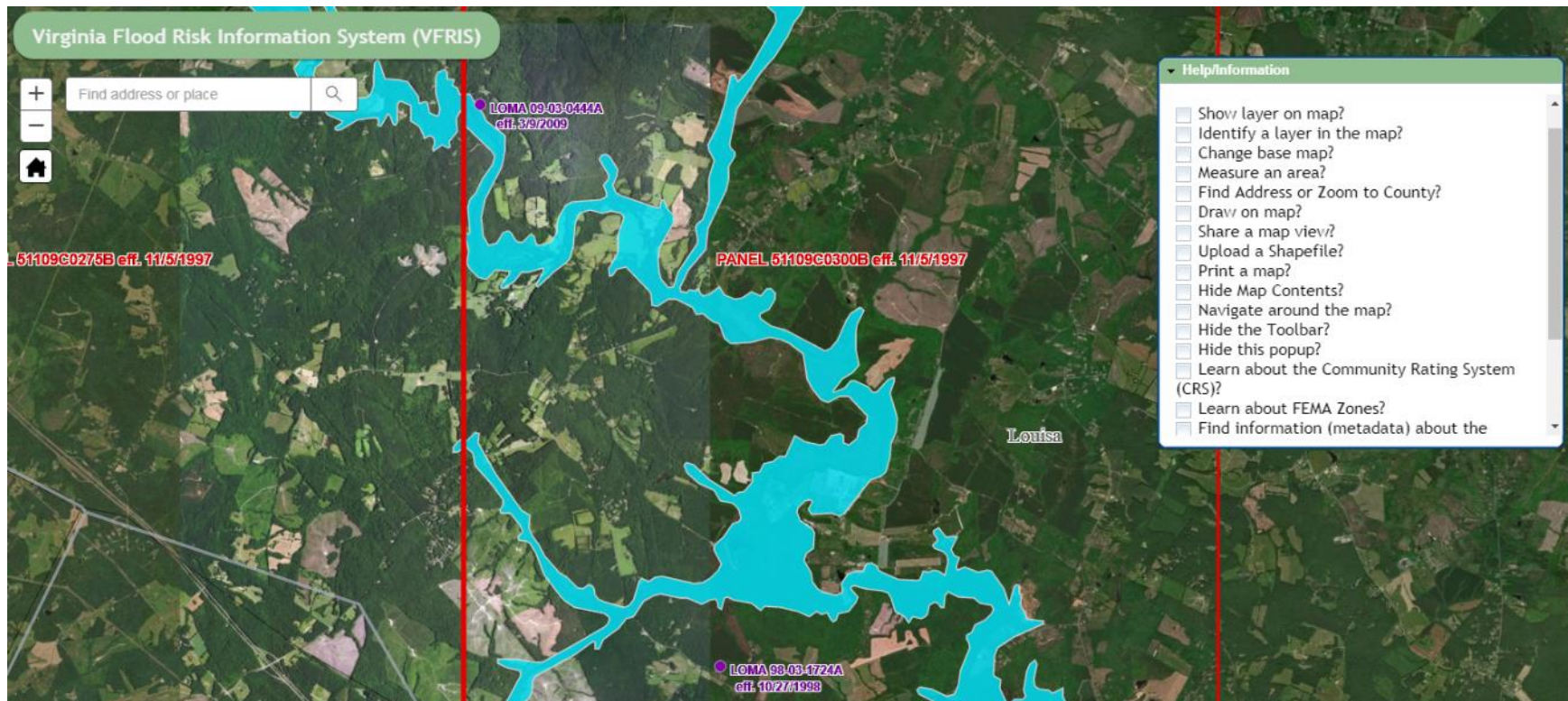

FEMA

Virginia Flood Risk Information System

Data shown on Virginia Flood Risk Information System (VFRIS):

- Flood hazard information from the NFHL
- Flood insurance study reports
- VGIN parcel boundaries
- Non regulatory data:
 - 1% annual chance depth grids where available
 - Changes since last FIRM
 - HEC-RAS models as they become available (Loudoun County so far)

Data coming soon:

- Preliminary maps
- Water surface elevation grids in model backed A-Zones
- Coastal A Zone polygons



FEMA

Is There a Person I Can Talk To?

Map specialists are available at the **FEMA Map Information eXchange (FMIX)** to assist customers. **FMIX** also connects stakeholders with a wide range of technical subject matter experts.



1-877-FEMA MAP
(1-877-336-2627)



FEMAMapSpecialist@riskmapcds.com

Online Chat:

www.floodmaps.fema.gov/fhm/fmx_main.html



FEMA



Impacts



FEMA

RiskMAP
Increasing Resilience Together

History of Flooding



Double Ford Bridge, Culpeper County
July 2015, fredericksburg.com

County Public Assistance

Category	Type of Funding	Funding	Category	Type of Funding	Funding
A- Debris Removal	Total Projects in Category	6	E- Public Buildings	Total Projects in Category	10
	Federal Share Obligated	\$33,888		Federal Share Obligated	\$502,021
B- Protective Measures	Total Projects in Category	24	F- Public Utilities	Total Projects in Category	4
	Federal Share Obligated	\$478,698		Federal Share Obligated	\$19,500
C- Roads & Bridges	Total Projects in Category	N/A	G- Recreational or Other	Total Projects in Category	1
	Federal Share Obligated	N/A		Federal Share Obligated	\$1,396
D- Water Control	Total Projects in Category	N/A	Total All Categories	Total Projects in Category	45
	Federal Share Obligated	N/A		Federal Share Obligated	\$1,035,502



FEMA

Culpeper County Dashboard

Culpeper County, VA – Countywide



KEEPING COMMUNITIES INFORMED: Your Risk MAP Timeline

Community Insurance Impact

	Community	NFIP Status	# of Policies in Force	Insurance in Force	# of Paid Losses Since 1978	Losses Paid Since 1978
1	Culpeper County	Participating	43	\$12,851,000	22	\$479,745
2	Town of Culpeper	Participating	46	\$10,924,500	2	\$30,922



FEMA

Additional Risk

- 25 percent of all flood insurance claims come from outside the high risk areas.
- Your community can regulate to standards higher than those set forth by the National Flood Hazard Program (NFIP). Consider planning and regulating to the 0.2% annual chance flood, requiring setbacks/buffers, and/or freeboard.



FEMA

Floodplain Management



FEMA

RiskMAP
Increasing Resilience Together

Permitting with Preliminary Data

- Recommend using preliminary data to **build / rebuild** safely
 - Permit with two sets of data and regulate to the **most restrictive**
 - Inform applicants of the future risk and **insurance implications**
 - Potential community liability
- Recommendation vs. requirement
 - Unless formally adopted by the community, use of preliminary data is not required
 - Communities must regulate at least to **current effective data**



FEMA

Timeline for Culpeper County

**Preliminary
Maps Issued**

7/23/2018

- Insurance is not impacted by Preliminary Maps.
- Insurance changes with Effective Maps.
- There is time between to reach out to impacted property owners.

Effective Date

6 months after LFD



Outreach Messaging for Residents

If you are in **moderate- to low-risk areas**, where flood insurance is not required, you will qualify for **lower-cost Preferred Risk Policy rates**.

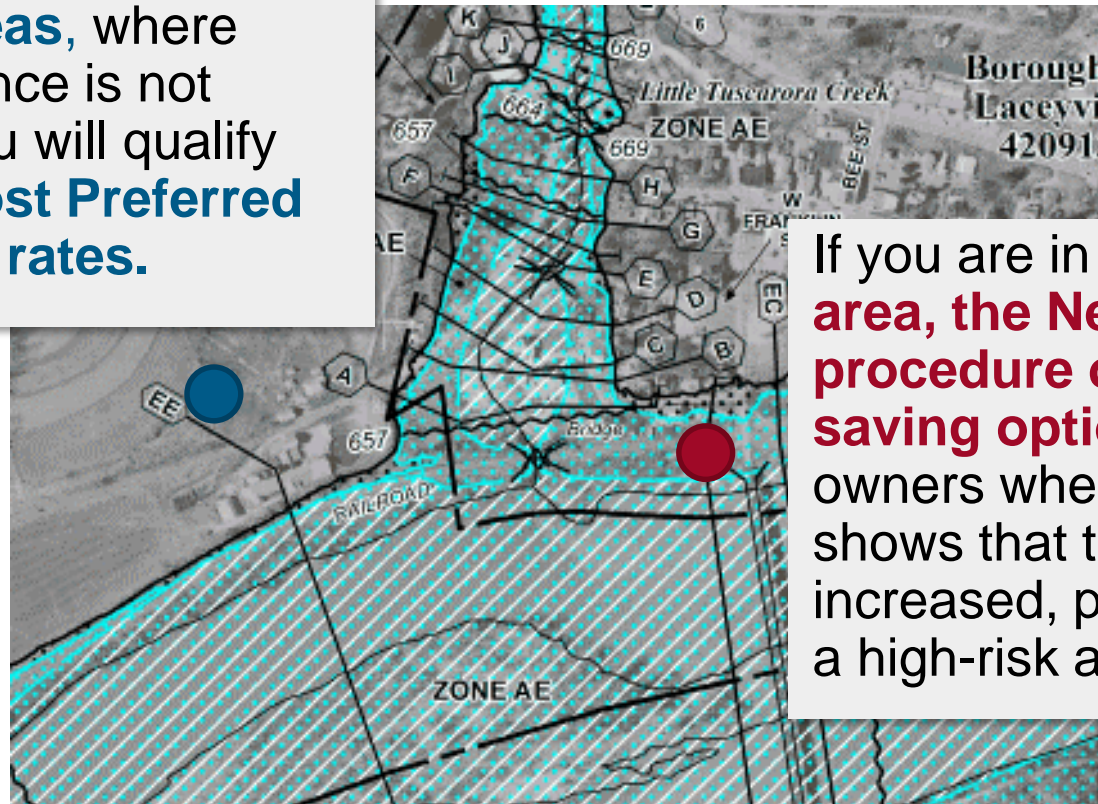

If you are in **a high risk area**, the **Newly Mapped procedure offers a cost-saving option** for property owners when a new FIRM shows that their risk has increased, placing them in a high-risk area.



FEMA

Resources for Property Owners

- Advise property owners to contact **their insurance agents**
- Call the NFIP Referral Call Center:
1-888-379-9531
- Visit www.fema.gov/national-flood-insurance-program for additional information



FEMA



What You Should Do



FEMA

RiskMAP
Increasing Resilience Together

Community Action Items



**Review
Preliminary
Map, CIS
and SOMA**



**Comment on
Preliminary
Information**



**Appeal
Preliminary
Map if
desired**

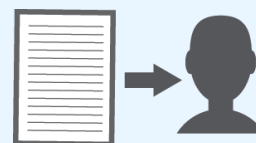

**Reach out to
Community
Members**



**Wait for
LFD to
Adopt**



FEMA

Timeline for Culpeper County

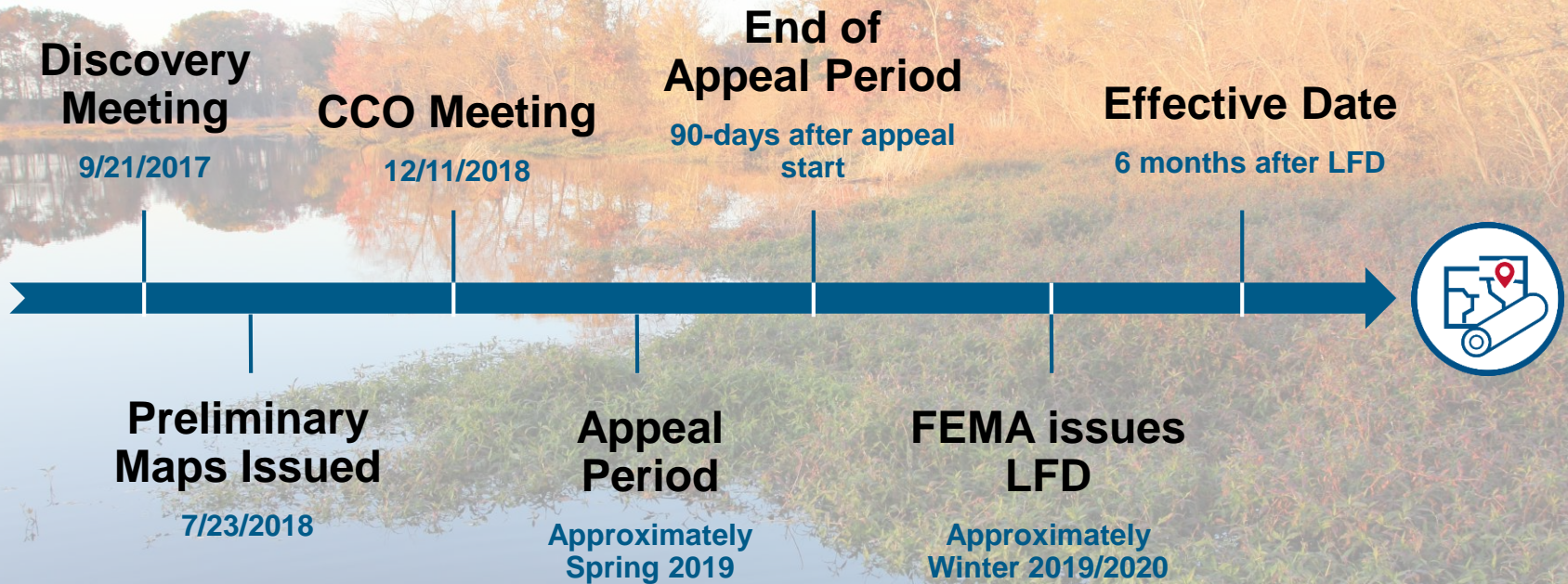

Contacts for Comment & Assistance

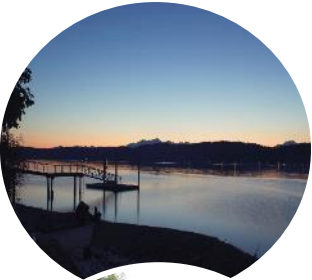

State Contact:

Kristin Owen, CFM

(804) 786-2886

Kristin.Owen@dcr.virginia.gov



FEMA Contact:

Zane Hadzick

(215) 931-5615

Zane.Hadzick@fema.dhs.gov



State NFIP Agency:

Virginia Department of Conservation and Recreation

Division of Dam Safety and Floodplain Management

600 East Main Street, 24th Floor

Richmond, Virginia 23219



FEMA



FEMA



FEMA