

# CITY OF CORCORAN

## CITY WIDE SAFETY AND MAINTENANCE PROJECT

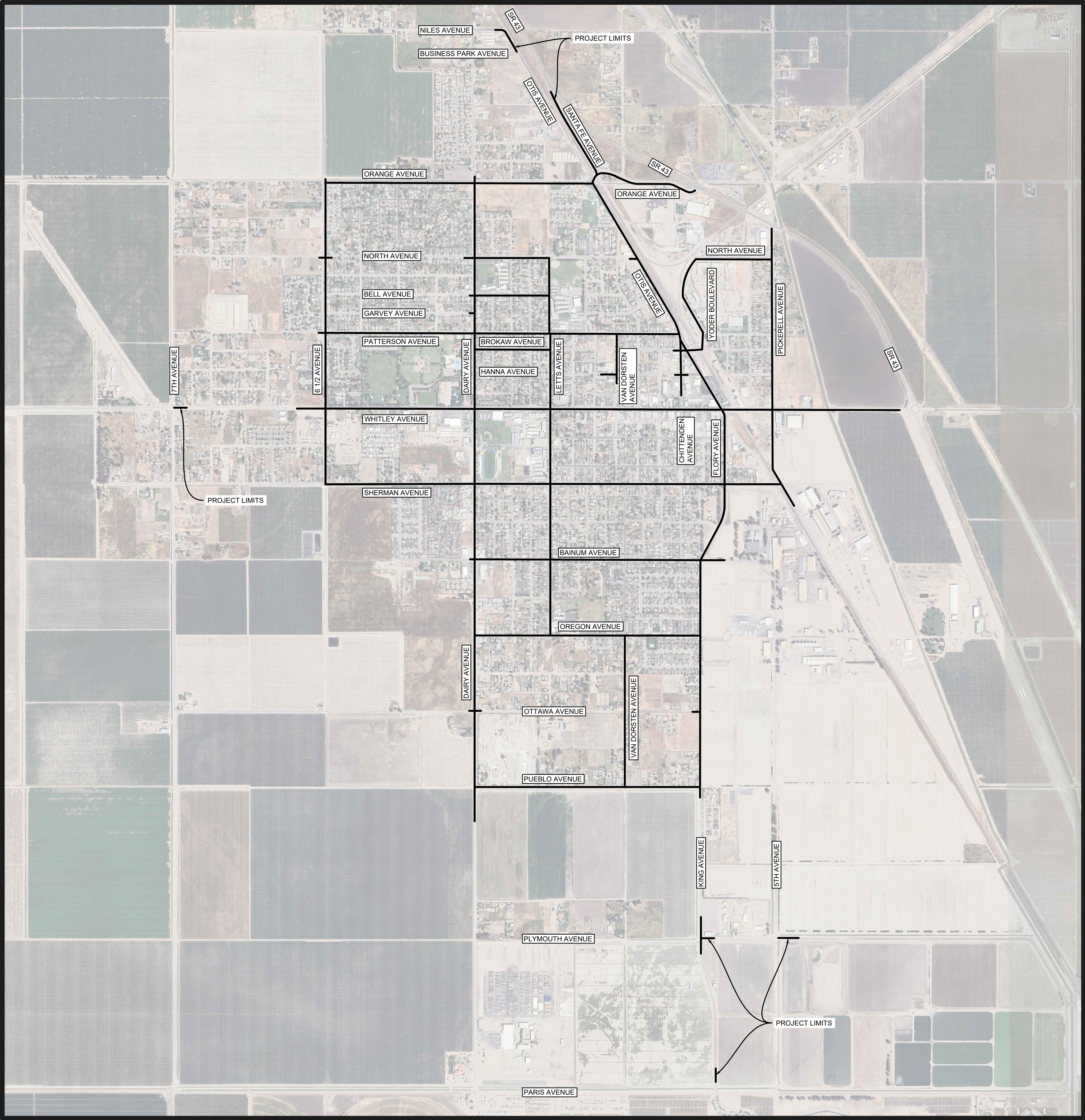

**VICINITY MAP**  
CITY OF CORCORAN



NOT TO SCALE

### INDEX OF PLANS

- 1 - COVER
- 2 - CITY WIDE STRIPING AND MARKINGS PLAN
- 3 - SCHOOL CROSSWALK STRIPING PLAN
- 4 - TRUCK ROUTE SIGNAGE PLAN
- 5 - TRUCK ROUTE SIGNAGE PLAN

### CITY & ENGINEER CONTACTS

PUBLIC WORKS DIRECTOR	CIVIL ENGINEER
JOSEPH FAULKNER CITY OF CORCORAN 832 WHITLEY AVE CORCORAN, CA 93212 (559) 992-2151 EXT. 262	ORFIL MUNIZ, PE A&M CONSULTING ENGINEERS 220 N LOCUST ST VISALIA, CA 93291 (559) 429-4747

### SIGNAGE, STRIPING & MARKINGS NOTES

1. ALL WORK AND MATERIALS SHALL CONFORM TO CALTRANS 2023 STANDARD PLANS AND SPECIFICATIONS AND THE CA 2014 MANUAL ON UNIFORM TRAFFIC CONTROL DEVICES FOR STREETS AND HIGHWAYS MUTCD (REVISION 7).
2. ANY CONTRACTOR PERFORMING WORK ON THIS PROJECT SHALL FAMILIARIZE HIMSELF WITH THIS SITE AND SHALL BE SOLELY RESPONSIBLE FOR ANY DAMAGE TO EXISTING FACILITIES AND UTILITIES RESULTING DIRECTLY OR INDIRECTLY FROM HIS OPERATIONS, WHETHER OR NOT SUCH FACILITIES AND UTILITIES ARE SHOWN ON THESE PLANS.

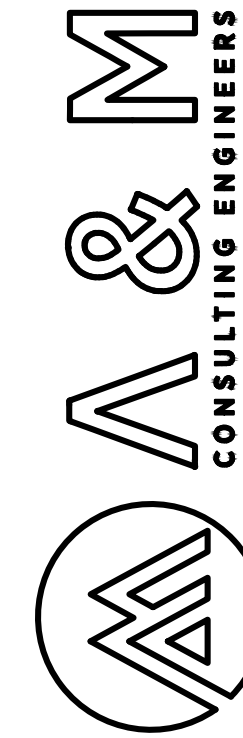
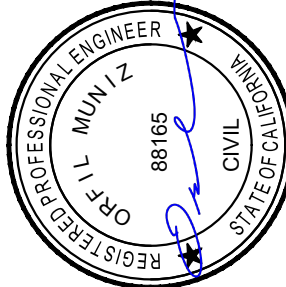

ENGINEERING PLANS FOR:  
**CORCORAN CITY-WIDE SAFETY AND  
MAINTENANCE STRIPING PROJECT**

SHEET TITLE:

**COVER**

REVISIONS

NO.

SCALE: NOT TO SCALE  
JOB NO: 223-442  
QAC: JA  
FILE: 223-442\_STRIPING.DWG  
DATE: 11/8/2023

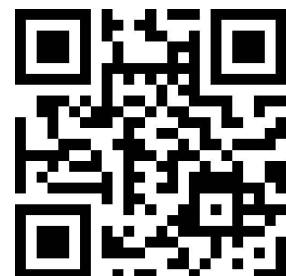

SHEET NO.

**1**

OF 5



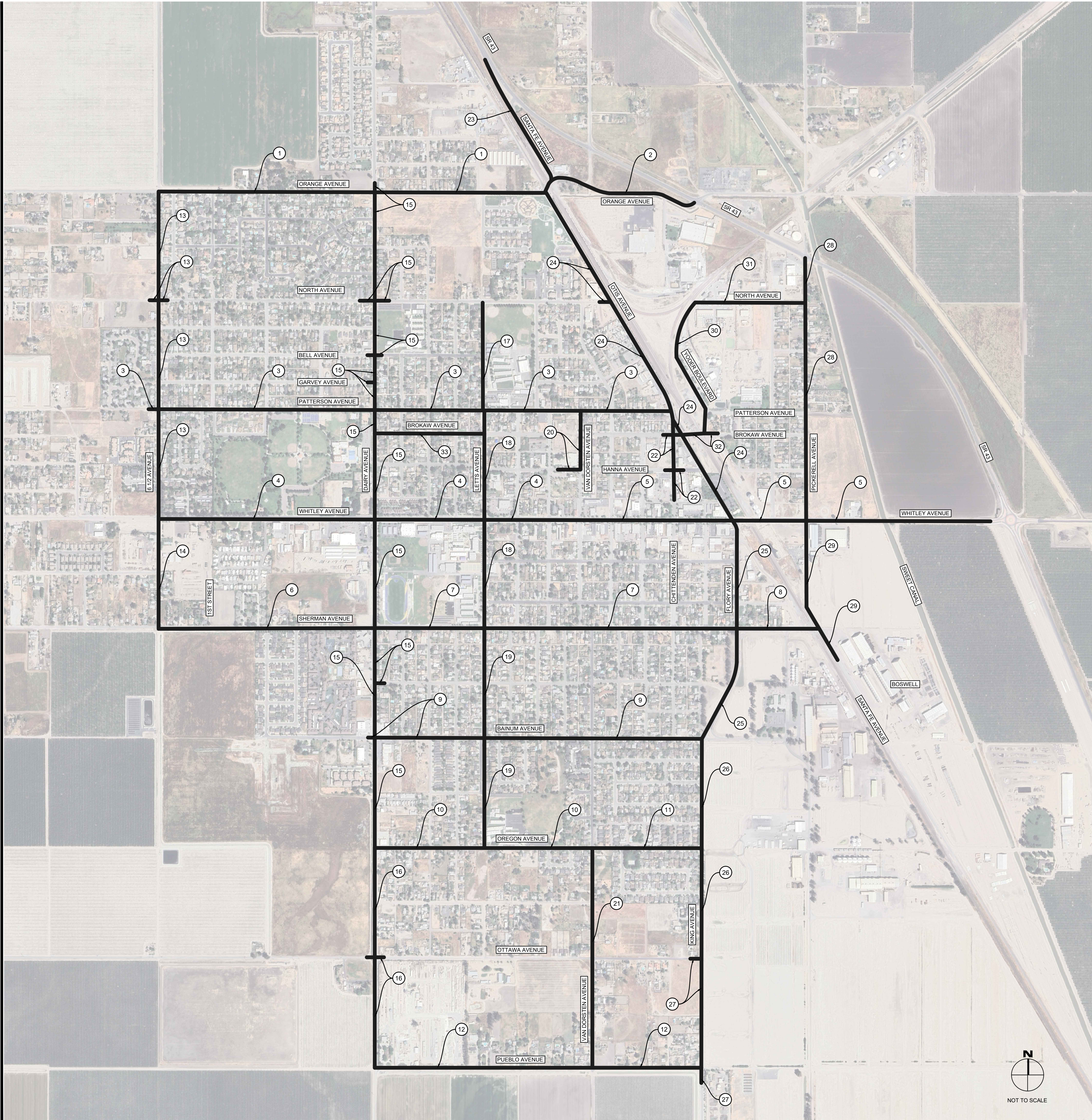

STRIPING & MARKING NOTES

- ALL WORK AND MATERIALS SHALL CONFORM TO CALTRANS 2023 STANDARD PLANS AND SPECIFICATIONS AND THE CA 2014 MANUAL ON UNIFORM TRAFFIC CONTROL DEVICES FOR STREETS AND HIGHWAYS MUTCD (REVISION 7).
- ANY CONTRACTOR PERFORMING WORK ON THIS PROJECT SHALL FAMILIARIZE HIMSELF WITH THIS SITE AND SHALL BE SOLELY RESPONSIBLE FOR ANY DAMAGE TO EXISTING FACILITIES AND UTILITIES RESULTING DIRECTLY OR INDIRECTLY FROM HIS OPERATIONS, WHETHER OR NOT SUCH FACILITIES AND UTILITIES ARE SHOWN ON THESE PLANS.
- PAINT SHALL BE TWO (2) COATS.
- ALL PAVEMENT MARKINGS SHALL CONSIST OF ALL WORDS, ARROWS, BIKE LANE SYMBOLS, RAILROAD CROSSING SYMBOLS, LIMIT LINES AND YIELD LINES.
- ALL STRIPING SHALL CONSIST OF ALL LONGITUDINAL LINES.
- THE GAP BETWEEN THE LINES ON THE CROSSWALK SHALL NOT BE LESS THAN 6 FEET.
- ALL STRIPING MUST BE CAT TRACKED AND APPROVED BY THE ENGINEER BEFORE COMMENCING WORK. ANY STRIPING WHICH IS NOT APPROVED BY THE ENGINEER AND IS DETERMINED TO BE IN CONFLICT WITH ANY OTHER STRIPING OR OBJECTS WILL BE REMOVED AT THE CONTRACTORS EXPENSE.
- DIMENSIONS AND QUANTITIES ON THE PLANS ARE ESTIMATED. IT IS THE CONTRACTOR'S RESPONSIBILITY TO MAKE SURE THAT DIMENSIONS AND QUANTITIES ARE CORRECT.

PAVEMENT STRIPING AND MARKINGS					
NO.	ROAD	FROM	TO	APPROXIMATE SEGMENT LENGTH (FT)	NOTES
1	ORANGE AVE	6 1/2 AVE	OTIS AVE	4785	REPAINT ALL EXISTING STRIPING AND PAVEMENT MARKINGS
2	ORANGE AVE	OTIS AVE	SR 43	1997	REPAINT ALL EXISTING STRIPING AND PAVEMENT MARKINGS INCLUDING DASHED RIGHT EDGE LINES (FOG LINE) AT INTERSECTIONS OF 6 1/2 AND INDUSTRIAL
3	PATTERSON AVE	6 1/2 AVE	OTIS AVE	6305	REPAINT ALL EXISTING STRIPING AND PAVEMENT MARKINGS
4	WHITLEY AVE	6 1/2 AVE	VAN DORSTEN AVE	5206	REPAINT ALL EXISTING PAVEMENT MARKINGS AND CHANNELIZING LINES (TURN LANES)
5	WHITLEY AVE	VAN DORSTEN AVE	SR 43	5062	REPAINT ALL EXISTING STRIPING AND PAVEMENT MARKINGS
6	SHERMAN AVE	6 1/2 AVE	DAIRY AVE	2668	REPAINT ALL EXISTING STRIPING AND PAVEMENT MARKINGS INCLUDING DASHED RIGHT EDGE LINES (FOG LINE) AT INTERSECTIONS OF 6 1/2 AND 1ST
7	SHERMAN AVE	DAIRY AVE	FLORY AVE	4469	REPAINT EXISTING BIKE LANES AND ALL EXISTING PAVEMENT MARKINGS
8	SHERMAN AVE	FLORY AVE	PICKERELL AVE	1017	REPAINT ALL EXISTING PAVEMENT MARKINGS
9	BAINUM AVE	DAIRY AVE	5 1/2 AVE	4005	REPAINT ALL EXISTING STRIPING AND PAVEMENT MARKINGS
10	OREGON AVE	DAIRY AVE	VAN DORSTEN AVE	2686	REPAINT ALL EXISTING PAVEMENT MARKINGS
11	OREGON AVE	VAN DORSTEN AVE	KING AVE	1350	REPAINT ALL EXISTING STRIPING AND PAVEMENT MARKINGS
12	PUEBLO AVE	DAIRY AVE	KING AVE	4031	REPAINT ALL EXISTING PAVEMENT MARKINGS
13	6 1/2 AVE	ORANGE AVE	WHITLEY AVE	4040	REPAINT ALL EXISTING PAVEMENT MARKINGS
14	6 1/2 AVE	WHITLEY AVE	SHERMAN AVE	1355	REPAINT ALL EXISTING STRIPING AND PAVEMENT MARKINGS INCLUDING CROSSWALKS AT INTERSECTION OF WHITLEY (TYP. OF 3)
15	DAIRY AVE	ORANGE AVE	OREGON AVE	9559	REPAINT EXISTING BIKE LANES, CHANNELIZING LINES (TURN LANES), WHITE CROSSWALKS (TYP. OF 14) AND PAVEMENT MARKINGS
16	DAIRY AVE	OREGON AVE	PUEBLO AVE	1357	REPAINT ALL EXISTING PAVEMENT MARKINGS, CHANNELIZING LINES (TURN LANES) AND WHITE CROSS WALK
17	LETTS AVE	NORTH AVE	PATTERSON AVE	1330	REPAINT ALL EXISTING PAVEMENT MARKINGS
18	LETTS AVE	PATTERSON AVE	SHERMAN AVE	2687	REPAINT EXISTING BIKE LANES AND PAVEMENT MARKINGS
19	LETTS AVE	SHERMAN AVE	OREGON AVE	2692	REPAINT ALL EXISTING PAVEMENT MARKINGS AND WHITE CROSSWALKS (TYP. OF 4)
20	VAN DORSTEN AVE	PATTERSON AVE	HANNA AVE	725	REPAINT EXISTING WHITE CROSSWALKS (TYP. OF 9) INCLUDING MID-BLOCK CROSSWALK ON HANNA
21	VAN DORSTEN AVE	OREGON AVE	PUEBLO AVE	2685	REPAINT ALL EXISTING STRIPING AND PAVEMENT MARKINGS
22	CHITTENDEN AVE	OTIS AVE	WHITLEY AVE	990	REPAINT EXISTING PAVEMENT MARKINGS, CHANNELIZING LINES (TURN LANES), AND WHITE CROSSWALKS (TYP. OF 5) EXCLUDING CROSSWALKS AT INTERSECTION OF WHITLEY
23	SANTA FE AVE	SR 43	ORANGE AVE	1712	REPAINT ALL EXISTING PAVEMENT MARKINGS
24	OTIS AVE	ORANGE AVE	WHITLEY AVE	4729	REPAINT EXISTING PAVEMENT MARKINGS, CHANNELIZING LINES (TURN LANES), AND WHITE CROSSWALKS (TYP. OF 3) AT INTERSECTIONS OF BROKAW AND HANNA, AND DASHED RIGHT EDGE LINES (FOG LINE) AT INTERSECTIONS OF ORANGE
25	FLORY AVE	WHITLEY AVE	BAINUM AVE	2761	REPAINT EXISTING BIKE LANES, CHANNELIZING LINES (TURN LANES), AND ALL EXISTING PAVEMENT MARKINGS
26	KING AVE	BAINUM AVE	OTTAWA	2713	REPAINT ALL EXISTING PAVEMENT MARKINGS AND CHANNELIZING LINES (TURN LANES)
27	KING AVE	OTTAWA	PUEBLO AVE	1377	REPAINT ALL EXISTING PAVEMENT MARKINGS, CHANNELIZING LINES (TURN LANES) AND DASHED RIGHT EDGE LINES (FOG LINE) AT INTERSECTIONS OF OTTAWA AND PUEBLO
28	PICKERELL AVE	SR 43	WHITLEY AVE	3242	REPAINT ALL EXISTING STRIPING AND PAVEMENT MARKINGS
29	PICKERELL AVE	WHITLEY AVE	SHERMAN AVE	1375	REPAINT ALL EXISTING PAVEMENT MARKINGS INCLUDING RAILROAD CROSSING SYMBOL BY BOSWELL
30	YODER BLVD	NORTH AVE	BROKAW AVE	1768	REPAINT ALL EXISTING STRIPING AND PAVEMENT MARKINGS
31	NORTH AVE	YODER BLVD	PICKERELL AVE	1351	REPAINT ALL EXISTING STRIPING AND PAVEMENT MARKINGS
32	BROKAW AVE	OTIS AVE	YODER BLVD	278	REPAINT ALL EXISTING STRIPING AND PAVEMENT MARKINGS INCLUDING RAILROAD CROSSING SYMBOL AFTER YODER BLVD
33	BROKAW AVE	DAIRY AVE	LETTS AVE	1353	REPAINT ALL EXISTING WHITE CROSS WALKS (TYP. OF 10)

ENGINEERING PLANS FOR:

CORCORAN CITY-WIDE SAFETY AND  
MAINTENANCE STRIPING PROJECT

SHEET TITLE:

CITY WIDE STRIPING AND MARKINGS PLAN

REVISIONS

NO.

SCALE: NOT TO SCALE  
JOB NO: 223-442  
QWQC: JA  
FILE: 223-442\_STRIPING.DWG  
DATE: 11/8/2023

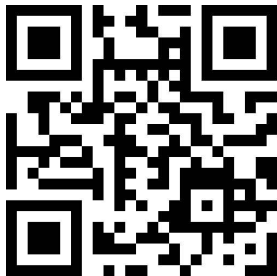

SHEET NO.

2

OF 5

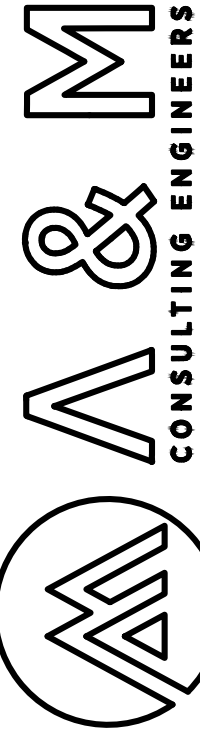
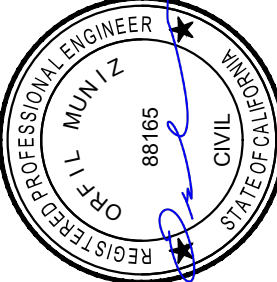



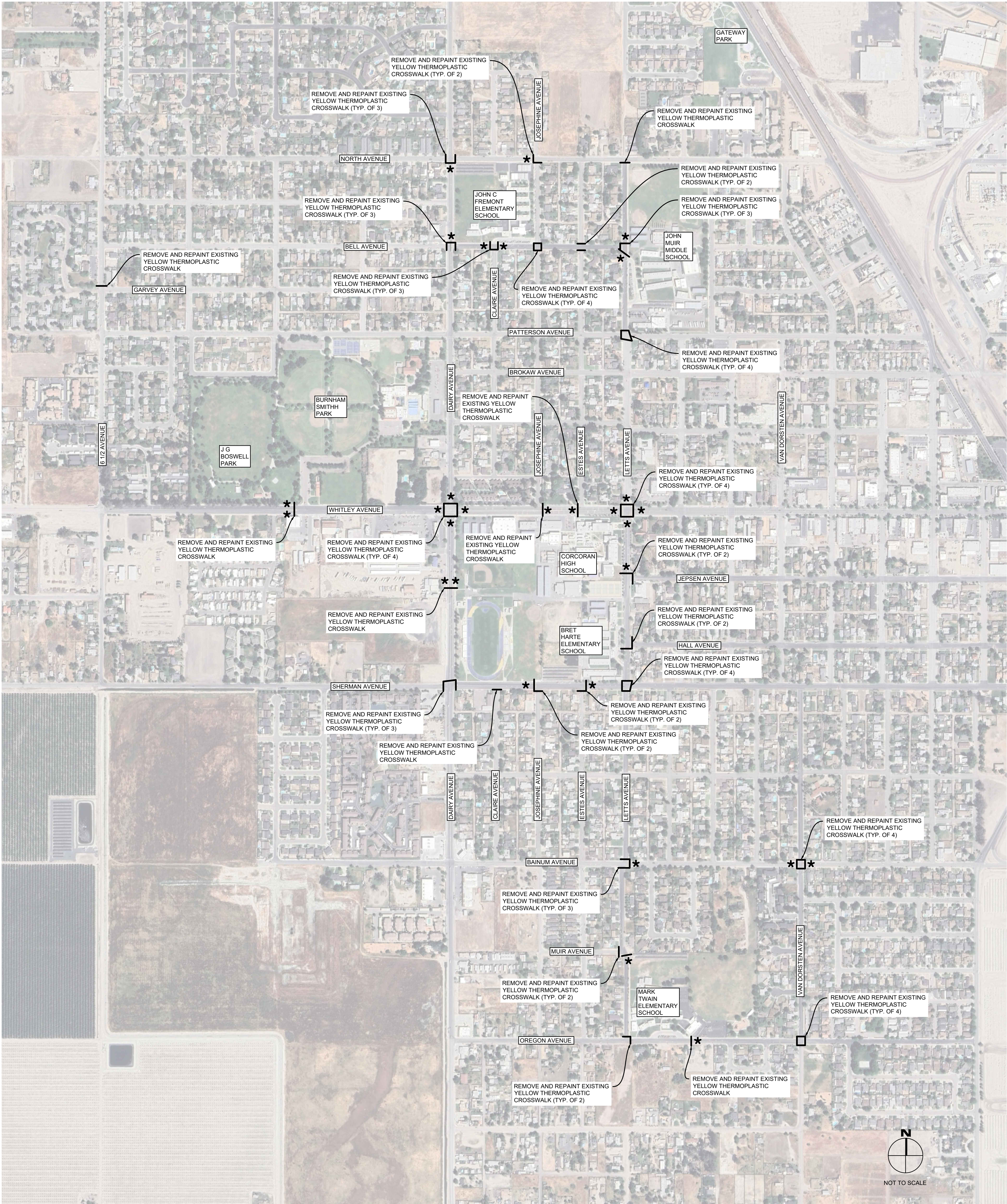

LEGEND

- STANDARD CROSSWALK
- \* HIGH VISIBILITY LADDER CROSSWALK
- \*\* HIGH VISIBILITY CONTINENTAL CROSSWALK

STRIPING NOTES

- ALL WORK AND MATERIALS SHALL CONFORM TO CALTRANS 2023 STANDARD PLANS AND SPECIFICATIONS AND THE CA 2014 MANUAL ON UNIFORM TRAFFIC CONTROL DEVICES FOR STREETS AND HIGHWAYS MUTCD (REVISION 7) .
- ANY CONTRACTOR PERFORMING WORK ON THIS PROJECT SHALL FAMILIARIZE HIMSELF WITH THIS SITE AND SHALL BE SOLELY RESPONSIBLE FOR ANY DAMAGE TO EXISTING FACILITIES AND UTILITIES RESULTING DIRECTLY OR INDIRECTLY FROM HIS OPERATIONS, WHETHER OR NOT SUCH FACILITIES AND UTILITIES ARE SHOWN ON THESE PLANS.
- EXISTING STRIPING SHALL BE REMOVED BY WATER BLASTING BEFORE REPAINTING.
- THE GAP BETWEEN THE LINES OF THE YELLOW CROSSWALK SHALL BE 10 FEET WITH HIGH VISIBILITY 24" LADDER PATTERN AS SHOWN ON THE PLANS.
- ALL STRIPING MUST BE CAT TRACKED AND APPROVED BY THE ENGINEER BEFORE COMMENCING WORK. ANY STRIPING WHICH IS NOT APPROVED BY THE ENGINEER AND IS DETERMINED TO BE IN CONFLICT WITH ANY OTHER STRIPING OR OBJECTS WILL BE REMOVED AT THE CONTRACTORS EXPENSE.

YELLOW CROSSWALK SCHEDULE	
TYPE	AMOUNT
STANDARD	43
LADDER	25
CONTINENTAL	2
TOTAL	70

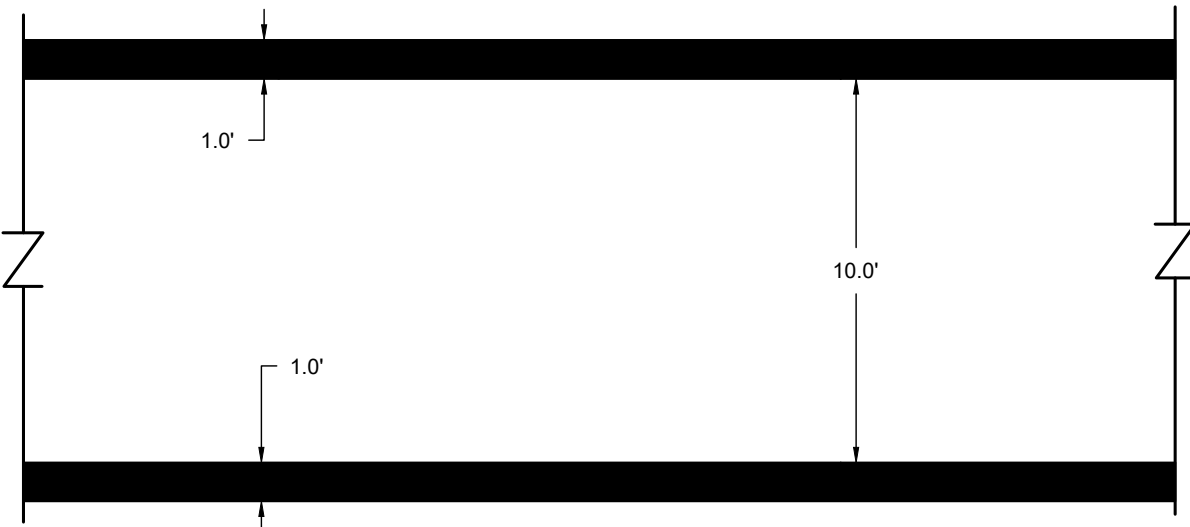

STANDARD CROSSWALK DETAIL  
(N.T.S.)

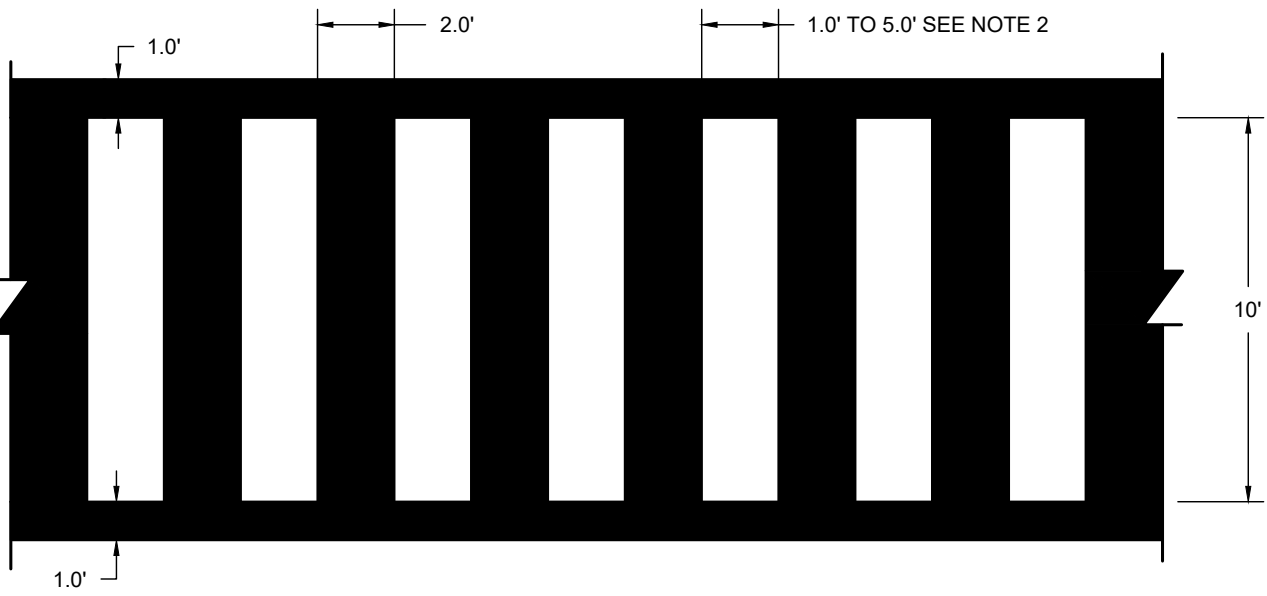

- NOTES:
- SPACES BETWEEN MARKINGS MUST BE PLACED IN WHEEL TRACKS OF EACH LANE.
  - SPACINGS NOT TO EXCEED 2.5 TIMES WIDTH OF LONGITUDINAL LINE.

HIGH VISIBILITY LADDER CROSSWALK DETAIL  
(N.T.S.)

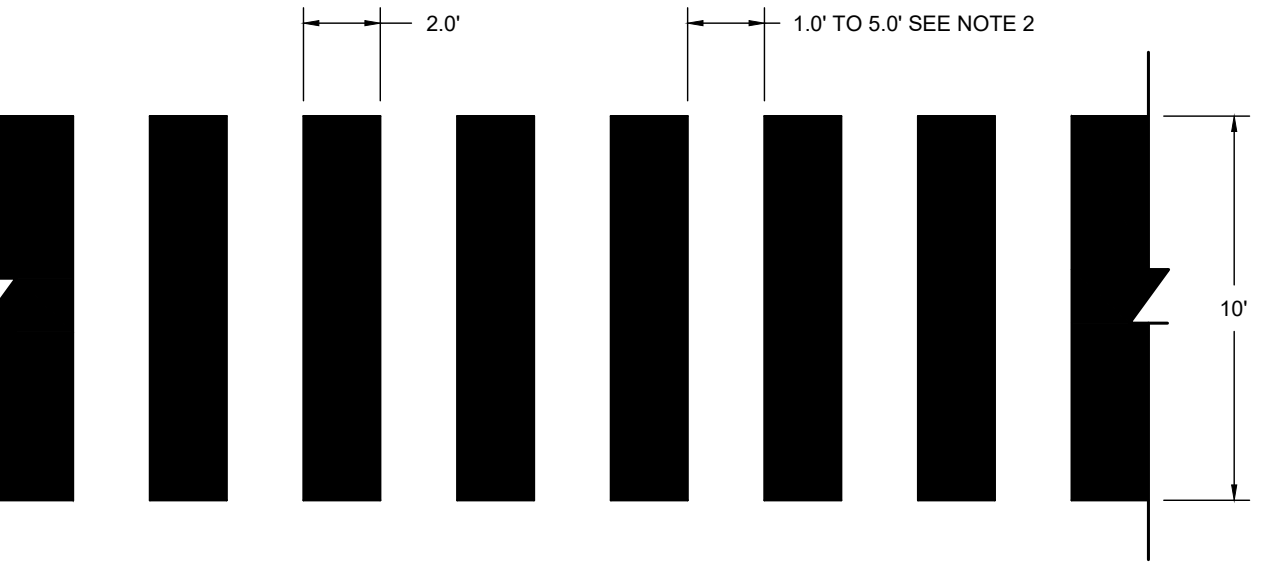

- NOTES:
- SPACES BETWEEN MARKINGS MUST BE PLACED IN WHEEL TRACKS OF EACH LANE.
  - SPACINGS NOT TO EXCEED 2.5 TIMES WIDTH OF LONGITUDINAL LINE.

HIGH VISIBILITY CONTINENTAL CROSSWALK DETAIL  
(N.T.S.)

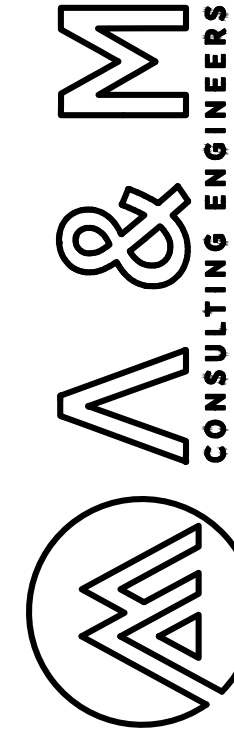
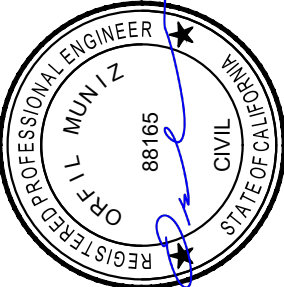

ENGINEERING PLANS FOR:  
**CORCORAN CITY-WIDE SAFETY AND  
MAINTENANCE STRIPING PROJECT**  
SHEET TITLE:  
**SCHOOL CROSSWALK STRIPING PLAN**

REVISIONS

NO.

SCALE: NOT TO SCALE  
JOB NO: 223-442  
QAWC: JA  
FILE: 223-442\_STRIPING.DWG  
DATE: 11/8/2023



SHEET NO.

3

OF 5



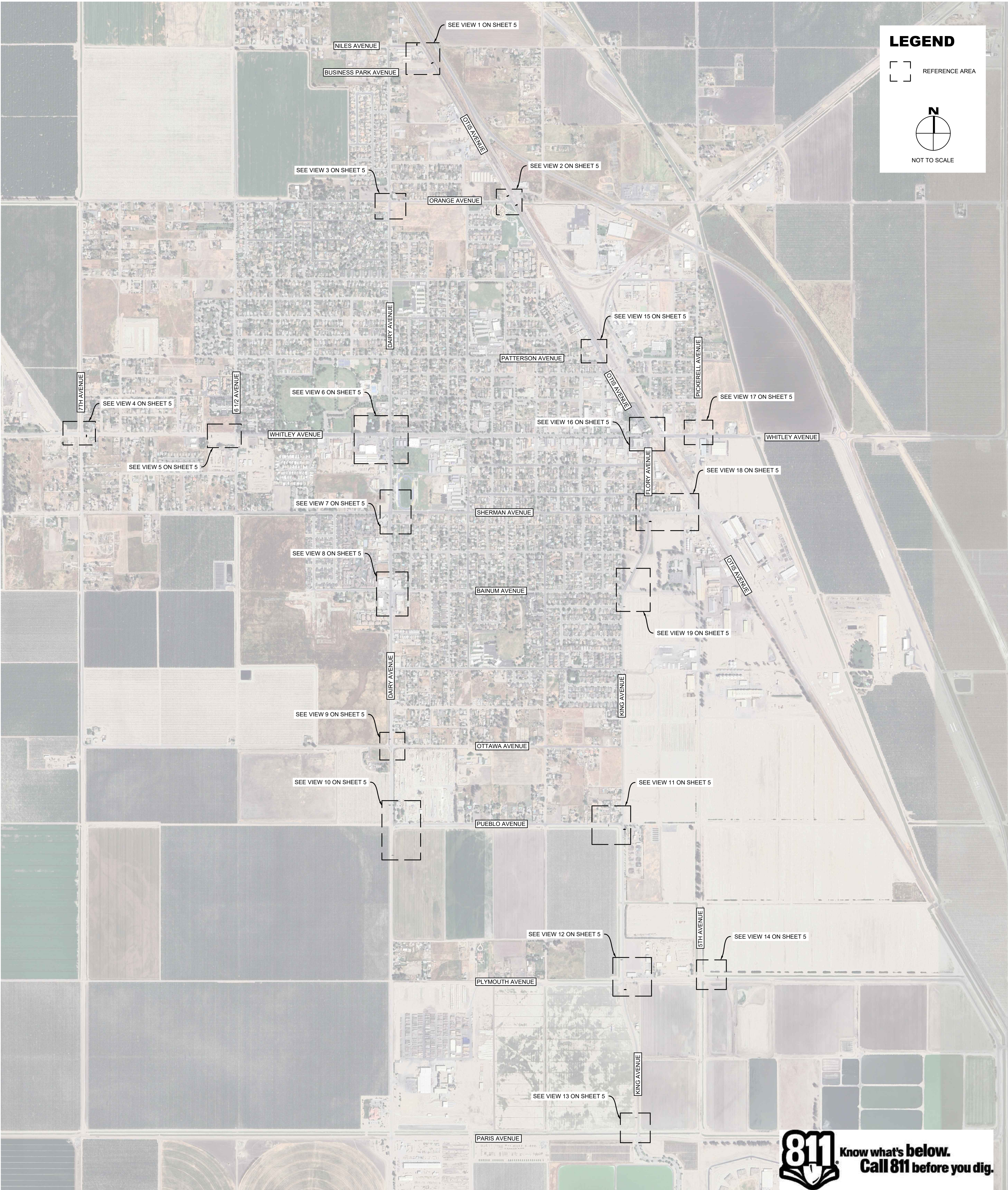

ENGINEERING PLANS FOR:

CORCORAN CITY-WIDE SAFETY AND  
MAINTENANCE STRIPING PROJECT

SHEET TITLE:

TRUCK ROUTE SIGNAGE PLAN

REVISIONS

NO.

SCALE: NOT TO SCALE

JOB NO: 223-442

QACQ: JA

FILE: 223-442\_STRIPING.DWG

DATE: 11/8/2023

SHEET NO.

4

OF 5

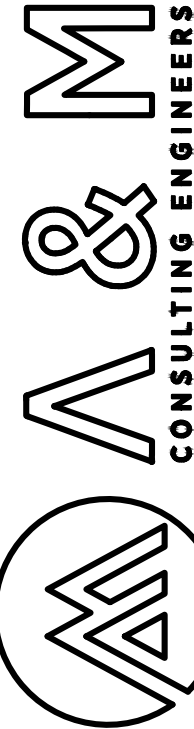
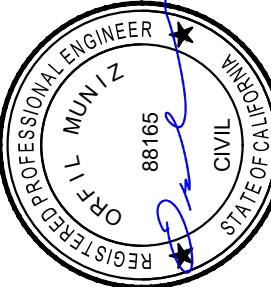





**VIEW - 1  
(N.T.S.)**

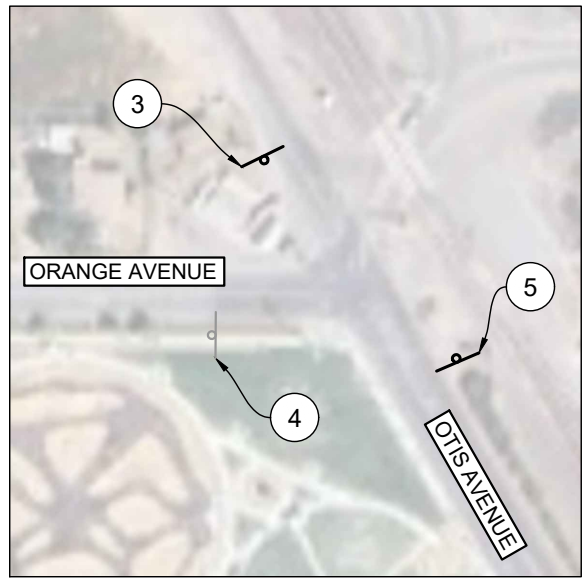

**VIEW - 2  
(N.T.S.)**



**VIEW - 3  
(N.T.S.)**

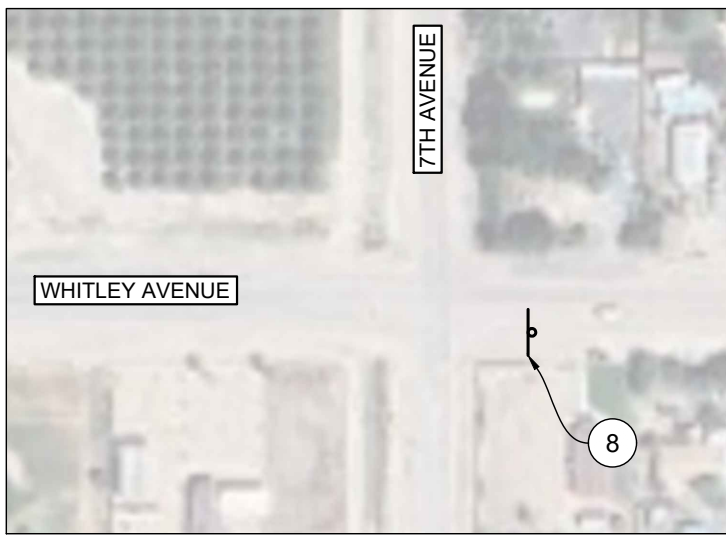

**VIEW - 4  
(N.T.S.)**

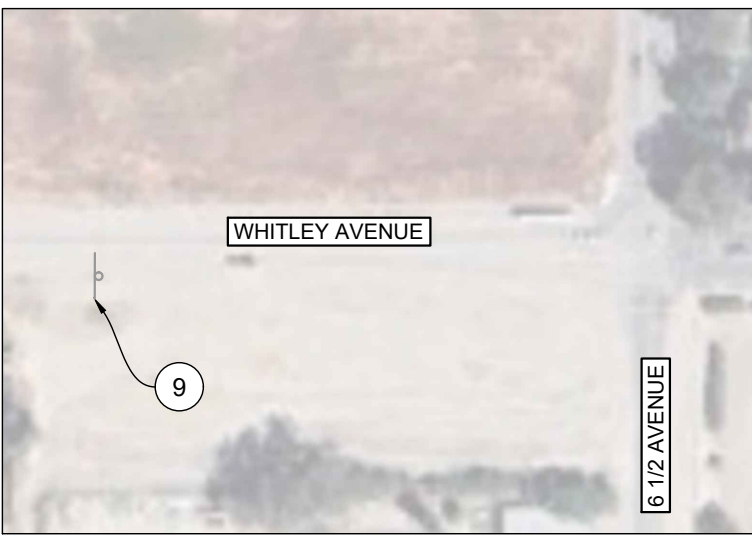

**VIEW - 5  
(N.T.S.)**



**VIEW - 6  
(N.T.S.)**



**VIEW - 7  
(N.T.S.)**



**VIEW - 8  
(N.T.S.)**



**VIEW - 9  
(N.T.S.)**



**VIEW - 10  
(N.T.S.)**



**VIEW - 11  
(N.T.S.)**

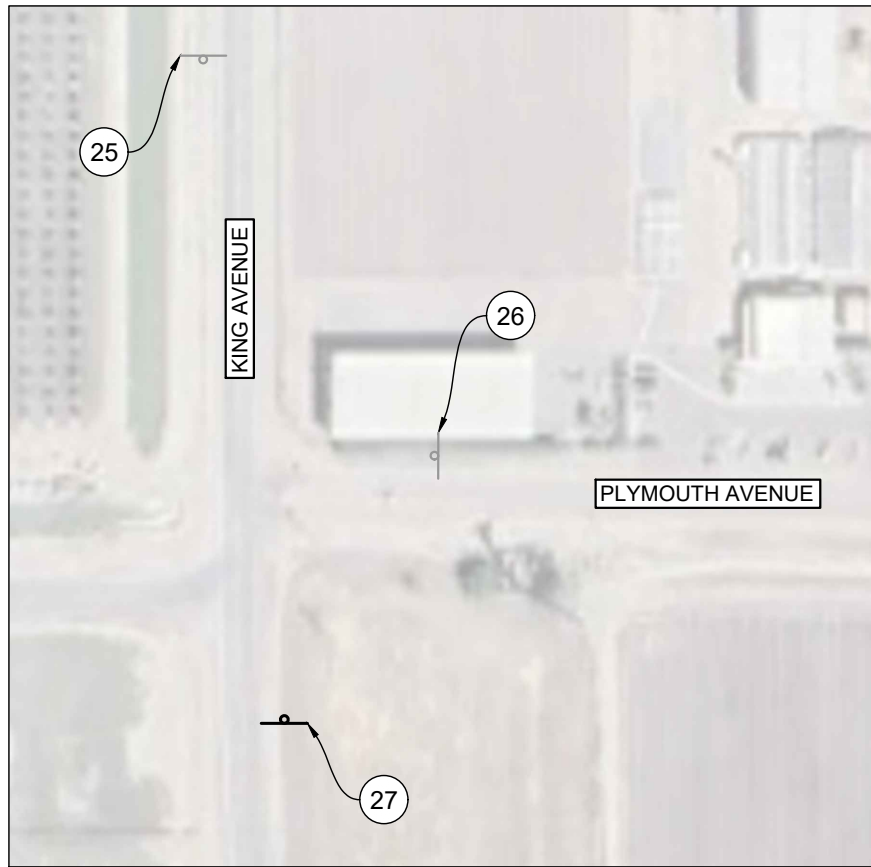

**VIEW - 12  
(N.T.S.)**

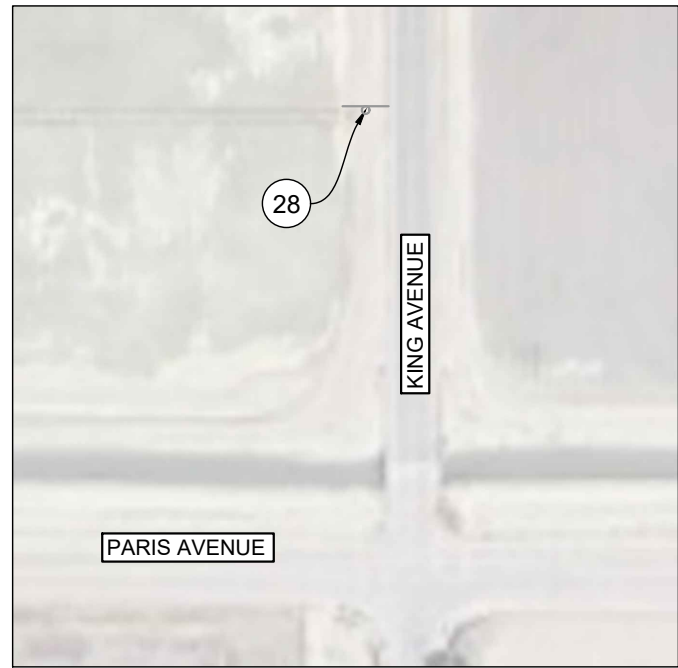

**VIEW - 13  
(N.T.S.)**



**VIEW - 14  
(N.T.S.)**



**VIEW - 15  
(N.T.S.)**

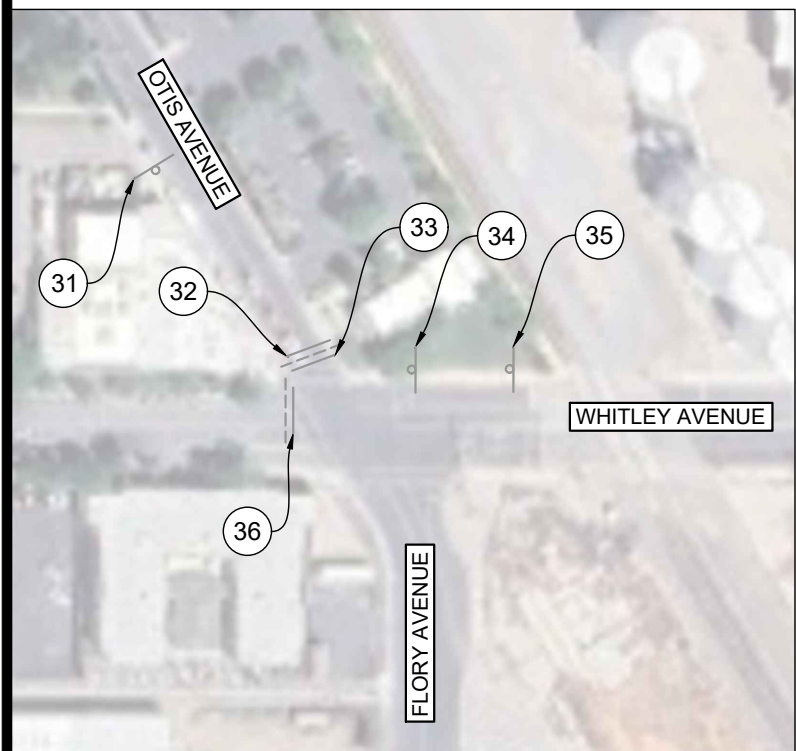

**VIEW - 16  
(N.T.S.)**



**VIEW - 17  
(N.T.S.)**



**VIEW - 18  
(N.T.S.)**



**VIEW - 19  
(N.T.S.)**

**LEGEND**

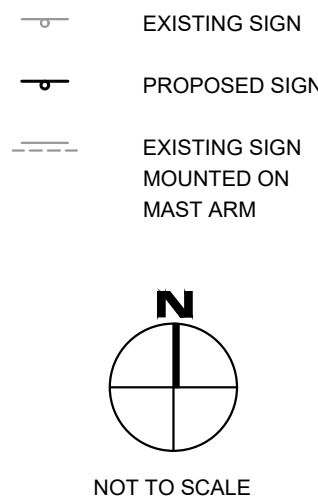

**SIGNAGE NOTES**

1. ALL WORK AND MATERIALS SHALL CONFORM TO CALTRANS 2023 STANDARD PLANS AND SPECIFICATIONS AND THE CA 2014 MANUAL ON UNIFORM TRAFFIC CONTROL DEVICES FOR STREETS AND HIGHWAYS MUTCD (REVISION 7) .
2. ANY CONTRACTOR PERFORMING WORK ON THIS PROJECT SHALL FAMILIARIZE HIMSELF WITH THIS SITE AND SHALL BE SOLELY RESPONSIBLE FOR ANY DAMAGE TO EXISTING FACILITIES AND UTILITIES RESULTING DIRECTLY OR INDIRECTLY FROM HIS OPERATIONS, WHETHER OR NOT SUCH FACILITIES AND UTILITIES ARE SHOWN ON THESE PLANS. IT SHALL BE THE RESPONSIBILITY OF THE CONTRACTOR TO FIELD VERIFY ALL EXISTING UTILITIES BY POTHOLING OR CONTACTING LOCATING SERVICES "811" IF FOUND NECESSARY.
3. SIGNS SHALL BE INSTALLED PER CITY STANDARD M-6.
4. LOCATIONS OF SIGNS ARE APPROXIMATED, CONTRACTOR TO VERIFY LOCATIONS BEFORE ANY INSTALLATION.

TRUCK ROUTE SIGNAGE SCHEDULE		
TYPE	CA MUTCD CODE	AMOUNT
TRUCK ROUTE	R14-1	41
NO TRUCKS	R5-2	4
ARROWS	M6-1	3
	M6-2	1
	M6-3	14
	M6-4	10
	M6-6	15
CUSTOM	R81B (CA)	1
	NA	1
TOTAL		90

TRUCK ROUTE SIGNAGE		
NO.	NOTES	
1	INSTALL R5-2	24
2	INSTALL R14-1 WITH R81B (CA)	25
3	INSTALL R14-1 WITH M6-3	26
4	REMOVE, REPLACE, AND REINSTALL R14-1 WITH M6-6 (R)	27
5	INSTALL R14-1 WITH M6-4	28
6	REMOVE, REPLACE, AND REINSTALL R14-1 WITH M6-1 (L)	29
7	REMOVE, REPLACE, AND REINSTALL R14-1 WITH M6-1 (R)	30
8	INSTALL R14-1 WITH M6-3	31
9	REMOVE, REPLACE, AND REINSTALL R14-1 WITH M6-3	32
10	REMOVE, REPLACE, AND REINSTALL R14-1 WITH M6-4	33
11	REMOVE, REPLACE, AND REINSTALL R14-1 WITH M6-6 (R)	34
12	EXISTING POLE WITH MULTIPLE SIGNS, REMOVE, REPLACE, AND REINSTALL R5-2 SIGN AND REINSTALL EXISTING SIGNS	35
13	EXISTING POLE ONLY, INSTALL R14-1 WITH M6-6 (L)	36
14	REMOVE, REPLACE, AND REINSTALL R14-1 WITH M6-3	37
15	REMOVE, REPLACE, AND REINSTALL R14-1 WITH M6-3	38
16	REMOVE, REPLACE, AND REINSTALL R14-1 WITH M6-3	39
17	REMOVE, REPLACE, AND REINSTALL R14-1 WITH M6-3	40
18	REMOVE, REPLACE, AND REINSTALL R14-1 WITH M6-3	41
19	REMOVE, REPLACE, AND REINSTALL R14-1 WITH M6-6 (L)	42
20	EXISTING POLE ONLY, REINSTALL R14-1 WITH M6-4	43
21	REMOVE, REPLACE, AND REINSTALL R14-1 WITH M6-6 (R)	44
22	REMOVE, REPLACE, AND REINSTALL R14-1 WITH M6-6 (R)	45
23	REMOVE, REPLACE, AND REINSTALL R14-1 WITH M6-3 AND M6-4	46

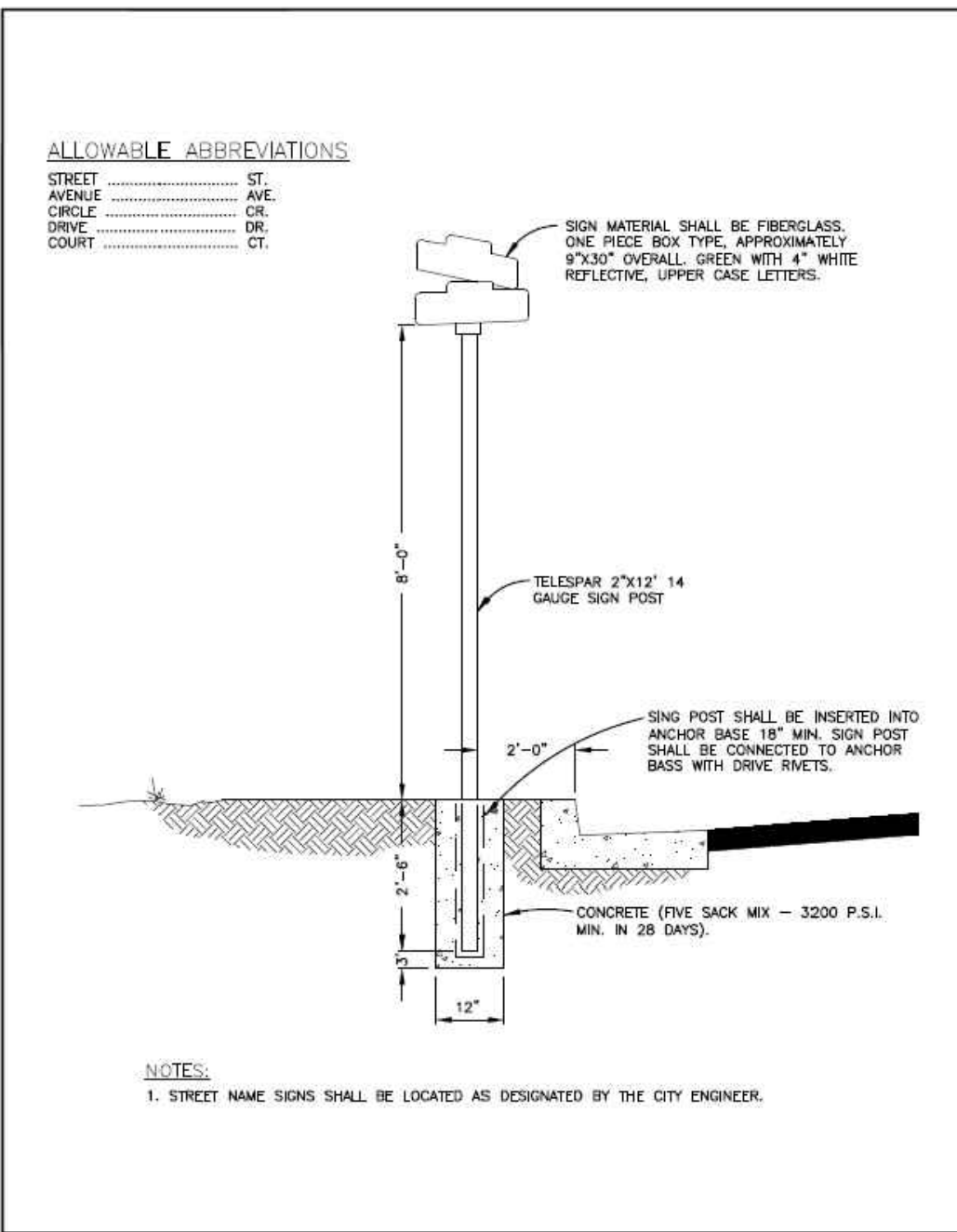

CITY OF CORCORAN • Department of Public Works		
Standard Drawing for	APPROVED BY: [Signature] DATE: 5/26/23	REVISION: [Signature] DATE: 5/26/23
STREET NAME SIGN		M-6

ENGINEERING PLANS FOR:

CORCORAN CITY-WIDE SAFETY AND  
MAINTENANCE STRIPING PROJECT

SHEET TITLE:

TRUCK ROUTE SIGNAGE PLAN

REVISIONS

NO.

SCALE: NOT TO SCALE

JOB NO. 223-442  
QAWC: JA  
FILE: 223-442, STRIPING.DWG  
DATE: 1/18/2023

SHEET NO.

5

OF 5

