

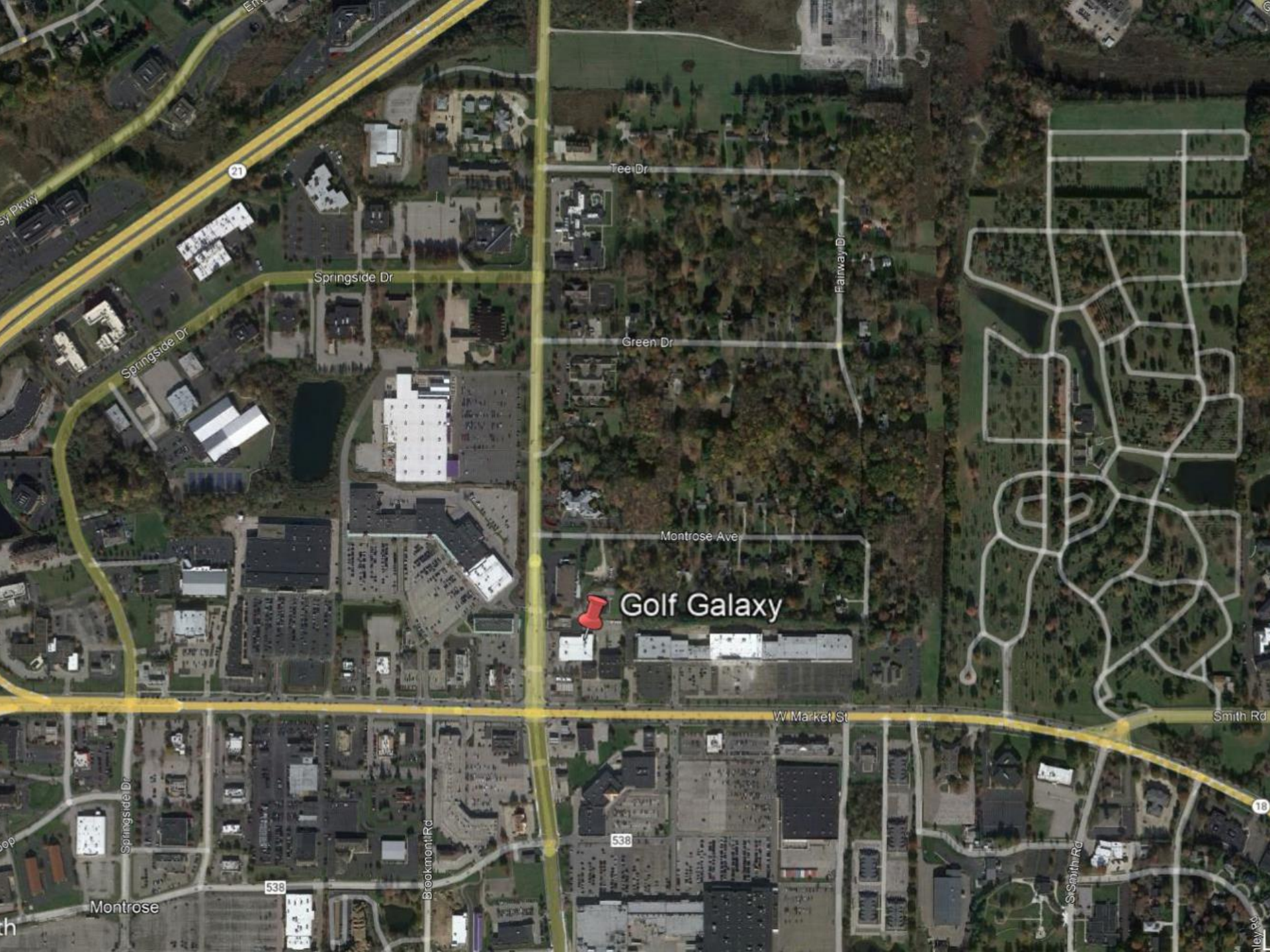



Appearance Review Commission



November 7, 2022



 Golf Galaxy

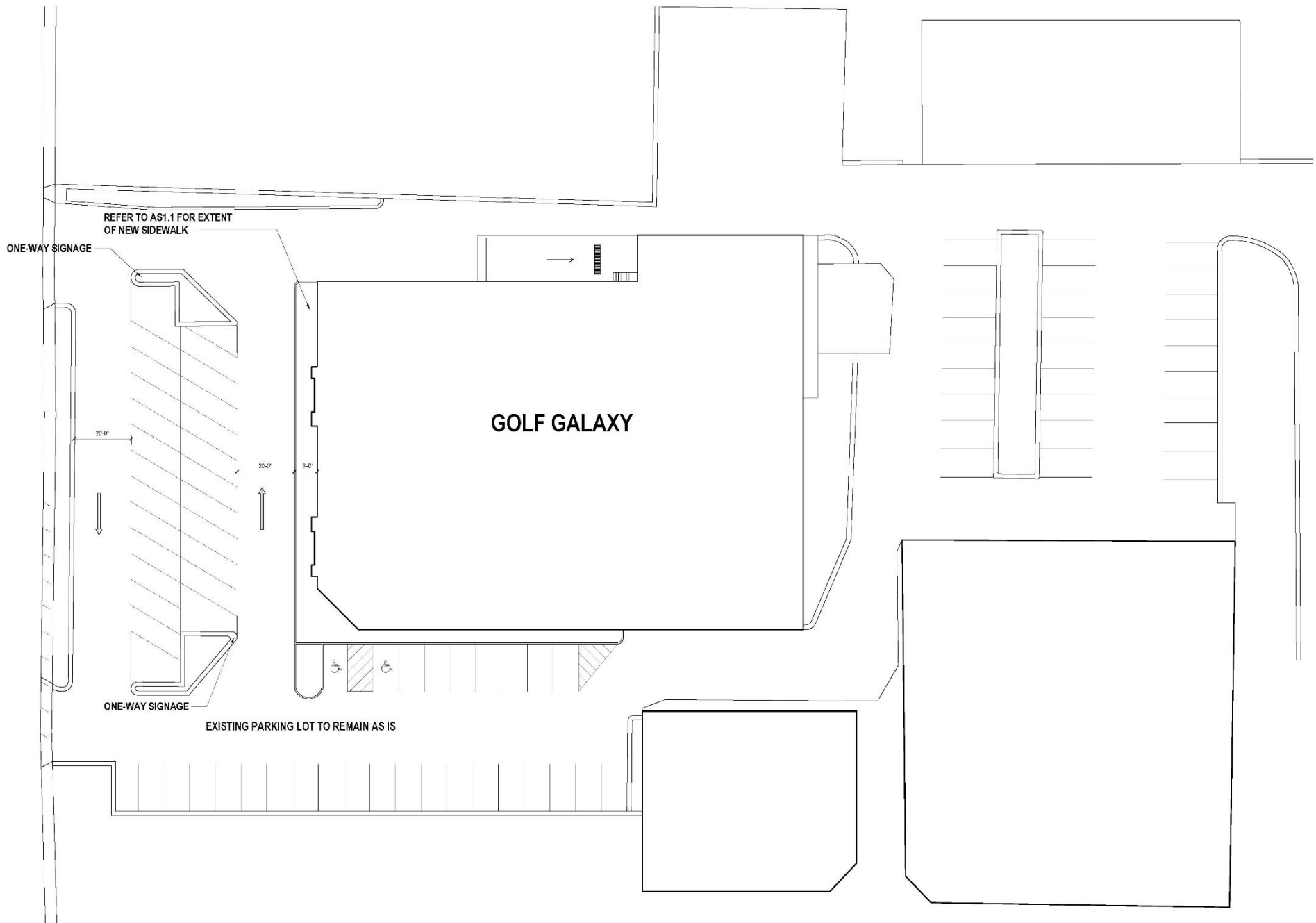



[illegible]

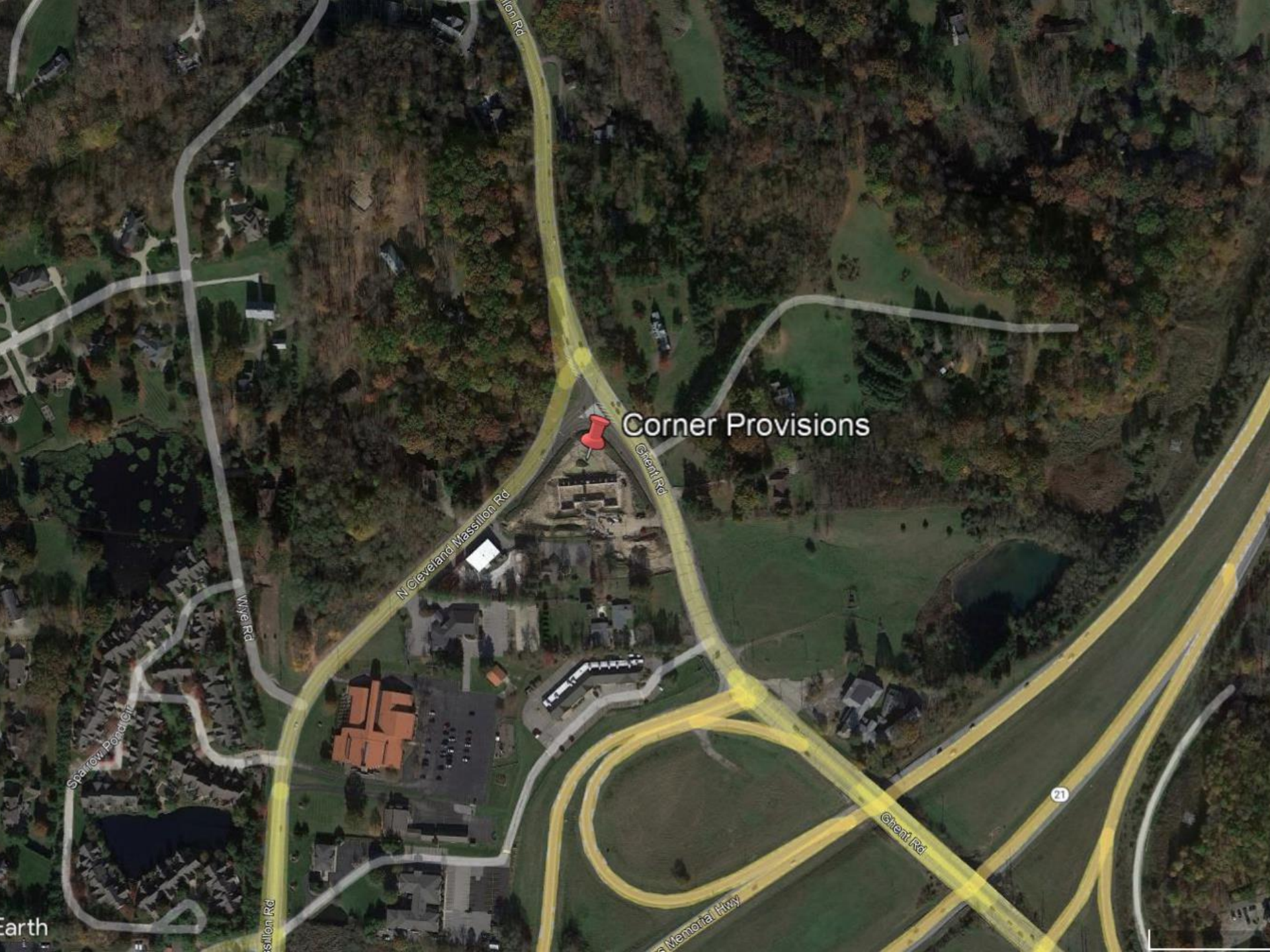

Corner Provisions

N Cleveland Massillon Rd

Grant Rd

Grant Rd

Memorial Hwy

21

Wye Rd

Sparrow Pond Cir

Earth

REVISIONS

ALL PER SUBMIT CD., 8/24/11 BY 5/10/12/13/14/15/16/17/18/19/20/21/22/23/24/25/26/27/28/29/30/31/32/33/34/35/36/37/38/39/40/41/42/43/44/45/46/47/48/49/50/51/52/53/54/55/56/57/58/59/60/61/62/63/64/65/66/67/68/69/70/71/72/73/74/75/76/77/78/79/80/81/82/83/84/85/86/87/88/89/90/91/92/93/94/95/96/97/98/99/100/101/102/103/104/105/106/107/108/109/110/111/112/113/114/115/116/117/118/119/120/121/122/123/124/125/126/127/128/129/130/131/132/133/134/135/136/137/138/139/140/141/142/143/144/145/146/147/148/149/150/151/152/153/154/155/156/157/158/159/160/161/162/163/164/165/166/167/168/169/170/171/172/173/174/175/176/177/178/179/180/181/182/183/184/185/186/187/188/189/190/191/192/193/194/195/196/197/198/199/200/201/202/203/204/205/206/207/208/209/210/211/212/213/214/215/216/217/218/219/220/221/222/223/224/225/226/227/228/229/230/231/232/233/234/235/236/237/238/239/240/241/242/243/244/245/246/247/248/249/250/251/252/253/254/255/256/257/258/259/260/261/262/263/264/265/266/267/268/269/270/271/272/273/274/275/276/277/278/279/280/281/282/283/284/285/286/287/288/289/290/291/292/293/294/295/296/297/298/299/300/301/302/303/304/305/306/307/308/309/310/311/312/313/314/315/316/317/318/319/320/321/322/323/324/325/326/327/328/329/330/331/332/333/334/335/336/337/338/339/340/341/342/343/344/345/346/347/348/349/350/351/352/353/354/355/356/357/358/359/360/361/362/363/364/365/366/367/368/369/370/371/372/373/374/375/376/377/378/379/380/381/382/383/384/385/386/387/388/389/390/391/392/393/394/395/396/397/398/399/400/401/402/403/404/405/406/407/408/409/410/411/412/413/414/415/416/417/418/419/420/421/422/423/424/425/426/427/428/429/430/431/432/433/434/435/436/437/438/439/440/441/442/443/444/445/446/447/448/449/450/451/452/453/454/455/456/457/458/459/460/461/462/463/464/465/466/467/468/469/470/471/472/473/474/475/476/477/478/479/480/481/482/483/484/485/486/487/488/489/490/491/492/493/494/495/496/497/498/499/500/501/502/503/504/505/506/507/508/509/510/511/512/513/514/515/516/517/518/519/520/521/522/523/524/525/526/527/528/529/530/531/532/533/534/535/536/537/538/539/540/541/542/543/544/545/546/547/548/549/550/551/552/553/554/555/556/557/558/559/560/561/562/563/564/565/566/567/568/569/570/571/572/573/574/575/576/577/578/579/580/581/582/583/584/585/586/587/588/589/590/591/592/593/594/595/596/597/598/599/600/601/602/603/604/605/606/607/608/609/610/611/612/613/614/615/616/617/618/619/620/621/622/623/624/625/626/627/628/629/630/631/632/633/634/635/636/637/638/639/640/641/642/643/644/645/646/647/648/649/650/651/652/653/654/655/656/657/658/659/660/661/662/663/664/665/666/667/668/669/670/671/672/673/674/675/676/677/678/679/680/681/682/683/684/685/686/687/688/689/690/691/692/693/694/695/696/697/698/699/700/701/702/703/704/705/706/707/708/709/710/711/712/713/714/715/716/717/718/719/720/721/722/723/724/725/726/727/728/729/730/731/732/733/734/735/736/737/738/739/740/741/742/743/744/745/746/747/748/749/750/751/752/753/754/755/756/757/758/759/760/761/762/763/764/765/766/767/768/769/770/771/772/773/774/775/776/777/778/779/780/781/782/783/784/785/786/787/788/789/790/791/792/793/794/795/796/797/798/799/800/801/802/803/804/805/806/807/808/809/810/811/812/813/814/815/816/817/818/819/820/821/822/823/824/825/826/827/828/829/830/831/832/833/834/835/836/837/838/839/840/841/842/843/844/845/846/847/848/849/850/851/852/853/854/855/856/857/858/859/860/861/862/863/864/865/866/867/868/869/870/871/872/873/874/875/876/877/878/879/880/881/882/883/884/885/886/887/888/889/890/891/892/893/894/895/896/897/898/899/900/901/902/903/904/905/906/907/908/909/910/911/912/913/914/915/916/917/918/919/920/921/922/923/924/925/926/927/928/929/930/931/932/933/934/935/936/937/938/939/940/941/942/943/944/945/946/947/948/949/950/951/952/953/954/955/956/957/958/959/960/961/962/963/964/965/966/967/968/969/970/971/972/973/974/975/976/977/978/979/980/981/982/983/984/985/986/987/988/989/990/991/992/993/994/995/996/997/998/999/1000/1001/1002/1003/1004/1005/1006/1007/1008/1009/1010/1011/1012/1013/1014/1015/1016/1017/1018/1019/1020/1021/1022/1023/1024/1025/1026/1027/1028/1029/1030/1031/1032/1033/1034/1035/1036/1037/1038/1039/1040/1041/1042/1043/1044/1045/1046/1047/1048/1049/1050/1051/1052/1053/1054/1055/1056/1057/1058/1059/1060/1061/1062/1063/1064/1065/1066/1067/1068/1069/1070/1071/1072/1073/1074/1075/1076/1077/1078/1079/1080/1081/1082/1083/1084/1085/1086/1087/1088/1089/1090/1091/1092/1093/1094/1095/1096/1097/1098/1099/1100/1101/1102/1103/1104/1105/1106/1107/1108/1109/1110/1111/1112/1113/1114/1115/1116/1117/1118/1119/1120/1121/1122/1123/1124/1125/1126/1127/1128/1129/1130/1131/1132/1133/1134/1135/1136/1137/1138/1139/1140/1141/1142/1143/1144/1145/1146/1147/1148/1149/1150/1151/1152/1153/1154/1155/1156/1157/1158/1159/1160/1161/1162/1163/1164/1165/1166/1167/1168/1169/1170/1171/1172/1173/1174/1175/1176/1177/1178/1179/1180/1181/1182/1183/1184/1185/1186/1187/1188/1189/1190/1191/1192/1193/1194/1195/1196/1197/1198/1199/1200/1201/1202/1203/1204/1205/1206/1207/1208/1209/1210/1211/1212/1213/1214/1215/1216/1217/1218/1219/1220/1221/1222/1223/1224/1225/1226/1227/1228/1229/1230/1231/1232/1233/1234/1235/1236/1237/1238/1239/1240/1241/1242/1243/1244/1245/1246/1247/1248/1249/1250/1251/1252/1253/1254/1255/1256/1257/1258/1259/1260/1261/1262/1263/1264/1265/1266/1267/1268/1269/1270/1271/1272/1273/1274/1275/1276/1277/1278/1279/1280/1281/1282/1283/1284/1285/1286/1287/1288/1289/1290/1291/1292/1293/1294/1295/1296/1297/1298/1299/1300/1301/1302/1303/1304/1305/1306/1307/1308/1309/1310/1311/1312/1313/1314/1315/1316/1317/1318/1319/1320/1321/1322/1323/1324/1325/1326/1327/1328/1329/1330/1331/1332/1333/1334/1335/1336/1337/1338/1339/1340/1341/1342/1343/1344/1345/1346/1347/1348/1349/1350/1351/1352/1353/1354/1355/1356/1357/1358/1359/1360/1361/1362/1363/1364/1365/1366/1367/1368/1369/1370/1371/1372/1373/1374/1375/1376/1377/1378/1379/1380/1381/1382/1383/1384/1385/1386/1387/1388/1389/1390/1391/1392/1393/1394/1395/1396/1397/1398/1399/1400/1401/1402/1403/1404/1405/1406/1407/1408/1409/1410/1411/1412/1413/1414/1415/1416/1417/1418/1419/1420/1421/1422/1423/1424/1425/1426/1427/1428/1429/1430/1431/1432/1433/1434/1435/1436/1437/1438/1439/1440/1441/1442/1443/1444/1445/1446/1447/1448/1449/1450/1451/1452/1453/1454/1455/1456/1457/1458/1459/1460/1461/1462/1463/1464/1465/1466/1467/1468/1469/1470/1471/1472/1473/1474/1475/1476/1477/1478/1479/1480/1481/1482/1483/1484/1485/1486/1487/1488/1489/1490/1491/1492/1493/1494/1495/1496/1497/1498/1499/1500/1501/1502/1503/1504/1505/1506/1507/1508/1509/1510/1511/1512/1513/1514/1515/1516/1517/1518/1519/1520/1521/1522/1523/1524/1525/1526/1527/1528/1529/1530/1531/1532/1533/1534/1535/1536/1537/1538/1539/1540/1541/1542/1543/1544/1545/1546/1547/1548/1549/1550/1551/1552/1553/1554/1555/1556/1557/1558/1559/1560/1561/1562/1563/1564/1565/1566/1567/1568/1569/1570/1571/1572/1573/1574/1575/1576/1577/1578/1579/1580/1581/1582/1583/1584/1585/1586/1587/1588/1589/1590/1591/1592/1593/1594/1595/1596/1597/1598/1599/1600/1601/1602/1603/1604/1605/1606/1607/1608/1609/1610/1611/1612/1613/1614/1615/1616/1617/1618/1619/1620/1621/1622/1623/1624/1625/1626/1627/1628/1629/1630/1631/1632/1633/1634/1635/1636/1637/1638/1639/1640/1641/1642/1643/1644/1645/1646/1647/1648/1649/1650/1651/1652/1653/1654/1655/1656/1657/1658/1659/1660/1661/1662/1663/1664/1665/1666/1667/1668/1669/1670/1671/1672/1673/1674/1675/1676/1677/1678/1679/1680/1681/1682/1683/1684/1685/1686/1687/1688/1689/1690/1691/1692/1693/1694/1695/1696/1697/1698/1699/1700/1701/1702/1703/1704/1705/1706/1707/1708/1709/1710/1711/1712/1713/1714/1715/1716/1717/1718/1719/1720/1721/1722/1723/1724/1725/1726/1727/1728/1729/1730/1731/1732/1733/1734/1735/1736/1737/1738/1739/1740/1741/1742/1743/1744/1745/1746/1747/1748/1749/1750/1751/1752/1753/1754/1755/1756/1757/1758/1759/1760/1761/1762/1763/1764/1765/1766/1767/1768/1769/1770/1771/1772/1773/1774/1775/1776/1777/1778/1779/1780/1781/1782/1783/1784/1785/1786/1787/1788/1789/1790/1791/1792/1793/1794/1795/1796/1797/1798/1799/1800/1801/1802/1803/1804/1805/1806/1807/1808/1809/1810/1811/1812/1813/1814/1815/1816/1817/1818/1819/1820/1821/1822/1823/1824/1825/1826/1827/1828/1829/1830/1831/1832/1833/1834/1835/1836/1837/1838/1839/1840/1841/1842/1843/1844/1845/1846/1847/1848/1849/1850/1851/1852/1853/1854/1855/1856/1857/1858/1859/1860/1861/1862/1863/1864/1865/1866/1867/1868/1869/1870/1871/1872/1873/1874/1875/1876/1877/1878/1879/1880/1881/1882/1883/1884/1885/1886/1887/1888/1889/1890/1891/1892/1893/1894/1895/1896/1897/1898/1899/1900/1901/1902/1903/1904/1905/1906/1907/1908/1909/1910/1911/1912/1913/1914/1915/1916/1917/1918/1919/1920/1921/1922/1923/1924/1925/1926/1927/1928/1929/1930/1931/1932/1933/1934/1935/1936/1937/1938/1939/1940/1941/1942/1943/1944/1945/1946/1947/1948/1949/1950/1951/1952/1953/1954/1955/1956/1957/1958/1959/1960/1961/1962/1963/1964/1965/1966/1967/1968/1969/1970/1971/1972/1973/1974/1975/1976/1977/1978/1979/1980/1981/1982/1983/1984/1985/1986/1987/1988/1989/1990/1991/1992/1993/1994/1995/1996/1997/1998/1999/2000/2001/2002/2003/2004/2005/2006/2007/2008/2009/2010/2011/2012/2013/2014/2015/2016/2017/2018/2019/2020/2021/2022/2023/2024/2025/2026/2027/2028/2029/2030/2031/2032/2033/2034/2035/2036/2037/2038/2039/2040/2041/2042/2043/2044/2045/2046/2047/2048/2049/2050/2051/2052/2053/2054/2055/2056/2057/2058/2059/2060/2061/2062/2063/2064/2065/2066/2067/2068/2069/2070/2071/2072/2073/2074/2075/2076/2077/2078/2079/2080/2081/2082/2083/2084/2085/2086/2087/2088/2089/2090/2091/2092/2093/2094/2095/2096/2097/2098/2099/2100/2101/2102/2103/2104/2105/2106/2107/2108/2109/2110/2111/2112/2113/2114/2115/2116/2117/2118/2119/2120/2121/2122/2123/2124/2125/2126/2127/2128/2129/2130/2131/2132/2133/2134/2135/2136/2137/2138/2139/2140/2141/2142/2143/2144/2145/2146/2147/2148/2149/2150/2151/2152/2153/2154/2155/2156/2157/2158/2159/2160/2161/2162/2163/2164/2165/2166/2167/2168/2169/2170/2171/2172/2173/2174/2175/2176/2177/2178/2179/2180/2181/2182/2183/2184/2185/2186/2187/2188/2189/2190/2191/2192/2193/2194/2195/2196/2197/2198/2199/2200/2201/2202/2203/2204/2205/2206/2207/2208/2209/2210/2211/2212/2213/2214/2215/2216/2217/2218/2219/2220/2221/2222/2223/2224/2225/2226/2227/2228/2229/2230/2231/2232/2233/2234/2235/2236/2237/2238/2239/2240/2241/2242/2243/2244/2245/2246/2247/2248/2249/2250/2251/2252/2253/2254/2255/2256/2257/2258/2259/2260/2261/2262/2263/2264/2265/2266/2267/2268/2269/2270/2271/2272/2273/2274/2275/2276/2277/2278/2279/2280/2281/2282/2283/2284/2285/2286/2287/2288/2289/2290/2291/2292/2293/2294/2295/2296/2297/2298/2299/2300/2301/2302/2303/2304/2305/2306/2307/2308/2309/2310/2311/2312/2313/2314/2315/2316/2317/2318/2319/2320/2321/2322/2323/2324/2325/2326/2327/2328/2329/2330/2331/2332/2333/2334/2335/2336/2337/2338/2339/2340/2341/2342/2343/2344/2345/2346/2347/2348/2349/2350/2351/2352/2353/2354/2355/2356/2357/2358/2359/2360/2361/2362/2363/2364/2365/2366/2367/2368/2369/2370/2371/2372/2373/2374/2375/2376/2377/2378/2379/2380/2381/2382/2383/2384/2385/2386/2387/2388/2389/2390/2391/2392/2393/2394/2395/2396/2397/2398/2399/2400/2401/2402/2403/2404/2405/2406/2407/2408/2409/2410/2411/2412/2413/2414/2415/2416/2417/2418/2419/2420/2421/2422/2423/2424/2425/2426/2427/2428/2429/2430/2431/2432/2433/2434/2435/2436/2437/2438/2439/2440/2441/2442/2443/2444/2445/2446/2447/2448/2449/2450/2451/2452/2453/2454/2455/2456/2457/2458/2459/2460/2461/2462/2463/2464/2465/2466/2467/2468/2469/2470/2471/2472/2473/2474/2475/2476/2477/2478/2479/2480/2481/2482/2483/2484/2485/2486/2487/2488/2489/2490/2491/2492/2493/2494/2495/2496/2497/2498/2499/2500/2501/2502/2503/2504/2505/2506/2507/2508/2509/2510/2511/2512/2513/2514/2515/2516/2517/2518/2519/2520/2521/2522/2523/2524/2525/2526/2527/2528/2529/2530/2531/2532/2533/2534/2535/2536/2537/2538/2539/2540/2541/2542/2543/2544/2545/2546/2547/2548/2549/2550/2551/2552/2553/2554/2555/2556/2557/2558/2559/2560/2561/2562/2563/2564/2565/2566/2567/2568/2569/2570/2571/2572/2573/2574/2575/2576/2577/2578/2579/2580/2581/2582/2583/2584/2585/2586/2587/2588/2589/2590/2591/2592/2593/2594/2595/2596/2597/2598/2599/2600/2601/2602/2603/2604/2605/2606/2607/2608/2609/2610/2611/2612/2613/2614/2615/2616/2617/2618/2619/2620/2621/2622/2623/2624/2625/2626/2627/2628/2629/2630/2631/2632/2633/2634/2635/2636/2637/2638/2639/2640/2641/2642/2643/2644/2645/2646/2647/2648/2649/2650/2651/2652/2653/26

DESCRIPTION 20 SF

MONUMENT / MULTI-TENANT
EXTERNALLY ILLUMINATED MONUMENT

ALUMINUM CONSTRUCTION 4" X 4" SQUARE TUBE FRAME TO HAVE FLAT
ALUMINUM FACE WITH REMOVABLE ALUMINUM
TENANT PANELS & DECORATIVE HDU POST CAPS
ALL COPY WILL BE VINYL CUT
TENANT PANEL MOUNTING WILL BE ACCESSIBLE
BY REMOVING REAR PANEL

TIMBER CAP TO MATCH BUILDING
*DONE BY OTHERS

BRICK/ STONE TO MATCH BUILDING
*DONE BY OTHERS

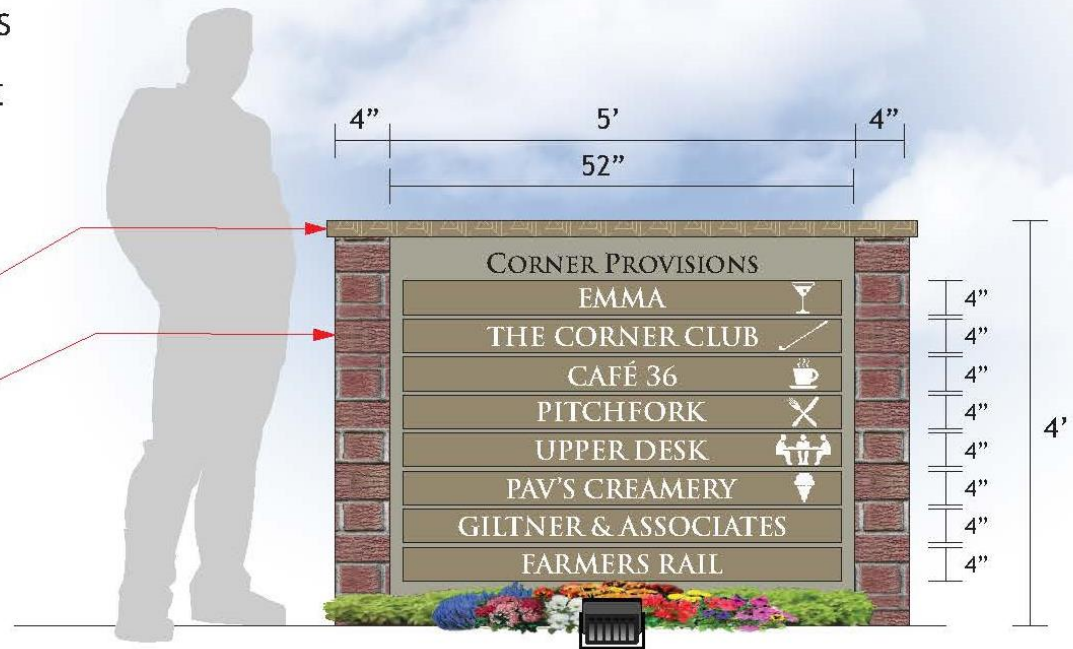

CLIENT REVIEW STATUS	
<input type="checkbox"/> APPROVED	<input type="checkbox"/>
<input type="checkbox"/> REVISE & RESUBMIT	<input type="checkbox"/>
NAME:	DATE:

THIS IS NOT A SHOP DRAWING

<p>ARCHER SIGN CORPORATION 1917 HIGHWAY 408, S.W. CANTON, OH 44705 P: 330-455-0000 F: 330-455-0004 www.archersign.com</p>	CLIENT: The Corner Provisions	LOCATION: PARMA, OH	DRAWN BY: JERRY ARCHER	REVISION: S.L / T.S.	<small>THIS DRAWING, DESIGN OR THE EXCLUSIVE PROPERTY OF THE ARCHER SIGN CORPORATION. ANY REPRODUCTION, OR CONSTRUCTION OF ANY SIGN BASED ON THIS DOCUMENT, WITHOUT THE WRITTEN PERMISSION OF THE ARCHER SIGN CORPORATION, WILL BE A VIOLATION OF THE COPYRIGHT LAWS OF THE UNITED STATES AND WILL BE PROSECUTED TO THE FULL EXTENT OF THE LAW. THE ARCHER SIGN CORPORATION ASSUMES NO LIABILITY FOR ANY DAMAGE OR LOSS OF ANY KIND, INCLUDING BUT NOT LIMITED TO, LOSS OF PROFITS, LOSS OF BUSINESS, OR LOSS OF REVENUE, ARISING OUT OF THE USE OF THIS DOCUMENT.</small>
	DATE: 03-17-2022	PROJECT MANAGER: ASHLEY NEWBOLD	FILE LOCATION: STEVE LANG OLD FILES	NOTE: ALL ILLUMINATED SIGNS MANUFACTURED FOR 120 VOLT CIRCUIT (UNLESS SPECIFIED).	

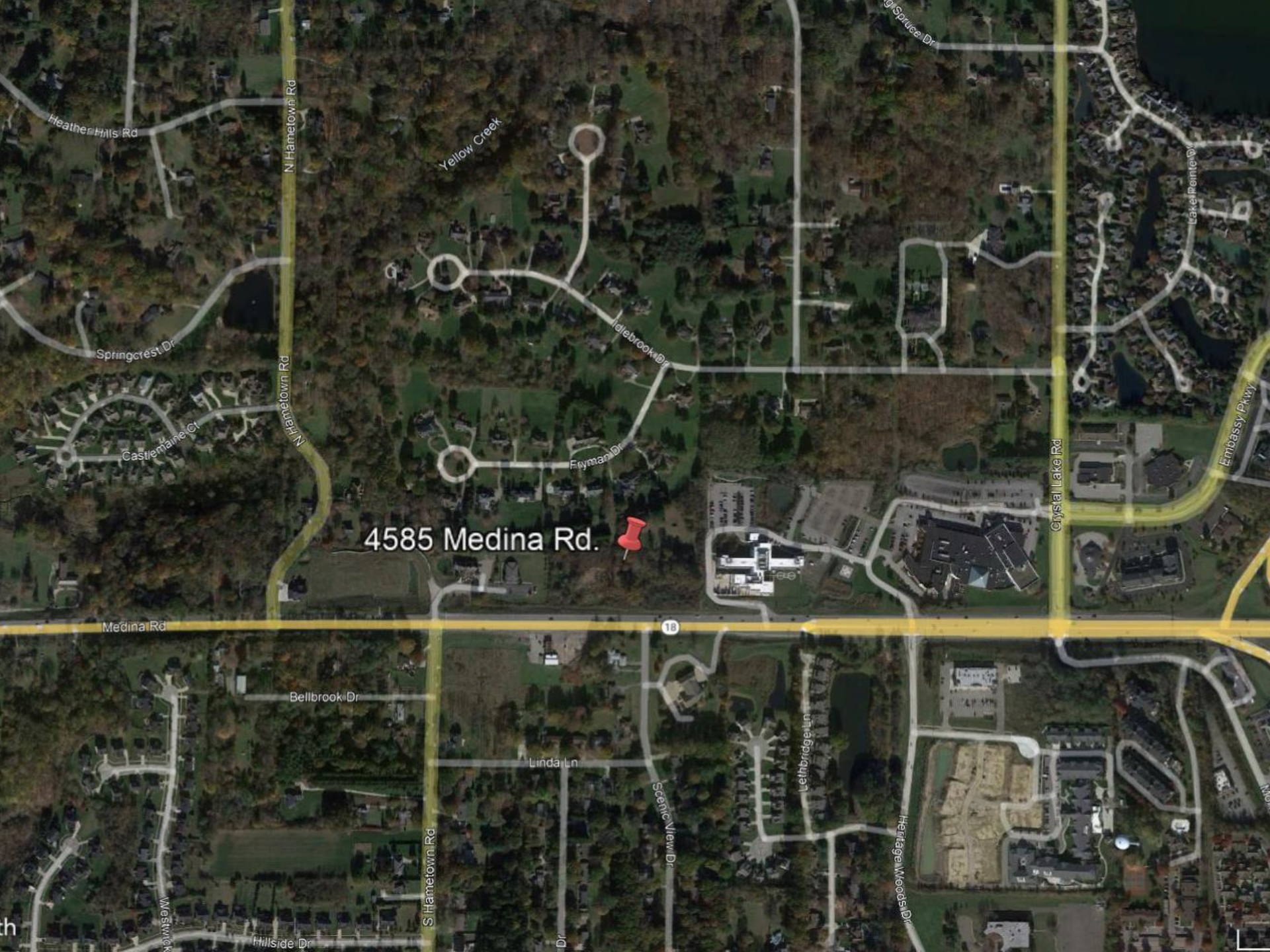

4585 Medina Rd.



LEGEND

CATEGORY II WETLANDS

STREAM

STREAM AND WETLANDS SETBACK

PARKING AND BUILDING SETBACK

R.W.

P.L.

SITE DATA

SITE DATA:
ADDRESS: 4585 MEDINA ROAD
PPN: 0407314
AREA: 2.94 ACRES
CURRENT LAND USE: VACANT
PROPOSED: 14,000 SF BUILDING WITH PARKING, DRIVES AND UTILITIES.

ZONING DISTRICT
B-4 - RESTRICTED BUSINESS DISTRICT
CONDITIONAL USE FOR INSTITUTIONS FOR HUMAN MEDICAL CARE

BUILDING SETBACKS
MINIMUM FRONT YARD BUILDING SETBACK: 100'
MINIMUM SIDE/REAR YARD BUILDING SETBACK ADJACENT TO A BUSINESS DISTRICT: 25'
MINIMUM SIDE/REAR YARD BUILDING SETBACK ADJACENT TO A RESIDENTIAL DISTRICT: 50'

PARKING SETBACKS
MINIMUM FRONT YARD BUILDING SETBACK: 30'
MINIMUM SIDE/REAR YARD BUILDING SETBACK ADJACENT TO A BUSINESS DISTRICT: 5'
MINIMUM SIDE/REAR YARD BUILDING SETBACK ADJACENT TO A RESIDENTIAL DISTRICT: 10'

PARKING LOT REQUIREMENTS:
• 9' X 18' PARKING SPACES
• 24' WIDE DRIVE AISLES

REQUIRED PARKING - ONE SPACE PER TWO BEDS
FACILITY HAS 12 BEDS AND 24 PARKING SPACES HAVE BEEN PROVIDED

RIPARIAN SETBACKS
STREAM HAS A DRAINAGE AREA OF 0.06 SQ. MILES REQUIRING A RIPARIAN SETBACK OF 50 FT.

WETLANDS ON SITE ARE A CATEGORY II REQUIRING A 30 FT SETBACK.

PROPOSED WETLANDS IMPACTS: 0.25 AC.
PROPOSED STREAM IMPACTS: 0.02 AC.

FINAL SITE PLAN
FINAL SITE PLANS WILL FOLLOW BATH TOWNSHIP'S SITE PLAN REQUIREMENTS.

FINAL SITE PLANS WILL BE SUBMITTED TO SUMMIT COUNTY ENGINEER, SUMMIT SOIL AND WATER CONSERVATION DISTRICT, AKRON WATER, SUMMIT COUNTY DSSS AND ODOT FOR APPROVALS.

A GRINDER PUMP WILL BE REQUIRED TO CONVEY SANITARY FLOW TO THE SANITARY SEWER ON MEDINA ROAD.

UTILITIES REQUIRED TO CROSS MEDINA ROAD WILL BE REQUIRED TO BE BORED UNDER THE PAVEMENT.

PERMITS WILL BE OBTAINED FROM THE USACE AND THE OHIOEPA FOR IMPACTS TO WETLANDS AND STREAMS.

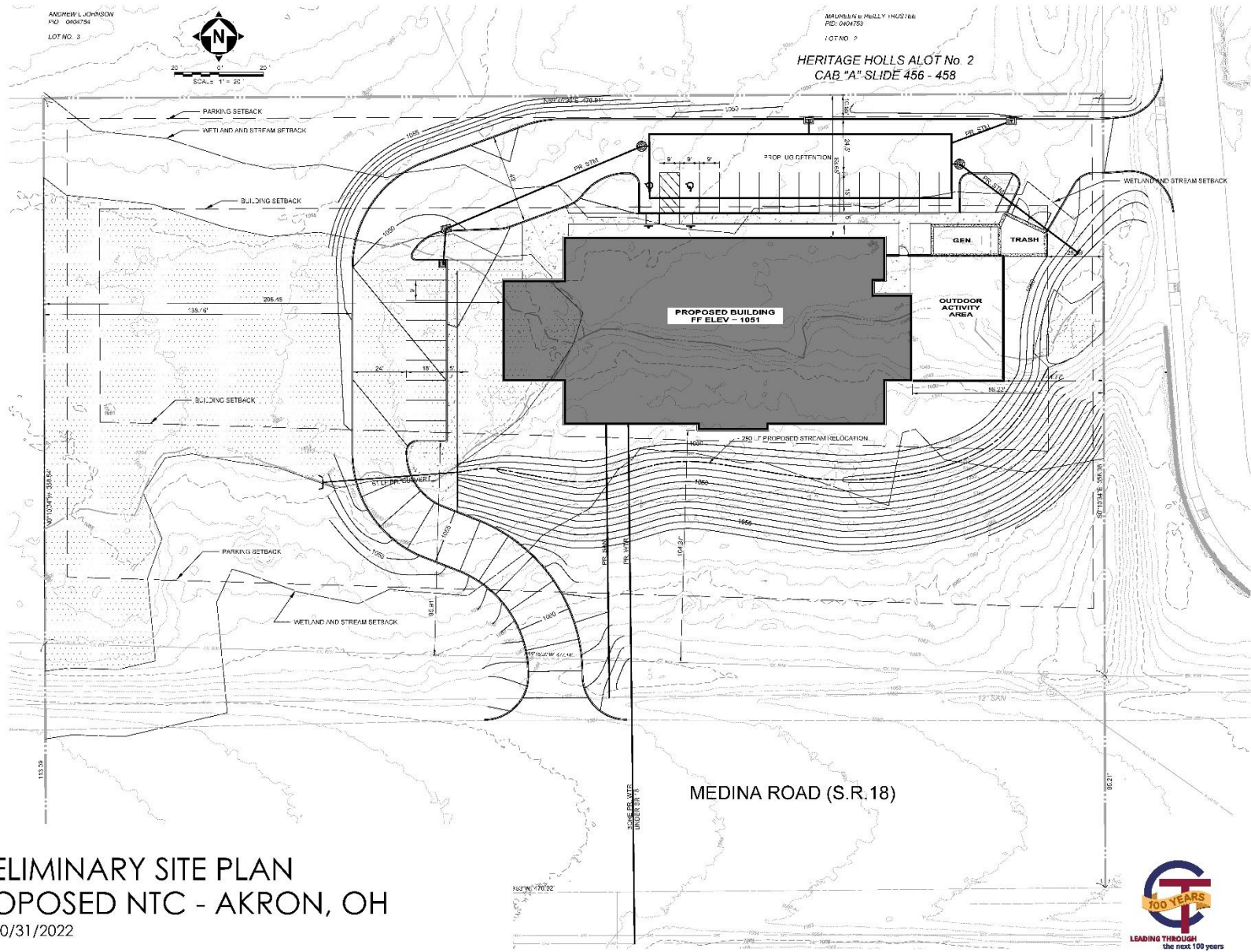

LEGEND

- CANOPY TREE - 3" CALIPER
RED SUNSET MAPLE, FRONTIER ELM, OAK
- ORNAMENTAL TREES - 2.5" CALIPER
HAWTHORN, MALUS, TREE LILAC
- EVERGREEN TREES - 8" - 10" HT
SPRUE AN SPRUCE, DOUGLAS FIR, NORWAY SPRUCE
- SHRUBS - LARGE 30"
VIBURNUM, VIB. S. BERRY, JUNIPER, J. GIGAWATT, NYDRANGA, A. BOWVILLAE
- SHRUBS - SMALL 15"
ITS, SCOTWOOD, JUNIPER, S. RASA, ROSE
- GRASSES/PERENNIALS - 1' DIA
DAYLILY, TALLER REED GRASS, BLACK EYED SUSAN
- EXISTING WOODED AREAS TO REMAIN

NOTE: ALL LAWN AREAS TO BE SEED WITH
DWARF TALL FESCUE SEED BLEND

LANDSCAPE SITE DATA

GENERAL SITE LANDSCAPE
GROSS FLOOR AREA = 14,000 SF
LANDSCAPE REQ 1: 15' x 100 SF OF 3,000 - 1,000 A-REA
REQ. LANDSCAPE = 140 SF
SH-DWN = 2,000 SF PLANTING BEDS

MINIMUM TREE COVERAGE
GROSS FLOOR AREA = 14,000 SF
LANDSCAPE REQ 1: 15' x 100 SF OF 3,000 - 1,000 A-AREA
REQ. LANDSCAPE = 140 SF
SH-DWN = 47 DECIDUOUS, EVERGREEN TREES AND PRESERVATION OF EXISTING TREES

STREETSCAPE BUFFER
30' MIN WIDTH FROM ROW IN
LANDSCAPE REQ 1: DECIDUOUS OR EVERGREEN TREE 60 LF
BUFFER LENGTH = 177 LF
REQ. LANDSCAPE = 10 TREES
SH-DWN = 4 DECIDUOUS TREES AND PRESERVATION OF 310 LF
OF EXISTING TREES

NEAR C/S SIDE BUFFER ALONG RESIDENTIAL
10' MIN WIDTH, 100% EVERGREEN PLANTING, 9' HT
SH-DWN = 20% TALL EVERGREEN TREES SPACED 10' O.C.

OPEN PARKING AREAS
PARKING AREAS = 17,000 SF
1 TREE/1,000 SF = 0 TREES
SH-DWN TREES = 10 TREES

PERIMETER LANDSCAPING
5' WIDE LANDSCAPE STRIP
SH-DWN = 10' MIN 5' MIN 10' - 20' TALL EVERGREEN TREES

SHRUBS & WOODLAND SCREENING
CAMPESTRIS ENCLOSURE
SH-DWN = WALL PLUS 14 MEDICE SHRUBS 6' TALL

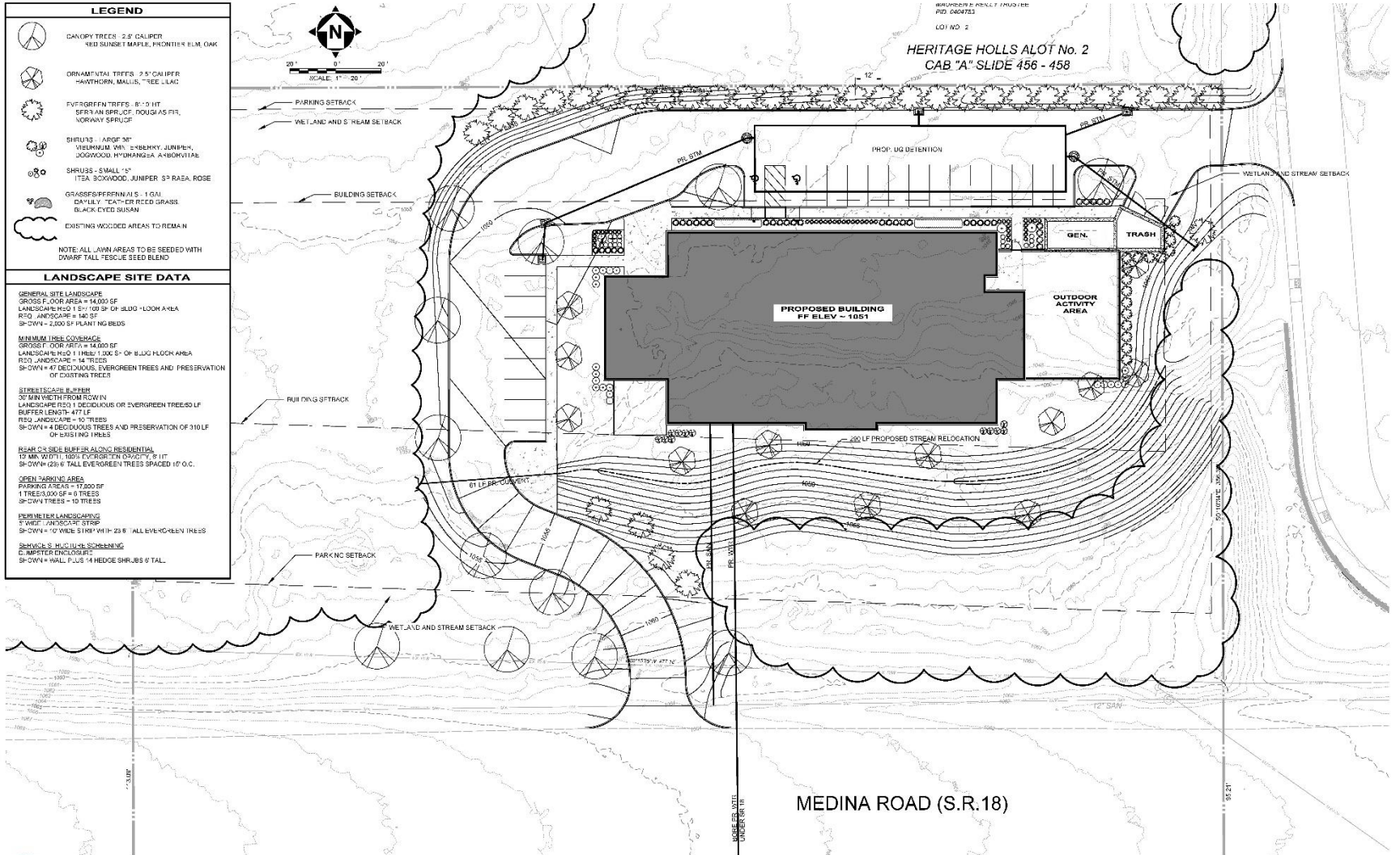

PRELIMINARY LANDSCAPE PLAN PROPOSED NTC - AKRON, OH REV. 10/31/2022











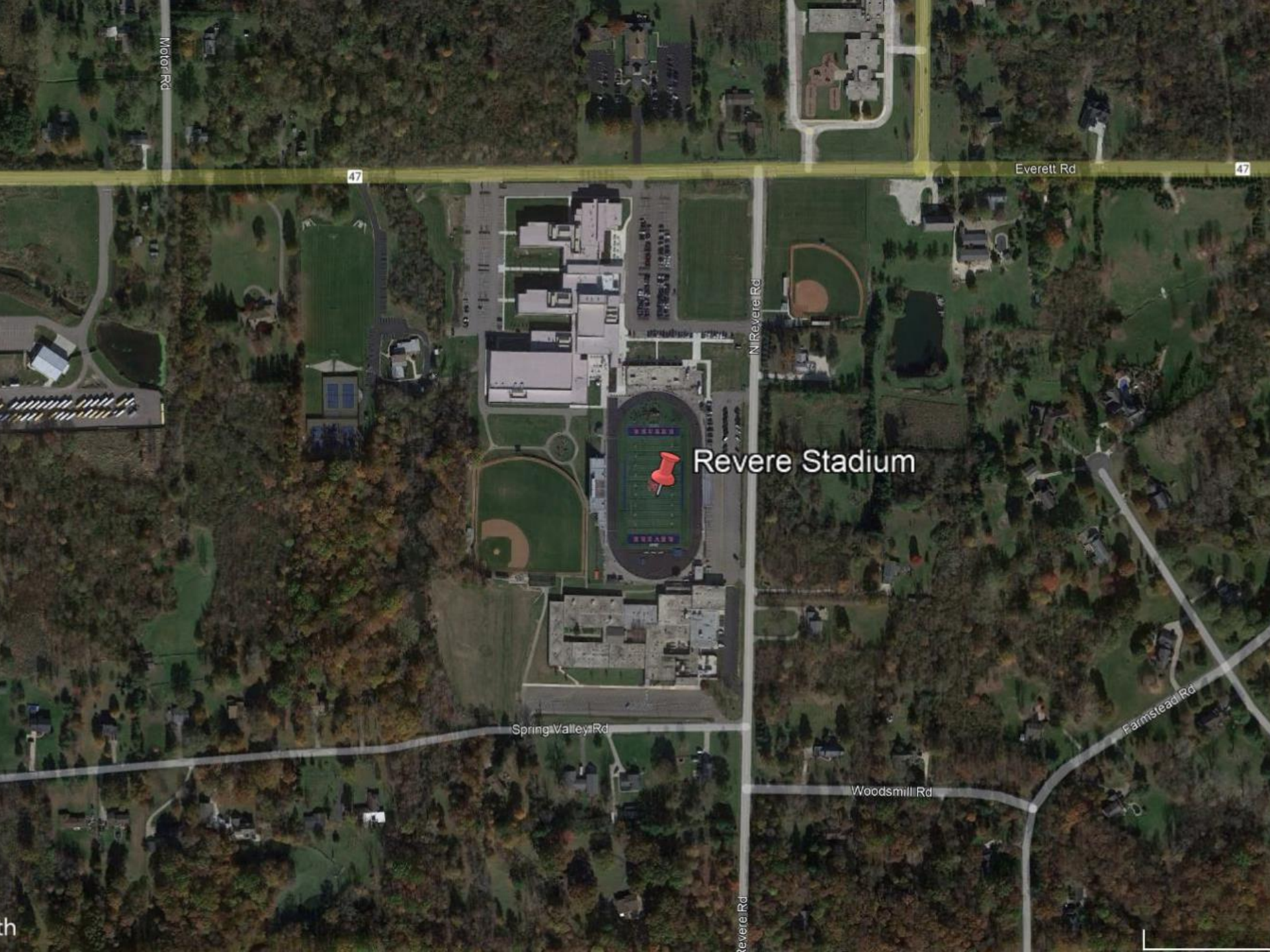

Motor Rd

47

Everett Rd

47

N Revere Rd

Revere Stadium

Spring Valley Rd

Woodsmill Rd

Farmstead Rd

Revere Rd

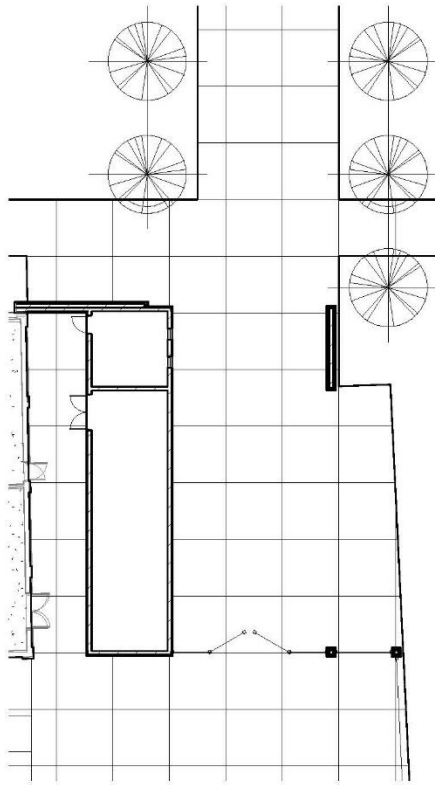

② PLAN
1" = 20'-0"

REVERE LOCAL SCHOOLS

REVERE ATHLETIC STADIUM ENTRANCE

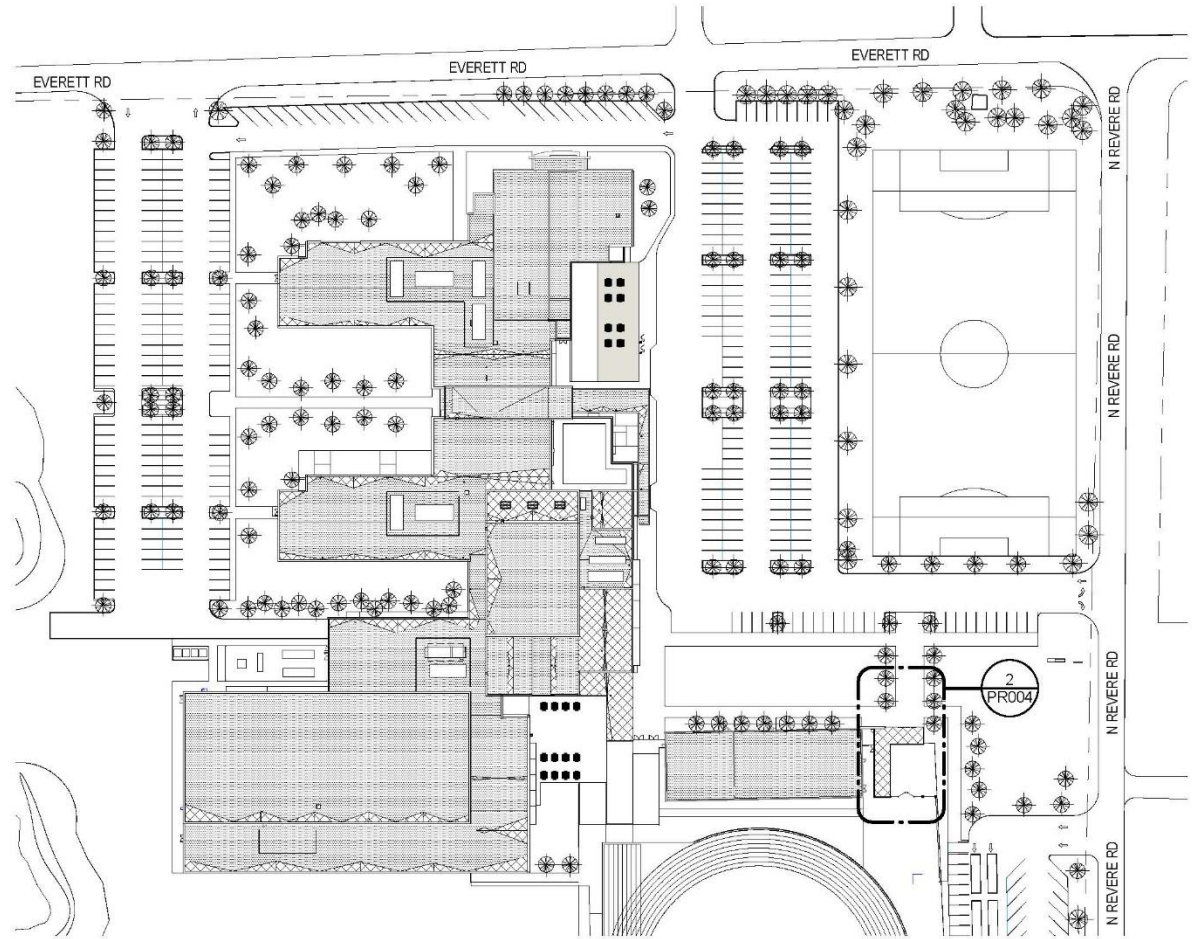

① SITE PLAN
1" = 100'-0"



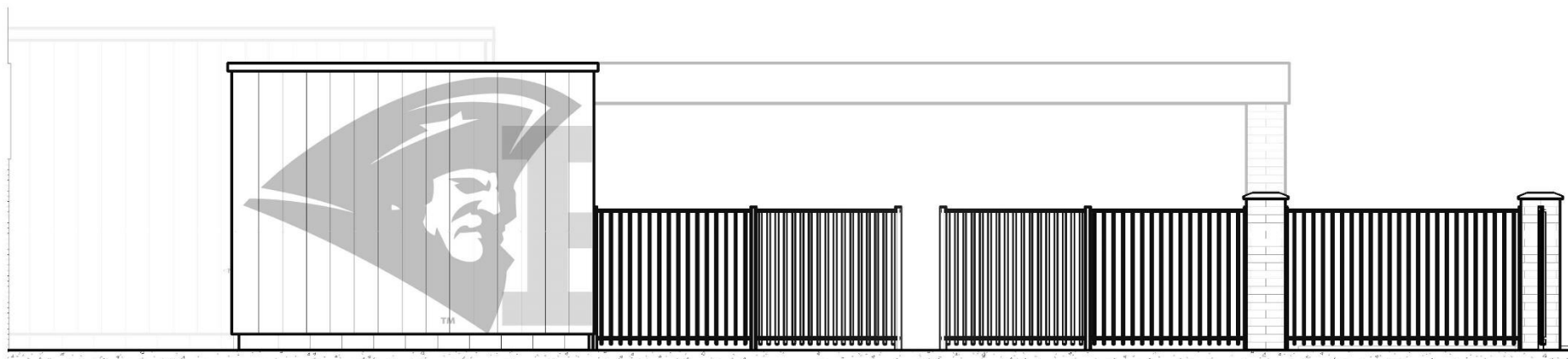

SOUTH ELEVATION

SCALE: 1/4" = 1'-0"

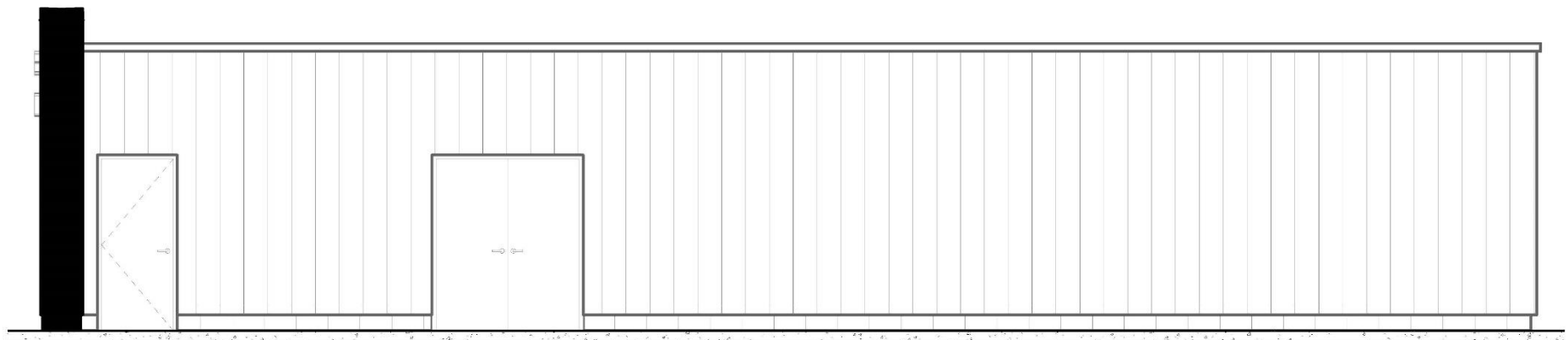

WEST ELEVATION

SCALE: 1/4" = 1'-0"

REVERE LOCAL SCHOOLS

REVERE ATHLETIC STADIUM ENTRANCE

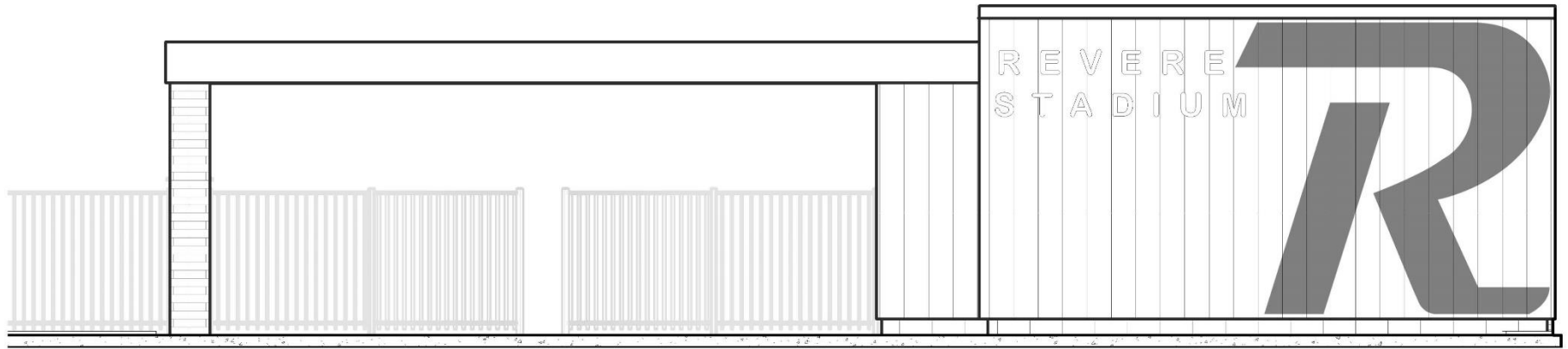

NORTH ELEVATION

SCALE: 1/4" = 1'-0"

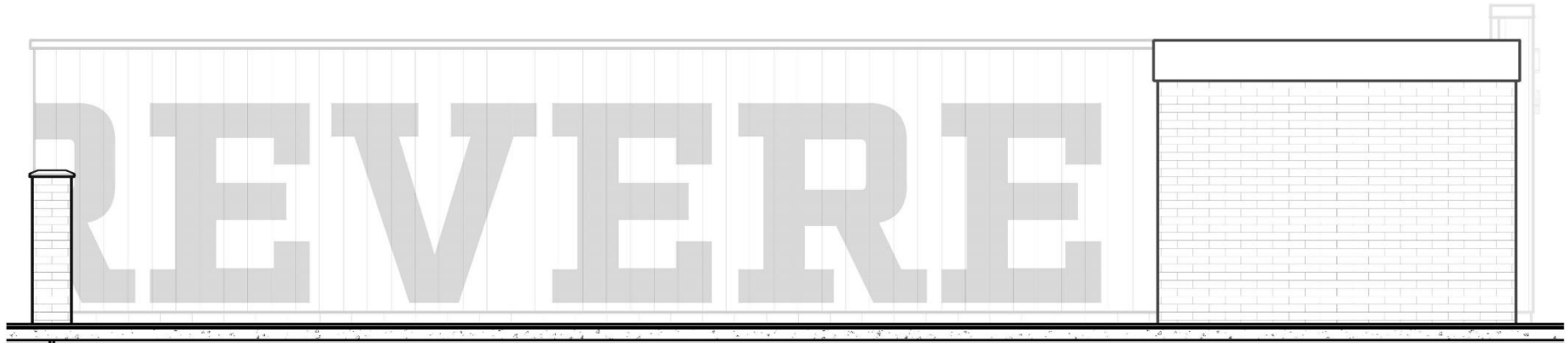

EAST ELEVATION OUTSIDE

SCALE: 1/4" = 1'-0"

REVERE LOCAL SCHOOLS

REVERE ATHLETIC STADIUM ENTRANCE





REVERE LOCAL SCHOOLS
REVERE ATHLETIC STADIUM ENTRANCE



REVERE LOCAL SCHOOLS
REVERE ATHLETIC STADIUM ENTRANCE

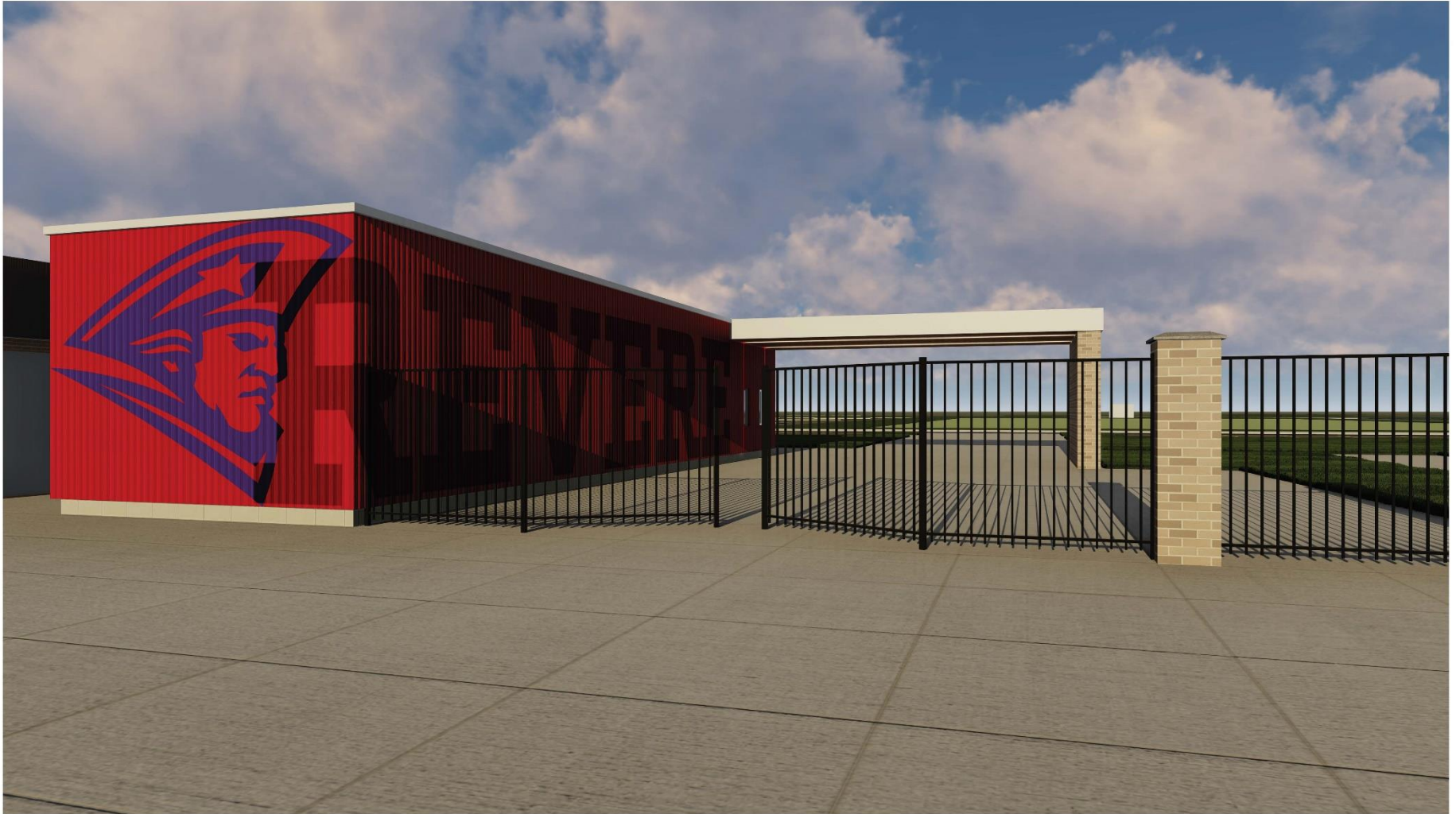

REVERE LOCAL SCHOOLS
REVERE ATHLETIC STADIUM ENTRANCE

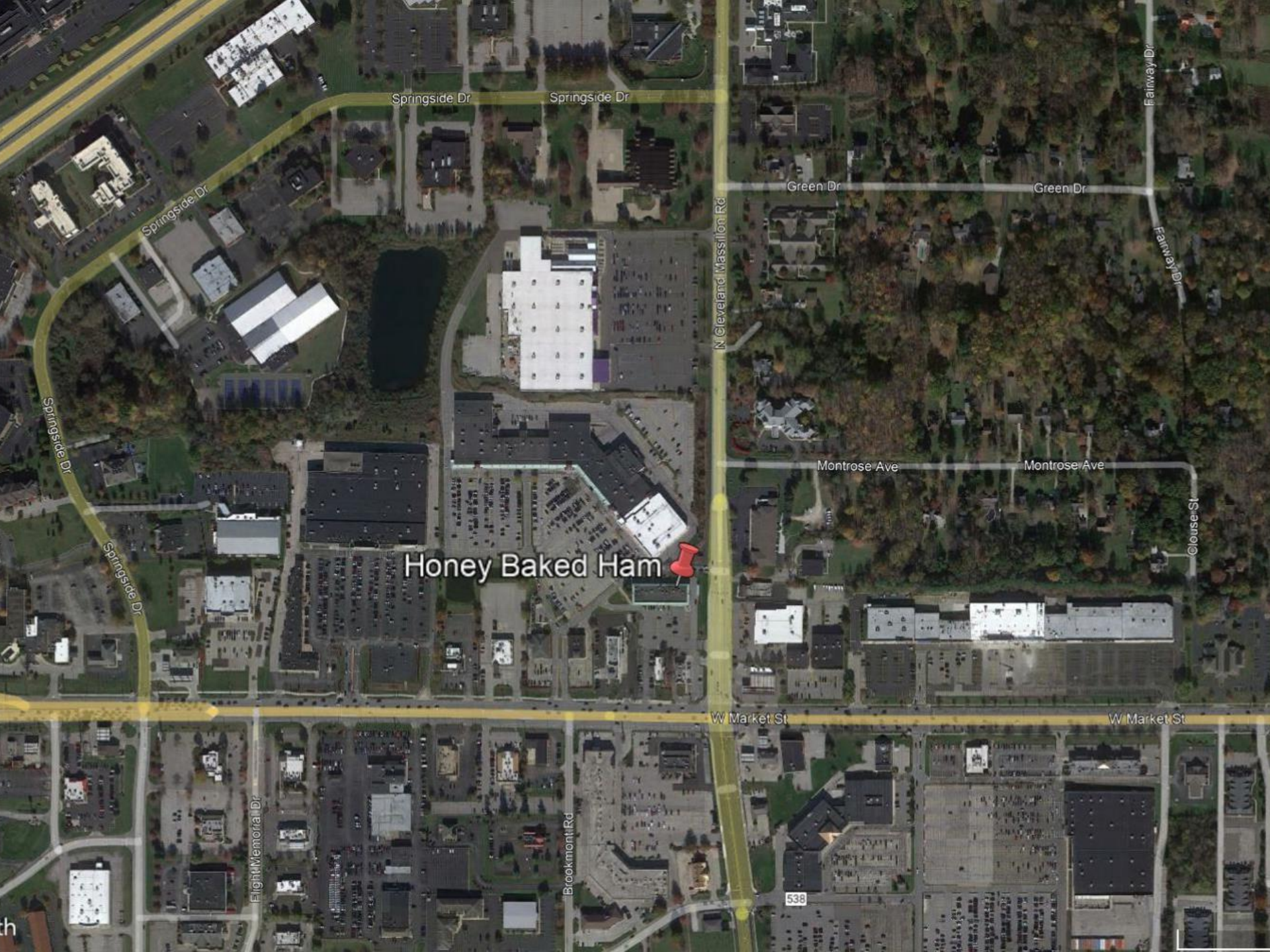

Springside Dr

Springside Dr

Green Dr

Green Dr

Fairway Dr

Fairway Dr

N Cleveland Massillon Rd

Montrose Ave

Montrose Ave

Clouse St

Honey Baked Ham

W Market St

W Market St

Flight Memorial Dr

Brookmont Rd

538

SITE PLAN

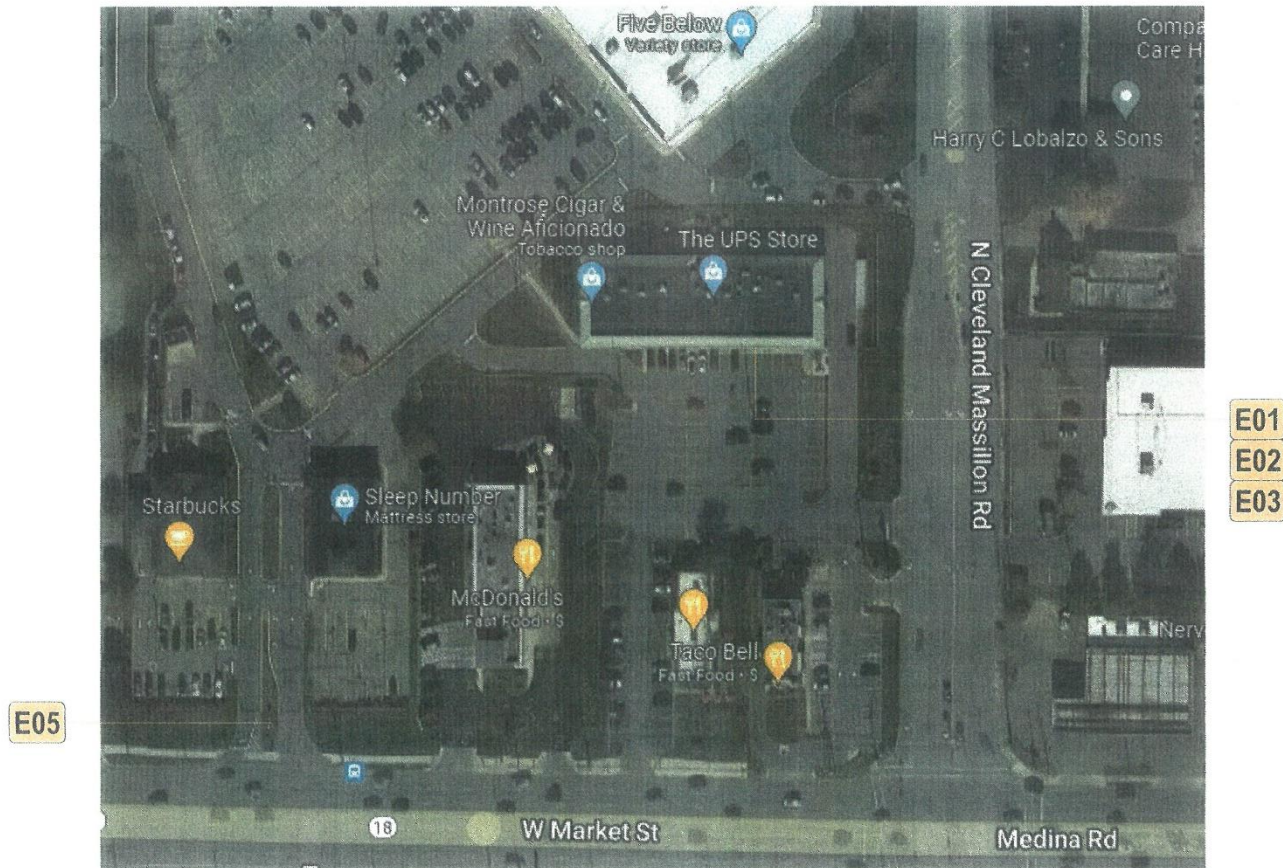

Stratus™

stratusunlimited.com

8959 Tyler Boulevard
Mentor, Ohio 44060

CLIENT:

EST. 1947 THE HONEY BAKED Ham^{CO}

ADDRESS:

3867 Medina Rd Ste C,
Akron, OH 44333-4506

PAGE NO.:

2

ORDER NUMBER:

1177922

SITE NUMBER:

8496

ELECTRONIC FILE NAME:

G:\ACCOUNTS\HONEYBAKED HAM\2022\OH\8406_Akron\8406_Akron_Exterior R3.cdr

PROJECT NUMBER:

79782

PROJECT MANAGER

GREG JONES

Rev #	Req #	Date/Artist	Description	Rev #	Req #	Date/Artist	Description
Original	395280	09/16/22 JE					
Rev 1	396900	08/23/22 PV					
Rev 2	398219	09/02/22 Z SA					
Rev 3	398456	09/13/22 Z AP					

PRINTS ARE THE EXCLUSIVE PROPERTY OF STRATIS. THIS MATERIAL SHALL NOT BE USED, REPRODUCED, OR OTHERWISE REPRODUCED WITHOUT THE WRITTEN CONSENT OF STRATIS.

STOREFRONT ELEVATION

Scale: 3/16"=1'-0"

HBH-CL-L-24

EXISTING SIGN SF:	46.4
PROPOSED SIGN SF:	39.9

EXISTING CONDITIONS



EXISTING SIGN (1'-6-5/8" X 29'-11")
TO BE REMOVED & REPLACED
WALL TO BE REPAIRED AS REQUIRED

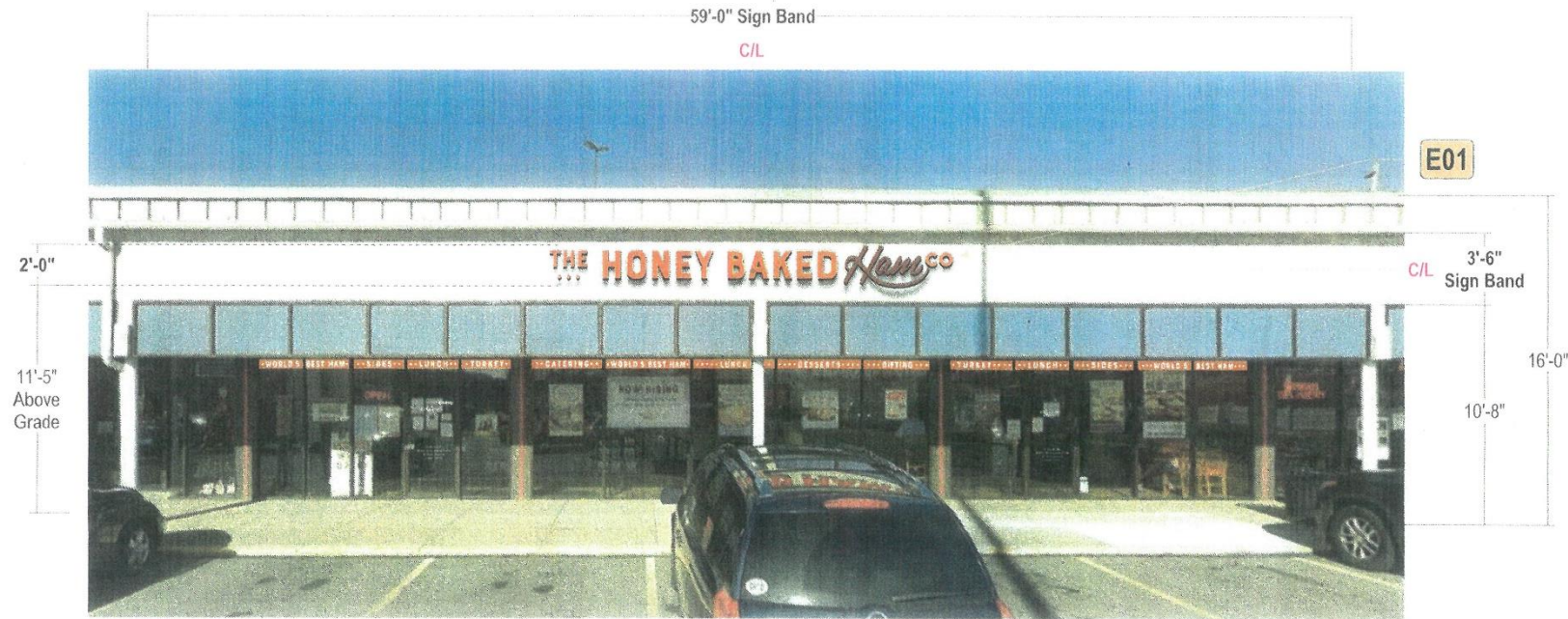

Stratus™

stratusunlimited.com

8959 Tyler Boulevard
Mentor, Ohio 44060
888.503.1569

CLIENT:

THE HONEY BAKED
Ham CO

ADDRESS:

3867 Medina Rd Ste C,
Akron, OH 44333-4506

PAGE NO.

3

ORDER NUMBER:

1177922

SITE NUMBER:

8406

ELECTRONIC FILE NAME:

G:\ACCOUNTS\HONEYBAKED HAM\2022\OH\8406_Akron\8406_Akron_Extorior R3.cdr

PROJECT NUMBER:

79782

PROJECT MANAGER:

GREG JONES

Rev #	Req #	Date/Artist	Description	Rev #	Req #	Date/Artist	Description
Original	395280	08/16/22 JE					
Rev 1	396990	08/23/22 PV					
Rev 2	398719	09/02/22 Z-SA	Revised decal graphics				
Rev 3	399466	09/13/22 Z-AP					

PRINTS ARE THE EXCLUSIVE PROPERTY OF STRATUS. THIS MATERIAL SHALL NOT BE USED OR REPRODUCED WITHOUT THE WRITTEN CONSENT OF STRATUS.

E01

FACE LIT CHANNEL LETTERS

Scale: 1/2"=1'-0"

HBH-CL-L-24

39.9 square feet

EXISTING SIGN SF:

46.4

PROPOSED SIGN SF:

39.9

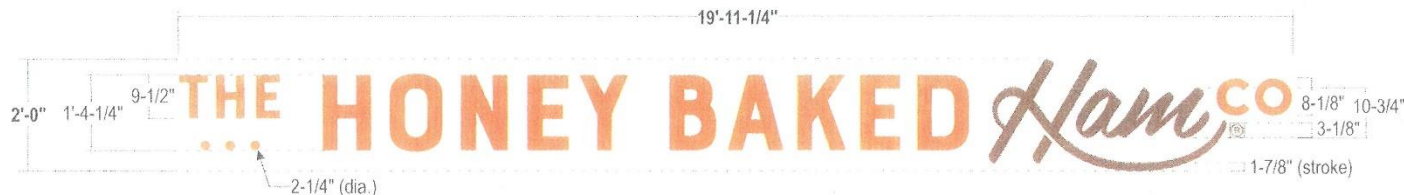

FACES: THE HONEY BAKED co: 3/16" #2447 White acrylic w/ 1st surface applied Orange vinyl;
HAM: 3/16" #2447 White acrylic w/ 1st surface applied translucent Red vinyl

TRIMCAP: 1" jewelite painted White

RETURNS: 5" deep .040 alum. - insides pre-painted White; Outsides painted Iron Mountain

BACKS: .063 Alum. - pre-painted White

ILLUM.: White LED as required by manufacturer;
Power supplies to be remotely located

©: .080 alum. panel - painted to match wall; Panel to have surface applied die-cut vinyl;
Panel to be drilled and tapped to accept studs for flush mounting
All penetrations filled with silicone

WALL MAT.: Dryvit Stucco Plywood

INSTALL: Thru bolted using all thread into blocking as required
12" standard length of threaded rod will be supplied unless otherwise noted
3/8" threaded rod into locking or Stratus approved equivalent;
Compression sleeves required within wall to keep from crushing wall during install

QUANTITY: (1) ONE REQUIRED

COLOR PALETTE



NIGHT VIEW

THE HONEY BAKED Ham CO

FACE LIT LED | REMOTE, FLUSH | STUCCO

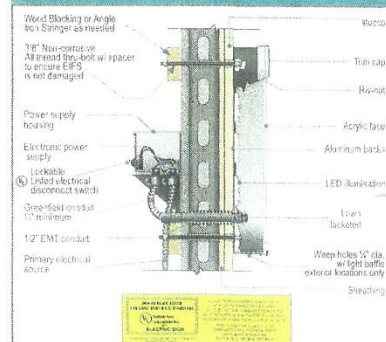

Stratus™

stratusunlimited.com

8059 Tyler Boulevard
Mentor, Ohio 44060
888.503.1569

CLIENT:

THE HONEY BAKED Ham CO

ADDRESS:

3867 Medina Rd Ste C
Akron, OH 44333-4506

PAGE NO.:

4

ORDER NUMBER:

1177922

SITE NUMBER:

8406

ELECTRONIC FILE NAME:

G:\ACCOUNTS\HONEYBAKED HAM\2022\OH\8406_Akron\8406_Akron_Exterior R3.cdr

PROJECT NUMBER:

79782

PROJECT MANAGER:

GREG JONES

Rev #:

Rev #:

Date/Artist:

Description:

Original:

395280

08/16/22 JE

Rev 1:

399050

08/23/22 FV

Rev 2:

198219

09/02/22 Z-SA

Rev 3:

399466

09/13/22 Z-AP

Rev #:

Rev #:

Date/Artist:

Description:

E04

D/F NON-ILLUMINATED BLADE SIGN

Scale: 1-1/2"=1'-0"

3.1 square feet

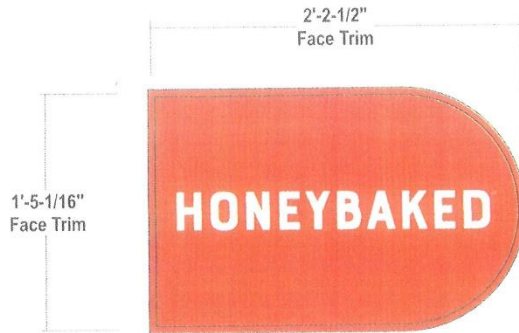

SIDE A

CABINET: 1'-5-9-16" x 2'-3"



SIDE B

CABINET: Existing cabinet with $\pm 1/2$ " retainers to remain

FACES: .150 flat white polycarbonate faces

GRAPHICS: Surface applied trans. RED vinyl overlay with reverse weeded copy to show thru White

QUANTITY: (2) TWO FACES REQUIRED FOR EXISTING D/F BLADE SIGN

COLOR PALETTE



FACES:

Pantone 1797 C
3M 3630-33 Red

EXISTING CONDITIONS

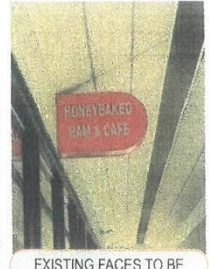
EXISTING FACES TO BE
REMOVED & REPLACED

PROPOSED SIGNAGE

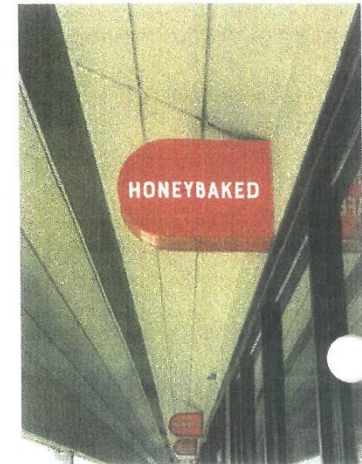

Stratus™

stratusunlimited.com

8959 Tyler Boulevard
Mentor, Ohio 44060

888.509.1569

CLIENT:

THE HONEY BAKED
Ham

ADDRESS:

3867 Medina Rd Ste C,
Akron, OH 44333-4506

PAGE NO.

8

ORDER NUMBER:

1177922

SITE NUMBER:

8406

PROJECT NUMBER:

79782

PROJECT MANAGER:

GREG JONES

ELECTRONIC FILE NAME:

G:\ACCOUNTS\HONEYBAKED HAM\2022\OH\8406_Akron\8406_Akron_Exterior R3.cdr

Rev #	Req #	Date/Artist	Description	Rev #	Req #	Date/Artist	Description
Original	395280	08/16/22 JE					
Rev 1	395500	08/23/22 PV					
Rev 2	396219	09/02/22 Z-SA					
Rev 3	396406	09/13/22 Z-AP					

PRINTS ARE THE PROPERTY OF STRATUS UNLIMITED. THE MATERIAL SHALL NOT BE LOANED, REPRODUCED, COPIED, EITHER BY THE USER OR BY ANY OTHER PARTY WITHOUT THE WRITTEN CONSENT OF STRATUS UNLIMITED.

E05

FACE REPLACEMENT

Scale: 1-1/2"=1'-0"

square feet :3.4

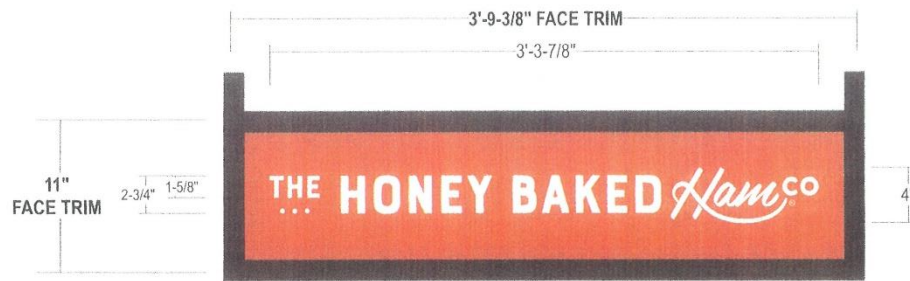

VISIBLE OPENING: 9-1/4" X 3'-7-1/2"

CABINET: Existing cabinet with 1-1/2" retainers and 1-1/2" divider bars to remain

FACES: .150 flat white polycarbonate faces

GRAPHICS: Surface applied trans. RED vinyl overlay with reverse weeded copy to show thru White

QUANTITY: (2) TWO FACES REQUIRED FOR EXISTING D/F MONUMENT

COLOR PALETTE

GRAPHICS:
WhiteBACKGROUND:
Pantone 1797 C
3M 3630-33 Red

EXISTING CONDITIONS

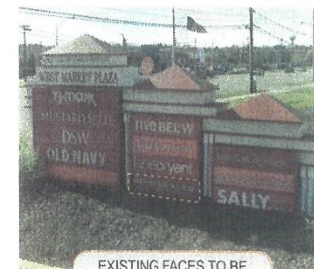
EXISTING FACES TO BE
REMOVED & REPLACED

PROPOSED SIGNAGE



Stratus™

stratusunlimited.com

8959 Tyler Boulevard
Mentor, Ohio 44060

888.503.1569

CLIENT:

THE HONEY BAKED
Hamco

ADDRESS:

3867 Medina Rd Ste C,
Akron, OH 44333-4506

PAGE NO.

9

ORDER NUMBER:

1177922

SITE NUMBER:

8406

ELECTRONIC FILE NAME:

G:\ACCOUNTS\HONEYBAKED HAM\2022\OH8406_Akron\8406_Akron_Exterior R3.cdr

PROJECT NUMBER:

79782

PROJECT MANAGER:

GREG JONES

Rev # | Req # | Date/Artist | Description

Original: 395280 08/16/22 JE

Rev 1: 396500 08/23/22 PV Removed option revised H&B logo all white letters on Red background

Rev 2: 398219 09/02/22 Z-SA

Rev 3: 399406 04/13/22 Z-AP Revised artwork

Rev # | Req # | Date/Artist | Description

PRINT FILE: THE FOLLOWING FILE TYPES (PDF, EPS, AI, etc.) SHALL NOT BE USED. ALL FILES MUST BE IN THE APPROPRIATE FORMAT AND MUST BE WRITTEN TO THE APPROPRIATE FILE NAME.



The Reserve at North Revere

N Revere Rd

Squire Rd

Squire Rd

Salton Dr

Sanborn Dr

Squire Rd

Balmora Dr

Cardigan Dr

Albionway Dr

Londonberry Dr

Wendling Dr

Paddock Dr

Orientangy Dr

Coronado Ave

Rickett Dr

Dandrea Dr

Corbett Ln

Sanford Dr

Beaver Dr

Beaver



OPEN SPACE A

PERMITTED POND

STORM WATER MANAGEMENT EQUIPMENT

MAPLE RIDGE DRIVE 60'

1 (UNDER CONSTRUCTION)

17a 25,104 S.F. 0.5781 AC.

17b 24,782 S.F. 0.5689 AC.

N. REVERE ROAD 60'

FUTURE HOUSE

Anthony & Hall & Martin
 Div. No. 58588755
 Parcel No. 7360179

Township of North
 City of Akron

7/26/17

[illegible]



