

Job Location: **W MAIN ST & S DAVIS ST, ANAMOSA, IA 52205**

Sheet Index

01	Facesheet
02	Vicinity Map
03	Work Print
04	Work Print
05	Work Print
06	Work Print
07	Work Print
08	
09	
10	
11	
12	
13	
14	
15	
16	
17	
18	
19	
20	
21	
22	
23	
24	
25	
26	
27	
28	
29	
30	
31	
32	
33	
34	
35	
36	
37	
38	

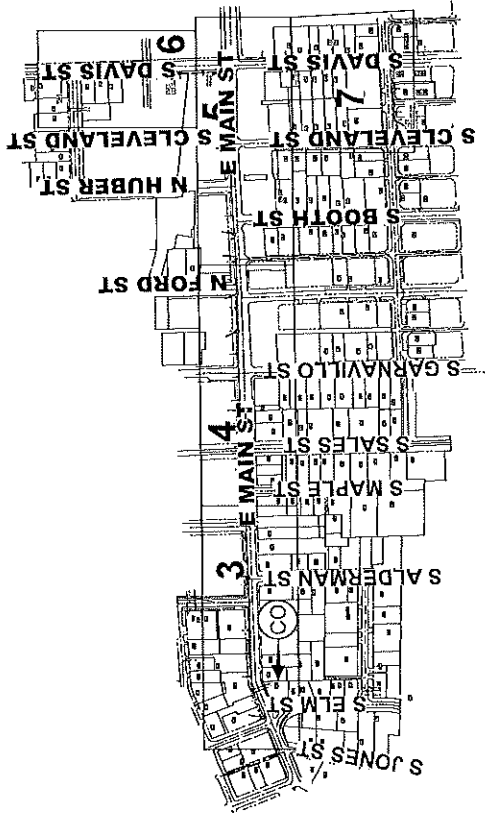

Narrative/Special Remarks
THIS JOB WILL PLACE 5559' BACKBONE FIBER ALONG MAIN STREET AND S DAVIS ST IN ANAMOSA, IA

DA (Serving Area) Information

Cross Connect FSAI/FDH: Splitter Equipment Type:
 New or Existing FSAI/FDH: Number of Splitters Placed:
 FSAI Cable Assignment: Total Living Units:
 F1: Total HH's Passed:
 F2:

Misc. Information

List all associated projects
 Permit Information
 Right of Way Required N/A
 State Permit Required N/A
 County Permit Required N/A
 City Permit Required N/A
 Additional Permit Information
 Site Location ID # (BYAPP)

Trench Open Date:
 Cut Sheets: Yes/No
 RZ
 CZ

FW Contracts:
 2025LE000077

NOTIFY CONVERSATION NUMBER

REVISIONS

DATE REVISION DESCRIPTION

ECD:



ISSUE: 1
 WC CLL: ANMSIACO
 SECTION: 02
 TOWNSHIP: 84N
 RANGE: 49W

PROJECT IS THE PROPERTY OF LUMEN. PERMISSION IS GRANTED TO CONSUME THESE DRAWINGS AND SPECIFICATIONS SHALL REMAIN THE PROPERTY OF LUMEN BEING ISSUED IN STREET CONTRACTS AND SHALL NOT BE REPRODUCED/REPIECED FOR ANY PURPOSE WITHOUT SPECIFIC WRITTEN PERMISSION.
 DESC: IA - A391 - PL - ANMSIACD-F1 BB
 EXCH KEY: A391
 SCALE: NTS
 DATE: 05/09/2023

SPUJING COORDINATOR: NAME: MATTHEW PORTER PHONE: 319-291-9809
 CONSTRUCTION COORDINATOR: NAME: MATTHEW PORTER PHONE: 319-291-9809
 CONTRACT ENGINEER: NAME: VIKAS KALAS COMPANY: PEARCE SERVICES
 ENGINEERING CONTACT: NAME: RAYMOND MONTOYA PHONE: 515-308-6559
 COMMUNITY NAME: NAME: JONES COUNTY, IA CITY: JONES COUNTY, IA
 SITE TRACKER: **N/A**
 FW PROJECT: **P-118070**
 SHEET: **01** OF **07**

LEGEND SHEET

SYMBOLOLOGY

BACK OF CURB	BOC
EDGE OF PAVEMENT	EOP
CENTERLINES	CL
MONUMENT LINE	ML
DRIVEWAY	DW
SIDEWALK	SW
PROPERTY LINE	PL
RIGHT OF WAY	RW
PUE	PUE
NON-VEHICLE ACCESS EASEMENT	NVAE
MATCHLINE	CATV
RAILROAD	E
CATV LINE	OHE
ELECTRIC	OHT&E
OVERHEAD ELECTRIC	G
OVERHEAD T & E	IRR
GAS	IRR
PETROLEUM	S
IRRIGATION	SD
RWCD IRRIGATION PIPE	T
SEWER	TSE
SITE TRIANGLE	AFO
STORM DRAIN	BFO
TELEPHONE	W
JOINT TRENCH TELCO/ELEC	P1.25
AERIAL UTILITY (FIBER OPTIC)	P2IN
BURIED UTILITY (FIBER OPTIC)	P4IN
ABN TELCO	P1.25
WATER	P2IN
CITY LIMITS	P4IN
FLOW 1.25 INCH	B1.25
FLOW 2 INCH	B2IN
FLOW 4 INCH	B4IN
BORE 1.25 INCH	B1.25
BORE 2 INCH	B2IN
BORE 4 INCH	B4IN
BORE 6 INCH	B6IN
BORE 8 INCH	B8IN
TRENCH 1.25 INCH	T1.25
TRENCH 2 INCH	T2IN
TRENCH 4 INCH	T4IN

EX. CONDUIT

MAILBOX	STORM DRAIN INTAKE
BRASS CAP	STORM DRAIN GRATE
CENTERLINE TICK	STORM DRAIN MANHOLE
STREET SIGN	SEWER MANHOLE
TREE	CULVERT
BUSH	IRRIGATION MANHOLE
Finnacle Peak	IRRIGATION VALVE
POWER POLE	CATV CABINET
TELEPHONE POLE	CATV HANDHOLE
JOINT POLE	CATV VAULT
CATV ANCHOR	CATV PEDESTAL
POWER / TELEPHONE ANCHOR	GAS VALVE
TRAFFIC LIGHT POLE	GAS VAULT
TRAFFIC SIGNAL POST	FLOWER POT
TRAFFIC SIGNAL J-BOX	TEL PEDESTAL EXISTING
STREET LIGHT	TEL PEDESTAL NEW
ELECTRIC SWITCHGEAR	TEL MANHOLE EXISTING
JUNCTION BOX	TEL MANHOLE NEW
ELECTRIC VAULT	TELCO HANDHOLE EXISTING
GROUND TRANSFORMER	TELCO HANDHOLE NEW
AERIAL TRANSFORMER	4" BOREPT
ELECTRIC HANDHOLE	SAI EXISTING
ELECTRIC MANHOLE	SAI NEW
POWER PED EXISTING	RT EXISTING
POWER PED NEW	RT NEW
WATER METER	TELCO REPEATER NEW
WATER VALVE (FLUSH)	TELCO REPEATER EXISTING
WATER VALVE (ABOVE GND)	COOLED NEW
FIRE HYDRANT	COOLED EXISTING
TRENCH FTG	BORE FTG
ASPHALT CUT FTG	SLACK LOOP FTG

CALL 811 BEFORE DIGGING TO LOCATE ANY ADDITIONAL UTILITIES

ALL PROPOSED EQUIPMENT WILL BE BOLD

<p>ADDRESS: ANAMOSA, IA 52205, USA</p> <p>TOWNSHIP: ANAMOSA, IA S01-T84N-R4W</p>	<p>LUMEN</p>	<p>LUMEN ENGINEER: RAYMOND MONTTOYA</p> <p>DRAWN BY: PEARCE SERVICES / HARSHIT SHARMA</p> <p>SHEET: LEGEND</p>	<p>PROJECT ID : P-118070</p> <p>WIRE CENTER: ANAMOSA</p> <p>SCALE: N.T.S.</p> <p>DATE: 09/22/2023</p>	<p>PEARCE SERVICES</p>
		<p>(CITY PERMIT REQUIRED)</p>		

NOTE:
COUNT INFORMATION AND SPLICING
UNITS WILL BE ADDED WHEN AVAILABLE.

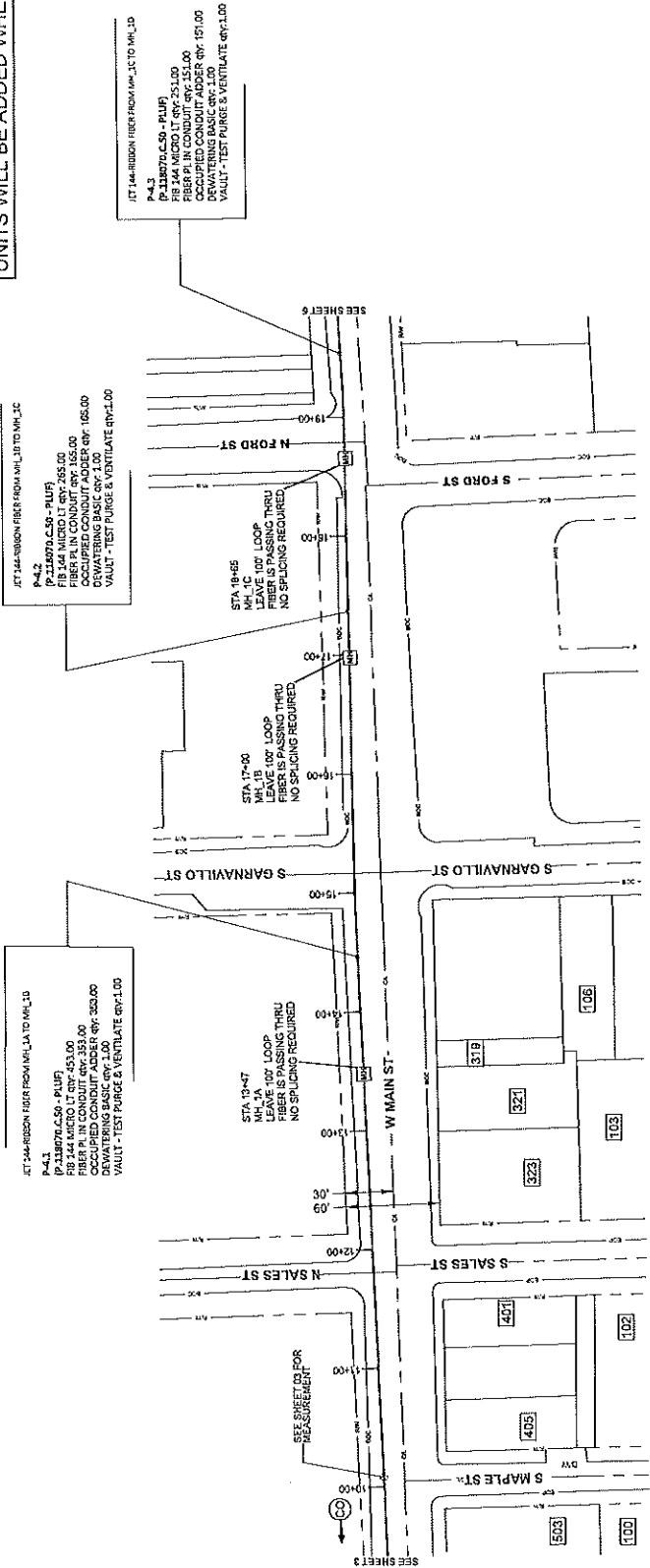

P-4.1
P-138970-C-50 - P41UF
FIBER 144 MICRO-LT qty: 453.00
FIBER PL IN CONDUIT qty: 151.00
OCCUPIED CONDUIT ADDER qty: 323.00
DEWATERING BASIC qty: 1.00
VAULT - TEST PURGE & VENTILATE qty: 1.00

P-4.2
P-138970-C-50 - P41UF
FIBER 144 MICRO-LT qty: 265.00
FIBER PL IN CONDUIT qty: 156.00
OCCUPIED CONDUIT ADDER qty: 165.00
DEWATERING BASIC qty: 1.00
VAULT - TEST PURGE & VENTILATE qty: 2.00

P-4.3
P-138970-C-50 - P41UF
FIBER 144 MICRO-LT qty: 151.00
FIBER PL IN CONDUIT qty: 151.00
OCCUPIED CONDUIT ADDER qty: 151.00
DEWATERING BASIC qty: 1.00
VAULT - TEST PURGE & VENTILATE qty: 1.00

FW PROJECT		SITE TRACKER:		COMMUNITY NAME		ENGINEERING CONTACT		CONTRACT ENGINEER		CONSTRUCTION COORDINATOR		SPLICING COORDINATOR													
P.118070		N/A		NAME: JONES COUNTY, IA CITY: JONES COUNTY, IA		NAME: RAYMOND MONTVOYA PHONE: 515-398-0559		NAME: VIKAS KALAS COMPANY: PEARCE SERVICES PHONE: 319-291-9899		NAME: MATTHEW PORTER PHONE: 319-291-9899		NAME: MATTHEW PORTER PHONE: 319-291-9899													
<table border="1" style="width: 100%; text-align: center;"> <thead> <tr> <th colspan="2">REVISIONS</th> <th colspan="2">DESCRIPTION</th> </tr> <tr> <th>DATE</th> <th>BY</th> <th>DESCRIPTION</th> <th>DATE</th> </tr> </thead> <tbody> <tr> <td></td> <td></td> <td></td> <td></td> </tr> </tbody> </table>														REVISIONS		DESCRIPTION		DATE	BY	DESCRIPTION	DATE				
REVISIONS		DESCRIPTION																							
DATE	BY	DESCRIPTION	DATE																						
				CenturyLink		LUMEN		<small>NOTES: AS NOTED, ALL WORK SHALL BE PERFORMED BY LUMEN. THESE MATERIALS ARE SUBJECT TO CHANGE WITHOUT NOTICE. APPROVED FOR THE PROJECT BY LUMEN. APPROVED FOR THE PROJECT BY CENTURYLINK. APPROVED FOR THE PROJECT BY PEARCE SERVICES. APPROVED FOR THE PROJECT BY JONES COUNTY, IA. APPROVED FOR THE PROJECT BY JONES COUNTY, IA. APPROVED FOR THE PROJECT BY JONES COUNTY, IA.</small>																	
DISC: IA - A391 - PL - ANMSIACO-FT BB		EXCH KEY: A391		REV KEY: N/A		SCALE: 1/100		DATE: 05/09/2023		SHEET: 04 OF 07															

NOTE:
COUNT INFORMATION AND SPlicing
UNITS WILL BE ADDED WHEN AVAILABLE.

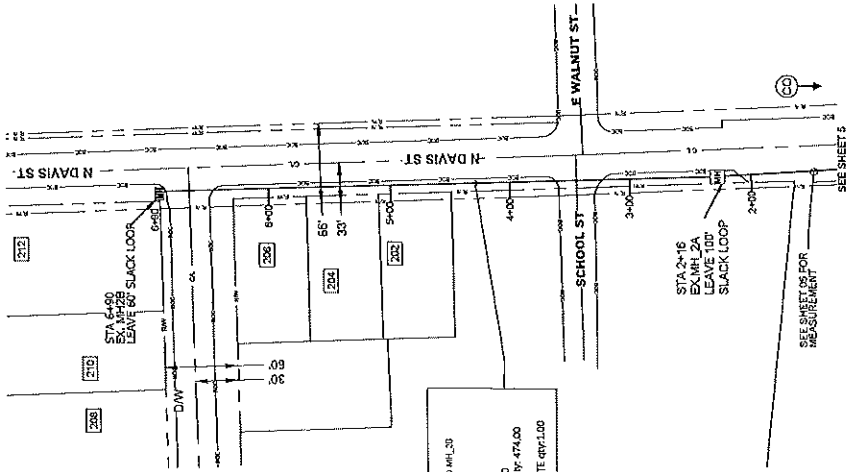

JT 72-4800N FIBER FROM MH, CA TO MH, 20
P4.1
P-118070-C-50 - FULF
P8 144 MICRO LT. 497-574.00
P8 144 MICRO LT. 497-574.00
OCCUPIED CONDUIT. ORDER 497-474.00
DEWATERING BASIC 497-1.00
VALVE - TEST PURGE & VENTILATE 497-1.00

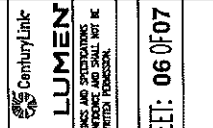

ECD:

ISSUE: 1
WC CILL: AMMSIACO
SECTION: 02
TOWNSHIP: 84N
RANGE: 4W

DESC: IA - A391 - PL - AMMSIACO-F1 BB
EXCH KEY: A391
SCALE: 1:100
DATE: 05/09/2023

REM KEY: N/A
DATE: 05/09/2023

DATE	REVISIONS	DESCRIPTION

CONSTRUCTION COORDINATOR
NAME: MATTHEW PORTER
PHONE: 319-291-6889

CONTRACT ENGINEER
NAME: VIKAS KALAS
COMPANY: PEARCE SERVICES

ENGINEERING CONTACT
NAME: RAYMOND MONTVOYA
PHONE: 515-398-0559

COMMUNITY NAME
NAME: JONES COUNTY, IA
CITY: JONES COUNTY, IA

SITE TRACKER:
N/A

FW PROJECT
P.118070

SHEET: 06 OF 07